

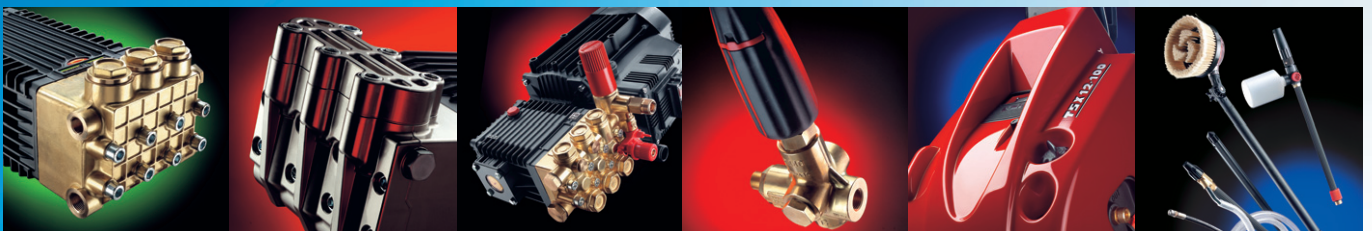

INTERPUMP GROUP



**SPARE PARTS CATALOGUE
CATALOGUE PIECES DETACHEES
ERSATZTEILKATALOG
CATALOGO DE REPUESTOS
CATALOGO RICAMBI**



**SPARE PARTS CATALOGUE
CATALOGUE PIECES DETACHEES
ERSATZTEILKATALOG
CATALOGO DE REPUESTOS
CATALOGO RICAMBI**

COD. 32.0010.03 – 08/16 - REV.4

INTERPUMP GROUP - GENERAL PUMP

POMPE - PUMPS

| MOD. | PAG. | MOD. | PAG. | MOD. | PAG. | MOD. | PAG. | MOD. | PAG. |
|-------------|-------------|-------------|-------------|-------------|-------------|-------------|-------------|-------------|-------------|
| E1B1611 | 33 | E3B1021 | 59 | T9961 | 19 | W151 | 67 | WS162 | 71 |
| E1B1612 | 33 | E3B1218 | 59 | T9971 | 19 | W154 | 39-45 | WS1630 | 81 |
| E1B1613 | 33-35 | E3B1515 | 59 | TS1011 | 75 | W154HH | 41 | WS171 | 69 |
| E1B1614 | 33 | E3B1713 | 59 | TS1021 | 75 | W1550 | 91-96 | WS201 | 69 |
| E1B1807 | 33-35 | E3B1911 | 59 | TS1041 | 105 | W16180 | 39-45 | WS202 | 69 |
| E1B1808 | 33-35 | E3B2118 | 61 | TS1311 | 75 | W162 | 67 | WS251 | 83 |
| E1B1809 | 33 | E3B2121 | 61 | TS1321 | 77 | W163 | 87 | WS252 | 83 |
| E1B1810 | 33-35 | E3B2511 | 61 | TS1331 | 75 | W170 | 39-45 | WS82 | 69 |
| E1C1609 | 33-35 | E3B2513 | 61 | TS1351 | 85 | W200 | 39-45 | WS92 | 71 |
| E1C1612 | 33-35 | E3B2515 | 61 | TS1371 | 19 | W201 | 67 | WW116 | 39-45 |
| E1C1613 | 33 | E3C1021 | 59 | TS1491 | 19 | W203 | 85 | WW136 | 39-45 |
| E1C1614 | 33 | E3C1218 | 59 | TS1511 | 75 | W2030 | 89-95 | WW141 | 17 |
| E1C1808 | 33-35 | E3C1515 | 59 | TS1521 | 75 | W2035 | 89 | WW1508 | 3-5 |
| E1C1810 | 33 | E3C1713 | 59 | TS1531 | 105 | W204 | 39-45 | WW1509 | 3 |
| E1C1811 | 33 | E3C2513 | 61 | TS1621 | 77 | W2141 | 89 | WW1510 | 3-5 |
| E1D1807 | 33 | E3C2515 | 61 | TS1711 | 75 | W2525 | 89-95 | WW1511 | 3-5 |
| E1D1808 | 33-35 | E3C2518 | 61 | TS2011 | 75 | W3018 | 89 | WW1513 | 3-5-6 |
| E1D1810 | 33-35 | E3C2521 | 61 | TS2021 | 75 | W3021 | 89-95 | WW156 | 39-45 |
| E1D1811 | 33-35 | E3E2517 | 61-63 | TS821 | 75 | W3025 | 89-95 | WW161 | 17 |
| E1D1813 | 33-35 | E3E2520 | 61-63 | TS921 | 77 | W3521 | 93-97 | WW176 | 39-45 |
| E1D1814 | 33 | E3E2813 | 61-63 | TT1411 | 21 | W3523 | 93 | WW186 | 39-45 |
| E1E1808 | 33-35-36 | E3E2815 | 63-63 | TT1508 | 3-6 | W4 | 99-101 | WW189 | 39 |
| E1E1810 | 33 | EH1413 | 23-25 | TT1510 | 3-6 | W4015 | 93-97 | WW206 | 39-45 |
| E1E1811 | 33-35-36 | EH1416 | 23-25 | TT1511 | 3-6 | W4018 | 93 | WW209 | 39-45 |
| E1E1812 | 33-35-36 | EH1708 | 9-11 | TT1512 | 3-6 | W4518 | 93 | WW55 | 1-5 |
| E1E1813 | 33-36 | EH1710 | 9-11 | TT1513 | 3-6 | W5015 | 93-97 | WW56 | 1-5 |
| E1E1814 | 33 | EH1711 | 9-11 | TT1611 | 21 | W5018 | 93 | WW74 | 1-5 |
| E1E2111 | 33-36 | EH1713 | 9-11 | TT551 | 1-5 | W70 | 15 | WW75 | 1-5 |
| E1E3106 | 33-35 | EH2009 | 23-25 | TT561 | 1-5 | W71 | 15 | WW90 | 1-5 |
| E1E3107 | 33 | EH2011 | 23-25 | TT741 | 1-5 | W827 | 103 | WW906 | 1-5-6 |
| E1E3108 | 33 | EL1403 | 23-25 | TT751 | 1-5 | W905 | 1-5 | WW907 | 1-5-6 |
| E1E3109 | 33 | EL1411 | 23-25 | TT901 | 1-5 | W91 | 15 | WW909 | 1-6 |
| E1E3110 | 33 | EL1510 | 9-11 | TT9061 | 1-5-6 | W912 | 69 | WW93 | 1-5 |
| E1E3111 | 33 | EL1513 | 9-11 | TT9071 | 1-5-6 | W913 | 69 | WW935 | 17 |
| E1E3112 | 33 | EL1707 | 9-11 | TT9091 | 1-6 | W914 | 69 | WW94 | 1-5 |
| E1E3113 | 33 | EL1708 | 9-11 | TT931 | 1-5 | W916 | 69 | WW944 | 17 |
| E2B1618 | 53 | EL1713 | 23-25 | TT9351 | 21 | W92 | 67 | WW95 | 1-5 |
| E2B1711 | 53-55 | EL1714 | 23-25 | TT941 | 1-5 | W921 | 69 | WW960 | 39-46 |
| E2B1712 | 53-55 | EL2002 | 23-25 | TT9441 | 21 | W922 | 69 | WW961 | 39-46 |
| E2B1713 | 53-55 | EL2007 | 23-25 | TT951 | 1-5 | W928 | 79 | WW962 | 39-46 |
| E2B2008 | 51-55 | EL2009 | 23-25 | UH1708 | 9-11-12 | W950 | 39-45 | WW963 | 43-46 |
| E2B2010 | 51-55 | T1011 | 73 | UH1710 | 9 | W951 | 39-45 | WW964 | 43-45-46 |
| E2B2014 | 53-55 | T1209 | 3-5 | UH1711 | 9-11-12 | W952 | 39-45 | WW965 | 43-45-46 |
| E2B2042 | 53 | T1212 | 3-5 | UH1712 | 9-11-12 | W953 | 39-45 | | |
| E2B2808 | 51-55 | T1311 | 73 | UH1713 | 9-12 | W954 | 39-45 | | |
| E2C1713 | 53-55 | T1321 | 73 | UH2008 | 23-26 | W955 | 39-45 | | |
| E2C1714 | 53-55 | T1508 | 3-5 | UH2011 | 23-26 | W956 | 39-45 | | |
| E2C1715 | 53-55 | T1511 | 73 | UH2013 | 23-26 | W957 | 39-45 | | |
| E2C2016 | 53 | T1621 | 73 | UH2014 | 23-26 | W958 | 39-45 | | |
| E2C2109 | 51-55 | T1631 | 87 | UH2016 | 23-26 | W959 | 39-45 | | |
| E2C2111 | 51-55 | T1750 | 89 | UL1413 | 23-25 | W97 | 39-45 | | |
| E2C2112 | 51 | T2011 | 73 | UL1509 | 9-11 | W98 | 15 | | |
| E2C2809 | 51 | T2031 | 85 | UL1512 | 9-11-12 | W99 | 15 | | |
| E2D2010 | 51-55 | T2040 | 89 | UL1708 | 9-11 | W995 | 15 | | |
| E2D2011 | 51-55 | T2530 | 89-95 | UL1710 | 9 | W996 | 15 | | |
| E2D2013 | 51-55 | T2535 | 89 | UL1715 | 23-25 | W997 | 15 | | |
| E2D2015 | 51-55 | T2830 | 89-95 | UL1716 | 23-27 | WK12 | 119 | | |
| E2D2016 | 51-55 | T3025 | 89-95 | UL2009 | 23-25 | WK15 | 119 | | |
| E2D2810 | 51-55 | T3031 | 89 | UL2011 | 23-25 | WK155 | 115 | | |
| E2D2811 | 51-55 | T4018 | 93-97 | W100100H | 111 | WK159 | 119 | | |
| E2D2812 | 51-55 | T41 | 99-101 | W101 | 67 | WK355 | 127 | | |
| E2D2813 | 51-55 | T5015 | 93 | W103 | 107 | WK525 | 123 | | |
| E2E2108 | 51-56 | T5018 | 93-97 | W103CW | 109 | WK530 | 123 | | |
| E2E2111 | 51-56 | T701 | 19 | W112 | 39-45 | WK6 | 115 | | |
| E2E2113 | 51-56 | T711 | 19 | W12070H | 111 | WK8 | 115 | | |
| E2E2114 | 51-56 | T8271 | 103 | W1208 | 3-5 | WS101 | 69 | | |
| E2E2116 | 51-56 | T9051 | 1-5 | W1210 | 3-5 | WS102 | 69 | | |
| E2E2808 | 51-56 | T911 | 19 | W124 | 39-45 | WS104 | 105 | | |
| E2E2810 | 51-56 | T9121 | 75 | W130 | 39-45 | WS131 | 69 | | |
| E2E2811 | 51-56 | T9131 | 75 | W130HH | 41 | WS132 | 71 | | |
| E2E2812 | 51-56 | T9161 | 75 | W131 | 67 | WS133 | 69 | | |
| E2E2813 | 51-56 | T921 | 73 | W132 | 67 | WS135 | 85 | | |
| E2E2815 | 51-56 | T9211 | 75 | W140 | 39-45 | WS137 | 15 | | |
| E3A1515 | 59 | T9281 | 79 | W140HH | 41 | WS149 | 15 | | |
| E3A1713 | 59 | T981 | 19 | W14200 | 39-45 | WS151 | 69 | | |
| E3A2113 | 61 | T991 | 19 | W150 | 39-45 | WS152 | 69 | | |
| E3A2115 | 61 | T9951 | 19 | W1507 | 3-5 | WS153 | 105 | | |

| INTERPUMP GROUP - GENERAL PUMP | | | | | | | |
|--------------------------------|---------|---------|---------|-----------------------|---------|------------------------|---------|
| POMPE SPECIALI - SPECIAL PUMPS | | | | | | | |
| MOD. | PAG. | MOD. | PAG. | MOD. | PAG. | MOD. | PAG. |
| <i>SS Series</i> | | SSE1413 | 137-139 | <i>HT Series</i> | | <i>AGRI Series</i> | |
| SS1B1505 | 133 | SSE1414 | 137-139 | HT4715 | 161 | AB100 | 259 |
| SS1B1507 | 133 | SSE1505 | 137-139 | HT4718 | 161 | AB110 | 259 |
| SS1B1509 | 133 | SSE1507 | 137-139 | HT4721 | 161 | AB120 | 259 |
| SS1B1511 | 133 | SSE1509 | 137-139 | HT4723 | 161 | AB140 | 259 |
| SS1B1513 | 133 | SSE1518 | 131 | HT6004 | 163 | AB150 | 259 |
| SS1B1514 | 133 | SSE2013 | 131 | HT6007 | 163 | AB180 | 259 |
| SS1C1509 | 133 | SSE2015 | 131 | HT6008 | 163 | AB80 | 259 |
| SS1C1511 | 133 | SSE2021 | 131 | HT6628 | 167-169 | AB90 | 259 |
| SS1C1513 | 133 | SSE2025 | 141-143 | HT6635 | 167 | T12 | 249 |
| SS1C1515 | 133 | SSE2030 | 141-143 | HT6639 | 167 | T33 | 253 |
| SS3B2015 | 135 | SSE2035 | 141 | HT6646 | 167 | T44 | 255-257 |
| SS3B2018 | 135 | SSE2041 | 141 | HT6968 | 171 | T55 | 255-257 |
| SS3B2021 | 135 | SSU1413 | 137 | HT7095H | 173 | <i>CAR WASH Series</i> | |
| SS3B2030 | 135 | SSU1415 | 137 | HT71150 | 177 | C2W2011 | 181 |
| SS3C2015 | 135 | SSU1509 | 137 | HTS6311 | 165 | C2W2012 | 181 |
| SS3C2018 | 135 | SSU1511 | 137 | HTS6313 | 165 | C2W2013 | 181 |
| SS3C2021 | 135 | SSU1521 | 131 | HTS6315 | 165 | C3W2013 | 183 |
| SS7030 | 145 | SSU2015 | 131 | <i>MISTING Series</i> | | C3W2015 | 183 |
| SS7037 | 145 | SSU2018 | 131 | FE5101 | 185-187 | C3W2021 | 183 |
| SS7045 | 145 | SSU2030 | 141-143 | FE5102 | 185-187 | | |
| SS7061H | 149 | SSU2035 | 141 | FE5104 | 185-187 | | |
| SS7070H | 149 | SSU2040 | 141 | FE5106 | 185-187 | | |
| SS7091H | 149 | SSU2050 | 141 | FE5108 | 185-187 | | |
| SS71106 | 153 | | | FE6004 | 189-191 | | |
| SS71153 | 157 | | | FE6006 | 189-191 | | |
| SS71170 | 157 | | | FE6008 | 189-191 | | |
| SS7193 | 153 | | | FE6010 | 189-191 | | |
| SSE1411 | 137-139 | | | FE6012 | 189-191 | | |

| INTERPUMP GROUP | | | | | | | |
|---|------|--------------------------|------|------------------------------|---------|--------------------------|------|
| MOTOPOMPE - MOTORPUMPS IDROPULTRICI - HIGH PRESSURE CLEANERS | | | | | | ACCESSORI ACCESSORIES | |
| MOD. | PAG. | MOD. | PAG. | MOD. | PAG. | MOD. | PAG. |
| <i>TURBO Series</i> | | <i>BLUETIME Series</i> | | <i>GREENJET Series</i> | | KR | 278 |
| TURBO 8/70 | 193 | BLUETIME BT10 | 233 | GREENJET GX10 | 233 | KRT | 279 |
| TURBO 8/90 | 197 | BLUETIME BT11 | 233 | GREENJET GX11 | 233 | LANCE STANDARD | 287 |
| TURBO 10/100 | 195 | BLUETIME BT22 | 233 | GREENJET GX22 | 233 | LANCIA DOPPIA | 286 |
| TURBO 11/120 | 199 | BLUETIME BT24 | 233 | GREENJET GX24 | 233 | M.PTO | 294 |
| TURBO 11/50 | 193 | BLUETIME BT26 | 233 | GREENJET GX26 | 233 | MULTIREG 99 | 290 |
| TURBO 11/70 | 197 | <i>BOXJET Series</i> | | <i>ACCESSORI-ACCESSORIES</i> | | P10 | 283 |
| TURBO 13/90 | 199 | BOXJET 8/70 | 213 | ACCUMULATORE | 292 | P11 | 283 |
| TURBO 15 | 195 | BOXJET 8/90 | 213 | ATTACCO RAPIDO | 293 | P3 | 282 |
| TURBO 19 | 195 | BOXJET 11/50 | 213 | AVVOLGITUBO T-TX-IPX-TSX | 307 | P3X | 282 |
| TURBO 21 | 195 | BOXJET TURBO 15 | 215 | AVVOLGITUBO TX300-TX500 | 307 | P560 | 284 |
| TURBO 22 | 195 | BOXJET TURBO 19 | 215 | BH210 | 268 | P560 CON SPALLIERA | 285 |
| <i>M Series</i> | | BOXJET TURBO 21 | 215 | BKX600 | 266 | P6 | 299 |
| M 10-130 | 205 | <i>CLEANMATIC Series</i> | | BRUSHKIT | 297 | P7 | 299 |
| M 12-100 | 205 | CLEANMATIC CL10 | 233 | CARRELLO IP | 305 | PIMATIC | 283 |
| M 12-140 | 209 | CLEANMATIC CL11 | 233 | CARRELLO IPX | 303 | QUICK LANCE | 286 |
| M 13-180 | 209 | CLEANMATIC CL22 | 233 | CARRELLO TSX | 304 | RE44 | 295 |
| M 14-120 | 209 | CLEANMATIC CL24 | 233 | CARRELLO T-TX | 303 | RMAX 750 | 289 |
| M 15-150 | 209 | CLEANMATIC CL26 | 233 | CARRELLO TX300 | 306 | ROBOKIM | 287 |
| M 17-130 | 209 | <i>FLASH Series</i> | | CARRELLO TX500 | 306 | ROTOCLEANKIT | 300 |
| M 951 | 205 | FLASH F122 | 229 | CHEMKIT | 300 | ROTOMAX | 288 |
| M 954 | 205 | FLASH F124 | 229 | CONTROL SET W1 | 274 | ROTOMAX 400 | 289 |
| M 957 | 205 | FLASH X117S | 229 | CONTROL SET W1L | 275 | ROTEK | 290 |
| M 960 | 209 | FLASH X161 | 229 | CONTROL SET W2 | 276 | RS151 | 295 |
| M 961 | 209 | FLASH X220S | 229 | CONTROL SET W2L | 276 | RS500 | 296 |
| <i>MISTING Series</i> | | FLASH X230 | 229 | CONTROL SET W3 | 277 | RS500H | 296 |
| M51012 | 243 | FLASH X240S | 229 | FILTRO | 292 | RS99 | 294 |
| M51012F | 237 | <i>FORMULA Series</i> | | FOAMER | 297 | S3 | 281 |
| M51022 | 243 | FORMULA F122 | 221 | FOAMKIT | 297 | SANDKIT | 298 |
| M51022F | 237 | FORMULA F124 | 221 | GIUNTI ELASTICI | 301-302 | SIMPLEX 3 | 293 |
| M51042 | 245 | FORMULA X117S | 221 | H253 | 269 | SPEEDMATIC | 291 |
| M51042F | 239 | FORMULA X161 | 221 | H253SS | 272 | SR | 281 |
| M51062 | 245 | FORMULA X220S | 221 | H284 | 270 | STOPMATIC | 291 |
| M51062F | 239 | FORMULA X230 | 221 | H450 | 271 | SX1 | 280 |
| M60082 | 247 | FORMULA X240S | 221 | H560 | 273 | TESTINA SABBIANTE | 292 |
| M60082F | 241 | <i>GONG Series</i> | | HM | 267 | TIMAX | 280 |
| <i>BIG BANG Series</i> | | GONG F122 | 225 | HX | 267 | TIMAX100 | 280 |
| BIG BANG F122 | 217 | GONG F124 | 225 | HXM | 267 | TX LANCE | 287 |
| BIG BANG F124 | 217 | GONG X117S | 225 | K1 | 261 | VARIOJET | 300 |
| BIG BANG X117S | 217 | GONG X161 | 225 | K1-2 | 262 | VARIOJETKIT | 300 |
| BIG BANG X161 | 217 | GONG X220S | 225 | K1-3 | 262 | VARIOPRESS | 288 |
| BIG BANG X220S | 217 | GONG X230 | 225 | K3 | 263 | ZTXBRUSH | 297 |
| BIG BANG X230 | 217 | GONG X240S | 225 | K5 | 263 | ZTXFOAM | 297 |
| BIG BANG X240S | | | | K7 | 264 | ZTXSAND | 298 |
| | | | | K9 | 265 | ZUREG 3 | 288 |

SERIE 51

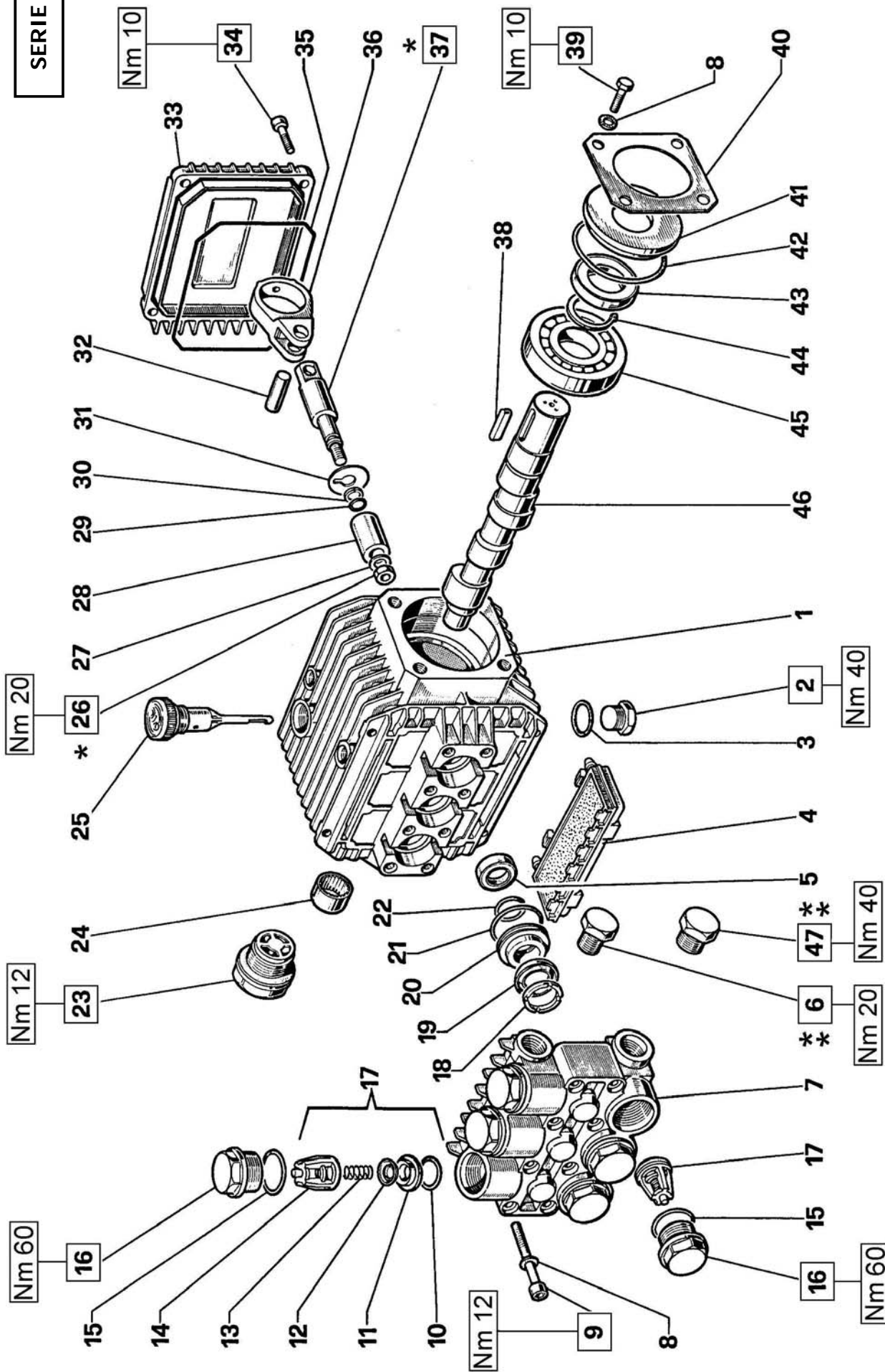

** Fissare con Loctite 542 col. ROSSO
 ** Affix with Loctite 542 col. RED
 ** Fixer avec de la Loctite 542 couleur ROUGE
 ** Mit Loctite 542 ROT befestigen
 ** Fijar con Loctite 542 col. ROJO
 ** Fixar com Loctite 542 cor. VERMELHA

* Fissare con Loctite 270 col. VERDE
 * Affix with Loctite 270 col. GREEN
 * Fixer avec de la Loctite 270 couleur VERT
 * Mit Loctite 270 GRÜN befestigen
 * Fijar con Loctite 270 col. VERDE
 * Fixar com Loctite 270 cor. VERDE

DIS. COD. 51.9541.00

| | |
|--|--|
|  | |
| WW55 - WW56 - WW74 - WW75 - WW90 - WW93 WW94 - WW95 - TT551 - TT561 - TT741 - TT751 TT901 - TT931 - TT941 - TT951 - W905 - WW906 WW907 - T9051 - TT9061 - TT9071 - WW909 - TT9091 | |

| POS | COD. | DESCRIZIONE - DESCRIPTION - KIT | NR |
|-----|--------------------------|---|------------|
| 1 | 51.0106.22 | Carter pompa | 1 |
| 2 | 98.2100.50 | Tappo G 3/8"x13 TE22 Zinc. | 1 |
| 3 | 90.3833.00 | OR D. 13.95x2.62 NBR SH. 703056 | 2 |
| 4 | 51.2090.51 | Protezione | 1 |
| 5 | 90.1565.00 | Anello rad. D. 15.0x24.0x5.0 | 83 |
| 6 | 98.2041.00 | Tappo G 1/4"x9 | 2 |
| 7 | 51.1200.41 51.1200.22 | Testata D. 15 Testata D. 15 - NICKEL | 1 |
| 8 | 96.6938.00 | Rondella D. 6.4x10.0x0.7 | 8 |
| 9 | 99.1943.00 | Vite M6x40 UNI 5931 | 8 |
| 10 | 90.3841.00 | OR D. 17.13x2.62 NBR SH. 70 3068 | 1 6 |
| 11 | 36.2003.66 | Sede valvola | 1 6 |
| 12 | 36.2001.76 | Valvola sferica | 1 6 |
| 13 | 94.7376.00 | Molla Dm. 9.4x14.8 | 1 6 |
| 14 | 36.2002.51 | Guida valvola | 1 6 |
| 15 | 90.3847.00 | OR D. 20.24x2.62 NBR SH. 70 3081 | 84 6 |
| 16 | 98.2218.00 | Tappo M24x1.5x11 | 84 6 |
| 17 | 36.7032.01 | Gr. valvola aspiraz./mandata | 1 6 |
| 18 | 51.1000.51 | Anello di testa D. 15 | 96-97 3 |
| 19 | 90.2620.00 | Anello ten. alt. D. 15x25x5/3.1 | 96-97 3 |
| 20 | 51.0800.70 | Anello di fondo D. 15 | 86-96 3 |
| 21 | 90.3604.00 | OR D. 25.12x1.78 NBR SH. 70 2100 | 86-96-97 3 |

KIT RICAMBI - SPARE KITS

| KIT Nr. | KIT 1 | KIT 83 | KIT 84 | KIT 86 | KIT 96 | KIT 97 |
|--------------------------------------|----------------------------------|--------|---------|---------------|--------------------------|--------------------|
| Posizioni include Positions included | 10 - 11 12 - 13 14 (17) | 5 | 15 - 16 | 20 - 21 22 | 18 - 19 20 - 21 22 | 18 - 19 21 - 22 |
| Nr. Pcs. | 6 | 3 | 6 | 3 | 1 | 3 |

| POS | COD. | DESCRIZIONE - DESCRIPTION - KIT | NR |
|-----|--|---|----|
| 43 | 90.1634.00 | Anello rad. D. 25.0x42.0x7.0 | 1 |
| 44 | 90.0635.00 | Anello d'arresto A25 | 1 |
| 45 | 91.8328.00 | Cuscinetto a sfere | 1 |
| 46 | 51.0217.65 51.0204.65 51.0200.65 | Albero ecc. C.7.2 - WW95 TT951 Albero ecc. C.9.4 - WW94 TT941 Albero ecc. C.6 - WW55 WW74 WW90 TT551 TT741 TT901 | 1 |
| 47 | 98.2100.00 | Tappo G 3/8"x13 | 1 |

| POS | COD. | DESCRIZIONE - DESCRIPTION - KIT | NR |
|-----|------------|---|----|
| 22 | 90.3835.00 | OR D. 15.08x2.62 NBR SH. 70 119 86-96-97 | 3 |
| 23 | 97.5968.00 | Spia livello olio | 1 |
| 24 | 91.8014.00 | Boccola a rullini | 1 |
| 25 | 98.2103.00 | Tappo carico olio | 1 |
| 26 | 92.2216.00 | Dado M8x13x5 - INOX | 3 |
| 27 | 44.2115.70 | Rosetta D. 8 con collare | 3 |
| 28 | 51.0400.09 | Pistone D. 15x25 | 3 |
| 29 | 90.3573.00 | OR D. 5.28x1.78 NBR SH. 70 2021 | 3 |
| 30 | 90.5022.00 | Anello antiest. D. 6.2x9.0x1.5 | 3 |
| 31 | 96.7070.00 | Rosetta D. 9.0x23.0x0.5 | 3 |
| 32 | 97.7310.00 | Spinotto D. 8x24.5 | 3 |
| 33 | 51.1600.22 | Coperchio posteriore | 1 |
| 34 | 99.1867.00 | Vite M6x18 UNI 5931 | 4 |
| 35 | 90.3917.00 | OR D. 88.57x2.62 NBR SH. 70 3350 | 1 |
| 36 | 51.0300.22 | Biella | 3 |
| 37 | 51.0500.56 | Guida pistone | 3 |
| 38 | 91.4877.00 | Linguetta 8x7x25 UNI 6604 | 1 |
| 39 | 99.1807.00 | Vite M6x10 UNI 5937 | 4 |
| 40 | 50.1500.74 | Coperchio carter | 1 |
| 41 | 50.2115.51 | Distanziale | 1 |
| 42 | 90.4097.00 | OR D. 55.56x3.53 NBR SH. 70 159 | 1 |

SERIE 51

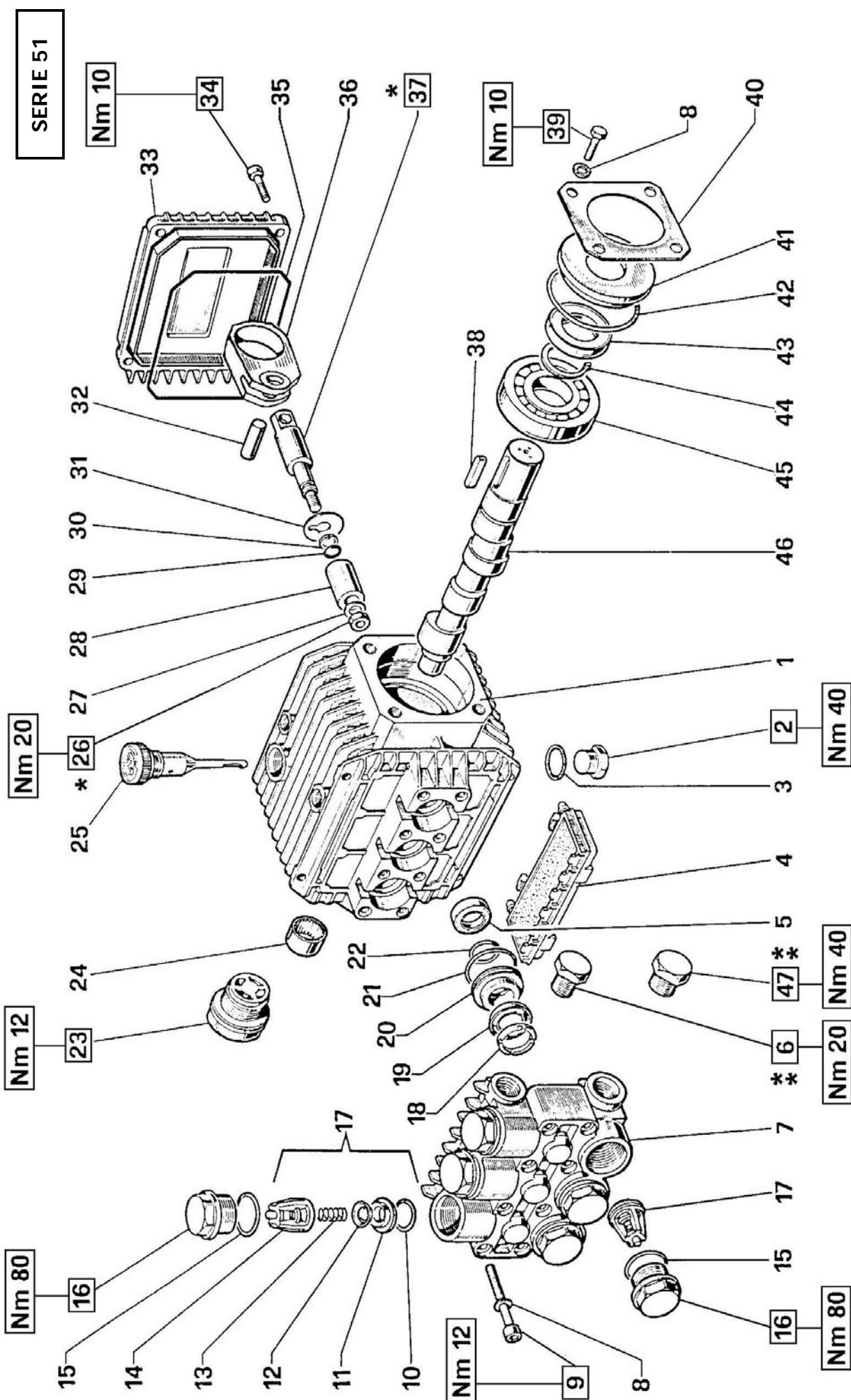

DIS. COD. 51.9557.00

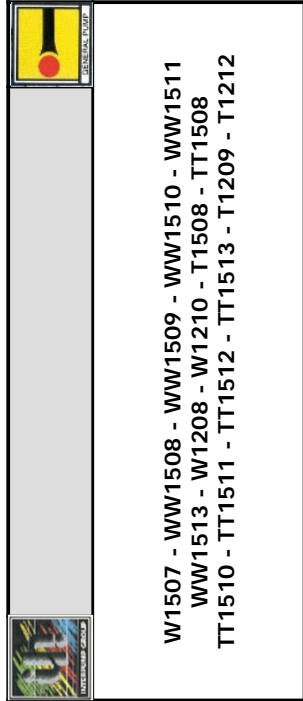

W1507 - WW1508 - WW1509 - WW1510 - WW1511
 WW1513 - W1208 - W1210 - T11508 - TT1508
 TT1510 - TT1511 - TT1512 - TT1513 - T1209 - T1212

| PISTONE - PISTON D. 15 | | PISTONE - PISTON D. 18 | |
|------------------------|--------------------------|----------------------------------|-----|
| POS | COD. | DESCRIZIONE - DESCRIPTION - KIT | NR |
| 1 | 51.0106.22 | Carter pompa | 1 |
| 2 | 98.2100.50 | Tappo G 3/8"x13 TE Zinc. | 1 |
| 3 | 90.3833.00 | OR D. 13.95x2.62 NBR SH. 70 3056 | 2 |
| 4 | 51.2090.51 | Protezione | 1 |
| 5 | 90.1565.00 | Anello rad. D. 15.0x24.0x5.0 | 83 |
| 6 | 98.2041.00 | Tappo G 1/4"x9 | 2 |
| 7 | 51.1200.41 51.1204.41 | Testata D. 15 Testata D. 18 | 1 |
| 8 | 96.6938.00 | Rondella D. 6.4x10.0x0.7 | 8 |
| 9 | 99.1943.00 | Vite M6x40 UNI 5931 | 8 |
| 10 | 90.3841.00 | OR D. 17.13x2.62 NBR SH. 70 3068 | 6 |
| 11 | 36.2003.66 | Sede valvola | 123 |
| 12 | 36.2001.76 | Valvola sferica | 123 |
| 13 | 94.7376.00 | Molla Dm. 9.4x14.8 | 123 |
| 14 | 36.2025.51 | Guida valvola | 123 |
| 15 | 90.3847.00 | OR D. 20.24x2.62 NBR SH. 70 3081 | 6 |
| 16 | 98.2216.00 | Tappo M24x1.5x11.2 | 157 |
| 17 | 36.7115.01 | Gr. valvola aspiraz. / mandata | 123 |

KIT RICAMBI - SPARE KITS

| KIT Nr. | KIT 83 | KIT 123 | KIT 157 | PISTONE - PISTON D.15 | | | PISTONE - PISTON D.18 | | |
|---|--------|----------------------------------|---------|-----------------------|--------------------------|--------------------|-----------------------|--------------------------|--------------------|
| | | | | KIT 86 | KIT 96 | KIT 97 | KIT 139 | KIT 140 | KIT 141 |
| Posizioni incluse Positions included | 5 | 10 - 11 12 - 13 14 (17) | 15 - 16 | 20 - 21 22 | 18 - 19 20 - 21 22 | 18 - 19 21 - 22 | 20 - 21 22 | 18 - 19 20 - 21 22 | 18 - 19 21 - 22 |
| Nr. Pcs. | 3 | 6 | 6 | 3 | 1 | 3 | 3 | 1 | 3 |

| POS | COD. | DESCRIZIONE - DESCRIPTION - KIT | NR | POS | COD. | DESCRIZIONE - DESCRIPTION - KIT | NR |
|-----|--------------------------|--|-------------------------|-----|--|---|----|
| 18 | 51.1000.51 51.1001.51 | Anello di testa D. 15 Anello di testa D. 18 | 96-97 140-141 | 35 | 90.3917.00 | OR D. 88.57x2.62 NBR SH. 70 3350 | 1 |
| 19 | 90.2620.00 90.2681.00 | Anello ten. alt. D. 15x25x5/3.1 Anello ten. alt. D. 18x26x5/3 | 96-97 140-141 | 36 | 51.0301.22 | Biella | 3 |
| 20 | 51.0800.70 51.0803.70 | Anello di fondo D. 15 Anello di fondo D. 18 | 86-96 139-140 | 37 | 51.0500.56 | Guida pistone | 3 |
| 21 | 90.3604.00 | OR D. 25.12x1.78 NBR SH. 70 2100 | 86-96-97-139-140-141 | 38 | 91.4877.00 | Linguetta 8x7x25 UNI 6604 | 1 |
| 22 | 90.3835.00 90.3843.00 | OR D. 15.08x2.62 NBR SH. 70 119 OR D. 17.86x2.62 NBR SH. 70 123 | 86-96-97 139-140-141 | 39 | 99.1807.00 | Vite M6x10 UNI 5937 | 4 |
| 23 | 97.5968.00 | Spia livello olio | 1 | 40 | 50.1500.74 | Coperchio carter | 1 |
| 24 | 91.8014.00 | Boccola a rullini | 1 | 41 | 50.2115.51 | Distanziale | 1 |
| 25 | 98.2103.00 | Tappo carico olio | 1 | 42 | 90.4097.00 | OR D. 55.56x3.53 NBR SH. 70 159 | 1 |
| 26 | 92.2216.00 | Dado M8x13x5 - INOX | 3 | 43 | 90.1634.00 | Anello rad. D. 25.0x42.0x7.0 | 1 |
| 27 | 44.2115.70 | Rosetta D. 8 con collare | 3 | 44 | 90.0635.00 | Anello d'arresto A25 | 1 |
| 28 | 51.0400.09 51.0401.09 | Pistone D. 15x25 Pistone D. 18x25 | 3 | 45 | 91.8328.00 | Cuscinetto a sfere | 1 |
| 29 | 90.3573.00 | OR D. 5.28x1.78 NBR SH. 70 2021 | 3 | 46 | 51.0217.65 51.0204.65 | Albero ecc. C.7.2 - W1208 WW1510 TT1209 TT1512 Albero ecc. C.9.4 - W1210 W1507 WW1513 TT1212 TT1508 | 1 |
| 30 | 90.5022.00 | Anello antiest. D. 6.2x9.0x1.5 | 3 | 46 | 51.0200.65 51.0201.65 51.0206.65 51.0224.65 | Albero ecc. C.6 - WW1508 TT1510 Albero ecc. C.8 - WW1511 TT1513 Albero ecc. C.6.6 - WW1509 TT1511 Albero ecc. C.5 - TT1508 | 1 |
| 31 | 96.7070.00 | Rosetta D. 9.0x23.0x0.5 | 3 | 47 | 98.2100.00 | Tappo G 3/8"x13 | 1 |
| 32 | 97.7310.00 | Spinotto D. 8x24.5 | 3 | | | | |
| 33 | 51.1600.22 | Coperchio posteriore | 1 | | | | |
| 34 | 99.1867.00 | Vite M6x18 UNI 5931 | 4 | | | | |

VERSION A (for electric motors NEMA 56 C)

W905 - WW906 - WW907 - T9051 - TT9061
TT9071 - T1209 - T1212 - T1508

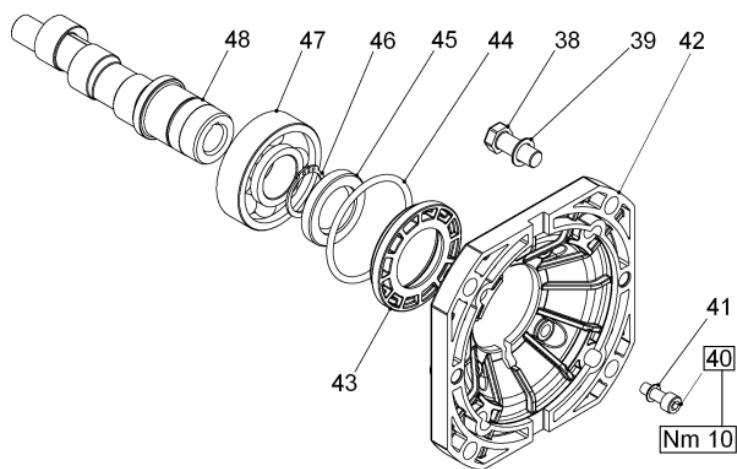

| POS | COD. | DESCRIZIONE - DESCRIPTION | NR |
|-----|--|---|----|
| 38 | 99.3345.00 | Vite 3/8"x16 | 4 |
| 39 | 96.7104.00 | Rosetta D. 10,5x16.0x1.0 | 4 |
| 40 | 99.1867.00 | Vite M6x18 UNI 5931 | 4 |
| 41 | 96.6938.00 | Rosetta D. 6.4x10.0x0.7 | 4 |
| 42 | 10.0344.22 | Flangia per motore elettrico | 1 |
| 43 | 50.2115.51 | Distanziale | 1 |
| 44 | 90.4097.00 | OR D. 55.56x3.53 NBR SH. 70 159 | 1 |
| 45 | 90.1644.00 | Anello rad. D. 30.0x42.0x7.0 | 1 |
| 46 | 90.0667.00 | Anello d'arresto A30 | 1 |
| 47 | 91.8373.00 | Cuscinetto a sfere | 1 |
| 48 | 51.0208.65 51.0209.65 51.0215.65 51.0225.65 | Albero ecc. C.5 - WW906 TT9061 Albero ecc. C.6.6 - WW907 TT9071 Albero ecc. C.9.4 - W905 T9051 T1212 T1508 Albero ecc. C.7.2 - T1209 | 1 |

DIS. COD. 51.9517.00

SERIE 51

VERSION B (for electric motors IEC 90 B14)

WW55 - WW56 - WW74 - WW75 - WW90 - WW93
WW94 - WW95 - W1208 - W1210 - W1507
WW1508 - WW1510 - WW1511 - WW1513 - TT551
TT561 - TT741 - TT751 - TT901 - TT931 - TT941
TT951

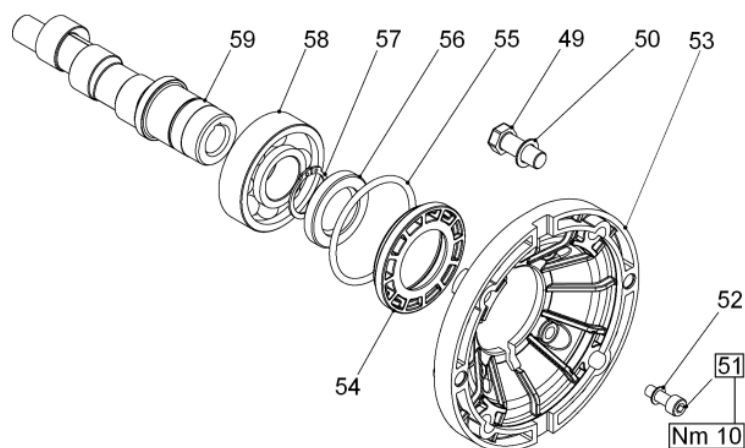

| POS | COD. | DESCRIZIONE - DESCRIPTION | NR |
|-----|--|---|----|
| 49 | 99.3067.00 | Vite M8x25 UNI 5739 | 4 |
| 50 | 96.7014.00 | Rosetta D. 8.4x13.0x0.8 | 4 |
| 51 | 99.1867.00 | Vite M6x18 UNI 5931 | 4 |
| 52 | 96.6938.00 | Rosetta D. 6.4x10.0x0.7 | 4 |
| 53 | 10.0345.22 | Flangia per motore elettrico | 1 |
| 54 | 50.2115.51 | Distanziale | 1 |
| 55 | 90.4097.00 | OR D. 55.56x3.53 NBR SH. 70 159 | 1 |
| 56 | 90.1644.00 | Anello rad. D. 30.0x42.0x7.0 | 1 |
| 57 | 90.0667.00 | Anello d'arresto A30 | 1 |
| 58 | 91.8373.00 | Cuscinetto a sfere | 1 |
| 59 | 51.0212.65 51.0213.65 51.0214.65 51.0216.65 | Albero ecc. C.6 - WW55 WW74 WW90 TT551 TT741 TT901 WW1508 Albero ecc. C.8 - WW56 WW75 WW93 TT561 TT751 TT931 WW1511 Albero ecc. C.9.4 - WW94 TT941 W1210 W1507 WW1513 Albero ecc. C.7.2- WW95 TT951 W1208 WW1510 | 1 |

DIS. COD. 51.9518.00

SERIE 51

VERSION C (for gasoline engines SAE J 609 type A ext.3)

WW906 - WW907 - WW909 - TT9061 - TT9071
TT9091 - TT1508 - TT1510 - TT1511 - TT1512
TT1513

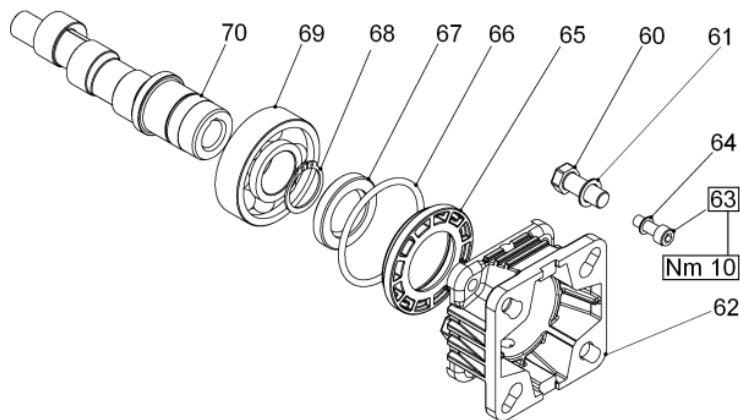

| POS | COD. | DESCRIZIONE - DESCRIPTION | NR |
|-----|------------|--|----|
| 60 | 99.2730.00 | Vite 5/16"x3/4"x24 | 4 |
| 61 | 96.7014.00 | Rosetta D. 8.4x13.0x0.8 | 4 |
| 62 | 10.0346.22 | Flangia per motore a scoppio | 1 |
| 63 | 99.1867.00 | Vite M6x18 UNI 5931 | 4 |
| 64 | 96.6938.00 | Rosetta D. 6.4x10.0x0.7 | 4 |
| 65 | 50.2115.51 | Distanziale | 1 |
| 66 | 90.4097.00 | OR D. 55.56x3.53 NBR SH. 70 159 | 1 |
| 67 | 90.1644.00 | Anello rad. D. 30.0x42.0x7.0 | 1 |
| 68 | 90.0667.00 | Anello d'arresto A30 | 1 |
| 69 | 91.8373.00 | Cuscinetto a sfere | 1 |
| 70 | 51.0210.65 | Albero ecc. C.5 - WW906 TT9061 TT1508 | 1 |
| | 51.0211.65 | Albero ecc. C.6.6 - WW907 TT9071 TT1511 | |
| | 51.0218.65 | Albero ecc. C.8 - WW909 TT9091 TT1513 | |
| | 51.0223.65 | Albero ecc. C.6 - TT1510 | |
| | 51.0221.65 | Albero ecc. C.7.2 - TT1512 | |

DIS. COD. 51.9519.00

SERIE 51

VERSION I (for hydraulic motors SAE J 744 type A – 5/8")

WW1513

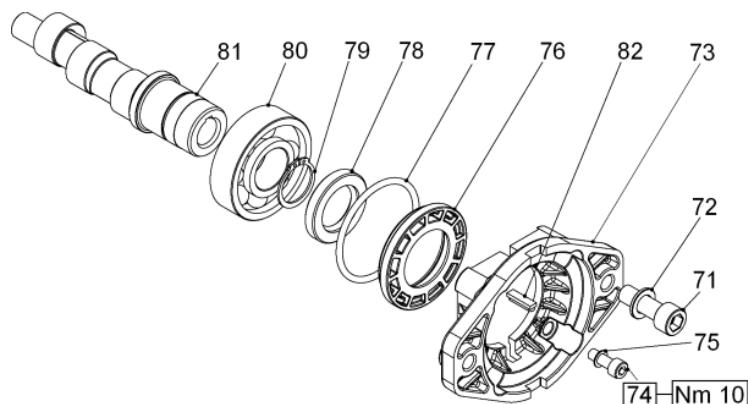

| POS | COD. | DESCRIZIONE - DESCRIPTION | NR |
|-----|------------|---------------------------------|----|
| 71 | 99.3686.00 | Vite M10x30 UNI 5931 | 2 |
| 72 | 96.7103.00 | Rosetta D. 10.5x18.0x2.0 | 2 |
| 73 | 10.0763.22 | Flangia per motore idraulico | 1 |
| 74 | 99.1867.00 | Vite M 6x18 UNI 5931 | 4 |
| 75 | 96.6938.00 | Rosetta D. 6.4x10.0x0.7 | 4 |
| 76 | 50.2115.51 | Distanziale | 1 |
| 77 | 90.4097.00 | OR D. 55.56x3.53 NBR SH. 70 159 | 1 |
| 78 | 90.1644.00 | Anello rad. D. 30.0x42.0x7.0 | 1 |
| 79 | 90.0667.00 | Anello d'arresto A30 | 1 |
| 80 | 91.8373.00 | Cuscinetto a sfere | 1 |
| 81 | 51.0215.65 | Albero ecc. C.9.4 - WW1513 | 1 |
| 82 | 91.4685.00 | Linguetta 4/4.8x18 | 1 |

DIS. COD. 51.9585.00

SERIE 51

VH VERSION

VERSIONE CON VALVOLA DI REGOLAZIONE AUT. - VERSION WITH BUILT-IN AUT. UNLOADER
 VERSION AVEC RÉGULATEUR AUT. DE PRESSION INCORPORÉ
 AUSFÜHRUNG MIT EINGEAUTEM AUT. DRUCKREGULIERVENTIL

VERSIÓN CON REGULADOR AUT. DE PRESIÓN INCORPORADO - VERSÃO COM VÁLVULA DO REGULAMENTO AUT

SERIE 51

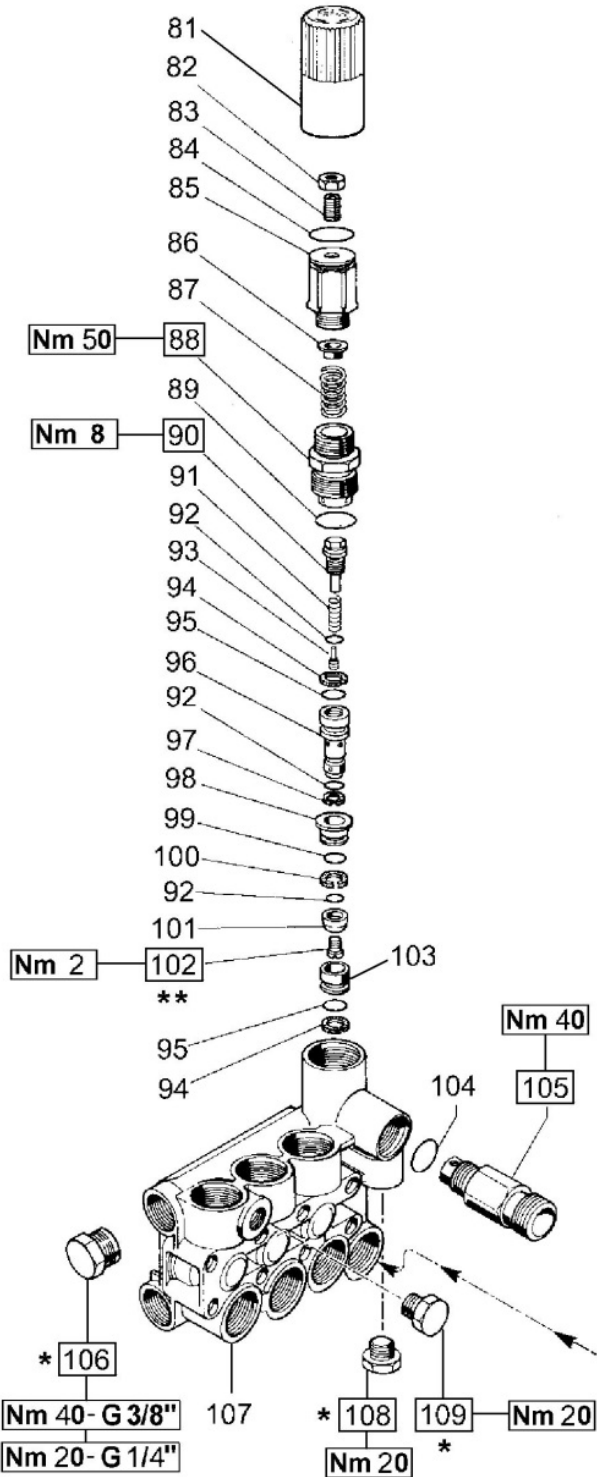

* Fissare con Loctite 542 col. ROSSO
 * Affix with Loctite 542 col. RED
 * Fixer avec de la Loctite 542 couleur ROUGE
 * Mit Loctite 542 ROT befestigen
 * Fijar con Loctite 542 col. ROJO
 * Fixar com Loctite 542 cor. VERMELHA

** Fissare con Loctite 270 col. VERDE
 ** Affix with Loctite 270 col. GREEN
 ** Fixer avec de la Loctite 270 couleur VERT
 ** Mit Loctite 270 GRÜN befestigen
 ** Fijar con Loctite 270 col. VERDE
 ** Fixar com Loctite 270 cor. VERDE

OPTIONALS

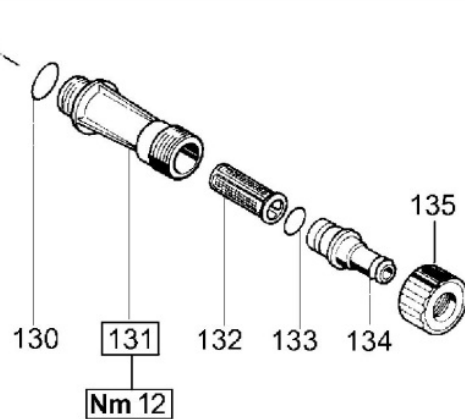
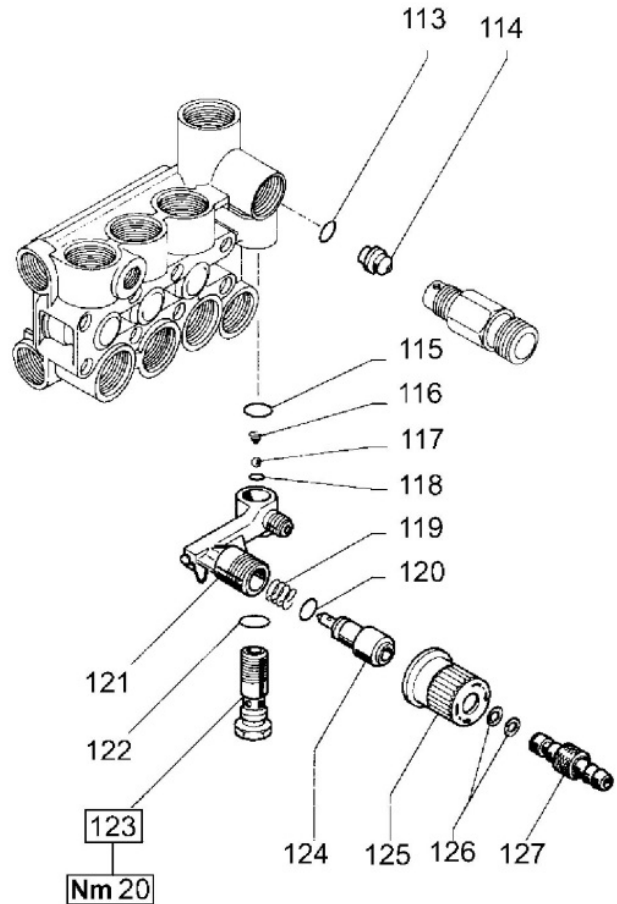

DIS. COD. 51.9571.00

VH VERSION

**VERSIONE CON VALVOLA DI REGOLAZIONE AUT. - VERSION WITH BUILT-IN AUT. UNLOADER
VERSION AVEC RÉGULATEUR AUT. DE PRESSION INCORPORÉ
AUSFÜHRUNG MIT EINGEBAUTEM AUT. DRUCKREGULIERVENTIL
VERSIÓN CON REGULADOR AUT. DE PRESIÓN INCORPORADO - VERSÃO COM VÁLVULA DO REGULAMENTO AUT.**

| POS | COD. | DESCRIZIONE – DESCRIPTION - KIT | NR |
|-----|--|---|----|
| 81 | 36.3187.51 | Pomolo | 1 |
| 82 | 92.2218.00 | Dado M8x13 UNI 5589 | 1 |
| 83 | 99.3054.00 | Vite M8x20 UNI 5923 | 1 |
| 84 | 90.3598.00 | OR D. 20.35x1.78 NBR SH. 70 2081 | 1 |
| 85 | 36.3185.70 | Registro pressione | 1 |
| 86 | 36.3169.70 | Piattello molla | 1 |
| 87 | 94.7436.00 | Molla Dm. 15.0x35.0 | 1 |
| 88 | 36.3184.70 | Boccola di guida 102 | 1 |
| 89 | 90.3847.00 | OR D. 20.24x2.62 NBR SH. 90 3081 102 | 1 |
| 90 | 36.3188.70 | Fine corsa 102 | 1 |
| 91 | 94.7332.00 | Molla Dm. 6.1x19.0 102 | 1 |
| 92 | 90.3575.00 | OR D. 6.75x1.78 NBR SH. 70 106 102 | 3 |
| 93 | 36.3331.51 | Otturatore 102 | 1 |
| 94 | 90.5065.00 | Anello antiest. D. 10.6x15.0x2.0 102 | 2 |
| 95 | 90.3822.00 | OR D. 9.92x2.62 NBR SH. 70 112 102 | 2 |
| 96 | 36.3189.70 | Pistoncino di comando 102 | 1 |
| 97 | 90.5025.00 | Anello antiest. D. 7.0x10.0x1.5 102 | 1 |
| 98 | 36.3165.70 | Guida valvola 102 | 1 |
| 99 | 90.3589.00 | OR D. 12.42x1.78 NBR SH. 70 2050 102 | 1 |
| 100 | 90.5075.00 | Anello antiest. D. 13.0x16.0x1.5 102 | 1 |
| 101 | 36.3190.66 | Valvola sferica 102 | 1 |
| 102 | 99.1509.00 | Vite M5x0.8x8.5 102 | 1 |
| 103 | 36.3164.66 | Sede valvola 102 | 1 |
| 104 | 90.3832.00 | OR D. 13.95x2.62 NBR SH. 70 3056 94 | 1 |
| 105 | 10.0147.70 10.0078.70 10.0318.70 | Nipplo M22x1.5 con D. 3 Nipplo G 3/8" con D. 3 Nipplo 3/8" NPT con D. 3 - USA | 1 |
| 106 | 98.2041.00 | Tappo G 1/4"x9 | 1 |
| 107 | 51.1201.41 51.1205.41 | Testata D. 15 Testata D. 18 | 1 |
| 108 | 98.2057.00 | Tappo M14x1.5 | 1 |
| 109 | 98.2041.00 | Tappo G 1/4"x9 | 1 |

| OPTIONALS | | | |
|-----------|--|--|----|
| POS | COD. | DESCRIZIONE – DESCRIPTION - KIT | NR |
| 113 | 90.3822.00 | OR D. 9.92x2.62 NBR SH. 70 112 94 | 1 |
| 114 | 10.0437.70 10.0151.66 10.0076.66 | Ugello D. 1.6 (<8 l/min.) Ugello D. 2 (8-11 l/min.) Ugello D. 2.2 (12-15 l/min.) | 1 |
| 115 | 90.3582.00 | OR D. 9.25x1.78 NBR SH. 70 2037 94 | 1 |
| 116 | 94.8217.00 | Molla conica D. 4.3/7.6x11.0 94 | 1 |
| 117 | 97.4782.00 | Sfera D. 7/32" 94 | 1 |
| 118 | 90.3572.00 | OR D. 5.28x1.78 NBR SH. 70 2021 94 | 1 |
| 119 | 94.7383.00 | Molla Dm. 9.75x10.0 94 | 1 |
| 120 | 90.3580.00 | OR D. 8.73x1.78 NBR SH. 70 108 94 | 1 |
| 121 | 36.3181.51 | Corpo dosatore | 1 |
| 122 | 90.3585.00 | OR D. 10.82x1.78 NBR SH. 70 2043 94 | 1 |
| 123 | 36.2563.70 | Sede valvola | 1 |
| 124 | 36.2564.70 | Otturatore | 1 |
| 125 | 36.2565.51 | Pomolo | 1 |
| 126 | 90.3570.00 | OR D. 4.48x1.78 NBR SH. 70 2018 94 | 2 |
| 127 | 36.2566.70 | Innesto porta-gomma | 1 |
| 130 | 90.3841.00 | OR D. 17.13x2.62 NBR SH. 70 3068 | 1 |
| 131 | 36.3182.51 | Nipplo aspirazione G 3/4" | 1 |
| 132 | 92.8925.00 | Filtro | 1 |
| 133 | 90.3828.00 | OR D. 12.37x2.62 NBR SH. 70 3050 | 1 |
| 134 | 36.2569.70 | Porta-gomma aspirazione | 1 |
| 135 | 92.9828.00 | Ghiera G 3/4" | 1 |

KIT RICAMBI – SPARE KITS

| KIT NR. | KIT 94 | KIT 102 |
|---|--|--|
| Posizioni include Positions included | 104 - 113 - 115 116 - 117 - 118 119 - 120 - 122 126 | 88 - 89 - 90 91 - 92 - 93 94 - 95 - 96 97 - 98 - 99 100 - 101 102 - 103 |
| Nr. Pcs. | 1÷2 | 1÷2÷3 |

SERIE 60

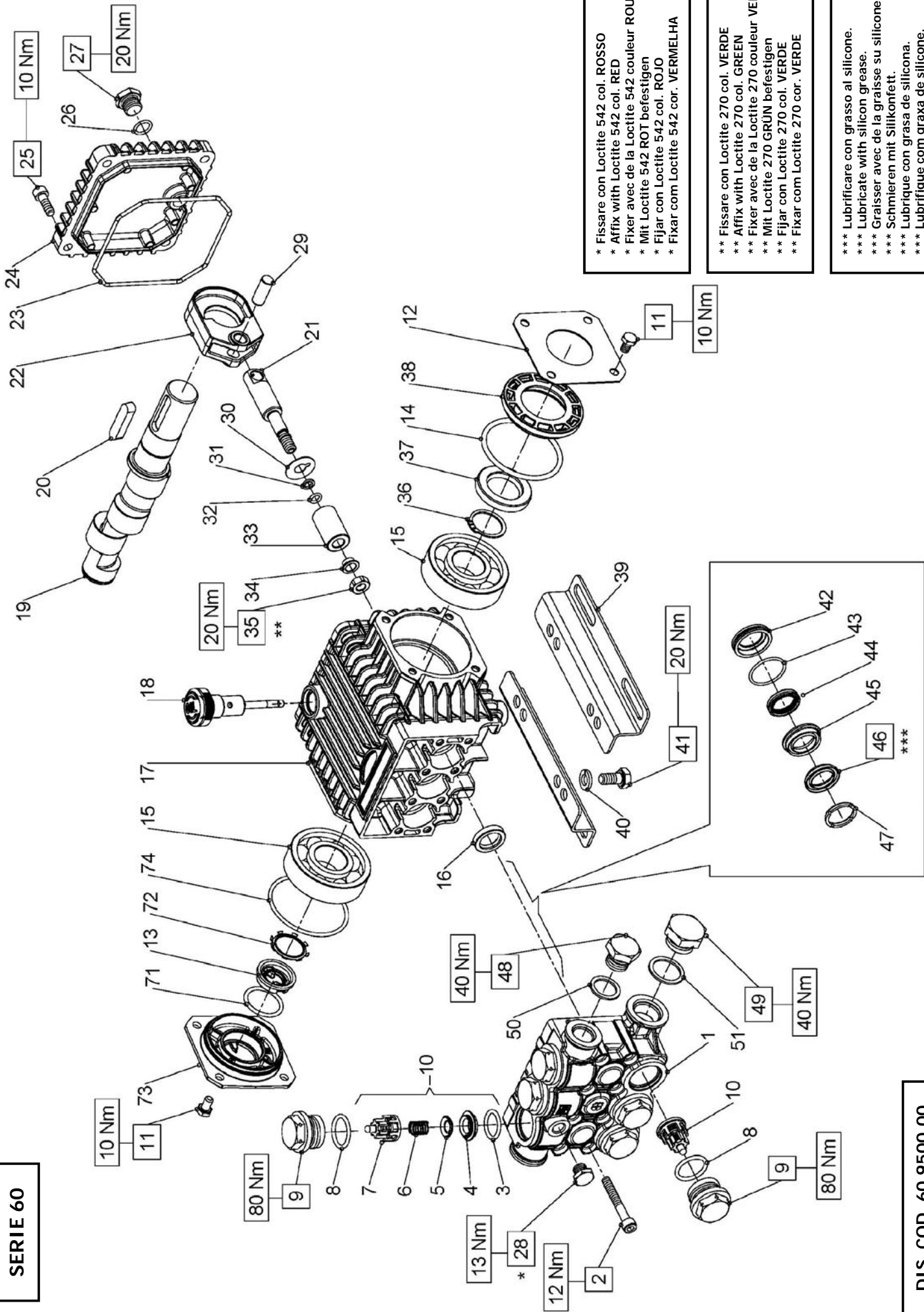

* Fissare con Loctite 542 col. ROSSO
* Affix with Loctite 542 col. RED
* Fixer avec de la Loctite 542 couleur ROUGE
* Mit Loctite 542 ROT befestigen
* Fijar con Loctite 542 col. ROJO
* Fixar com Loctite 542 cor. VERMELHA

** Fissare con Loctite 270 col. VERDE
** Affix with Loctite 270 col. GREEN
** Fixer avec de la Loctite 270 couleur VERT
** Mit Loctite 270 GRÜN befestigen
** Fijar con Loctite 270 col. VERDE
** Fixar com Loctite 270 cor. VERDE

*** Lubrificare con grasso al silicone.
*** Lubricate with silicon grease.
*** Graisser avec de la graisse su silicone.
*** Schmierer mit Silikonfett.
*** Lubrifique con grasa de silicona.
*** Lubrifique com graxa de silicone.

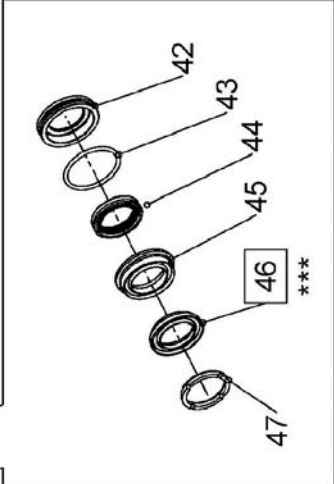

DIS. COD. 60.9500.00



**EL1707 - EL1708 - EL1510 - EL1513 - UL1708 - UL1509
UL1710 - UL1512 - EH1708 - EH1710 - EH1711 - EH1713
UH1708 - UH1710 - UH1712 - UH1713 - UH1711**



| PISTONE - PISTON D. 15 | | PISTONE - PISTON D. 18 | |
|------------------------|--------------------------|--|-----|
| POS | COD. | DESCRIZIONE - DESCRIPTION - KIT | NR |
| 1 | 60.1200.41 60.1201.41 | Testata pompa D. 15 Testata pompa D. 18 | 1 |
| 2 | 99.1950.00 | Vite M6x45 UNI 5931 | 8 |
| 3 | 90.3841.00 | OR D. 17.13x2.62 NBR SH. 70 3068 123 | 6 |
| 4 | 36.2003.66 | Sede valvola | 123 |
| 5 | 36.2001.76 | Valvola | 123 |
| 6 | 94.7376.00 | Molla Dm. 9.4x14.8 - INOX | 123 |
| 7 | 36.2025.51 | Guida valvola | 123 |
| 8 | 90.3847.00 | OR D. 20.24x2.62 SH. 90 3081 | 6 |
| 9 | 98.2214.00 | Tappo valvola M24x1.5 | 6 |
| 10 | 36.7115.01 | Gr. valvola aspiraz./mandata | 123 |
| 11 | 99.1807.00 | Vite M6x10 UNI 5739 | 8 |
| 12 | 50.1500.74 | Coperchio laterale carter lato PTO | 1 |
| 13 | 53.2108.51 | Vetrino spia livello olio | 1 |
| 14 | 90.4097.00 | OR D. 55.56x3.53 NBR SH. 70 159 | 1 |
| 15 | 91.8328.00 | Cuscinetto a sfere | 2 |
| 16 | 90.1565.00 | Anello rad. D. 15.0x24.0x5.0 | 83 |
| 17 | 60.0100.22 | Carter pompa | 1 |
| 18 | 98.2103.00 | Tappo carico olio G 3/8" | 1 |

| POS | COD. | DESCRIZIONE - DESCRIPTION - KIT | NR |
|-----|--|---|----|
| 19 | 60.0202.65 60.0204.65 60.0207.65 | Albero ecc. C.5 - UH1708 Albero ecc. C.6 - EH1708 UH1710 Albero ecc. C.7.2 - UL1509 EH1710 UH1712 | 1 |
| 20 | 91.4892.00 | Linguetta 8x7x35 UNI 6604 | 1 |
| 21 | 60.0500.66 | Guida pistone | 3 |
| 22 | 60.0300.22 | Biella | 3 |
| 23 | 90.3918.00 | OR D. 94.92x2.62 NBR SH. 70 3375 | 1 |
| 24 | 60.1600.22 | Coperchio posteriore carter | 1 |
| 25 | 99.1867.00 | Vite M6x18 UNI 5931 | 4 |
| 26 | 90.3585.00 | OR D. 10.82x1.78 NBR SH. 70 2043 | 1 |
| 27 | 98.2042.50 | Tappo G 1/4"x9 TE17 Zinc. | 1 |
| 28 | 98.1966.00 | Tappo G 1/8"x8 | 1 |
| 29 | 97.7333.00 | Spinotto D. 9x24.5 | 3 |
| 30 | 96.7070.00 | Rosetta D. 9.0x23.0x0.5 | 3 |
| 31 | 90.5022.00 | Anello antiest. D. 6.2x9.0x1.5 | 3 |
| 32 | 90.3573.00 | OR D. 5.28x1.78 NBR SH. 70 2021 | 3 |
| 33 | 60.0400.09 60.0401.09 | Pistone D. 15x30 Pistone D. 18x30 | 3 |
| 34 | 44.2115.70 | Rosetta con collare D. 8 | 3 |
| 35 | 92.2216.00 | Dado M8x13x5 | 3 |
| 36 | 90.0635.00 | Anello d'arresto A25 | 1 |
| 37 | 90.1634.00 | Anello rad. D. 25.0x42.0x7.0 | 1 |

| KIT RICAMBI - SPARE KITS | | | | PISTONE- PISTON D. 15 | | | | PISTONE- PISTON D. 18 | | | |
|--------------------------------------|--------------------------|--|--------------------|-----------------------|---------|-------------------------|-------------|-----------------------|---------|-------------------------|--|
| KIT Nr. | KIT 83 | KIT 123 | KIT 196 | KIT 198 | KIT 200 | KIT 226 | KIT 197 | KIT 199 | KIT 225 | KIT 227 | |
| Posizioni include Positions included | 16 | 3-4 5-6 7 (10) | 44-46 47 | 45 | 42-43 | 42-43 44-45 46-47 | 44-46 47 | 45 | 42-43 | 42-43 44-45 46-47 | |
| Nr. Pcs. | 3 | 6 | 3 | 3 | 3 | 1 | 3 | 3 | 3 | 1 | |
| POS | COD. | DESCRIZIONE - DESCRIPTION - KIT | NR | | | | | | | | |
| 38 | 50.2115.51 | Distanziale | 1 | | | | | | | | |
| 39 | 50.2000.74 | Piedini pompa | 2 | | | | | | | | |
| 40 | 96.7016.00 | Rosetta D. 8.4x14.4x2.0 UNI 1751 | 4 | | | | | | | | |
| 41 | 99.3037.00 | Vite M8x16 UNI 5739 | 4 | | | | | | | | |
| 42 | 60.0800.70 60.0801.70 | Anello di fondo D. 15 Anello di fondo D. 18 | 200-226 225-227 | | | | | | | | |
| 43 | 90.3604.00 | OR D. 25.12x1.78 NBR SH. 70 2100 200-225-226-227 | 3 | | | | | | | | |
| 44 | 90.2608.00 90.2650.00 | Anello ten. alt. D. 15x22x5 LP Anello ten. alt. D. 18x24x5 LP | 196-226 197-227 | | | | | | | | |
| 45 | 60.2160.70 60.2161.70 | Anello intermedio D. 15 Anello intermedio D. 18 | 198-226 199-227 | | | | | | | | |
| 46 | 90.2620.00 90.2681.00 | Anello ten. alt. D. 15x25x5/3.1 HP Anello ten. alt. D. 18x26x5/3 HP | 196-226 197-227 | | | | | | | | |
| 47 | 51.1000.51 51.1001.51 | Anello di testa D. 15 Anello di testa D. 18 | 196-226 197-227 | | | | | | | | |
| 48 | 98.2100.00 | Tappo G 3/8"x13 | 1 | | | | | | | | |
| 49 | 98.2176.00 | Tappo G 1/2"x10 | 1 | | | | | | | | |
| 50 | 96.7380.00 | Rosetta D. 17.5x23.0x1.5 | 1 | | | | | | | | |
| 51 | 96.7514.00 | Rosetta D. 21.5x27.0x1.5 | 1 | | | | | | | | |
| 71 | 90.3859.00 | OR D. 25.07x2.62 NBE SH. 70 3100 | 1 | | | | | | | | |
| 72 | 90.0671.00 | Anello d'arresto Z30 | 1 | | | | | | | | |
| 73 | 53.1500.22 | Coperchio laterale carter | 1 | | | | | | | | |
| 74 | 90.3898.00 | OR D. 56.82x2.62 NBR SH. 70 3225 | 1 | | | | | | | | |

VERSION A (for electric motors NEMA 56 C)

UL1708 - UL1509 - UL1512 - UH1708 - UH1711
UH1712

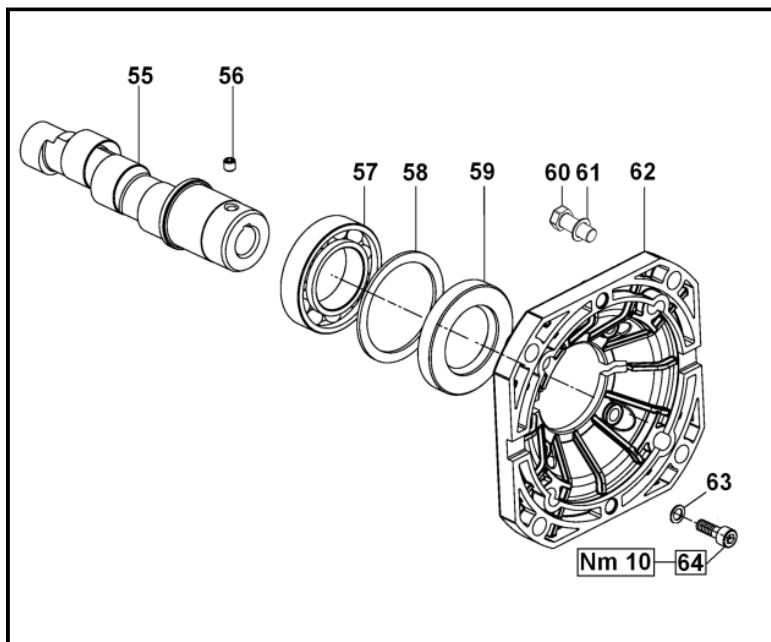

DIS. COD. 60.9503.00

| POS | COD. | DESCRIZIONE - DESCRIPTION | NR |
|-----|--|--|----|
| 55 | 60.0224.65 60.0227.65 60.0229.65 60.0234.65 | Albero ecc. C.5 - UH1708 Albero ecc. C.6.5 - UH1711 Albero ecc. C.7.2 - UL1509 UH1712 Albero ecc. C.9.4 - UL1708 UL1512 | 1 |
| 56 | 99.1790.00 | Vite M6x6 UNI 5929 | 1 |
| 57 | 91.8464.00 | Cuscinetto a sfere | 1 |
| 58 | 60.2101.89 | Rondella distanziale | 1 |
| 59 | 90.1675.00 | Anello rad. D. 35.0x62.0x10.0 | 1 |
| 60 | 99.3345.00 | Vite 3/8"x16 | 4 |
| 61 | 96.7104.00 | Rondella D. 10.5x16.0x1.0 | 4 |
| 62 | 10.0344.22 | Flangia per motore elettrico | 1 |
| 63 | 96.6938.00 | Rondella D. 6.4x10.0x0.7 | 4 |
| 64 | 99.1867.00 | Vite M6x18 UNI 5931 | 4 |

SERIE 60

VERSION B (for electric motors IEC 90 B14)

EL1707 - EL1708 - EL1510 - EL1513 - EH1708
EH1710 - EH1711 - EH1713

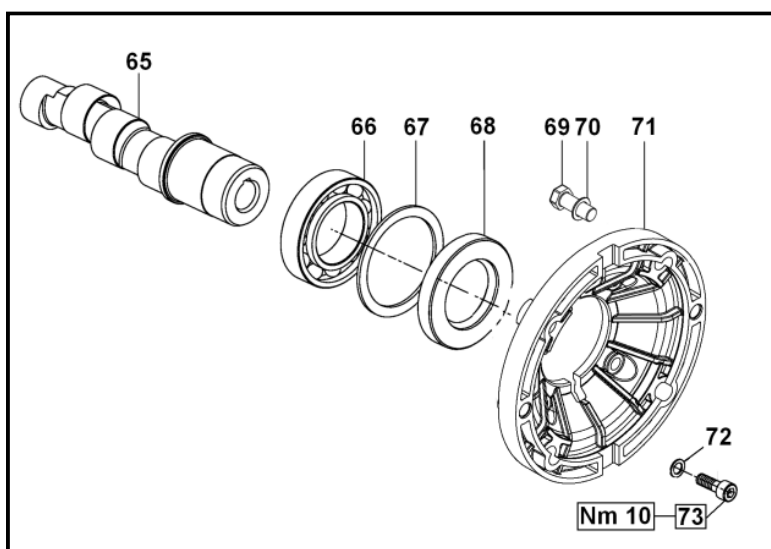

DIS. COD. 60.9504.00

| POS | COD. | DESCRIZIONE - DESCRIPTION | NR |
|-----|--|---|----|
| 65 | 60.0248.65 60.0251.65 60.0253.65 60.0256.65 60.0261.65 | Albero ecc. C.6 - EH1708 Albero ecc. C.7.2 - EH1710 Albero ecc. C.8 - EH1711 Albero ecc. C.9.4 - EL1510 EL1707 EH1713 Albero ecc. C.11.5 - EL1513 EL1708 | 1 |
| 66 | 91.8464.00 | Cuscinetto a sfere | 1 |
| 67 | 60.2101.89 | Rondella distanziale | 1 |
| 68 | 90.1675.00 | Anello rad. D. 35.0x62.0x10.0 | 1 |
| 69 | 99.3067.00 | Vite M8x25 UNI 5739 | 4 |
| 70 | 96.7014.00 | Rondella D. 8.4x13.0x0.8 | 4 |
| 71 | 10.0345.22 | Flangia per motore elettrico | 1 |
| 72 | 96.6938.00 | Rondella D. 6.4x10.0x0.7 | 4 |
| 73 | 99.1867.00 | Vite M6x18 UNI 5931 | 4 |

SERIE 60

VERSION C (for gasoline engines SAE J 609 type A ext.3)

UH1708 – UH1711 – UH1712 – UH1713

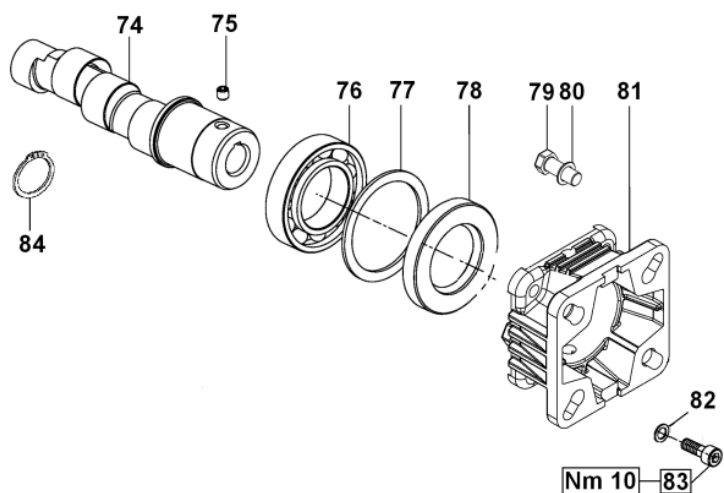

| POS | COD. | DESCRIZIONE - DESCRIPTION | NR |
|-----|------------|-------------------------------|----|
| 74 | 60.0268.65 | Albero ecc. C.5 – UH1708 | 1 |
| | 60.0271.65 | Albero ecc. C.6.5 – UH1711 | 1 |
| | 60.0273.65 | Albero ecc. C.7.2 – UH1712 | 1 |
| | 60.0275.65 | Albero ecc. C.8 – UH1713 | 1 |
| 75 | 99.1790.00 | Vite M6x6 UNI 5929 | 1 |
| 76 | 91.8464.00 | Cuscinetto a sfere | 1 |
| 77 | 60.2101.89 | Rondella distanziale | 1 |
| 78 | 90.1675.00 | Anello rad. D. 35.0x62.0x10.0 | 1 |
| 79 | 99.2730.00 | Vite 5/16"x3/4"x24 | 4 |
| 80 | 96.7014.00 | Rondella D. 8.4x10.0x0.8 | 4 |
| 81 | 10.0652.22 | Flangia per motore a scoppio | 1 |
| 82 | 96.6938.00 | Rondella D. 6.4x10.0x0.7 | 4 |
| 83 | 99.1867.00 | Vite M6x18 UNI 5931 | 4 |
| 84 | 90.0635.00 | Anello d'arresto A25 UNI 7435 | 1 |

DIS. COD. 60.9505.00

SERIE 60

VERSION I (for hydraulic motors SAE J 744 type A – 5/8")

UL1512

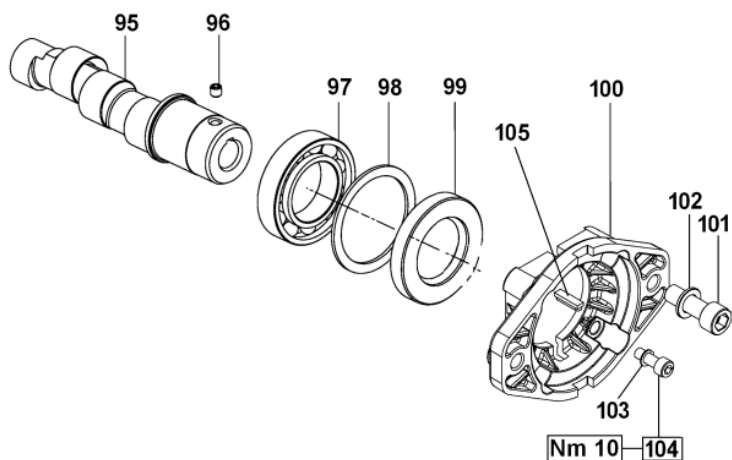

| POS | COD. | DESCRIZIONE - DESCRIPTION | NR |
|-----|------------|-------------------------------|----|
| 95 | 60.0234.65 | Albero ecc. C.9.4 – UL1512 | 1 |
| 96 | 99.1790.00 | Vite M6x6 UNI 5929 | 1 |
| 97 | 91.8464.00 | Cuscinetto a sfere | 1 |
| 98 | 60.2101.89 | Rondella distanziale | 1 |
| 99 | 90.1675.00 | Anello rad. D. 35.0x62.0x10.0 | 1 |
| 100 | 10.0763.22 | Flangia per motore idraulico | 1 |
| 101 | 99.3686.00 | Vite M10x30 UNI 5931 | 2 |
| 102 | 96.7103.00 | Rosetta D. 10.5x18.0x2.0 | 2 |
| 103 | 96.6938.00 | Rosetta D. 6.4x10.0x0.7 | 4 |
| 104 | 99.1867.00 | Vite M6x18 UNI 5931 | 4 |
| 105 | 91.4685.00 | Linguetta 4/4.8x18 | 1 |

SERIE 60

VH VERSION

VERSIONE CON VALVOLA DI REGOLAZIONE AUT. – VERSION WITH BUILT-IN AUT. UNLOADER
 VERSION AVEC RÉGULATEUR AUT. DE PRESSION INCORPORÉ
 AUSFÜHRUNG MIT EINGEAUTEM AUT. DRUCKREGULIERVENTIL
 VERSIÓN CON REGULADOR AUT. DE PRESIÓN INCORPORADO - VERSÃO COM VÁLVULA DO REGULAMENTO AUT.

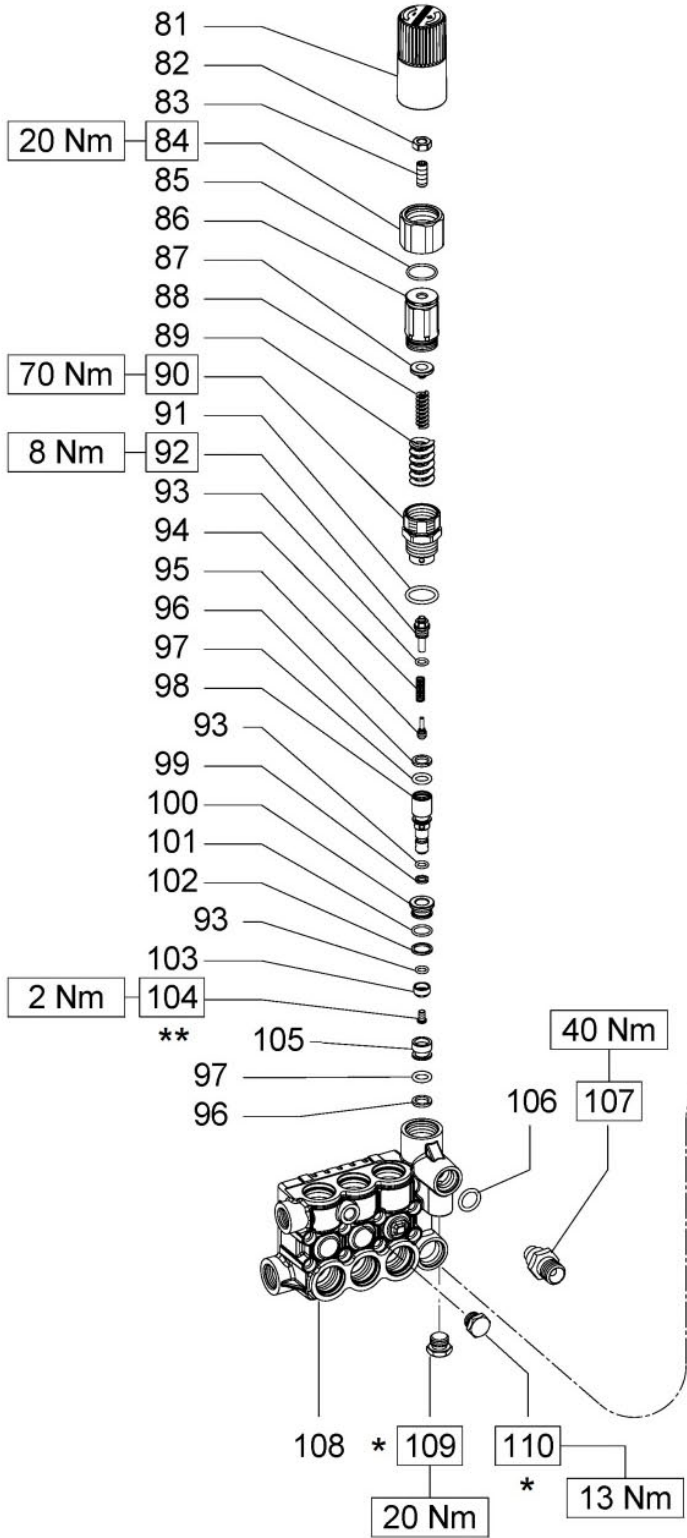

OPTIONALS

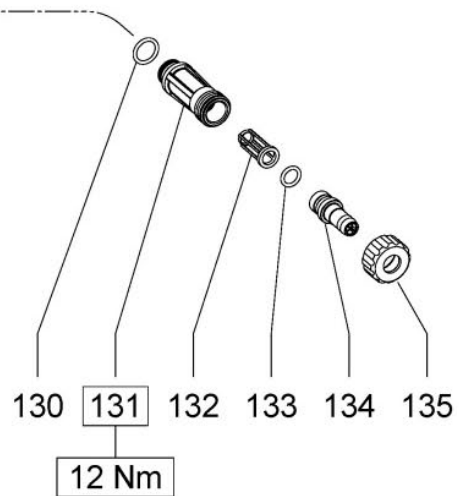
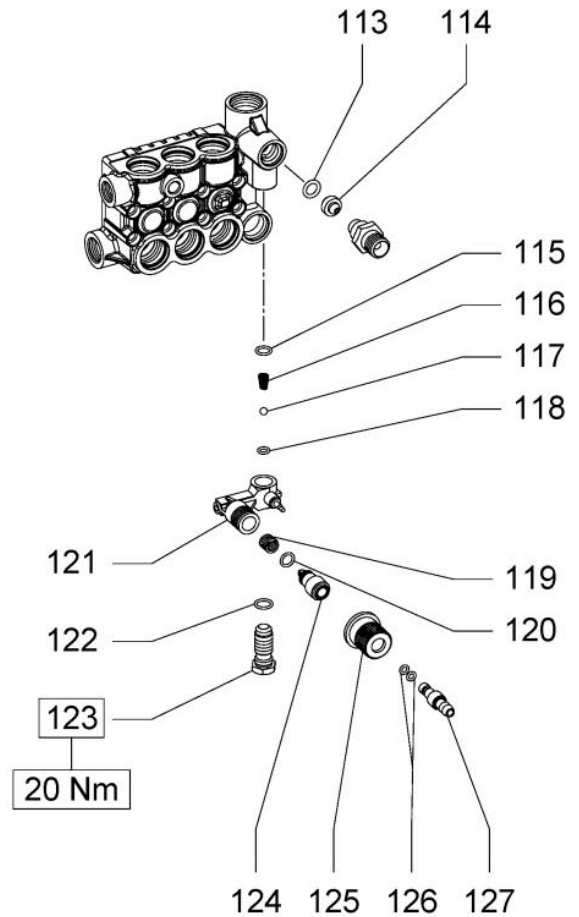

* Fissare con Loctite 542 col. ROSSO
 * Affix with Loctite 542 col. RED
 * Fixer avec de la Loctite 542 couleur ROUGE
 * Mit Loctite 542 ROT befestigen
 * Fijar con Loctite 542 col. ROJO
 * Fixar com Loctite 542 cor. VERMELHA

** Fissare con Loctite 270 col. VERDE
 ** Affix with Loctite 270 col. GREEN
 ** Fixer avec de la Loctite 270 couleur VERT
 ** Mit Loctite 270 GRÜN befestigen
 ** Fijar con Loctite 270 col. VERDE
 ** Fixar com Loctite 270 cor. VERDE

SERIE 60

DIS. COD. 60.9501.00

VH VERSION

**VERSIONE CON VALVOLA DI REGOLAZIONE AUT. – VERSION WITH BUILT-IN AUT. UNLOADER
VERSION AVEC RÉGULATEUR AUT. DE PRESSION INCORPORÉ
AUSFÜHRUNG MIT EINGEBAUTEM AUT. DRUCKREGULIERVENTIL
VERSIÓN CON REGULADOR AUT. DE PRESIÓN INCORPORADO - VERSÃO COM VÁLVULA DO REGULAMENTO AUT.**

| POS | COD. | DESCRIZIONE – DESCRIPTION - KIT | NR |
|-----|--|--|----|
| 81 | 36.3187.51 | Pomolo | 1 |
| 82 | 92.2218.00 | Dado M8x5x13 | 1 |
| 83 | 99.3054.00 | Vite M8x20 UNI 5923 | 1 |
| 84 | 36.3316.70 | Ghiera – OPTIONAL | 1 |
| 85 | 90.3598.00 | OR D. 20.35x1.78 NBR SH. 70 2081 | 1 |
| 86 | 36.3185.70 | Registro pressione | 1 |
| 87 | 36.3169.70 | Piattello molla | 1 |
| 88 | 94.7345.00 | Molla Dm. 7.6x29.0 | 1 |
| 89 | 94.7438.00 | Molla Dm. 6.1x19.0 | 1 |
| 90 | 36.3184.70 | Boccola di guida 102 | 1 |
| 91 | 90.3847.00 | OR D. 20.24x2.62 NBR SH. 90 3081 102 | 1 |
| 92 | 36.3188.70 | Fine corsa 102 | 1 |
| 93 | 90.3575.00 | OR D. 6.75x1.78 NBR SH. 70 106 102 | 3 |
| 94 | 94.7332.00 | Molla Dm. 6.1x19.0 102 | 1 |
| 95 | 36.3331.51 | Otturatore 102 | 1 |
| 96 | 90.5065.00 | Anello antiest. D. 10.6x15.0x2.0 102 | 2 |
| 97 | 90.3822.00 | OR D. 9.92x2.62 NBR SH. 70 112 102 | 2 |
| 98 | 36.3189.70 | Pistoncino di comando 102 | 1 |
| 99 | 90.5025.00 | Anello antiest. D. 7.0x10.0x1.5 102 | 1 |
| 100 | 36.3165.70 | Guida valvola 102 | 1 |
| 101 | 90.3589.00 | OR D. 12.42x1.78 NBR SH. 70 2050 102 | 1 |
| 102 | 90.5075.00 | Anello antiest. D. 13.0x16.0x1.5 102 | 1 |
| 103 | 36.3190.66 | Valvola sferica 102 | 1 |
| 104 | 99.1509.00 | Vite M5x0.8x8.5 102 | 1 |
| 105 | 36.3164.66 | Sede valvola 102 | 1 |
| 106 | 90.3832.00 | OR D. 13.95x2.62 NBR SH. 70 3056 94 | 1 |
| 107 | 10.0147.70 10.0078.70 10.0318.70 | Nipplo M22x1.5 con D. 3 Nipplo G 3/8" con D. 3 Nipplo G 3/8" NPT con D. 3 - USA VS. | 1 |
| 108 | 60.1204.41 60.1205.41 60.1208.41 60.1209.41 | Testata pompa con valvola D. 15 Testata pompa con valvola D. 18 Testata pompa con valvola SX D. 15 Testata pompa con valvola SX D. 18 | 1 |
| 109 | 98.2057.00 | Tappo M14x1.5 | 1 |
| 110 | 98.1966.00 | Tappo G 1/8"x8 | 1 |

| OPTIONALS | | | |
|-----------|--|--|----|
| POS | COD. | DESCRIZIONE – DESCRIPTION - KIT | NR |
| 113 | 90.3823.00 | OR D. 9.92x2.62 NBR SH. 70 112 94 | 1 |
| 114 | 10.0437.70 10.0151.66 10.0076.66 | Ugello – Nozzle D.1.6 (<8 l/min.) Ugello – Nozzle D.2 (8÷11 l/min.) Ugello – Nozzle D.2.2 (12÷15 l/min.) | 1 |
| 115 | 90.3582.00 | OR D. 9.25x1.78 NBR SH. 70 2037 94 | 1 |
| 116 | 94.8217.00 | Molla conica D. 4.3/7.3x11.0 94 | 1 |
| 117 | 97.4782.00 | Sfera D. 7/32" 94 | 1 |
| 118 | 90.3572.00 | OR D. 5.28x1.78 NBR SH. 70 2021 94 | 1 |
| 119 | 94.7383.00 | Molla Dm. 9.75x10.0 94 | 1 |
| 120 | 90.3580.00 | OR D. 8.73x1.78 NBR SH. 70 108 94 | 1 |
| 121 | 36.3181.51 | Corpo dosatore | 1 |
| 122 | 90.3585.00 | OR D. 10.82x1.78 NBR SH. 70 2043 94 | 1 |
| 123 | 36.2563.70 | Sede valvola | 1 |
| 124 | 36.2564.70 | Otturatore | 1 |
| 125 | 36.2565.51 | Pomolo | 1 |
| 126 | 90.3570.00 | OR D. 4.48x1.78 NBR SH. 70 2018 94 | 2 |
| 127 | 36.2566.70 | Innesto porta-gomma | 1 |
| 130 | 90.3841.00 | OR D. 17.13x2.62 NBR SH. 70 3068 | 1 |
| 131 | 36.3182.51 | Nipplo aspirazione G 3/4" | 1 |
| 132 | 92.8925.00 | Filtro | 1 |
| 133 | 90.3828.00 | OR D. 12.37x2.62 NBR SH. 70 3050 | 1 |
| 134 | 36.2569.70 | Porta-gomma aspirazione | 1 |
| 135 | 92.9828.00 | Ghiera G 3/4" | 1 |

KIT RICAMBI – SPARE KITS

| KIT NR. | KIT 94 | KIT 102 |
|---|--|--|
| Posizioni incluse Positions included | 106 - 113 - 115 116 - 117 - 118 119 - 120 - 122 126 | 90 - 91 - 92 93 - 94 - 95 96 - 97 - 98 99 - 100 - 101 102 - 103 - 104 105 |
| Nr. Pcs. | 1÷2 | 1÷2÷3 |

SERIE 50

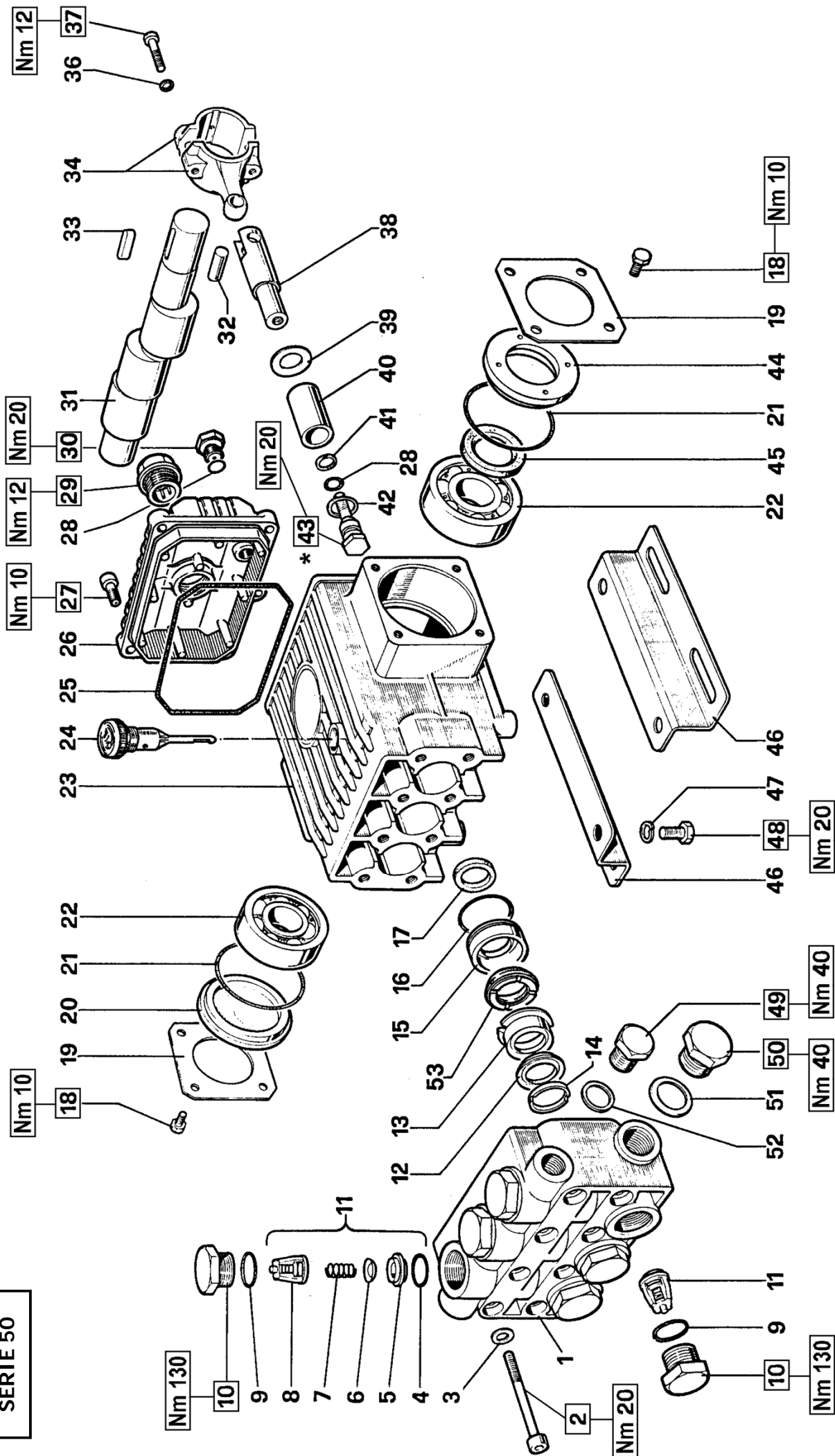

* Fissare con Loctite 542 col. ROSSO
 * Affix with Loctite 542 col. RED
 * Fixer avec de la Loctite 542 couleur ROUGE
 * Mit Loctite 542 ROT befestigen
 * Fijar con Loctite 542 col. ROJO
 * Fixar com Loctite 542 cor. VERMELHA

DIS. COD. 50.9509.00

KIT RICAMBI – SPARE KITS

| KIT Nr. | KIT 1 | KIT 4 | KIT 6 | KIT 19 | KIT 20 | KIT 21 | KIT 22 | KIT 23 | KIT 27 |
|---|-----------------------------|--------|--------------------------|---------|--------|--------|---------|--------|-------------------------------|
| Posizioni include Positions included | 4 - 5 6 - 7 8 (11) | 9 - 10 | 28 - 39 41 - 42 43 | 12 - 53 | 13 | 14 | 15 - 16 | 17 | 12 - 13 14 - 15 16 - 53 |
| Nr. Pcs. | 6 | 6 | 3 | 3 | 3 | 6 | 3 | 3 | 1 |

| POS | COD. | DESCRIZIONE - DESCRIPTION - KIT | NR |
|-----|--------------------------|---|----|
| 22 | 91.8329.00 | Cuscinetto a sfere | 2 |
| 23 | 50.0100.22 | Carter pompa | 1 |
| 24 | 98.2103.00 | Tappo carico olio G 3/8" | 1 |
| 25 | 90.3920.00 | OR D. 101.27x2.62 NBR 3400 | 1 |
| 26 | 50.1600.22 | Coperchio posteriore carter | 1 |
| 27 | 99.1837.00 | Vite M6x14 UNI 5931 | 5 |
| 28 | 90.3585.00 | OR D. 10.82x1.78 NBR SH. 70 2043 | 6 |
| 29 | 97.5968.00 | Spia livello olio G 3/4" | 1 |
| 30 | 98.2042.50 | Tappo G 1/4"x9 TE17 - Zinc. | 1 |
| 31 | 50.0201.35 50.0205.35 | Albero ecc. C.10 - w71 w91 w99 w996 w997-ws137 Albero ecc. C.8.5 - w70 w98 w995 ws149 | 1 |
| 32 | 97.7330.00 | Spinotto D. 9x19.5 | 3 |
| 33 | 91.4878.00 | Linguetta 8x7x25 UNI 6604 | 1 |
| 34 | 50.0300.01 50.0303.01 | Biella completa Biella completa - ws137 w997 ws149 | 3 |
| 36 | 96.6939.00 | Rosetta D. 6.4x10.0x0.7 | 6 |
| 37 | 99.1927.00 | Vite M6x35 UNI 5931 | 6 |
| 38 | 50.0501.56 | Guida pistone | 3 |
| 39 | 96.7286.00 | Rosetta D. 14.0x28.0x0.5 | 6 |
| 40 | 50.0404.09 | Pistone D. 20x40 | 3 |
| 41 | 90.5067.00 | Anello antiest. D. 11.0x14.0x1.5 | 6 |
| 42 | 96.7280.00 | Rosetta D. 14.0x18.5x0.5 | 6 |

| POS | COD. | DESCRIZIONE - DESCRIPTION - KIT | NR |
|-----|------------|---------------------------------|-------|
| 43 | 47.2195.66 | Vite fissaggio pistone | 6 |
| 44 | 50.2115.51 | Distanziale | 1 |
| 45 | 90.1634.00 | Anello rad. D. 25.0x42.0x7.0 | 1 |
| 46 | 50.2000.74 | Piedino pompa | 2 |
| 47 | 96.7016.00 | Rosetta D. 8.4 UNI 1751 | 4 |
| 48 | 99.3037.00 | Vite M8x16 UNI 5739 | 4 |
| 49 | 98.2100.00 | Tappo G 3/8"x13 | 1 |
| 50 | 98.2176.00 | Tappo G 1/2"x10 | 1 |
| 51 | 96.7514.00 | Rosetta D. 21.5x27.0x1.5 | 1 |
| 52 | 96.7380.00 | Rosetta D. 17.5x23.0x1.5 | 1 |
| 53 | 90.2698.00 | Anello ten. alt. D. 20x30x7 LP | 19-27 |

| POS | COD. | DESCRIZIONE - DESCRIPTION - KIT | NR |
|-----|--------------------------|---|------------|
| 1 | 50.1200.22 50.1200.41 | Testata pompa D. 20 - NICKEL Testata pompa D. 20 | 1 |
| 2 | 99.3175.00 | Vite M8x60 UNI 5931 | 8 |
| 3 | 96.7014.00 | Rosetta D. 8.4x13.0x0.8 | 8 |
| 4 | 90.3841.00 | OR Ø 17.13x2.62 NBR SH. 70 3068 | 1 |
| 5 | 36.2003.66 | Sede valvola | 1 |
| 6 | 36.2001.76 | Valvola sferica | 1 |
| 7 | 94.7376.00 | Molla Dm. 9.4x14.8 | 1 |
| 8 | 36.2002.51 | Guida valvola | 1 |
| 9 | 90.3847.00 | OR D. 20.24x2.62 NBR SH. 90 3081 | 4 |
| 10 | 98.2220.00 | Tappo M24x2x16.5 | 4 |
| 11 | 36.7032.01 | Gr. valvola aspiraz./mandata | 1 |
| 12 | 90.2703.00 | Anello ten. alt. D.20x30x5.5/3 HP | 3 19-27 |
| 13 | 50.2166.70 | Anello intermedio D. 20 | 20-27 |
| 14 | 50.1000.51 | Anello di testa D. 20 | 21-27 |
| 15 | 50.0805.70 | Anello di fondo D. 20 | 22-27 |
| 16 | 90.3612.00 | OR D. 31.47x1.78 NBR SH. 70 2125 | 3 22-27 |
| 17 | 90.1614.00 | Anello rad. D. 20.0x30.0x5.0 | 23 |
| 18 | 99.1807.00 | Vite M6x10 UNI 5739 | 8 |
| 19 | 50.1500.74 | Coperchi laterale o carter | 2 |
| 20 | 50.2116.51 | Distanziale | 1 |
| 21 | 90.4097.00 | OR D. 55.56x3.53 NBR SH. 70 159 | 2 |

SERIE 50

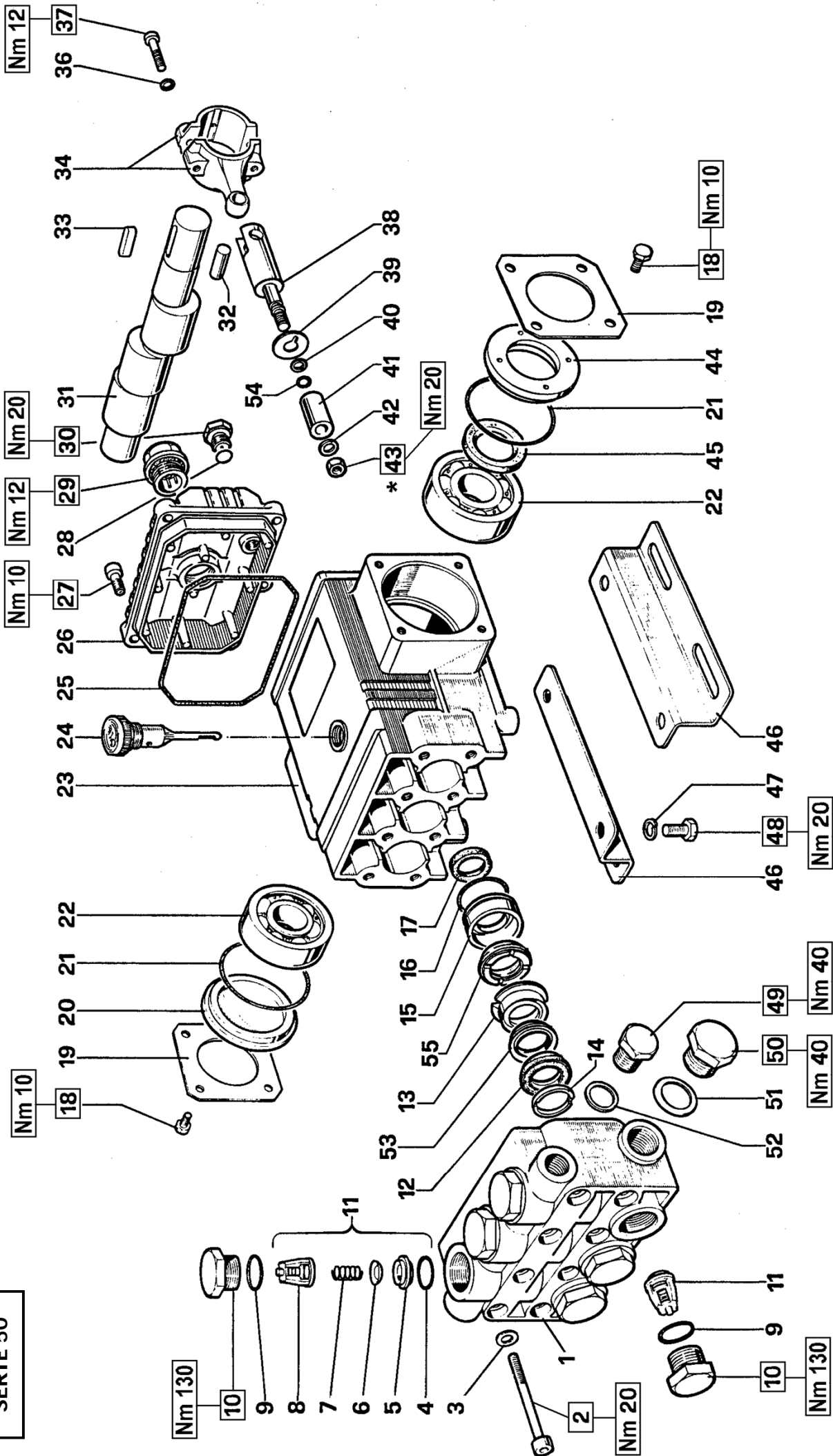

* Fissare con Loctite 542 col. ROSSO
* Affix with Loctite 542 col. RED
* Fixer avec de la Loctite 542 couleur ROUGE
* Mit Loctite 542 ROT befestigen
* Fijar con Loctite 542 col. ROJO
* Fixar com Loctite 542 cor. VERMELHA

DIS. COD. 50.9511.00

KIT RICAMBI – SPARE KITS

| KIT Nr. | KIT 1 | KIT 4 | KIT 23 | KIT 88 | KIT 89 | KIT 90 | KIT 91 | KIT 92 |
|---|-----------------------------|--------|--------|---------------|--------|--------|---------|-------------------------------------|
| Posizioni include Positions included (11) | 4 - 5 6 - 7 8 (11) | 9 - 10 | 17 | 12 - 53 55 | 13 | 14 | 15 - 16 | 12 - 13 14 - 15 16 - 53 55 |
| Nr. Pcs. | 6 | 6 | 3 | 3 | 3 | 6 | 3 | 1 |

| POS | COD. | DESCRIZIONE – DESCRIPTION - KIT | NR |
|-----|--------------------------|---|--------|
| 23 | 50.0104.22 | Carter pompa | 1 |
| 24 | 98.2103.00 | Tappo carico olio G 3/8" | 1 |
| 25 | 90.3920.00 | OR D. 101.27x2.62 NBR SH. 70 3400 | 1 |
| 26 | 50.1600.22 | Coperchio posteriore carter | 1 |
| 27 | 99.1837.00 | Vite M6x14 UNI 5931 | 5 |
| 28 | 90.3585.00 | OR D. 10.82x1.78 NBR SH. 70 2043 | 4 |
| 29 | 97.5968.00 | Spia livello olio G 3/4" | 1 |
| 30 | 98.2042.50 | Tappo G 1/4"x9 TE17 - Zinc. | 1 |
| 31 | 50.0201.35 50.0205.35 | Albero ecc. C.10 - WW161 WW944 Albero ecc. C.8-5 - WW141 WW935 | 1 1 |
| 32 | 97.7330.00 | Spinotto D. 9x19.5 | 3 |
| 33 | 91.4878.00 | Linguetta 8x7x25 UNI 6604 | 1 |
| 34 | 50.0300.01 | Biella completa | 3 |
| 36 | 96.6939.00 | Rosetta D. 6.4x10.0x0.7 | 6 |
| 37 | 99.1927.00 | Vite M6x35 UNI 5931 | 6 |
| 38 | 52.0500.56 | Guida pistone | 3 |
| 39 | 96.7070.00 | Rosetta D. 9.0x23.0x0.5 | 3 |
| 40 | 90.5022.00 | Anello antiest. D. 6.2x9.0x1.5 | 3 |
| 41 | 52.0400.09 | Pistone D. 15x37.5 | 3 |
| 42 | 96.7008.00 | Rosetta D. 8.0x13.0x1.0 | 3 |
| 43 | 92.2216.00 | Dado M8x13x5 - INOX | 3 |
| 44 | 50.2115.51 | Distanziale | 1 |
| 45 | 90.1634.00 | Anello rad. D. 25.0x42.0x7.0 | 1 |

| POS | COD. | DESCRIZIONE – DESCRIPTION - KIT | NR |
|-----|------------|--|-------|
| 1 | 50.1205.41 | Testata pompa D. 15 | 1 |
| 2 | 99.3175.00 | Vite M8x60 UNI 5931 | 8 |
| 3 | 96.7014.00 | Rosetta D 8.4x13.0x0.8 | 8 |
| 4 | 90.3841.00 | OR D. 17.13x2.62 NBR SH. 70 3068 | 1 |
| 5 | 36.2003.66 | Sede valvola | 1 |
| 6 | 36.2001.76 | Valvola sferica | 1 |
| 7 | 94.7376.00 | Molla Dm. 9.4x14.8 | 1 |
| 8 | 36.2002.51 | Guida valvola | 1 |
| 9 | 90.3847.00 | OR D. 20.24x2.62 SH. 90 3081 | 4 |
| 10 | 98.2220.00 | Tappo M24x2x16.5 | 4 |
| 11 | 36.7032.01 | Gr. valvola aspiraz./mandata | 1 |
| 12 | 90.2620.00 | Anello ten. alt. D.15x25x5/3.1 HP 88-92 | 3 |
| 13 | 52.2166.70 | Anello intermedio D. 15 | 89-92 |
| 14 | 51.1000.51 | Anello di testa D. 15 | 90-92 |
| 15 | 52.0805.70 | Anello di fondo D. 15 | 91-92 |
| 16 | 90.3612.00 | OR D. 31.47x1.78 NBR SH. 70 2125 91-92 | 3 |
| 17 | 90.1614.00 | Anello rad. D. 20.0x30.0x5.0 | 23 |
| 18 | 99.1807.00 | Vite M6x10 UNI 5739 | 8 |
| 19 | 50.1500.74 | Coperchio laterale carter | 2 |
| 20 | 50.2116.51 | Distanziale | 1 |
| 21 | 90.4097.00 | OR D. 55.56x3.53 NBR SH. 70 159 | 2 |
| 22 | 91.8329.00 | Cuscinetto a sfere | 2 |

**WW141 - WW161
WW935 - WW944**

SERIE 50

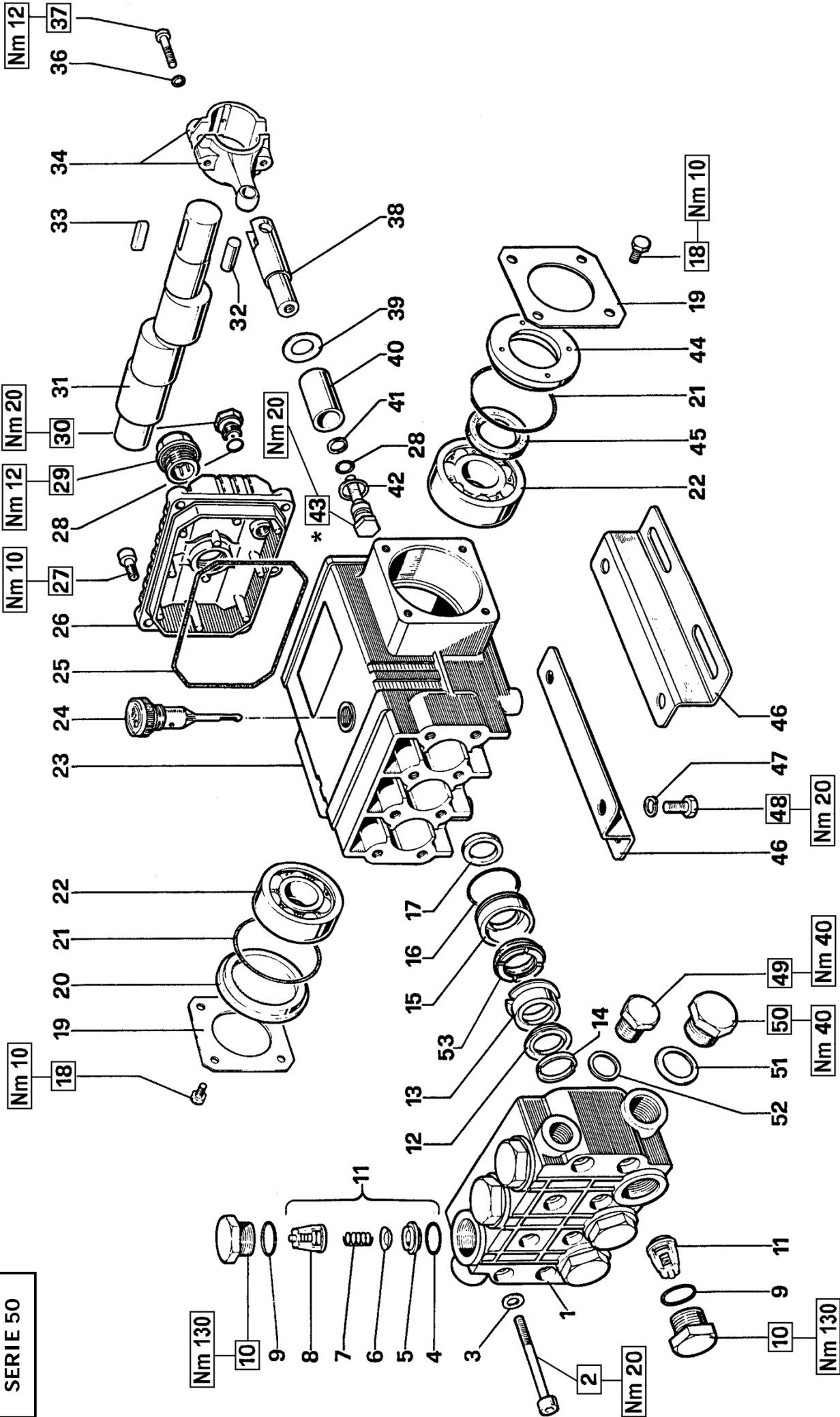

* Fissare con Loctite 542 col. ROSSO
* Affix with Loctite 542 col. RED
* Fixer avec de la Loctite 542 couleur ROUGE
* Mit Loctite 542 ROT befestigen
* Fijar con Loctite 542 col. ROJO
* Fixar com Loctite 542 cor. VERMELHA

DIS. COD. 50.9510.00

KIT RICAMBI – SPARE KITS

| KIT Nr. | KIT 1 | KIT 4 | KIT 6 | KIT 19 | KIT 20 | KIT 21 | KIT 22 | KIT 23 | KIT 27 |
|--------------------------------------|-------------------------|-------|----------------------|--------|--------|--------|--------|--------|-------------------------|
| Posizioni include Positions included | 4-5 6-7 8 (11) | 9-10 | 28-39 41-42 43 | 12-53 | 13 | 14 | 15-16 | 17 | 12-13 14-15 16-53 |
| Nr. Pcs. | 6 | 6 | 3 | 3 | 3 | 6 | 3 | 3 | 1 |

| POS | COD. | DESCRIZIONE – DESCRIPTION - KIT | NR |
|-----|--|--|----|
| 22 | 91.8329.00 | Cuscinetto a sfere | 2 |
| 23 | 50.0104.22 | Carter pompa | 1 |
| 24 | 98.2103.00 | Tappo carico olio G 3/8" | 1 |
| 25 | 90.3920.00 | OR D. 101.27x2.62 NBR SH. 70 3400 | 1 |
| 26 | 50.1600.22 | Coperchio posteriore carter | 1 |
| 27 | 99.1837.00 | Vite M6x14 UNI 5931 | 5 |
| 28 | 90.3585.00 | OR D. 10.82x1.78 NBR SH. 70 2043 | 6 |
| 29 | 97.5968.00 | Spia livello olio G 3/4" | 1 |
| 30 | 98.2042.50 | Tappo G 1/4"x9 TE17 – Zinc. | 1 |
| 31 | 50.0201.35 50.0205.35 50.0218.35 | Albero ecc. C.10 - T711 T911 T991 T9961 T9971 TS1371 Albero ecc. C.8.5 - T701 T981 T9951 TS1491 Albero ecc. C.10 - T711 T911 T991 T9961 T9971-TS1371 – USA VERSION Albero ecc. C.8.5 - T701 T981 T9951 TS1491 - USA VERSION | 1 |
| 32 | 97.7330.00 | Spinotto D. 9x19.5 | 3 |
| 33 | 91.4878.00 91.4890.00 | Linguetta 8x7x25 UNI 6604 Linguetta 8x7x35 UNI 6604 – USA VERSION | 1 |
| 34 | 50.0300.01 50.0303.01 | Bielle completa Biella completa - TS1371 T9971 TS1491 | 3 |
| 36 | 96.6939.00 | Rosetta D. 6.4x10.0x0.7 | 6 |
| 37 | 99.1927.00 | Vite M6x35 UNI 5931 | 6 |
| 38 | 50.0501.56 | Guida pistone | 3 |
| 39 | 96.7286.00 | Rosetta D. 14.0x28.0x0.5 | 6 |
| 40 | 50.0404.09 | Pistone D. 20x40 | 3 |

| POS | COD. | DESCRIZIONE – DESCRIPTION - KIT | NR |
|-----|------------|----------------------------------|-------|
| 41 | 90.5067.00 | Anello antiest. D. 11.0x14.0x1.5 | 6 |
| 42 | 96.7280.00 | Rosetta D. 14.0x18.5x0.5 | 6 |
| 43 | 47.2195.66 | Vite fissaggio pistone | 6 |
| 44 | 50.2115.51 | Distanziale | 1 |
| 45 | 90.1634.00 | Anello rad. D. 25.0x42.0x7.0 | 1 |
| 46 | 50.2000.74 | Piedino pompa | 2 |
| 47 | 96.7016.00 | Rosetta D. 8.4 UNI 1751 | 4 |
| 48 | 99.3037.00 | Vite M8x16 UNI 5739 | 4 |
| 49 | 98.2100.00 | Tappo G 3/8"x13 | 1 |
| 50 | 98.2176.00 | Tappo G 1/2"x10 | 1 |
| 51 | 96.7514.00 | Rosetta D. 21.5x27.0x1.5 | 1 |
| 52 | 96.7380.00 | Rosetta D. 17.5x23.0x1.5 | 1 |
| 53 | 90.2698.00 | Anello ten. alt. D. 20x30x7 LP | 19-27 |

| POS | COD. | DESCRIZIONE – DESCRIPTION - KIT | NR |
|-----|--------------------------|---|---------|
| 1 | 50.1200.22 50.1207.41 | Testata pompa D. 20 – NICKEL Testata pompa D. 20 | 1 |
| 2 | 99.3175.00 | Vite M8x60 UNI 5931 | 8 |
| 3 | 96.7014.00 | Rosetta D. 8.4x13.0x0.8 | 8 |
| 4 | 90.3841.00 | OR D. 17.13x2.62 NBR SH. 70 3068 | 1 6 |
| 5 | 36.2003.66 | Sede valvola | 1 6 |
| 6 | 36.2001.76 | Valvola sferica | 1 6 |
| 7 | 94.7376.00 | Molla Dm 9.4x14.8 | 1 6 |
| 8 | 36.2002.51 | Guida valvola | 1 6 |
| 9 | 90.3847.00 | OR D. 20.24x2.62 SNBR H. 90 3081 | 4 6 |
| 10 | 98.2220.00 | Tappo M24x2x16.5 | 4 6 |
| 11 | 36.7032.01 | Gr. valvola aspiraz./mandata | 1 6 |
| 12 | 90.2703.00 | Anello ten. alt. D. 20x30x5.5/3 HP | 19-27 3 |
| 13 | 50.2166.70 | Anello intermedio D. 20 | 20-27 3 |
| 14 | 50.1000.51 | Anello di testa D. 20 | 21-27 3 |
| 15 | 50.0805.70 | Anello di fondo D. 20 | 22-27 3 |
| 16 | 90.3612.00 | OR D. 31.47x1.78 NBR SH. 70 2125 | 22-27 3 |
| 17 | 90.1614.00 | Anello rad. D. 20.0x30.0x5.0 | 23 3 |
| 18 | 99.1807.00 | Vite M6x10 UNI 5739 | 8 |
| 19 | 50.1500.74 | Coperchio laterale carter | 2 |
| 20 | 50.2116.51 | Distanziale | 1 |
| 21 | 90.4097.00 | OR D. 55.56x3.53 NBR SH. 70 159 | 2 |

SERIE 50

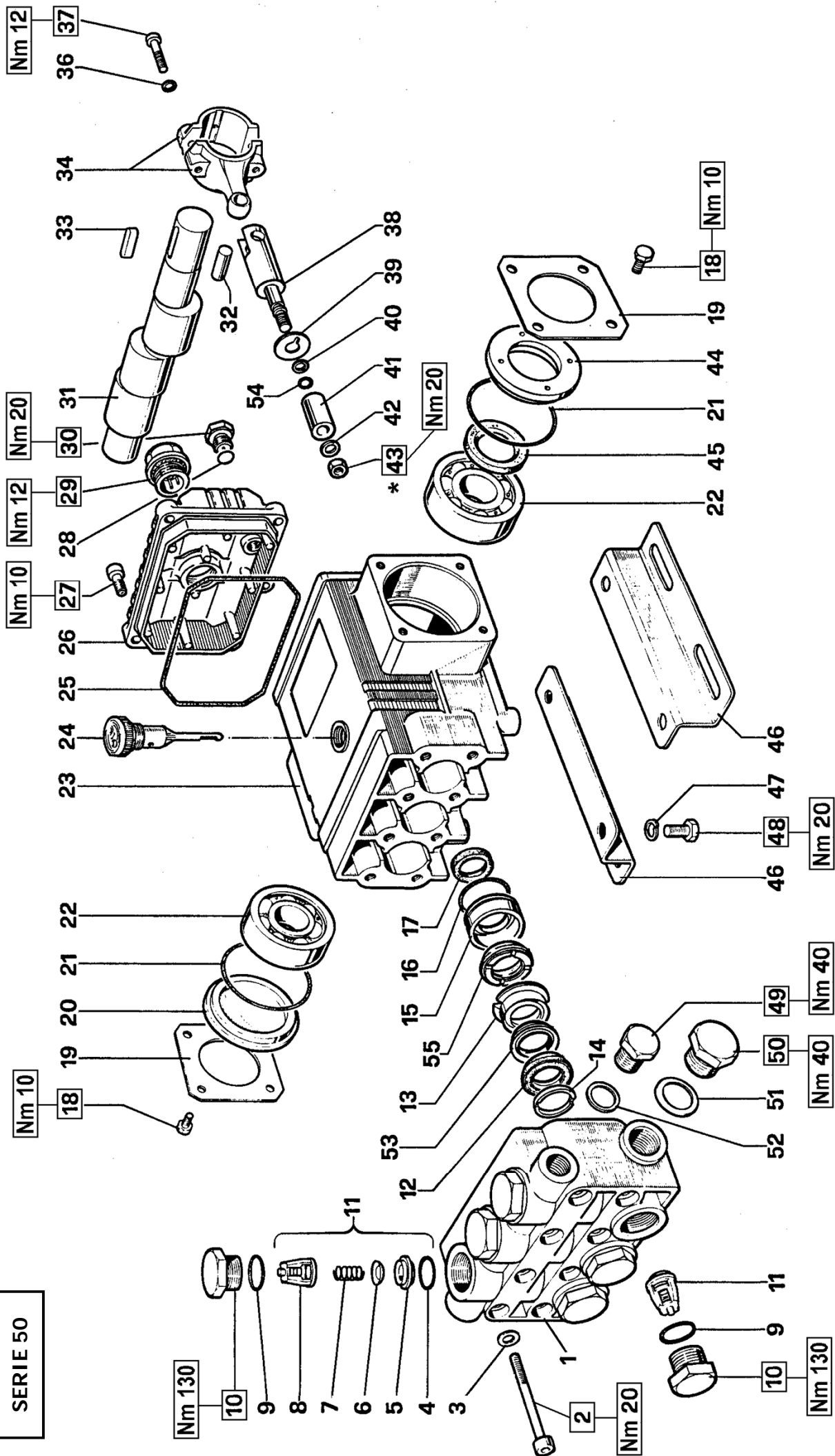

* Fissare con Loctite 542 col. ROSSO
* Affix with Loctite 542 col. RED
* Fixer avec de la Loctite 542 couleur ROUGE
* Mit Loctite 542 ROT befestigen
* Fijar con Loctite 542 col. ROJO
* Fixar com Loctite 542 cor. VERMELHA

DIS. COD. 50.9511.00



TT1411 - TT1611 - TT9351 - TT9441

KIT RICAMBI - SPARE KITS

| KIT Nr. | KIT 1 | KIT 4 | KIT 23 | KIT 88 | KIT 89 | KIT 90 | KIT 91 | KIT 92 |
|---|---------------------|--------|--------|---------------|--------|--------|---------|-------------------------------------|
| Posizioni incluse Positions included (11) | 4 - 5 6 - 7 8 | 9 - 10 | 17 | 12 - 53 55 | 13 | 14 | 15 - 16 | 12 - 13 14 - 15 16 - 53 55 |
| Nr. Pcs. | 6 | 6 | 3 | 3 | 3 | 6 | 3 | 1 |

| POS | COD. | DESCRIZIONE - DESCRIPTION - KIT | NR |
|-----|------------|--|-----|
| 1 | 50.1205.41 | Testata pompa D. 15 | 1 |
| 2 | 99.3175.00 | Vite M8x60 UNI 5931 | 8 |
| 3 | 96.7014.00 | Rosetta D. 8.4x13.0x0.8 | 8 |
| 4 | 90.3841.00 | OR D. 17.13x2.62 NBR SH. 70 3068 | 1 6 |
| 5 | 36.2003.66 | Sede valvola | 1 6 |
| 6 | 36.2001.76 | Valvola sferica | 1 6 |
| 7 | 94.7376.00 | Molla Dm. 9.4x14.8 | 1 6 |
| 8 | 36.2002.51 | Guida valvola | 1 6 |
| 9 | 90.3847.00 | OR D. 20.24x2.62 NBR SH. 90 3081 | 4 6 |
| 10 | 98.2220.00 | Tappo M24x2x16.5 | 4 6 |
| 11 | 36.7032.01 | Gr. valvola aspiraz./mandata | 1 6 |
| 12 | 90.2620.00 | Anello ten. alt. D.15x25x5/3.1 HP 8-92 | 3 |
| 13 | 52.2166.70 | Anello intermedio D. 15 89-92 | 3 |
| 14 | 51.1000.51 | Anello di testa D. 15 90-92 | 3 |
| 15 | 52.0805.70 | Anello di fondo D. 15 91-92 | 3 |
| 16 | 90.3612.00 | OR D. 31.47x1.78 NBR SH. 70 2125 91-92 | 3 |
| 17 | 90.1614.00 | Anello rad. D. 20.0x30.0x5.0 23 | 3 |
| 18 | 99.1807.00 | Vite M6x10 UNI 5739 | 8 |
| 19 | 50.1500.74 | Coperchio laterale carter | 2 |
| 20 | 50.2116.51 | Distanziale | 1 |
| 21 | 90.4097.00 | OR D. 55.56x3.53 NBR SH. 70 159 | 2 |

| POS | COD. | DESCRIZIONE - DESCRIPTION - KIT | NR |
|-----|--------------------------|--|----|
| 22 | 91.8329.00 | Cuscinetto a sfere | 2 |
| 23 | 50.0104.22 | Carter pompa | 1 |
| 24 | 98.2103.00 | Tappo carico olio G 3/8" | 1 |
| 25 | 90.3920.00 | OR D. 101.27x2.62 NBR SH. 70 3400 | 1 |
| 26 | 50.1600.22 | Coperchio posteriore carter | 1 |
| 27 | 99.1837.00 | Vite M6x14 UNI 5931 | 5 |
| 28 | 90.3585.00 | OR D. 10.82x1.78 NBR SH. 70 2043 | 4 |
| 29 | 97.5968.00 | Spia livello olio G 3/4" | 1 |
| 30 | 98.2042.50 | Tappo G 1/4"x9 TE17 - Zinc. | 1 |
| 31 | 50.0201.35 50.0205.35 | Albero ecc. C.10 - TT1611 TT9441 Albero ecc. C. 8.5 - TT1411 TT9351 | 1 |
| 32 | 97.7330.00 | Spinnotto D. 9x19.5 | 3 |
| 33 | 91.4878.00 | Linguetta 8x7x25 UNI 6604 | 1 |
| 34 | 50.0300.01 | Biella completa | 3 |
| 36 | 96.6939.00 | Rosetta D. 6.4x10.0x0.7 | 6 |
| 37 | 99.1927.00 | Vite M6x35 UNI 5931 | 6 |
| 38 | 52.0500.56 | Guida pistone | 3 |
| 39 | 96.7070.00 | Rosetta D. 9.0x23.0x0.5 | 3 |
| 40 | 90.5022.00 | Anello antiest. D. 6.2x9.0x1.5 | 3 |
| 41 | 52.0400.09 | Pistone D. 15x37.5 | 3 |
| 42 | 96.7008.00 | Rosetta D. 8.0x13.0x1.0 | 3 |
| 43 | 92.2216.00 | Dado M8x13x5 - INOX | 3 |
| 44 | 50.2115.51 | Distanziale | 1 |

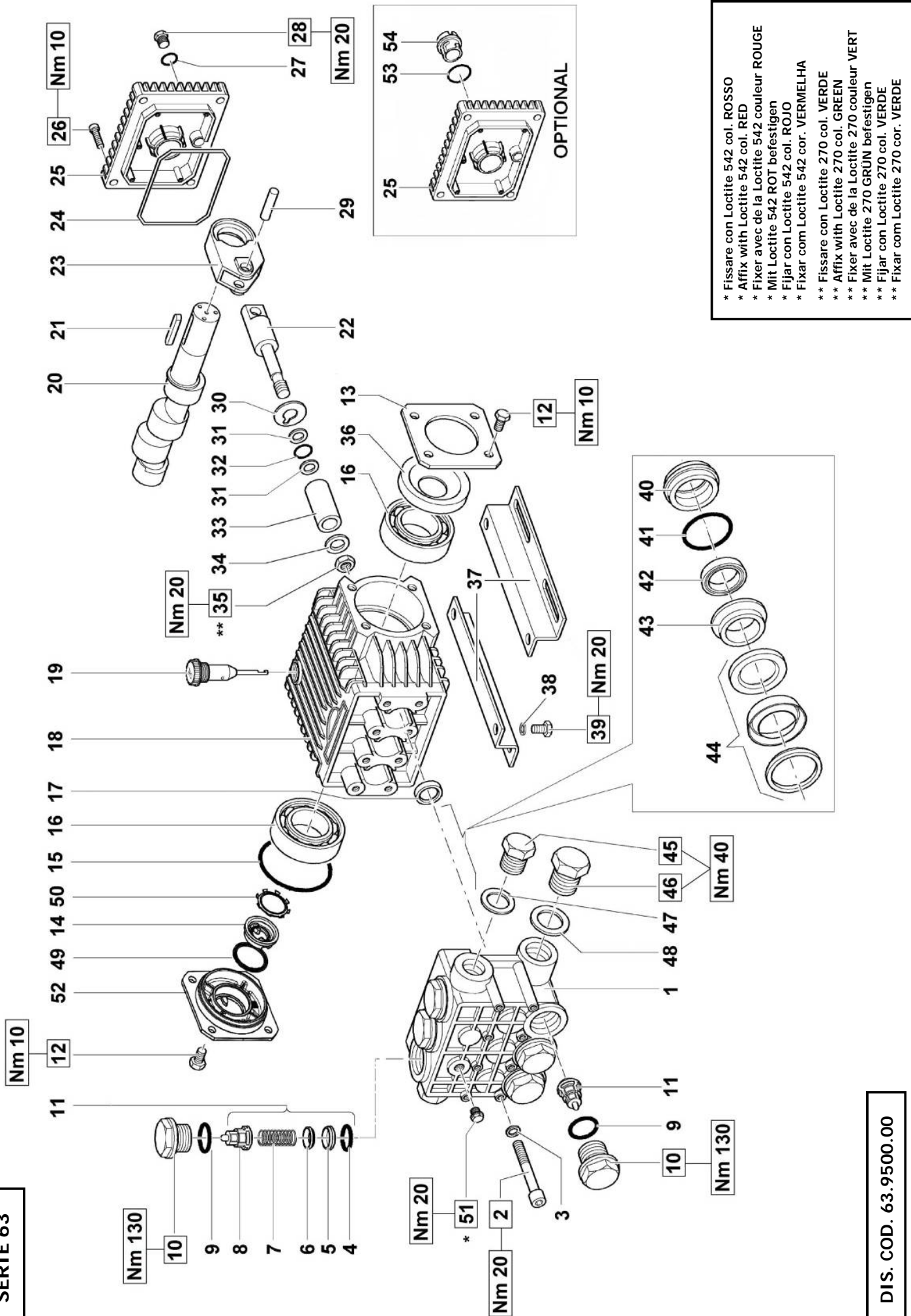

| POS | COD. | DESCRIZIONE - DESCRIPTION - KIT | NR |
|-----|------------|---------------------------------------|----|
| 45 | 90.1634.00 | Anello rad. D. 25.0x42.0x7.0 | 1 |
| 46 | 50.2000.74 | Pledino pompa | 2 |
| 47 | 96.7016.00 | Rosetta D. 8.4 UNI 1751 | 4 |
| 48 | 99.3037.00 | Vite M8x16 UNI 5739 | 4 |
| 49 | 98.2100.00 | Tappo G 3/8"x13 | 1 |
| 50 | 98.2176.00 | Tappo G 1/2"x10 | 1 |
| 51 | 96.7514.00 | Rosetta D. 21.5x27.0x1.5 | 1 |
| 52 | 96.7380.00 | Rosetta D. 17.5x23.0x1.5 | 1 |
| 53 | 90.2622.00 | Anello RESTOP D. 15x25x5/3.1 88-92 | 3 |
| 54 | 90.3572.00 | OR D. 5.28x1.78 NBR SH. 70 2021 | 3 |
| 55 | 90.2617.00 | Anello ten. alt.D. 15x25x5.8 LP 88-92 | 3 |

SERIE 63



* Fissare con Loctite 542 col. ROSSO
 * Affix with Loctite 542 col. RED
 * Fixer avec de la Loctite 542 couleur ROUGE
 * Mit Loctite 542 ROT befestigen
 * Fijar con Loctite 542 col. ROJO
 * Fixar com Loctite 542 cor. VERMELHA
 ** Fissare con Loctite 270 col. VERDE
 ** Affix with Loctite 270 col. GREEN
 ** Fixer avec de la Loctite 270 couleur VERT
 ** Mit Loctite 270 GRÜN befestigen
 ** Fijar con Loctite 270 col. VERDE
 ** Fixar com Loctite 270 cor. VERDE

DIS. COD. 63.9500.00

| | |
|---|--|
|  |  |
| EL2002 - EL2007 - EL2009 - EL1403 - EL1411 - EL1713 EL1714 - UL1413 - UL1715 - UL1716 - UL2009 - UL2011 EH1413 - EH1416 - EH2009 - EH2011 - UH2008 UH2011 - UH2013 - UH2016 - UH2014 | |

| PISTONE - PISTON D. 15 | | PISTONE - PISTON D. 18 | |
|--|--|------------------------|--|
| EL2002 - EL2007 - EL2009 - UL2009 UL2011 - EH1413 - EH1416 - EH2009 EH2011 - UH2008 - UH2011 - UH2013 UH2016 - UH2014 | EL1403 - EL1411 - EL1713 EL1714 - UL1413 - UL1715 UL1716 | | |

| POS | COD. | DESCRIZIONE - DESCRIPTION - KIT | NR |
|-----|--------------------------|---|-----|
| 1 | 63.1200.41 63.1203.41 | Testata D. 15 Testata D. 18 | 1 |
| 2 | 99.3192.00 | Vite M8x65 UNI 5931 - Zinc. | 8 |
| 3 | 96.7014.00 | Rosetta D. 8.4x13.0x0.8 | 8 |
| 4 | 90.3841.00 | OR D. 17.13x2.62 NBR SH. 70 3068 123 | 6 |
| 5 | 36.2003.66 | Sede valvola | 123 |
| 6 | 36.2001.76 | Valvola | 123 |
| 7 | 94.7376.00 | Molla Dm 9.4x14.8 | 123 |
| 8 | 36.2025.51 | Guida valvola | 123 |
| 9 | 90.3847.00 | OR D. 20.24x2.62 NBR SH. 90 3081 124 | 6 |
| 10 | 98.2226.00 | Tappo M24x17x1.5 | 124 |
| 11 | 36.7115.01 | Gr. valvola aspiraz./mandata | 123 |
| 12 | 99.1807.00 | Vite M6x10 UNI 5739 | 8 |
| 13 | 50.1500.74 | Coperchio laterale carter | 1 |
| 14 | 53.2108.51 | Vetrino spia livello olio | 1 |
| 15 | 90.3848.00 | OR D. 56.82x2.62 NBR SH. 70 3225 | 1 |
| 16 | 91.8331.00 | Cuscinetto a sfera | 2 |
| 17 | 90.1595.00 | Anello rad. D. 18.0x26.0x6.0 | 159 |

| KIT RICAMBI - SPARE KITS | | | | | PISTONE - PISTON D. 15 | | | | | PISTONE - PISTON D. 18 | | | | |
|--------------------------------------|-----------------------------|---------|---------|---------|------------------------|---------|--------------------------|---------|---------|------------------------|--------------------------|--|--|--|
| KIT Nr. | KIT 123 | KIT 124 | KIT 159 | KIT 160 | KIT 162 | KIT 164 | KIT 166 | KIT 161 | KIT 163 | KIT 165 | KIT 167 | | | |
| Posizioni include Positions included | 4 - 5 6 - 7 8 (11) | 9 - 10 | 17 | 42 - 44 | 40 | 43 | 40 - 41 42 - 43 44 | 42 - 44 | 40 | 43 | 40 - 41 42 - 43 44 | | | |
| Nr. Pcs. | 6 | 6 | 3 | 3 | 3 | 3 | 1 | 3 | 3 | 3 | 1 | | | |

| POS | COD. | DESCRIZIONE - DESCRIPTION - KIT | NR |
|-----|--------------------------|--|--------------------|
| 36 | 90.1641.00 | Anello rad. D. 25.0x65.0x10.0 | 1 |
| 37 | 50.2000.74 | Piedino pompa | 2 |
| 38 | 96.7016.00 | Rosetta D. 8.4 UNI 1751 - Zinc. | 4 |
| 39 | 99.3037.00 | Vite M8x16 5739 | 4 |
| 40 | 63.0800.70 63.0801.70 | Anello di fondo D. 15 Anello di fondo D. 18 | 162-166 163-167 |
| 41 | 90.3608.00 | OR D. 28.3x1.78 NBR SH. 70 2112 166-167 | 3 |
| 42 | 90.2608.00 90.2650.00 | Anello ten. alt. D. 15x22x5 LP Anello ten. alt. D. 18x24x5 LP | 160-166 161-167 |
| 43 | 63.2160.70 63.2161.70 | Anello intermedio D. 15 Anello intermedio D. 18 | 164-166 165-167 |
| 44 | 90.2612.00 90.2654.00 | An. ten. alt. D. 15x24x8.5 HP An. ten. alt. D. 18x28x10 HP | 160-166 161-167 |
| 45 | 98.2100.00 | Tappo G 3/8"x13 | 1 |
| 46 | 98.2176.00 | Tappo G 1/2"x10 | 1 |
| 47 | 96.7380.00 | Rosetta D. 17.5x23.0x1.5 | 1 |
| 48 | 96.7514.00 | Rosetta D. 21.5x27.0x1.5 | 1 |
| 49 | 90.3859.00 | OR D. 26.07x2.62 NBR SH. 70 3100 | 1 |
| 50 | 90.0671.00 | Anello d'arresto Z130 | 1 |
| 51 | 98.2041.00 | Tappo G 1/4"x9 | 1 |
| 52 | 53.1500.22 | Coperchio laterale carter | 1 |
| 53 | 90.4051.00 | OR D. 26.58x3.53 NBR SH. 70 - OPT | 1 |
| 54 | 63.2100.51 | Spia livello olio - OPTIONAL | 1 |

| POS | COD. | DESCRIZIONE - DESCRIPTION - KIT | NR |
|-----|--|--|----|
| 18 | 63.0100.22 | Carter pompa | 1 |
| 19 | 98.2103.00 | Tappo carico olio G 3/8" | 1 |
| 20 | 63.0202.65 63.0205.65 63.0208.65 63.0212.35 63.0216.35 63.0218.35 | Albero ecc. C.5 - UH2008 Albero ecc. C.5.5 - EH2009 UH2011 Albero ecc. C.8 - EH2011 UH2013 Albero ecc. C.10 - EL2007 EL1411 UL2009 UL1413 EH1413 UH2016 Albero ecc. C.12 - EL2009 EL1713 UL2011 UL1715 EH1416 Albero ecc. C.13 - EL1714 | 1 |
| 21 | 91.4892.00 | Linguetta | 1 |
| 22 | 63.0500.66 | Guida pistone | 3 |
| 23 | 63.0300.22 | Biella | 3 |
| 24 | 90.3920.00 | OR D. 101.27x2.62 NBR SH. 70 3400 | 1 |
| 25 | 63.1600.22 63.1601.22 | Coperchio posteriore - OPTIONAL Coperchio posteriore | 1 |
| 26 | 99.1837.00 | Vite M6x14 5931 8.8 Zinc. | 4 |
| 27 | 90.3585.00 | OR D. 10.82x1.78 NBR SH. 70 2043 | 1 |
| 28 | 98.2042.50 | Tappo G 1/4"x9 TE17 Zinc. | 1 |
| 29 | 97.7335.00 | Spinotto D. 9x27.5 | 3 |
| 30 | 96.7075.00 | Rosetta D. 9.0x25.0x0.5 | 3 |
| 31 | 90.5022.00 | Anello antiest. D. 6.2x9.0x1.5 | 6 |
| 32 | 90.3573.00 | OR D. 5.28x1.78 NBR SH. 70 2021 | 3 |
| 33 | 52.0400.09 44.0401.09 | Pistone D. 15 Pistone D. 18 | 3 |
| 34 | 44.2115.70 | Rosetta con collare D. 8 | 3 |
| 35 | 92.2216.00 | Dado M8x13x5 - INOX | 3 |

VERSION A (for electric motors NEMA 184 TC)

UL1413 - UL1715 - UL2009 - UL2011

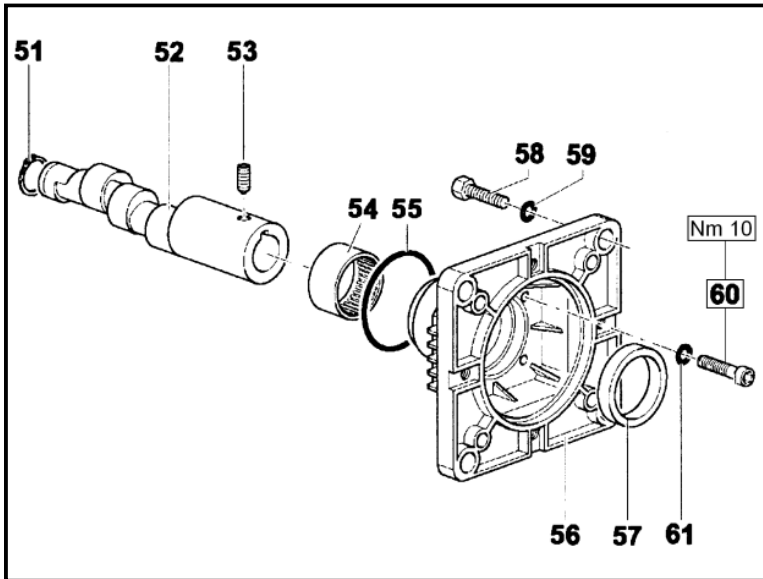

DIS. COD. 63.9501.00

SERIE 63

| POS | COD. | DESCRIZIONE - DESCRIPTION | NR |
|-----|--------------------------|--|--------|
| 51 | 90.0635.00 | Anello d'arresto A25 | 1 |
| 52 | 63.0232.65 63.0236.65 | Albero ecc. C. 10 – UL2009 UL1413 Albero ecc. C. 12 – UL2011 UL1715 | 1 1 |
| 53 | 99.1790.00 | Vite M6x6 UNI 5929 | 1 |
| 54 | 91.8568.00 | Boccola a rullini | 1 |
| 55 | 90.4097.00 | OR D. 55.56x3.56 NBR SH. 70 159 | 1 |
| 56 | 10.0504.22 | Flangia per motore elettrico | 1 |
| 57 | 90.1690.00 | Anello rad. D. 45.0x62.0x8.0 | 1 |
| 58 | 99.4600.00 | Vite 1/2"x1-1/4" | 4 |
| 59 | 96.7195.00 | Rosetta D. 13.0x18.0x1.1 | 4 |
| 60 | 99.1912.00 | Vite M6x30 UNI 5931 | 4 |
| 61 | 96.6938.00 | Rosetta D. 6.4x10.0x0.7 | 4 |

VERSION B (for electric motors IEC 100-112 B14)

EH1413 - EH1416 - EH2009 - EH2011 - EL2002
EL1403 - EL1411 - EL1713 - EL2007 - EL2009
EL1714

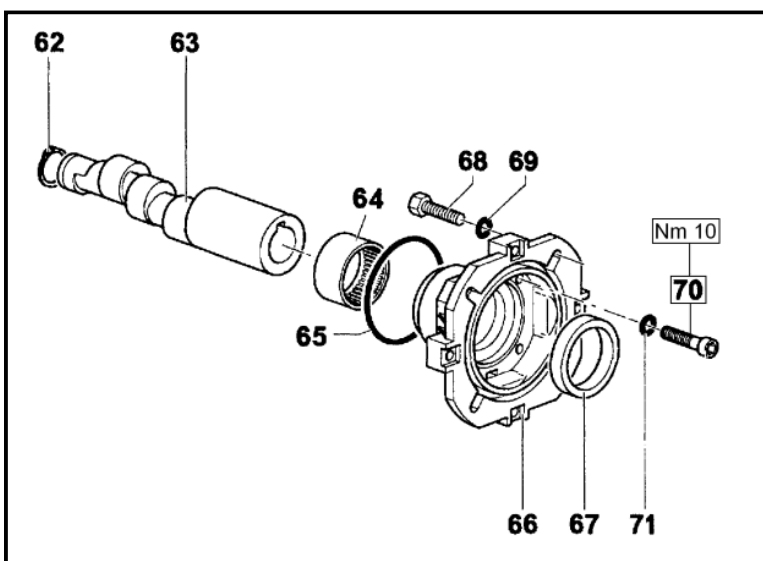

DIS. COD. 63.9502.00

SERIE 63

| POS | COD. | DESCRIZIONE - DESCRIPTION | NR |
|-----|--|--|----|
| 62 | 90.0635.00 | Anello d'arresto A25 | 1 |
| 63 | 63.0239.65 63.0245.65 63.0248.65 63.0252.65 63.0256.65 63.0295.65 | Albero ecc. C.3.5 – EL2002 EL1403 Albero ecc. C.6.5 – EH2009 Albero ecc. C.8 – EH2011 Albero ecc. C.10 – EL2007 EL1411 EH1413 Albero ecc. C.12 – EL2009 EL1713 EH1416 Albero ecc. C.13 – EL1714 | 1 |
| 64 | 91.8568.00 | Boccola a rullini | 1 |
| 65 | 90.4097.00 | OR D. 55.56x3.56 NBR SH. 70 159 | 1 |
| 66 | 10.0494.22 | Flangia per motore elettrico | 1 |
| 67 | 90.1690.00 | Anello rad. D. 45.0x62.0x8.0 | 1 |
| 68 | 99.3067.00 | Vite M8x25 UNI 5739 | 4 |
| 69 | 96.7014.00 | Rosetta D. 8.4x13.0x0.8 | 4 |
| 70 | 99.1912.00 | Vite M6x30 UNI 5931 | 4 |
| 71 | 96.6938.00 | Rosetta D. 6.4x10.0x0.7 | 4 |

VERSION C1" (for gasoline engines SAE J 609 type B ext.4)

UH2011 – UH2013 - UH2014 – UH2016

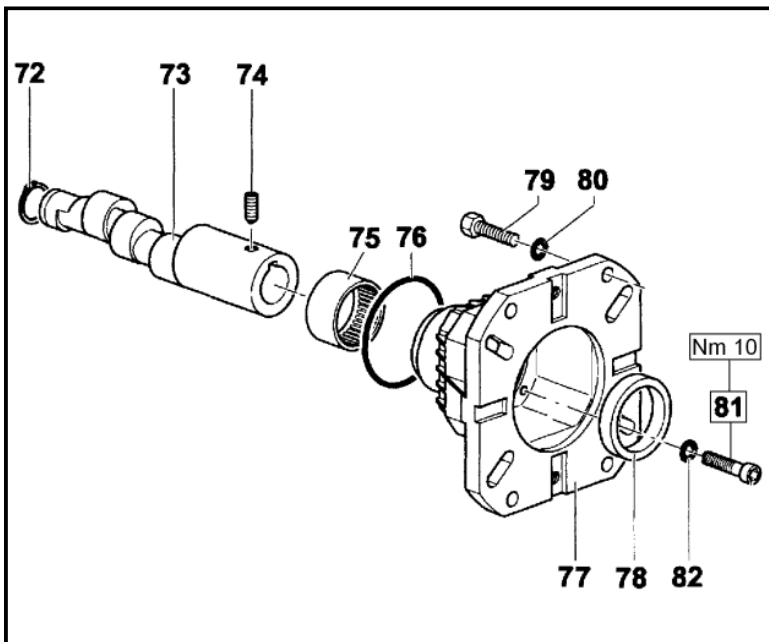

DIS. COD. 63.9503.00

SERIE 63

| POS | COD. | DESCRIZIONE - DESCRIPTION | NR |
|-----|------------|----------------------------------|----|
| 72 | 90.0635.00 | Anello d'arresto A25 | 1 |
| 73 | 63.0277.65 | Albero ecc. C.6.5 – UH2011 | 1 |
| | 63.0280.65 | Albero ecc. C.8 – UH2013 | 1 |
| | 63.0282.65 | Albero ecc. C.9 – UH2014 | 1 |
| | 63.0284.65 | Albero ecc. C.10 – UH2016 | 1 |
| 74 | 99.1790.00 | Vite M6x6 UNI 5929 | 1 |
| 75 | 91.8568.00 | Boccola a rullini | 1 |
| 76 | 90.4097.00 | OR D. 55.56x3.56 NBR SH. 70 159 | 1 |
| 77 | 10.0518.22 | Flangia per motore a scoppio | 1 |
| 78 | 90.1690.00 | Anello rad. D. 45.0x62.0x8.0 | 1 |
| 79 | 99.2755.00 | Vite 5/16"x1" | 4 |
| | 99.3346.00 | Vite 3/8"x1"-1/4 | 4 |
| 80 | 96.7020.00 | Rosetta D. 8.4x15.0x1.5 UNI 1736 | 4 |
| | 96.7104.00 | Rosetta D. 10.5x16.0x1.0 | 4 |
| 81 | 99.1912.00 | Vite M6x30 UNI 5931 | 4 |
| 82 | 96.6938.00 | Rosetta D. 6.4x10.0x0.7 | 4 |

VERSION C3/4" (for gasoline engines SAE J 609 type A ext.3)

UH2008 – UH2011 – UH2013

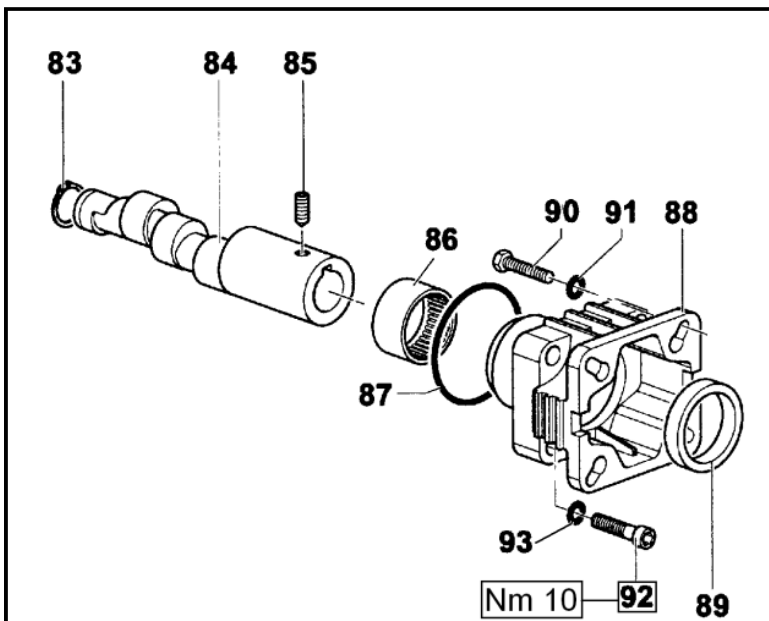

DIS. COD. 63.9504.00

SERIE 63

| POS | COD. | DESCRIZIONE - DESCRIPTION | NR |
|-----|------------|---------------------------------|----|
| 83 | 90.0635.00 | Anello d'arresto A25 | 1 |
| 84 | 63.0262.65 | Albero ecc. C.5 – UH2008 | 1 |
| | 63.0264.65 | Albero ecc. C.6.5 – UH2011 | 1 |
| | 63.0266.65 | Albero ecc. C.8 – UH2013 | 1 |
| 85 | 99.1790.00 | Vite M6x6 UNI 5929 | 1 |
| 86 | 91.8568.00 | Boccola a rullini | 1 |
| 87 | 90.4097.00 | OR D. 55.56x3.56 NBR SH. 70 159 | 1 |
| 88 | 10.0617.22 | Flangia per motore a scoppio | 1 |
| 89 | 90.1687.00 | Anello rad. D. 45.0x60.0x8.0 | 1 |
| 90 | 99.2730.00 | Vite 5/16"x3/4"x24 | 4 |
| 91 | 96.7014.00 | Rosetta D. 8.4x13.0x0.8 | 4 |
| 92 | 99.1912.00 | Vite M6x30 UNI 5931 | 4 |
| 93 | 96.6938.00 | Rosetta D. 6.4x10.0x0.7 | 4 |

VERSION I (for hydraulic motors SAE J 744 type A – 5/8")

UL1716

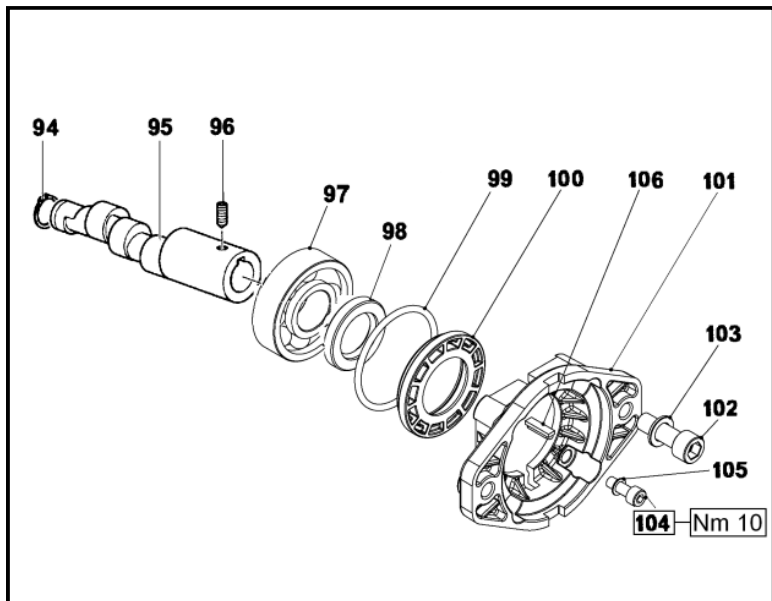

| POS | COD. | DESCRIZIONE - DESCRIPTION | NR |
|-----|------------|---------------------------------|----|
| 94 | 90.0635.00 | Anello d'arresto A25 | 1 |
| 95 | 63.0237.65 | Albero ecc. C.12.5 – UL1716 | 1 |
| 96 | 99.1790.00 | Vite M6x6 UNI 5929 | 1 |
| 97 | 91.8371.00 | Cuscinetto a sfere | 1 |
| 98 | 90.1644.00 | Anello rad. D. 30.0x42.0x7.0 | 1 |
| 99 | 90.4097.00 | OR D. 55.56x3.56 NBR SH. 70 159 | 1 |
| 100 | 50.2115.51 | Distanziale | 1 |
| 101 | 10.0763.22 | Flangia per motore idraulico | 1 |
| 102 | 99.3686.00 | Vite M10x30 UNI 5931 | 2 |
| 103 | 96.7103.00 | Rosetta D. 10.5x18.0x2.0 | 2 |
| 104 | 99.1868.00 | Vite M6x18 UNI 5931 | 4 |
| 105 | 96.6938.00 | Rosetta D. 6.4x10.0x0.7 | 4 |
| 105 | 91.4685.00 | Linguetta 4/4.8x18 | 1 |

SERIE 63



VH VERSION

VERSIONE CON VALVOLA DI REGOLAZIONE AUT. – VERSION WITH BUILT-IN AUT. UNLOADER
 VERSION AVEC RÉGULATEUR AUT. DE PRESSION INCORPORÉ
 AUSFÜHRUNG MIT EINGEBAUTEM AUT. DRUCKREGULIERVENTIL

VERSIÓN CON REGULADOR AUT. DE PRESIÓN INCORPORADO - VERSÃO COM VÁLVULA DO REGULAMENTO AUT.

OPTIONALS

SERIE 63

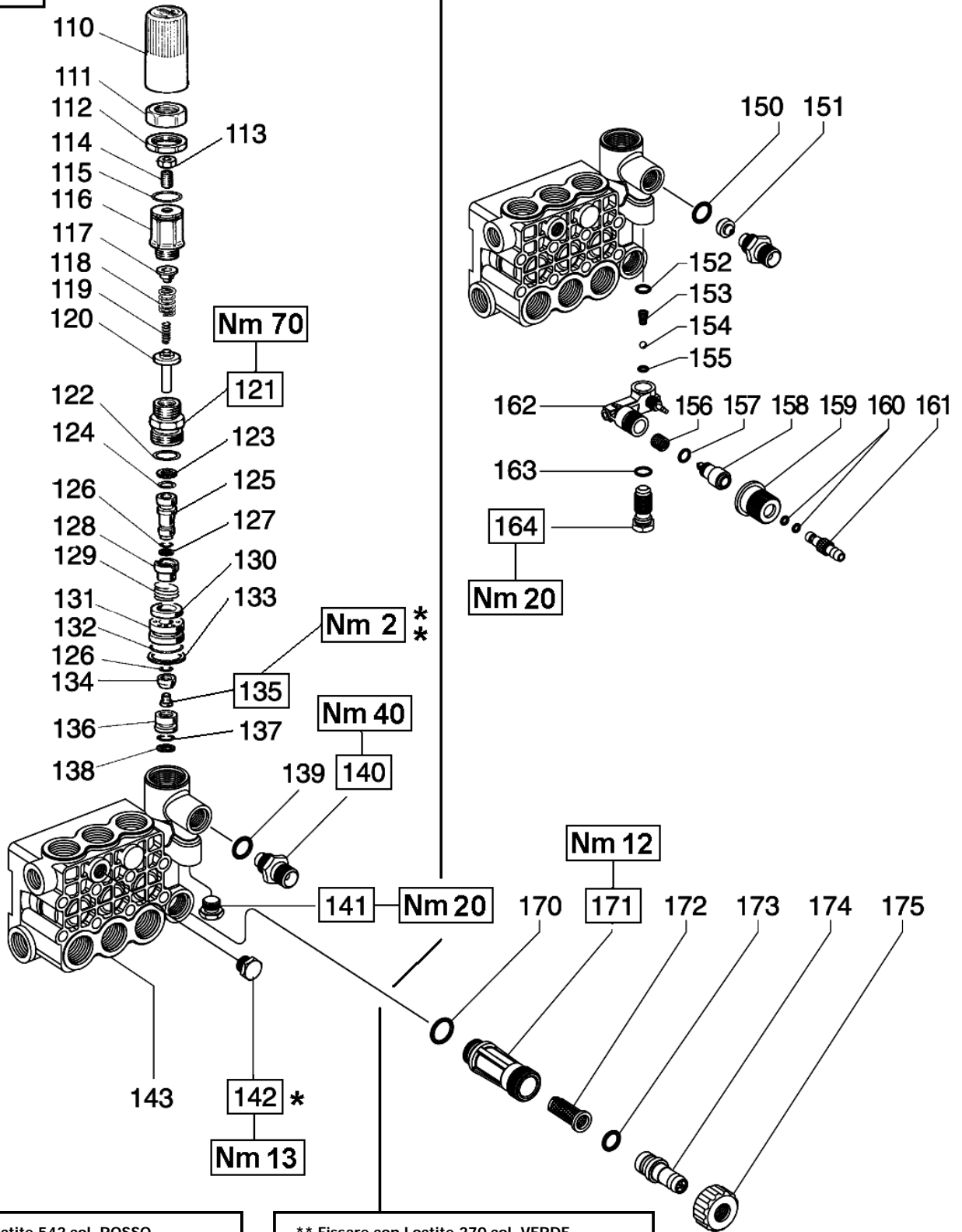

* Fissare con Loctite 542 col. ROSSO
 * Affix with Loctite 542 col. RED
 * Fixer avec de la Loctite 542 couleur ROUGE
 * Mit Loctite 542 ROT befestigen
 * Fijar con Loctite 542 col. ROJO
 * Fixar com Loctite 542 cor. VERMELHA

** Fissare con Loctite 270 col. VERDE
 ** Affix with Loctite 270 col. GREEN
 ** Fixer avec de la Loctite 270 couleur VERT
 ** Mit Loctite 270 GRÜN befestigen
 ** Fijar con Loctite 270 col. VERDE
 ** Fixar com Loctite 270 cor. VERDE

DIS. COD. 63.9505.00

VH VERSION

**VERSIONE CON VALVOLA DI REGOLAZIONE AUT. – VERSION WITH BUILT-IN AUT. UNLOADER
 VERSION AVEC RÉGULATEUR AUT. DE PRESSION INCORPORÉ
 AUSFÜHRUNG MIT EINGEBAUTEM AUT. DRUCKREGULIERVENTIL
 VERSIÓN CON REGULADOR AUT. DE PRESIÓN INCORPORADO - VERSÃO COM VÁLVULA DO REGULAMENTO AUT.**

| POS | COD. | DESCRIZIONE – DESCRIPTION - KIT | NR |
|-----|--------------------------|---|----|
| 110 | 36.3187.51 | Pomolo | 1 |
| 111 | 36.3186.70 | Ghiera di registro pressione | 1 |
| 112 | 92.2935.00 | Dado M28x1.5 | 1 |
| 113 | 92.2218.00 | Dado M8x13 UNI 5589 | 1 |
| 114 | 99.3054.00 | Vite M8x20 UNI 5923 | 1 |
| 115 | 90.3598.00 | OR D. 20.35x1.78 NBR SH. 70 2081 | 1 |
| 116 | 36.3185.70 | Registro pressione | 1 |
| 117 | 36.3169.70 | Piattello molla | 1 |
| 118 | 94.7436.00 | Molla Dm. 15.0x35.0 | 1 |
| 119 | 94.7345.00 | Molla Dm. 7.6x29.0 | 1 |
| 120 | 36.3233.70 | Piattello inferiore molla | 1 |
| 121 | 36.3228.70 | Boccola di guida | 1 |
| 122 | 90.3857.00 | OR D. 23.81x2.62 NBR SH. 70 132 | 1 |
| 123 | 90.5052.00 | Anello antiest. D. 9.6x14.0x1.5 137 | 1 |
| 124 | 90.3820.00 | OR D. 9.13x2.62 NBR SH. 70 109 137 | 1 |
| 125 | 36.3234.70 | Pistoncino di comando 137 | 1 |
| 126 | 90.3575.00 | OR D. 6.75x1.78 NBR SH. 70 106 137 | 2 |
| 127 | 90.5025.00 | Anello antiest. D. 7.0x10.0x1.5 137 | 1 |
| 128 | 36.3230.70 | Distanziale 137 | 1 |
| 129 | 94.7485.00 | Molla Dm. 18.5x11.0 137 | 1 |
| 130 | 36.3231.51 | Valvola 137 | 1 |
| 131 | 36.3229.70 | Guida valvola 137 | 1 |
| 132 | 90.3600.00 | OR D. 21.95x1.78 NBR SH. 70 2087 137 | 1 |
| 133 | 90.5144.00 | Anello antiest. D. 22.0x25.0x1.5 137 | 1 |
| 134 | 36.3190.66 | Valvola sferica 137 | 1 |
| 135 | 99.1509.00 | Vite M5x8.5x0.5 - INOX 137 | 1 |
| 136 | 36.3164.66 | Sede valvola 137 | 1 |
| 137 | 90.3822.00 | OR D. 9.92x2.62 NBR SH. 70 112 137 | 1 |
| 138 | 90.5065.00 | Anello antiest. D. 10.6x15.0x2.0 137 | 1 |
| 139 | 90.3832.00 | OR D. 13.95x2.62 NBR SH. 70 3056 94 | 1 |
| 140 | 10.0078.70 10.0147.70 | Nipplo G 3/8" con D. 3 Nipplo M22x1.5 con D. 3 | 1 |
| 141 | 98.2057.00 | Tappo M14x1.5 | 1 |

| POS | COD. | DESCRIZIONE – DESCRIPTION - KIT | NR |
|------------------|--|---|----|
| 142 | 98.2041.00 | Tappo G 1/4"x9 | 1 |
| 143 | 63.1201.41 63.1204.41 | Testata D. 15 Testata D. 18 | 1 |
| OPTIONALS | | | |
| POS | COD. | DESCRIZIONE – DESCRIPTION - KIT | NR |
| 150 | 90.3822.00 | OR D. 9.92x2.62 NBR SH. 70 112 94 | 1 |
| 151 | 10.0437.70 10.0151.66 10.0076.66 | Ugello D.1.6 (<8 l/min.) Ugello D.2 (8÷11 l/min.) Ugello D.2.2 (12÷17 l/min.) | 1 |
| 152 | 90.3582.00 | OR D. 9.25x1.78 NBR SH. 70 2037 94 | 1 |
| 153 | 94.8217.00 | Molla conica D. 4.3/7.3x11.0 94 | 1 |
| 154 | 97.4782.00 | Sfera D. 7/32" 94 | 1 |
| 155 | 90.3572.00 | OR D. 5.28x1.78 NBR SH. 70 2021 94 | 1 |
| 156 | 94.7383.00 | Molla Dm. 9.75x10.0 94 | 1 |
| 157 | 90.3580.00 | OR D. 8.73x1.78 NBR SH. 70 108 94 | 1 |
| 158 | 36.2564.70 | Otturatore | 1 |
| 159 | 36.2565.51 | Pomolo | 1 |
| 160 | 90.3570.00 | OR D. 4.48x1.78 NBR SH. 70 2018 94 | 2 |
| 161 | 36.2566.70 | Innesto porta-gomma | 1 |
| 162 | 36.3181.51 | Corpo dosatore | 1 |
| 163 | 90.3585.00 | OR D. 10.82x1.78 NBR SH. 70 2043 94 | 1 |
| 164 | 36.2563.70 | Sede valvola | 1 |
| 170 | 90.3841.00 | OR D. 17.13x2.62 NBR SH. 70 3068 | 1 |
| 171 | 36.3182.51 | Nipplo aspirazione G 3/4" | 1 |
| 172 | 92.8925.00 | Filtro | 1 |
| 173 | 90.3828.00 | OR D. 12.37x2.62 NBR SH. 70 3050 | 1 |
| 174 | 36.2569.51 | Porta-gomma aspirazione | 1 |
| 175 | 92.9828.00 | Ghiera G 3/4" | 1 |

KIT RICAMBI – SPARE KITS

| KIT NR. | KIT 94 | KIT 137 |
|---|--|--|
| Posizioni incluse Positions included | 139 - 150 - 152 153 - 154 - 155 156 - 157 - 160 163 | 123 - 124 - 125 126 - 127 - 128 129 - 130 - 131 132 - 133 - 134 135 - 136 - 137 138 |
| Nr. Pcs. | 1÷2 | 1÷2 |

VK VERSION

VERSIONE CON VALVOLA DI REGOLAZIONE AUT. – VERSION WITH BUILT-IN AUT. UNLOADER
 VERSION AVEC RÉGULATEUR AUT. DE PRESSION INCORPORÉ
 AUSFÜHRUNG MIT EINGEBAUTEM AUT. DRUCKREGULIERVENTIL

VERSIÓN CON REGULADOR AUT. DE PRESIÓN INCORPORADO - VERSÃO COM VÁLVULA DO REGULAMENTO AUT.

SERIE 63

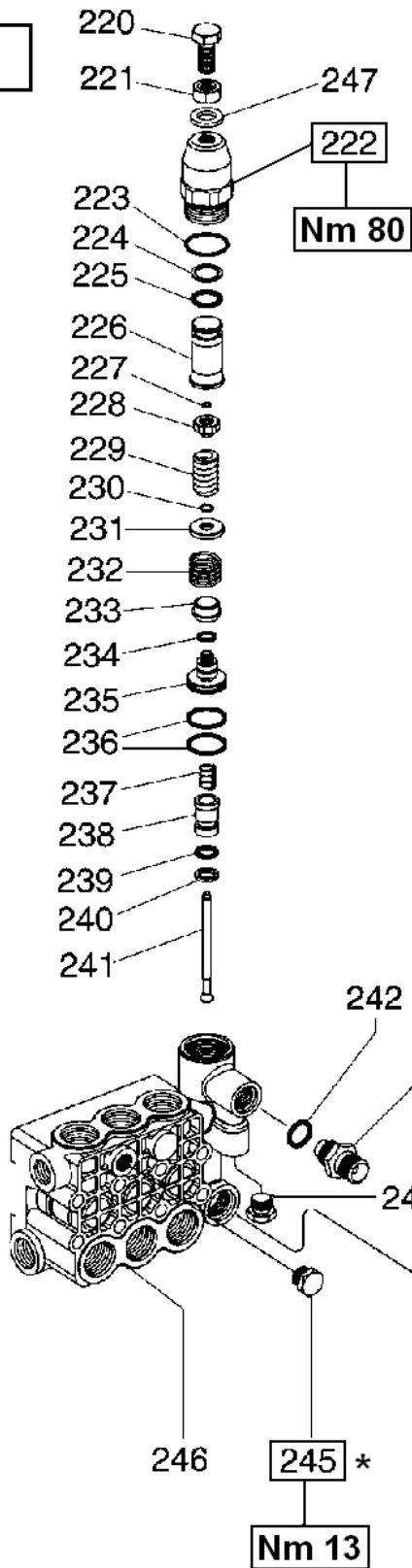

OPTIONALS

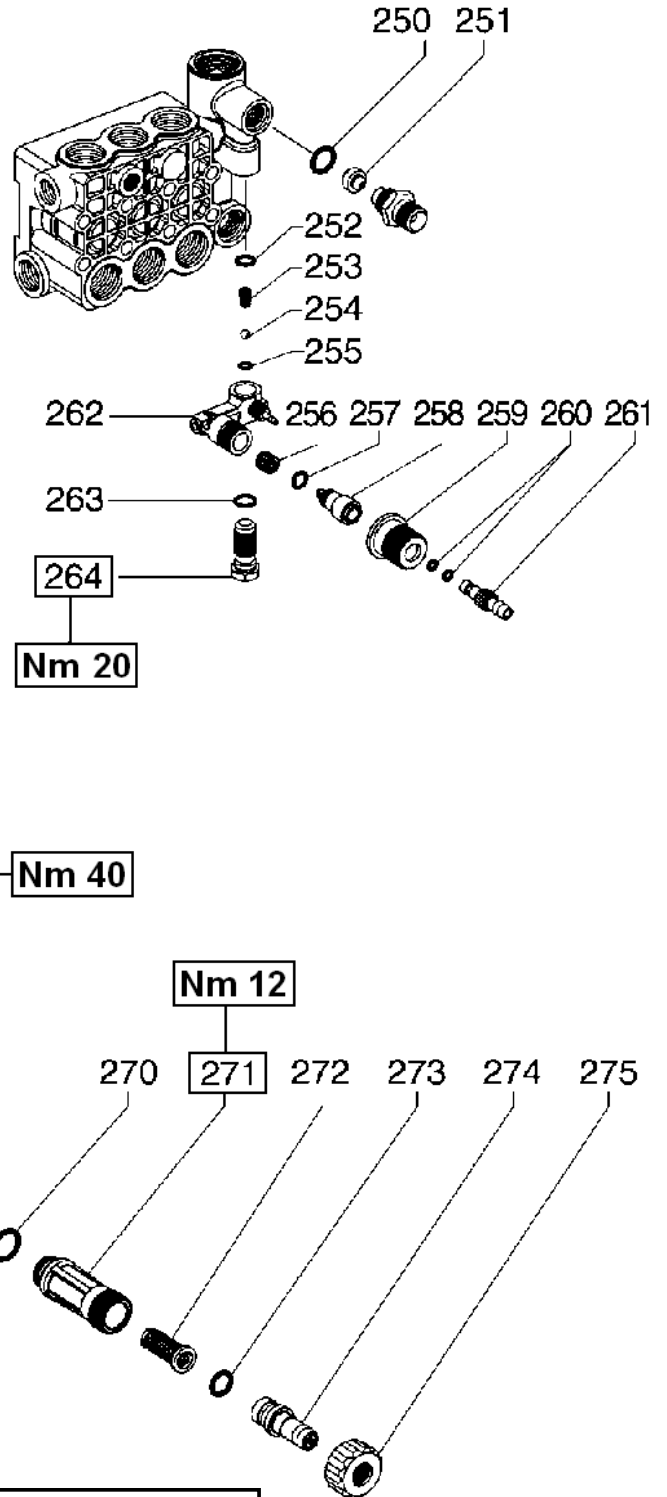

* Fissare con Loctite 542 col. ROSSO
 * Affix with Loctite 542 col. RED
 * Fixer avec de la Loctite 542 couleur ROUGE
 * Mit Loctite 542 ROT befestigen
 * Fijar con Loctite 542 col. ROJO
 * Fixar com Loctite 542 cor. VERMELHA

** Fissare con Loctite 270 col. VERDE
 ** Affix with Loctite 270 col. GREEN
 ** Fixer avec de la Loctite 270 couleur VERT
 ** Mit Loctite 270 GRÜN befestigen
 ** Fijar con Loctite 270 col. VERDE
 ** Fixar com Loctite 270 cor. VERDE

DIS. COD. 63.9506.00

VK VERSION

**VERSIONE CON VALVOLA DI REGOLAZIONE AUT. – VERSION WITH BUILT-IN AUT. UNLOADER
VERSION AVEC RÉGULATEUR AUT. DE PRESSION INCORPORÉ
AUSFÜHRUNG MIT EINGEBAUTEM AUT. DRUCKREGULIERVENTIL
VERSIÓN CON REGULADOR AUT. DE PRESIÓN INCORPORADO - VERSÃO COM VÁLVULA DO REGULAMENTO AUT.**

| POS | COD. | DESCRIZIONE – DESCRIPTION - KIT | NR |
|-----|--------------------------|---|-------|
| 220 | 99.3663.00 | Vite M10x1.25x25 UNI 5740 | 1 |
| 221 | 92.2368.00 | Dado M10x1.25x17 UNI 5589 | 1 |
| 222 | 36.3270.70 | Corpo superiore | 1 |
| 223 | 90.3604.00 | OR D. 25.12x1.78 NBR SH. 70 2100 | 1 |
| 224 | 90.5090.00 | Anello antiest. D. 15.8x20.0x1.3 | 1 |
| 225 | 90.3835.00 | OR D. 15.08x2.62 NBR SH. 70 119 | 1 |
| 226 | 36.3271.70 | Fine corsa | 1 |
| 227 | 90.0059.00 | Anello d'arresto A05 UNI 7433 | 177 1 |
| 228 | 36.3274.70 | Piattello molla | 177 1 |
| 229 | 94.7408.00 | Molla Dm. 12.5x26.0 | 177 1 |
| 230 | 90.0062.00 | Anello d'arresto A08 UNI 7433 | 177 1 |
| 231 | 36.3273.70 | Piattello molla | 177 1 |
| 232 | 94.7480.00 | Molla Dm. 18.2x16.5 | 177 1 |
| 233 | 36.3277.56 | Otturatore | 177 1 |
| 234 | 90.3581.00 | OR D. 8.73x1.78 NBR SH. 70 108 | 177 1 |
| 235 | 36.3272.70 | Pistoncino di comando | 177 1 |
| 236 | 92.7710.00 | Fascia elastica D. 25 | 177 2 |
| 237 | 94.7372.00 | Molla Dm. 9.3x15.0 | 177 1 |
| 238 | 36.3276.66 | Sede valvola | 177 1 |
| 239 | 90.3823.00 | OR D. 9.92x2.62 NBR SH. 70 112 | 177 1 |
| 240 | 90.5065.00 | Anello antiest. D. 10.6x15.0x2.0 | 177 1 |
| 241 | 36.3275.66 | Asta valvola | 177 1 |
| 242 | 90.3832.00 | OR D. 13.95x2.62 NBR SH.70 3056 | 94 1 |
| 243 | 10.0078.70 10.0147.70 | Nipplo G 3/8" con D. 8 Nipplo M22x1.5 con D. 8 | 1 |
| 244 | 98.2057.00 | Tappo M14x1.5 | 1 |
| 245 | 98.2041.00 | Tappo G 1/4"x9 | 1 |
| 246 | 63.1201.41 63.1204.41 | Testata D. 15 Testata D. 18 | 1 |
| 247 | 96.7103.00 | Rosetta D. 10.5x18.0x2.0 | 1 |

| OPTIONALS | | | |
|-----------|--|---|------|
| POS | COD. | DESCRIZIONE – DESCRIPTION - KIT | NR |
| 250 | 90.3822.00 | OR D. 9.92x2.62 NBR SH. 70112 | 94 1 |
| 251 | 10.0437.70 10.0151.66 10.0076.66 | Ugello D.1.6 (<8 l/min.) Ugello D.2 (8-11 l/min.) Ugello D.2.2 (12-15 l/min.) | 1 |
| 252 | 90.3582.00 | OR D. 9.25x1.78 NBR SH. 70 2037 | 94 1 |
| 253 | 94.8217.00 | Molla conica D. 4.3/7.6x11.0 | 94 1 |
| 254 | 97.4782.00 | Sfera D. 7/32" | 94 1 |
| 255 | 90.3572.00 | OR D. 5.28x1.78 NBR SH. 70 2021 | 94 1 |
| 256 | 94.7383.00 | Molla Dm. 9.75x10.0 | 94 1 |
| 257 | 90.3580.00 | OR D. 8.73x1.78 NBR SH. 70 108 | 94 1 |
| 258 | 36.2564.70 | Otturatore | 1 |
| 259 | 36.2565.51 | Pomolo | 1 |
| 260 | 90.3570.00 | OR D. 4.48x1.78 NBR SH. 70 2018 | 94 2 |
| 261 | 36.2566.70 | Innesto porta-gomma | 1 |
| 262 | 36.3181.51 | Corpo dosatore | 1 |
| 263 | 90.3585.00 | OR D. 10.82x1.78 NBR SH. 70 2043 | 94 1 |
| 264 | 36.2563.70 | Sede valvola | 1 |
| 270 | 90.3841.00 | OR D. 17.13x2.62 NBR SH. 70 3068 | 1 |
| 271 | 36.3182.51 | Nipplo aspirazione G 3/4" | 1 |
| 272 | 92.8925.00 | Filtro | 1 |
| 273 | 90.3828.00 | OR D. 12.37x2.62 NBR SH. 70 3050 | 1 |
| 274 | 36.2569.70 | Porta-gomma aspirazione | 1 |
| 275 | 92.9828.00 | Ghiera G 3/4" | 1 |

KIT RICAMBI – SPARE KITS

| KIT NR. | KIT 94 | KIT 177 |
|---|--|---|
| Posizioni include Positions included | 242 - 250 - 252 253 - 254 - 255 256 - 257 - 260 263 | 227 - 228 - 229 230 - 231 - 232 233 - 234 - 235 236 - 237 - 238 239 - 240 - 241 |
| Nr. Pcs. | 1÷2 | 1÷2 |

DIS. COD. 53.9500.00

** Lubrificare con grasso di vaselina
 ** To lubricate with vaseline grease
 ** Lubrifier avec gras des vaseline
 ** Sich mit fett zum vaselin schmieren
 ** Para lubricar con la grasa de vaselina
 ** Para lubrificar com a graxa de vaselina

* Fissare con Loctite 542 col. ROSSO
 * Affix with Loctite 542 col. RED
 * Fixer avec de la Loctite 542 couleur ROUGE
 * Mit Loctite 542 ROT befestigen
 * Fijar con Loctite 542 col. ROJO
 * Fixar com Loctite 542 cor. VERMELHA

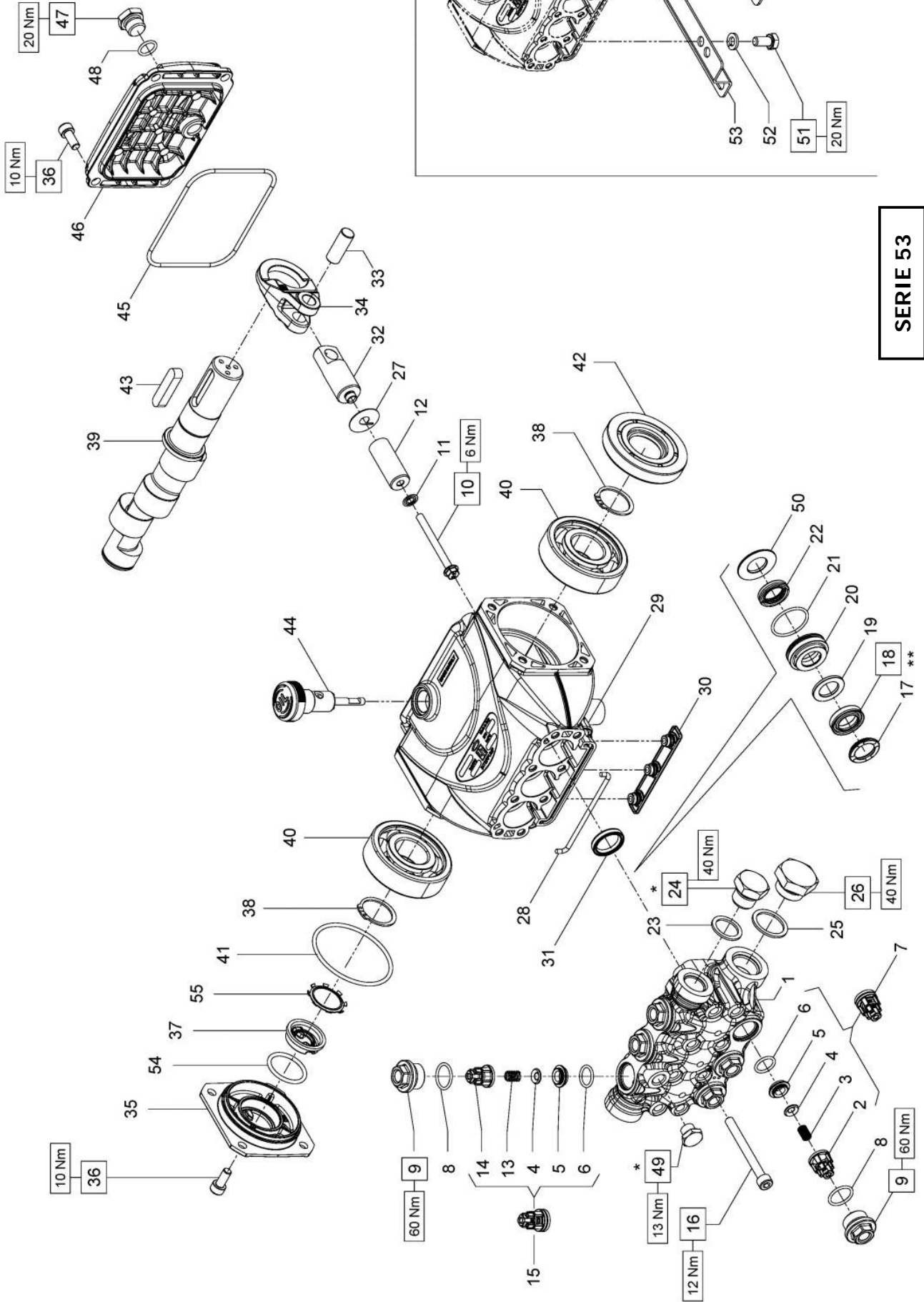

SERIE 53



E1B1807 - E1B1808 - E1B1809 - E1B1611 - E1B1612
 E1B1613 - E1B1614 - E1B1810 - E1C1808 - E1C1609
 E1C1810 - E1C1811 - E1C1612 - E1C1613 - E1C1614
 E1D1807 - E1D1808 - E1D1810 - E1D1811 - E1D1813
 E1D1814 - E1E1808 - E1E1810 - E1E1811 - E1E1812
 E1E1813 - E1E3106 - E1E3107 - E1E3108 - E1E3109
 E1E3110 - E1E3111 - E1E3112 - E1E3113 - E1E1814
 E1E2111

| PISTON D. 13 | PISTON D. 15 | PISTON D. 18 |
|--|---|--|
| E1E3106 - E1E3107 E1E3108 - E1E3109 E1E3110 - E1E3111 E1E3112 - E1E3113 | E1B1807 - E1B1808 - E1B1809 E1B1810 - E1C1808 - E1C1810 E1C1811 - E1D1807 - E1D1808 E1D1810 - E1D1811 - E1D1813 E1D1814 - E1E1808 - E1E1810 E1E1812 - E1E1813 - E1E1811 E1E1814 - E1E2111 | E1B1611 - E1B1612 E1C1614 - E1C1609 E1C1612 - E1C1613 E1C1614 - E1B1613 |

| POS | COD. | DESCRIZIONE - DESCRIPTION - KIT | NR |
|-----|--|---|-------------------------------|
| 1 | 53.1206.15 53.1200.15 53.1201.15 | Testata pompa D. 13 Testata pompa D. 15 Testata pompa D. 18 | 1 |
| 2 | 36.2119.51 | Guida valvola d'aspirazione | 3 |
| 3 | 94.7326.00 | Molla Dm. 6.0x12.0 | 309 |
| 4 | 36.2112.76 | Valvola sferica | 309 |
| 5 | 36.2113.66 | Sede valvola | 309 |
| 6 | 90.3674.00 | OR D. 12.00x2.00 NBR SH. 70 | 309 |
| 7 | 36.7224.01 | Gr. valvola d'aspirazione | 309 |
| 8 | 90.3593.00 | OR D. 15.60x1.78 NBR SH. 70 2062 310-333 | 6 |
| 9 | 98.2137.30 98.2137.40 | Tappo M18x1.5x10 - D.15-18 Tappo M18x1.5x10 - D.13 | 310 333 |
| 10 | 99.1690.00 | Vite M5x55 | 3 |
| 11 | 96.6905.00 | Rosetta D. 5.0x11.5x0.4 | 3 |
| 12 | 63.0406.09 53.0400.09 63.0405.09 | Pistone D. 13x38.5 Pistone D. 15x38.5 Pistone D. 18x38.5 | 3 |
| 13 | 94.7333.00 | Molla Dm. 6.2x10.4 | 309 |
| 14 | 36.2111.51 | Guida valvola di mandata | 309 |
| 15 | 36.7193.01 | Gr. valvola di mandata | 309 |
| 16 | 99.1990.00 | Vite M6x60 UNI 5931 | 8 |
| 17 | 44.1002.51 63.1010.51 63.1011.51 | Anello di testa D. 13 Anello di testa D. 15 Anello di testa D. 18 | 318-319 312-313 314-315 |

| KIT RICAMBI - SPARE KITS | | | | PISTONE - PISTON D. 13 | | | | PISTONE - PISTON D. 15 | | | | PISTONE - PISTON D. 18 | | | | |
|---|---|---------|---------|--------------------------|-------------------------------------|---------|--------------------------|-------------------------------------|---------|--------------------------|-------------------------------------|------------------------|--------------------------|-------------------------------------|-------------------------------------|-------------------------------------|
| KIT Nr. | KIT 309 | KIT 311 | KIT 333 | KIT 318 | KIT 319 | KIT 310 | KIT 312 | KIT 313 | KIT 310 | KIT 314 | KIT 315 | KIT 310 | KIT 312 | KIT 313 | KIT 314 | KIT 315 |
| Posizioni Include Positions Included | 2 - 3 - 4 5 - 6 - 13 14 (7) - (15) | 31 | 8 - 9 | 17 - 18 19 - 21 22 | 17 - 18 19 - 20 21 - 22 50 | 8 - 9 | 17 - 18 19 - 21 22 | 17 - 18 19 - 20 21 - 22 50 | 8 - 9 | 17 - 18 19 - 21 22 | 17 - 18 19 - 20 21 - 22 50 | 8 - 9 | 17 - 18 19 - 21 22 | 17 - 18 19 - 20 21 - 22 50 | 17 - 18 19 - 20 21 - 22 50 | 17 - 18 19 - 20 21 - 22 50 |
| Nr. Pcs. | 3 + 6 | 3 | 6 | 3 | 1 | 6 | 3 | 1 | 6 | 3 | 1 | 6 | 3 | 1 | 6 | 1 |

| POS | COD. | DESCRIZIONE - DESCRIPTION - KIT | NR |
|-----|--|---|-------------------------------|
| 18 | 90.2602.00 90.2611.00 | An. ten.alt. D.13x21x4 HP An. ten.alt. D.15x24x5.4/3.4 HP | 318-319 312-313 |
| 19 | 90.2653.50 | An. ten.alt. D.18x28x6/3.7 HP | 314-315 |
| 20 | 90.5076.50 90.5089.90 90.5111.50 | Anello antist. D. 13x21x3 Anello antist. D. 15x24x2 Anello antist. D. 18x28x2 | 318-319 312-313 314-315 |
| 21 | 53.2104.70 53.2101.70 53.2102.70 | Supporto guarnizione D. 13 Supporto guarnizione D. 15 Supporto guarnizione D. 18 | 319 313 315 |
| 22 | 90.2601.00 90.2608.00 90.2650.00 | An. ten. alt. D. 13x20x5 LP An. ten. alt. D. 15x22x5 LP An. ten. alt. D. 18x24x5 LP | 318-319 312-313 314-315 |
| 23 | 96.7380.00 | Rosetta D. 17.5x23.0x1.5 | 1 |
| 24 | 98.2100.50 | Tappo G 3/8"x13 TE22 - Zinc. | 1 |
| 25 | 96.7514.00 | Rosetta D. 21.5x27.0x1.5 | 1 |
| 26 | 98.2187.00 | Tappo G 1/2"x10 TE27 - Zinc. | 1 |
| 27 | 96.6990.00 | Rosetta D. 7.5x23.0x0.5 | 3 |
| 28 | 53.2103.82 | Guarnizione spugna D. 3x85 | 1 |
| 29 | 53.0100.22 | Carter pompa | 1 |
| 30 | 58.2104.51 | Protezione | 1 |
| 31 | 90.1593.00 | Anello rad. D. 18.0x24.0x4.0 | 311 |
| 32 | 53.0500.66 | Guida pistone | 3 |
| 33 | 97.7338.00 | Spinotto D. 10x26.5 | 3 |
| 34 | 53.0300.22 | Biella | 3 |
| 35 | 53.1500.22 | Coperchio laterale carter | 1 |
| 36 | 99.1837.00 | Vite M6x14 UNI 5931 | 8 |
| 37 | 53.2108.51 | Vetrino spia livello olio | 1 |
| 38 | 90.0635.00 | Anello d'arresto A25 | 2 |

| POS | COD. | DESCRIZIONE - DESCRIPTION - KIT | NR |
|-----|--|---|-------------------|
| 40 | 91.8328.00 91.8331.00 | Cuscinetto a sfere - D. 15-18 Cuscinetto a sfere - D. 13 | 2 |
| 41 | 90.3898.00 | OR D. 56.82x2.62 NBR SH. 70 3225 | 1 |
| 42 | 90.1641.00 | Anello rad. D. 25.0x62.0x10.0 | 1 |
| 43 | 91.4892.00 | Linguetta 8x7x35 | 1 |
| 44 | 98.2108.00 | Tappo con asta G 3/8"x45 | 1 |
| 45 | 90.3917.00 | OR D. 88.57x2.62 NBR SH. 70 3350 | 1 |
| 46 | 53.1600.22 | Coperchio posteriore | 1 |
| 47 | 98.2042.50 | Tappo G 1/4"x9 TE17 - Zinc. | 1 |
| 48 | 90.3585.00 | OR D. 10.82.1.78 NBR SH. 70 2043 | 1 |
| 49 | 98.1968.00 | Tappo G 1/8"x8 | 1 |
| 50 | 53.2105.70 53.2106.70 53.2107.70 | Anello per tenuta D. 13 Anello per tenuta D. 15 Anello per tenuta D. 18 | 319 313 315 |
| 51 | 99.3037.00 | Vite M8x16 UNI 5739 | 4 |
| 52 | 96.7016.00 | Rosetta D. 8.4x14.4x2.0 | 4 |
| 53 | 50.2000.74 | Piedino pompa | 2 |
| 54 | 90.3859.00 | OR D. 25.07x2.62 NBR SH. 70 3100 | 1 |
| 55 | 90.0671.00 | Anello d'arresto Z130 | 1 |

VERSION A (for electric motors NEMA 56 C)

E1C1808 - E1C1609 - E1C1612 - E1E1808
E1E1811 - E1E1812 - E1E3106

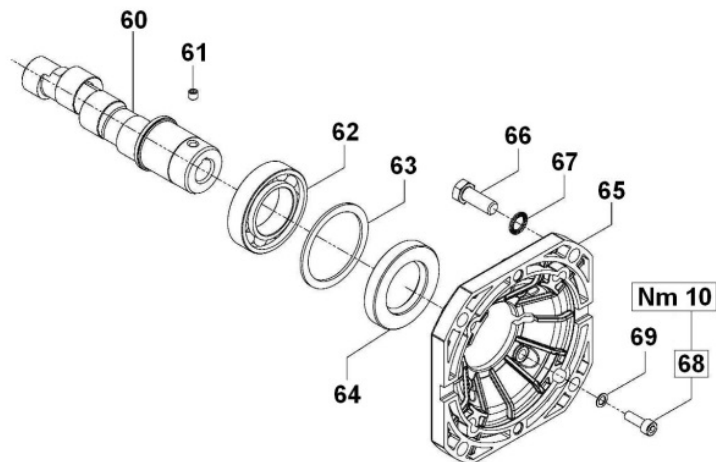

DIS. COD. 53.9501.00

SERIE 53

| POS | COD. | DESCRIZIONE - DESCRIPTION | NR |
|-----|--|--|----|
| 60 | 60.0224.65 60.0227.65 60.0229.65 60.0234.65 | Albero ecc. C.5 - E1E1808 E1E3106 Albero ecc. C.6.5 - E1E1811 Albero ecc. C.7.2 - E1C1609 E1E1812 Albero ecc. C.9.4 - E1C1808 E1C1612 | 1 |
| 61 | 99.1790.00 | Vite M6x6 UNI 5929 | 1 |
| 62 | 91.8464.00 | Cuscinetto a sfere | 1 |
| 63 | 60.2101.89 | Rondella distanziale | 1 |
| 64 | 90.1675.00 | Anello rad. D. 35.0x62.0x10.0 | 1 |
| 65 | 10.0344.22 | Flangia per motore elettrico | 1 |
| 66 | 99.3345.00 | Vite 3/8" - 16x1" | 4 |
| 67 | 96.7104.00 | Rosetta D. 10.5x16.0x1.0 | 4 |
| 68 | 99.1867.00 | Vite M6x18 UNI 5931 | 4 |
| 69 | 96.6938.00 | Rosetta D. 6.4x10.0x0.7 | 4 |

VERSION B (for electric motors IEC 90 B14)

E1B1807 - E1B1808 - E1B1613 - E1B1810
E1D1808 - E1D1810 - E1D1811 - E1D1813

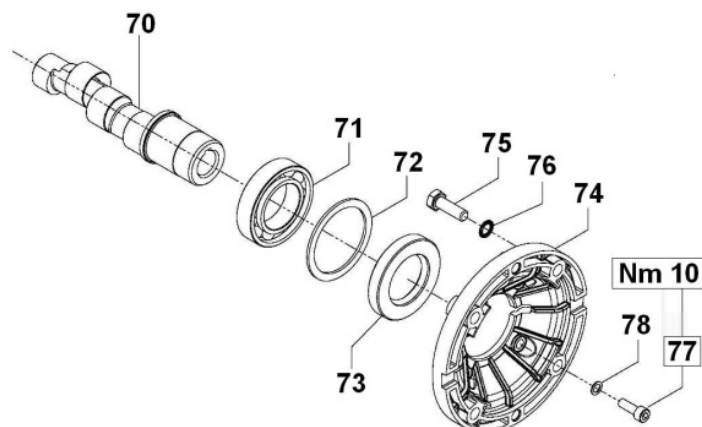

DIS. COD. 53.9502.00

SERIE 53

| POS | COD. | DESCRIZIONE - DESCRIPTION | NR |
|-----|--|--|----|
| 70 | 60.0248.65 60.0251.65 60.0253.65 60.0286.65 60.0256.65 60.0261.65 53.0202.65 | Albero ecc. C. 6 - E1D1808 Albero ecc. C. 7.2 - E1D1810 Albero ecc. C. 8 - E1D1811 Albero ecc. C. 9 - E1D1813 Albero ecc. C. 9.4 - E1B1807 Albero ecc. C. 11.5 - E1B1808 E1B1613 Albero ecc. C. 13 - E1B1810 | 1 |
| 71 | 91.8464.00 | Cuscinetto a sfere | 1 |
| 72 | 60.2101.89 | Rondella distanziale | 1 |
| 73 | 90.1675.00 | Anello rad. D. 35.0x62.0x10.0 | 1 |
| 74 | 10.0345.22 | Flangia per motore elettrico | 1 |
| 75 | 99.3067.00 | Vite M8x25 UNI 5739 | 4 |
| 76 | 96.7014.00 | Rosetta D. 8.4x13.0x0.7 | 4 |
| 77 | 99.1867.00 | Vite M6x18 UNI 5931 | 4 |
| 78 | 96.6938.00 | Rosetta D. 6.4x10.0x0.7 | 4 |

VERSION C 3/4" (for gasoline engines SAE J 609 type A ext.3)

E1E1808 – E1E1811 – E1E1812 – E1E1813 – E1E2111

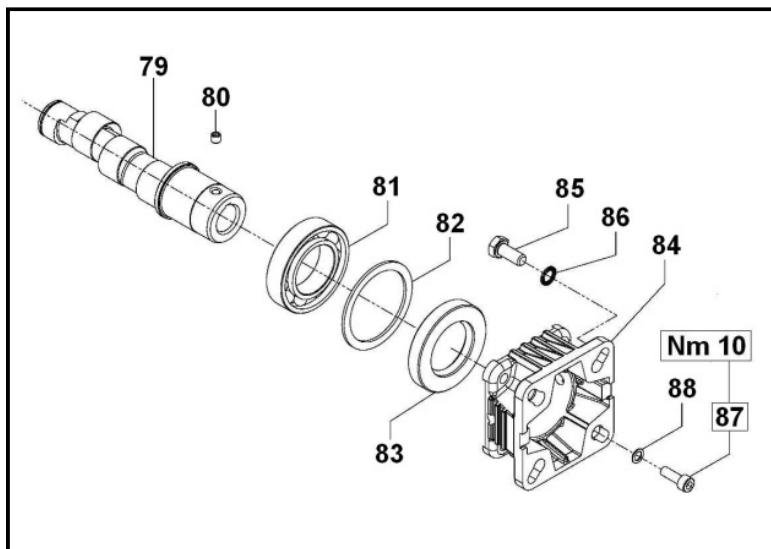

| POS | COD. | DESCRIZIONE - DESCRIPTION | NR |
|-----|------------|-------------------------------------|----|
| 79 | 60.0268.65 | Albero ecc. C.5 - E1E1808 | 1 |
| | 60.0271.65 | Albero ecc. C.6.5 - E1E1811 E1E2111 | |
| | 60.0273.65 | Albero ecc. C.7.2 - E1E1812 | |
| | 60.0275.65 | Albero ecc. C.8 - E1E1813 | |
| 80 | 99.1790.00 | Vite M6x6 UNI 5929 | 1 |
| 81 | 91.8464.00 | Cuscinetto a sfere | 1 |
| 82 | 60.2101.89 | Rondella distanziale | 1 |
| 83 | 90.1675.00 | Anello rad. D. 35.0x62.0x10.0 | 1 |
| 84 | 10.0652.22 | Flangia per motore a scoppio | 1 |
| 85 | 99.2730.00 | Vite 5/16" - 24x3/4" | 4 |
| 86 | 96.7014.00 | Rosetta D. 8.4x13.0x0.7 | 4 |
| 87 | 99.1867.00 | Vite M6x18 UNI 5931 | 4 |
| 88 | 96.6938.00 | Rosetta D. 6.4x10.0x0.7 | 4 |

DIS. COD. 53.9503.00

SERIE 53

VH VERSION

VERSIONE CON VALVOLA DI REGOLAZIONE AUT. – VERSION WITH BUILT-IN AUT. UNLOADER
 VERSION AVEC RÉGULATEUR AUT. DE PRESSION INCORPORÉ
 AUSFÜHRUNG MIT EINGEAUTEM AUT. DRUCKREGULIERVENTIL
 VERSIÓN CON REGULADOR AUT. DE PRESIÓN INCORPORADO - VERSÃO COM VÁLVULA DO REGULAMENTO AUT.

OPTIONALS

SERIE 53

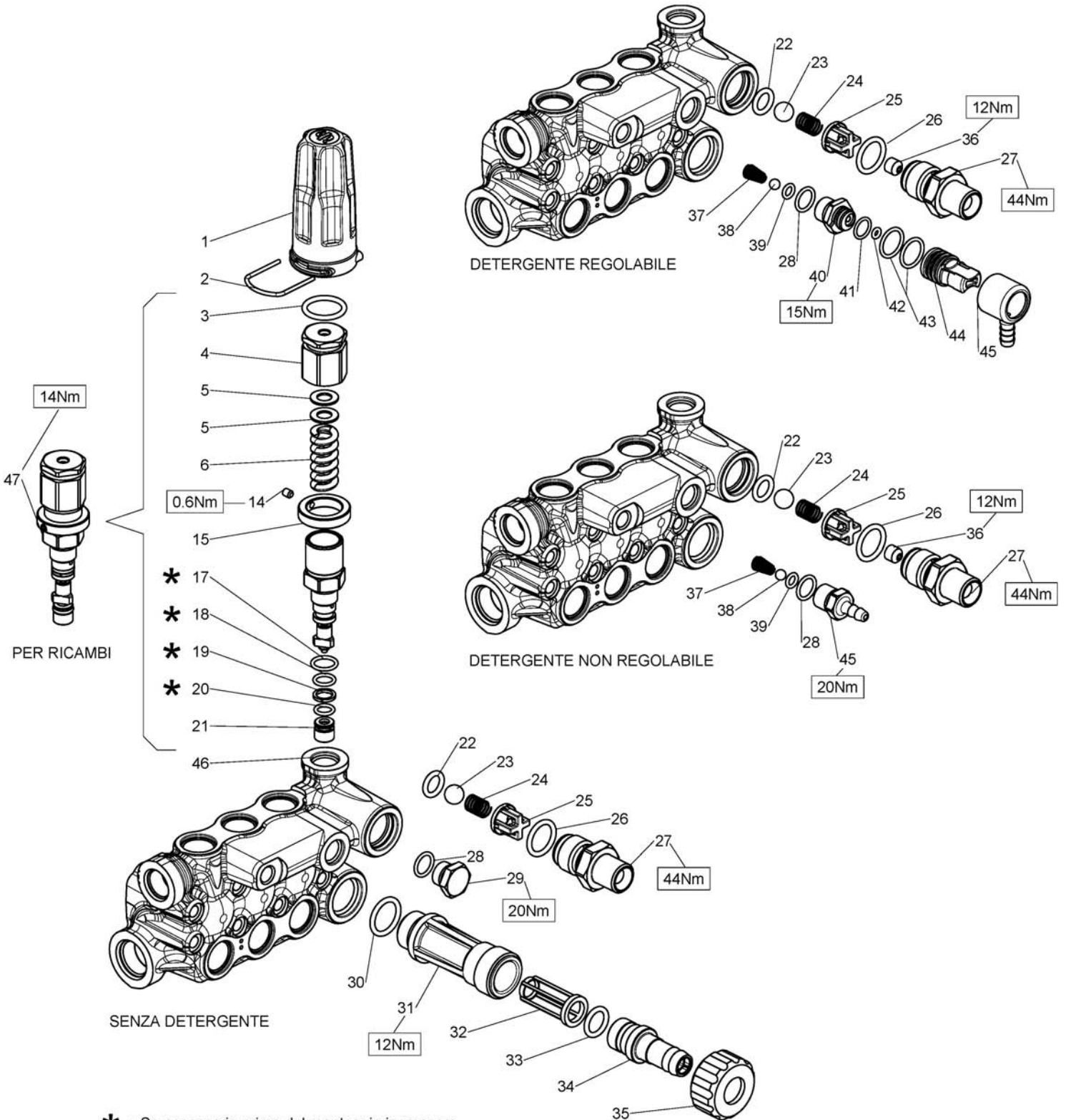

* = Se necessario prima del montaggio ingrassare.
 - Usare grasso di vaselina per pompe -

DIS. COD. 36.9563.00

VH VERSION

**VERSIONE CON VALVOLA DI REGOLAZIONE AUT. – VERSION WITH BUILT-IN AUT. UNLOADER
VERSION AVEC RÉGULATEUR AUT. DE PRESSION INCORPORÉ
AUSFÜHRUNG MIT EINGEBAUTEM AUT. DRUCKREGULIERVENTIL
VERSIÓN CON REGULADOR AUT. DE PRESIÓN INCORPORADO - VERSÃO COM VÁLVULA DO REGULAMENTO AUT.**

| POS | COD. | DESCRIZIONE – DESCRIPTION - KIT | NR |
|-----|--|---|--------------|
| 1 | 36.3506.51 | Pomolo di regolazione | 1 |
| 2 | 10.0846.66 | Forcella per pomolo di regolazione | 1 |
| 3 | 90.3845.00 | OR D. 18.72x2.62 NBR SH. 70 3075 | 1 |
| 4 | 36.3481.70 | Registro di pressione | 1 |
| 5 | 36.3486.51 | Rondella di scorrimento | 2 |
| 6 | 94.7395.00 | Molla Dm. 11.3x34.5 | 1 |
| 14 | 99.1267.00 | Vite M4x5 UNI 5929 | 1 |
| 15 | 36.3477.70 | Ghiera di pressione massima | 1 |
| 17 | 90.3587.00 | OR D. 11.11x1.78 NBR SH. 70 114 | 1 |
| 18 | 90.3581.00 | OR D. 8.73x1.78 NBR SH. 70 108 | 1 |
| 19 | 90.5038.00 | Anello antiest. D. 9.0x12.0x1.5 | 1 |
| 20 | 90.3578.00 | OR D. 7.66x1.78 NBR SH. 70 2031 | 1 |
| 21 | 36.3483.66 | Sede | 1 |
| 22 | 90.3823.00 | OR D. 9.92x2.62 NBR SH. 70 112 | 278 1 |
| 23 | 97.4838.00 | Sfera D. 13/32" | 278 1 |
| 24 | 94.7355.00 | Molla Dm. 8.5x12.0 | 278 1 |
| 25 | 36.3104.51 | Guida valvola | 278 1 |
| 26 | 90.3839.00 | OR D. 15.88x2.62 NBR SH. 70 121 | 278 1 |
| 27 | 36.3479.70 36.3490.70 36.3489.70 36.3488.70 36.3487.70 | Nipplo G 3/8" – M – D. 3 Nipplo 3/8" NPT – F – D. 3 Nipplo G 3/8" – F – D. 3 Nipplo M22x1.5 – D. 3 Nipplo 3/8" NPT – M – D. 3 | 1 |
| 28 | 90.3585.00 | OR D. 10.82x1.78 NBR SH. 70 2043 280-348 | 1 |
| 29 | 98.2041.00 | Tappo G 1/4"x9 | 1 |
| 36 | 10.0795.66 | Ugello per iniettore D. 2 | 1 |
| 37 | 94.8217.00 | Molla conica D. 4.3/7.3x11.0 | 280-348 1 |
| 38 | 97.4782.00 | Sfera D. 7/32" | 280-348 1 |
| 39 | 90.3573.00 | OR D. 5.28x1.78 NBR SH. 70 2021 280-348 | 1 |
| 40 | 36.3516.70 | Sede detergente | 348 1 |
| 41 | 90.3510.00 | OR D. 9.50x1.50 NBR SH. 70 | 348 1 |
| 42 | 90.3566.00 | OR D. 2.90x1.78 NBR SH. 70 2012 | 348 1 |
| 43 | 90.3591.00 | OR D. 14.00x1.78 NBR SH. 70 2056 | 348 2 |
| 44 | 36.0234.51 | Pomolo regolazione detergente | 348 1 |
| 45 | 36.3492.70 36.0235.51 | Portagomma Portagomma orientabile | 280 348 1 |

| POS | COD. | DESCRIZIONE – DESCRIPTION - KIT | NR |
|------------------|--|--|-------|
| 46 | 53.1202.15 53.1203.15 53.1204.15 53.1205.15 | Testata pompa con valv. int. DX D. 15 Testata pompa con valv. int. DX D. 18 Testata pompa con valv. int. SX D. 15 Testata pompa con valv. int. SX D. 18 | 1 |
| 47 | 36.6054.01 | Frutto valvola con sede | 278 1 |
| OPTIONALS | | | |
| 30 | 90.3841.00 | OR D. 17.13x2.62 NBR SH. 70 3068 | 1 |
| 31 | 36.3182.51 | Nipplo aspirazione G 3/4" | 1 |
| 32 | 92.8925.00 | Filtro D. 12x35 | 1 |
| 33 | 90.3828.00 | OR D. 12.37x2.62 NBR SH. 70 3050 | 1 |
| 34 | 36.2569.51 | Portagomma aspirazione | 1 |
| 35 | 92.9828.00 | Ghiera G 3/4" – D. 15 | 1 |

KIT RICAMBI - SPARE KITS

| KIT NR. | KIT 278 | KIT 348 | KIT 280 |
|---|-------------------------------|---|--------------------------|
| Posizioni include Positions included | 22 - 23 24 - 25 26 - 47 | 28 - 37 38 - 39 40 - 41 42 - 43 44 - 45 | 28 - 37 38 - 39 45 |
| Nr. Pcs. | 1 | 1+2 | 1 |

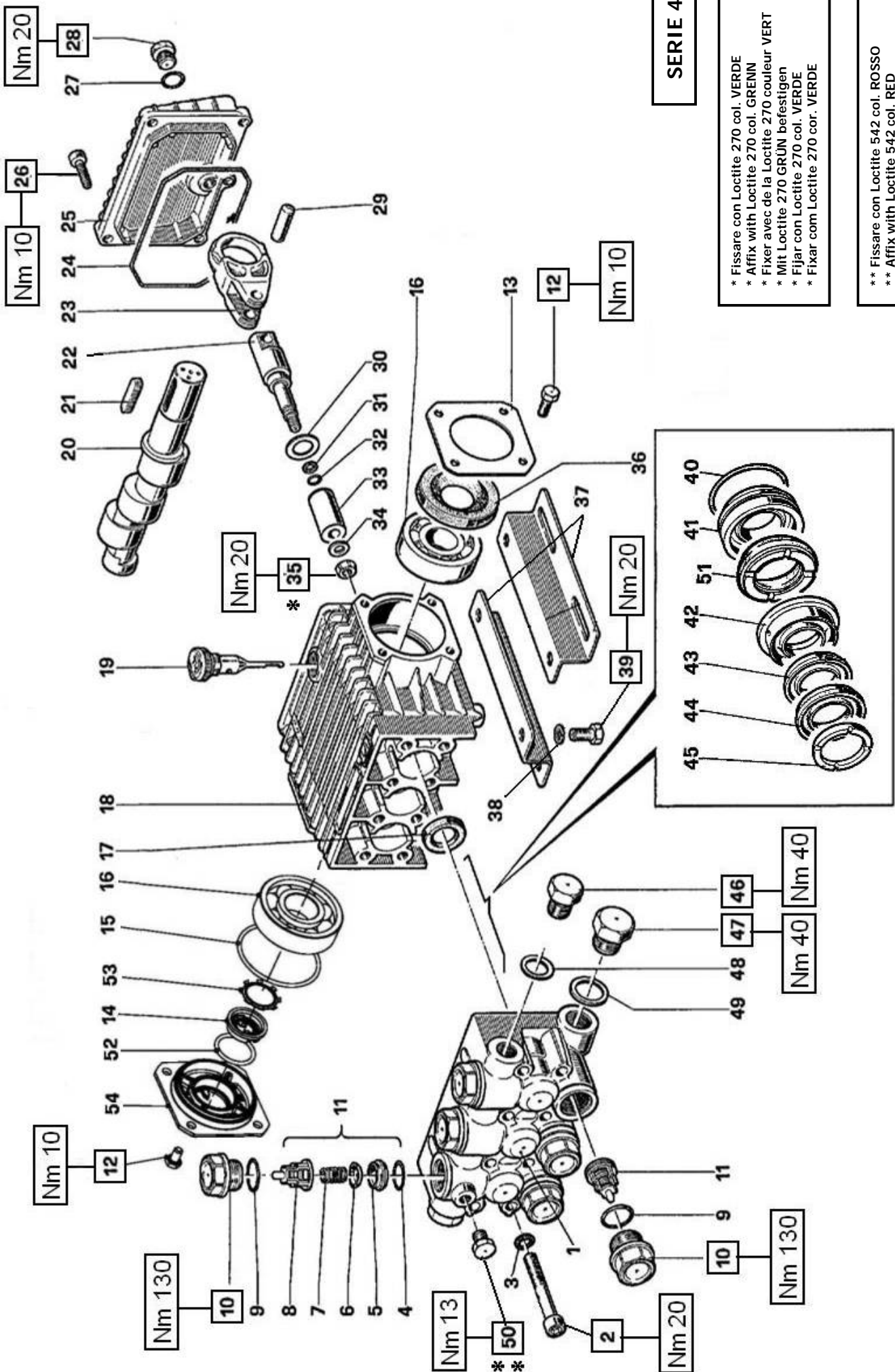

SERIE 44

* Fissare con Loctite 270 col. VERDE
 * Affix with Loctite 270 col. GREEN
 * Fixer avec de la Loctite 270 couleur VERT
 * Mit Loctite 270 GRÜN befestigen
 * Fijar con Loctite 270 col. VERDE
 * Fixar com Loctite 270 cor. VERDE

** Fissare con Loctite 542 col. ROSSO
 ** Affix with Loctite 542 col. RED
 ** Fixer avec de la Loctite 542 couleur ROUGE
 ** Mit Loctite 542 ROT befestigen
 ** Fijar con Loctite 542 col. ROJO
 ** Fixar com Loctite 542 cor. VERMELHA

DIS. COD. 44.9504.00

| | |
|--|---|
| | W97 - W112 - W124 - W130 - W140 - W150 W154 - W170 - W200 - W204 - W950 W951 - W952 - W953 - W954 - W955 W956 - W957 - W958 - W959 - W14200 W16180 - WW116 - WW136 - WW156 WW176 - WW186 - WW189 - WW206 WW209 - WW960 - WW961 - WW962 |
|--|---|

| PISTONE - PISTON D. 15 | | PISTONE - PISTON D. 18 | |
|------------------------|---|---|-------------------------------|
| OTTONE BRASS | W130 - W150 - W170 - W950 W951 - W952 - W953 - WW116 WW136 - WW156 - WW176 WW186 - WW189 - WW206 WW209 - WW960 - WW961 WW962 | W97 - W112 - W124 - W140 W154 - W954 - W955 - W956 W957 - W958 - W959 | W200 - W204 - W14200 - W16180 |
| NICKEL | - | | |

| POS | COD. | DESCRIZIONE - DESCRIPTION - KIT | NR |
|-----|--|--|------------|
| 1 | 44.1200.41 44.1204.41 44.1207.41 | Testata D. 15 Testata D. 18 Testata D. 18 - NICKEL | 1 |
| 2 | 99.3175.00 | Vite M8x60 UNI 5931 | 8 |
| 3 | 96.7014.00 | Rosetta D. 8.4x13.0x0.8 | 8 |
| 4 | 90.3841.00 | OR D. 17.13x2.62 NBR SH. 70 3068 | 123 |
| 5 | 36.2003.66 | Sede valvola | 123 |
| 6 | 36.2001.76 | Valvola | 123 |
| 7 | 94.7376.00 | Molla Dm. 9.4x14.8 | 123 |
| 8 | 36.2025.51 | Guida valvola | 123 |
| 9 | 90.3847.00 | OR D. 20.24x2.62 NBR SH. 90 3081 124-158 | 6 |
| 10 | 98.2226.00 98.2225.00 | Tappo M24x1.5x17 Tappo M24x1.5x17 - NICKEL | 124 158 |
| 11 | 36.7115.01 | Gr. valvola aspiraz./mand. | 123 |
| 12 | 99.1807.00 | Vite M6x10 UNI 5739 | 8 |
| 13 | 50.1500.74 | Coperchio carter | 1 |
| 14 | 53.2108.51 | Vetrino spia livello olio | 1 |
| 15 | 90.3898.00 | OR D. 56.82x2.62 NBR SH. 70 3225 | 1 |

| KIT RICAMBI - SPARE KITS | | OTTONE BRASS | | NICKEL | | PISTONE - PISTON D. 15 | | | | | | PISTONE - PISTON D. 18 | | | |
|---|--------|----------------------------|---------|---------|---------------|------------------------|--------|---------|-------------------------------------|---------|---------------|------------------------|---------|-------------------------------------|--|
| KIT Nr. | KIT 23 | KIT 123 | KIT 124 | KIT 158 | KIT 88 | KIT 89 | KIT 90 | KIT 125 | KIT 130 | KIT 126 | KIT 127 | KIT 128 | KIT 129 | KIT 131 | |
| Posizioni incluse Positions included | 17 | 4 - 5 6 - 7 8 - (11) | 9 - 10 | 9 - 10 | 43 - 44 51 | 42 | 45 | 40 - 41 | 40 - 41 42 - 43 44 - 45 51 | 40 - 41 | 43 - 44 51 | 42 | 45 | 40 - 41 42 - 43 44 - 45 51 | |
| Nr. Pcs. | 3 | 6 | 6 | 6 | 3 | 3 | 6 | 3 | 1 | 3 | 3 | 3 | 6 | 1 | |

| POS | COD. | DESCRIZIONE - DESCRIPTION - KIT | NR |
|-----|--|---|----|
| 16 | 91.8331.00 | Cuscinetto a sfere | 2 |
| 17 | 90.1614.00 | Anello rad. D. 20.0x30.0x5.0 | 23 |
| 18 | 44.0100.22 | Carter pompa | 1 |
| 19 | 98.2103.00 | Tappo carico olio G 3/8" | 1 |
| 20 | 44.0200.35 44.0202.35 44.0203.35 | Albero ecc. C.9.5 - WW186 WW206 WW961 Albero ecc. C.8.5 - WW960 Albero ecc. C.11 - W112 W140 W150 W950 W954 W955 W956 WW16 WW156 WW962 WW209 W200 W14200 | 1 |
| 21 | 91.4892.00 | Linguetta 8x7x35 UNI 6604 | 1 |
| 22 | 44.0500.66 | Guida pistone | 3 |
| 23 | 44.0300.22 | Biella | 3 |
| 24 | 90.3920.00 | OR D. 101.27x2.62 NBR SH. 70 3400 | 1 |
| 25 | 44.1600.22 | Coperchio posteriore | 1 |
| 26 | 99.1837.00 | Vite M6x14 UNI 5931 | 5 |
| 27 | 90.3585.00 | OR D. 10.82x1.78 NBR SH. 70 2043 | 1 |
| 28 | 98.2042.50 | Tappo G 1/4"x9 TE17 - Zinc. | 1 |
| 29 | 97.7340.00 | Spinotto D. 10x29.5 | 3 |
| 30 | 96.7350.00 | Rosetta D. 16.0x27.0x1.7/0.7 | 3 |
| 31 | 90.5022.00 | Anello antiest. D. 6.2x9.0x1.5 | 3 |
| 32 | 90.3572.00 | OR D. 5.28x1.78 NBRSH. 70 2021 | 3 |
| 33 | 52.0400.09 44.0401.09 | Pistone D. 15 Pistone D. 18 | 3 |

| POS | COD. | DESCRIZIONE - DESCRIPTION - KIT | NR |
|-----|--------------------------|---|--------------------|
| 34 | 44.2115.70 | Rosetta D. 8 con collare | 3 |
| 35 | 92.2216.00 | Dado M8x13x5 - INOX | 3 |
| 36 | 90.1641.00 | Anello rad. D. 25.0x62.0x10.0 | 1 |
| 37 | 50.2000.74 | Piedino pompa | 2 |
| 38 | 96.7016.00 | Rosetta D. 8.4 UNI 1751 | 4 |
| 39 | 99.3037.00 | Vite M8x16 UNI 5739 | 4 |
| 40 | 90.3612.00 | OR D. 31.47x1.78 NBR SH. 70 2125 125-126-130-131 | 3 |
| 41 | 44.0800.70 44.0801.70 | Anello di fondo D. 15 Anello di fondo D. 18 | 125-130 126-131 |
| 42 | 52.2166.70 44.2161.70 | Anello intermedio D. 15 Anello intermedio D. 18 | 89-130 128-131 |
| 43 | 90.2622.00 90.2683.00 | Anello RESTOP D. 15 Anello RESTOP D. 18 | 88-130 127-131 |
| 44 | 90.2620.00 90.2682.00 | Anello tenuta D. 15 HP Anello tenuta D. 18 HP | 88-130 127-131 |
| 45 | 51.1000.51 44.1001.51 | Anello di testa D. 15 Anello di testa D. 18 | 90-130 129-131 |
| 46 | 98.2100.00 | Tappo G 3/8"x13 | 1 |
| 47 | 98.2176.00 | Tappo G 1/2"x10 | 1 |
| 48 | 96.7380.00 | Rosetta D. 17.5x23.0x1.5 | 1 |
| 49 | 96.7514.00 | Rosetta D. 21.5x27.0x1.5 | 1 |
| 50 | 98.1966.00 | Tappo G 1/8"x8 | 1 |
| 51 | 90.2617.00 90.2684.00 | Anello tenuta D. 15 LP Anello tenuta D. 18 LP | 88-130 127-131 |
| 52 | 90.3859.00 | OR D. 25.7x2.62 NBR SH. 70 3100 | 1 |
| 53 | 90.0671.00 | Anello d'arresto Z130 | 1 |
| 54 | 53.1500.22 | Coperchio laterale | 1 |

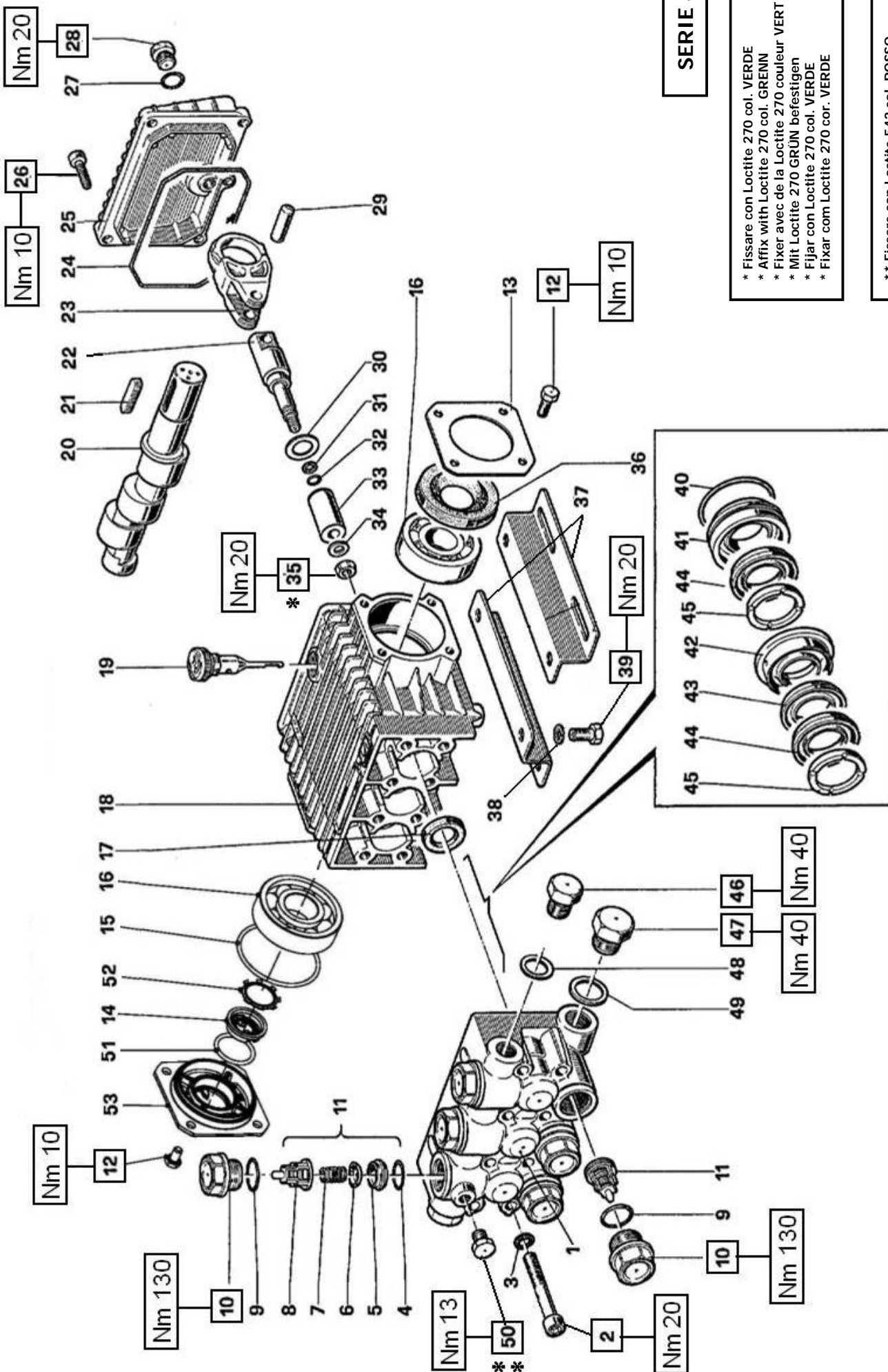

SERIE 44

* Fissare con Loctite 270 col. VERDE
 * Affix with Loctite 270 col. GREEN
 * Fixer avec de la Loctite 270 couleur VERT
 * Mit Loctite 270 GRÜN befestigen
 * Fijar con Loctite 270 col. VERDE
 * Fixar com Loctite 270 cor. VERDE

** Fissare con Loctite 542 col. ROSSO
 ** Affix with Loctite 542 col. RED
 ** Fixer avec de la Loctite 542 couleur ROUGE
 ** Mit Loctite 542 ROT befestigen
 ** Fijar con Loctite 542 col. ROJO
 ** Fixar com Loctite 542 cor. VERMELHA

DIS. COD. 44.9505.00

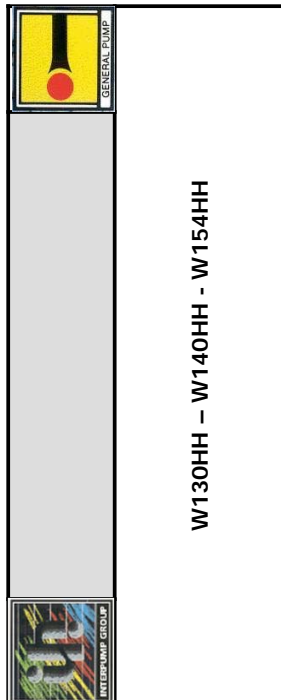

W130HH – W140HH – W154HH

| PISTONE – PISTON – D. 15 | | PISTONE – PISTON – D. 18 | |
|--------------------------|--------|--------------------------|-----------------|
| | W130HH | | W140HH - W154HH |

| POS | COD. | DESCRIZIONE – DESCRIPTION – KIT | NR |
|-----|--------------------------|--|-----|
| 1 | 44.1200.41 44.1204.41 | Testata D. 15 Testata D. 18 | 1 |
| 2 | 99.3175.00 | Vite M8x60 UNI 5931 | 8 |
| 3 | 96.7014.00 | Rosetta D. 8.4x13.0x0.8 | 8 |
| 4 | 90.3841.00 | OR D. 17.13x2.62 NBR SH. 70 306 123 | 6 |
| 5 | 36.2003.66 | Sede valvola | 123 |
| 6 | 36.2001.76 | Valvola | 123 |
| 7 | 94.7376.00 | Molla Dm. 9.4x14.8 | 123 |
| 8 | 36.2025.51 | Guida valvola | 123 |
| 9 | 90.3847.00 | OR D.20.24x2.62 NBR SH. 90 3081 124 | 6 |
| 10 | 98.2226.00 | Tappo M24x1.5x17 | 124 |
| 11 | 36.7115.01 | Gr. valvola aspiraz./mandata | 123 |
| 12 | 99.1807.00 | Vite M6x10 UNI 5739 | 8 |
| 13 | 50.1500.74 | Coperchio carter | 1 |
| 14 | 53.2108.51 | Vetrino spia livello olio | 1 |
| 15 | 90.3898.00 | OR D. 56.82x2.62 NBRSH. 70 3225 | 1 |
| 16 | 91.8331.00 | Cuscinetto a sfere | 2 |
| 17 | 90.1614.00 | Anello rad. D. 20.0x30.0x5.0 | 23 |
| 18 | 44.0100.22 | Carter pompa | 1 |

KIT RICAMBI – SPARE KITS

| KIT Nr. | KIT 23 | KIT 123 | KIT 124 | PISTONE- PISTON D. 15 | | | PISTONE- PISTON D. 18 | | | |
|---|--------|----------------------------|---------|-----------------------|--------|---------|-----------------------|---------|---------|---------|
| | | | | KIT 89 | KIT 90 | KIT 125 | KIT 126 | KIT 251 | KIT 128 | KIT 129 |
| Posizioni include Positions included | 17 | 4 - 5 6 - 7 8 - (11) | 9 - 10 | 42 | 45 | 40 - 41 | 40 - 41 | 43 - 44 | 42 | 45 |
| Nr. Pcs. | 3 | 6 | 6 | 3 | 6 | 3 | 3 | 3+6 | 3 | 6 |

| POS | COD. | DESCRIZIONE – DESCRIPTION – KIT | NR |
|-----|--------------------------|---|----|
| 19 | 98.2103.00 | Tappo carico olio G 3/8" | 1 |
| 20 | 44.0203.35 44.0206.35 | Albero ecc. C.11 - W140HH Albero ecc. C.13 - W130HH W154HH | 1 |
| 21 | 91.4892.00 | Linguetta 8x7x35 UNI 6604 | 1 |
| 22 | 44.0500.66 | Guida pistone | 3 |
| 23 | 44.0300.22 | Biella | 3 |
| 24 | 90.3920.00 | OR D. 101.27x2.62 NBR SH.70 3400 | 1 |
| 25 | 44.1600.22 | Coperchio posteriore | 1 |
| 26 | 99.1837.00 | Vite M6x14 UNI 5931 | 5 |
| 27 | 90.3585.00 | OR D. 10.82x1.78 NBR SH. 70 2043 | 1 |
| 28 | 98.2042.50 | Tappo G 1/4"x9 TE17 – Zinc. | 1 |
| 29 | 97.7340.00 | Spinotto D. 10x29.5 | 3 |
| 30 | 96.7350.00 | Rosetta D. 16.0x27.0x1.7/0.7 | 3 |
| 31 | 90.5022.00 | Anello antiest. D. 6.2x9.0x1.5 | 3 |
| 32 | 90.3572.00 | OR D. 5.28x1.78 NBR SH. 70 2021 | 3 |
| 33 | 52.0400.09 44.0401.09 | Pistone D. 15 Pistone D. 18 | 3 |
| 34 | 44.2115.70 | Rosetta D. 8 con collare | 3 |
| 35 | 92.2216.00 | Dado M8x13x5 - INOX | 3 |
| 36 | 90.1641.00 | Anello rad. D. 25.0x62.0x10.0 | 1 |
| 37 | 50.2000.74 | Piedino pompa | 2 |
| 38 | 96.7016.00 | Rosetta D. 8.4 UNI 1751 | 4 |
| 39 | 99.3037.00 | Vite M8x16 UNI 5739 | 4 |

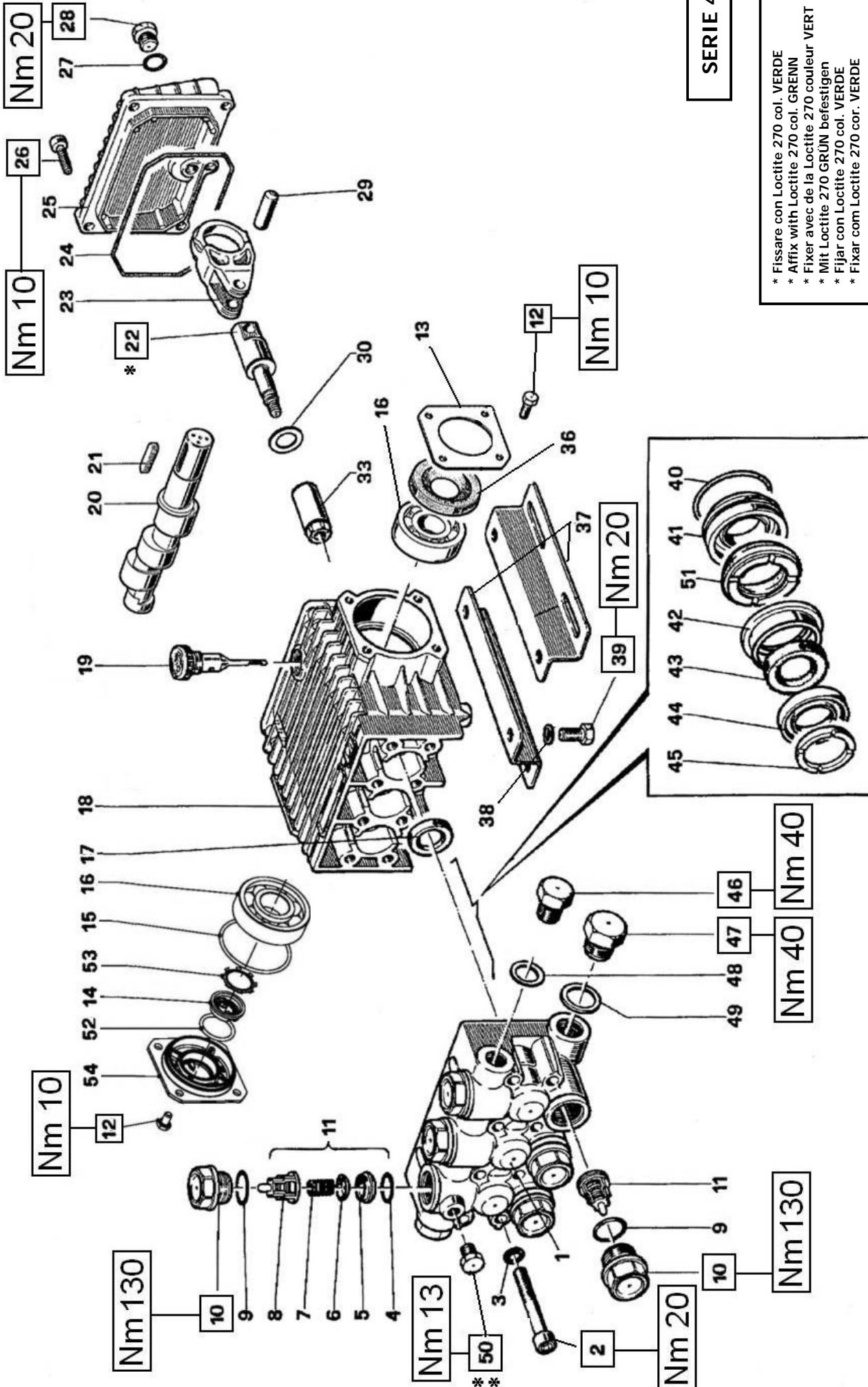

SERIE 44

* Fissare con Loctite 270 col. VERDE
 * Affix with Loctite 270 col. GREEN
 * Fixer avec de la Loctite 270 couleur VERT
 * Mit Loctite 270 GRÜN befestigen
 * Fijar con Loctite 270 col. VERDE

** Fissare con Loctite 542 col. ROSSO
 ** Affix with Loctite 542 col. RED
 ** Fixer avec de la Loctite 542 couleur ROUGE
 ** Mit Loctite 542 ROT befestigen
 ** Fijar con Loctite 542 col. ROJO

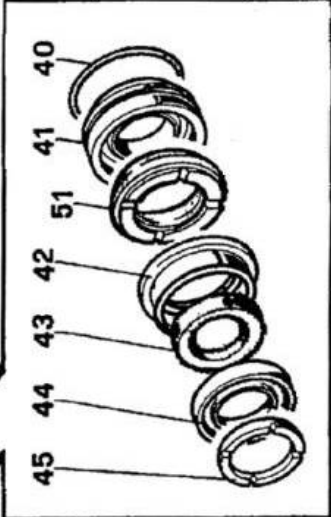

DIS. COD. 44.9521.00

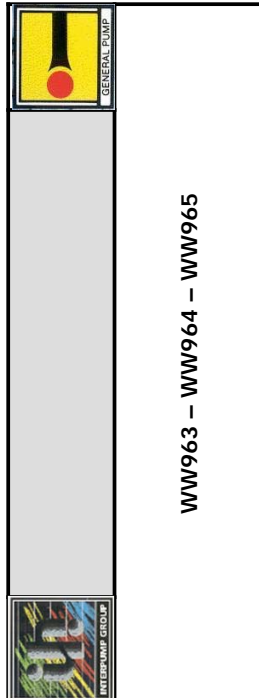

WW963 - WW964 - WW965

KIT RICAMBI - SPARE KITS

| KIT Nr. | KIT 23 | KIT 123 | KIT 152 | KIT 153 | KIT 154 | KIT 155 | KIT 156 | KIT 158 |
|---|--------|------------------------|---------|-------------|---------|---------|-------------------------------|---------|
| Posizioni include Positions included | 17 | 4-5 6-7 8 - (11) | 40-41 | 43-44 51 | 42 | 45 | 40-41 42-43 44-45 51 | 9-10 |
| Nr. Pcs. | 3 | 6 | 3 | 3 | 3 | 6 | 3 | 6 |

| POS | COD. | DESCRIZIONE - DESCRIPTION - KIT | NR |
|-----|------------|---|----|
| 22 | 44.0501.66 | Guida pistone | 3 |
| 23 | 44.0300.22 | Biella | 3 |
| 24 | 90.3920.00 | OR D. 101.27x2.62 NBR SH. 70 3400 | 1 |
| 25 | 44.1600.22 | Coperchio posteriore | 1 |
| 26 | 99.1837.00 | Vite M6x14 UNI 5931 | 5 |
| 27 | 90.3585.00 | OR D. 10.82x1.78 NBR SH. 70 2043 | 1 |
| 28 | 98.2042.50 | Tappo G 1/4"x9 TE17 - Zinc. | 1 |
| 29 | 97.7340.00 | Spinnotto D. 10.0x29.5 | 3 |
| 30 | 96.6967.00 | Rosetta D. 7.1x28.0x0.5 | 3 |
| 33 | 44.0402.66 | Pistone D. 13 | 3 |
| 36 | 90.1641.00 | Anello rad. D. 25.0x62.0x10.0 | 1 |
| 37 | 50.2000.74 | Piedino pompa | 2 |
| 38 | 96.7016.00 | Rosetta D. 8.4 UNI 1751 | 4 |
| 39 | 99.3037.00 | Vite M8x16 UNI 5739 | 4 |
| 40 | 90.3612.00 | OR D. 31.47x1.78 MNR SH. 70 2125 152-156 | 3 |
| 41 | 44.0803.70 | Anello di fondo D. 13 | 3 |
| 42 | 44.2162.70 | Anello intermedio D. 13 | 3 |
| 43 | 90.5076.00 | Anello antiest. D. 13.0x17.0x2.0 | 3 |
| 44 | 90.2602.00 | Anello tenuta D. 13 HP | 3 |
| 45 | 44.1002.51 | Anello di testa D. 13 | 3 |
| 46 | 98.2100.00 | Tappo G 3/8"x13 | 1 |

| POS | COD. | DESCRIZIONE - DESCRIPTION - KIT | NR |
|-----|------------|---|----|
| 22 | 44.0501.66 | Guida pistone | 3 |
| 23 | 44.0300.22 | Biella | 3 |
| 24 | 90.3920.00 | OR D. 101.27x2.62 NBR SH. 70 3400 | 1 |
| 25 | 44.1600.22 | Coperchio posteriore | 1 |
| 26 | 99.1837.00 | Vite M6x14 UNI 5931 | 5 |
| 27 | 90.3585.00 | OR D. 10.82x1.78 NBR SH. 70 2043 | 1 |
| 28 | 98.2042.50 | Tappo G 1/4"x9 TE17 - Zinc. | 1 |
| 29 | 97.7340.00 | Spinnotto D. 10.0x29.5 | 3 |
| 30 | 96.6967.00 | Rosetta D. 7.1x28.0x0.5 | 3 |
| 33 | 44.0402.66 | Pistone D. 13 | 3 |
| 36 | 90.1641.00 | Anello rad. D. 25.0x62.0x10.0 | 1 |
| 37 | 50.2000.74 | Piedino pompa | 2 |
| 38 | 96.7016.00 | Rosetta D. 8.4 UNI 1751 | 4 |
| 39 | 99.3037.00 | Vite M8x16 UNI 5739 | 4 |
| 40 | 90.3612.00 | OR D. 31.47x1.78 MNR SH. 70 2125 152-156 | 3 |
| 41 | 44.0803.70 | Anello di fondo D. 13 | 3 |
| 42 | 44.2162.70 | Anello intermedio D. 13 | 3 |
| 43 | 90.5076.00 | Anello antiest. D. 13.0x17.0x2.0 | 3 |
| 44 | 90.2602.00 | Anello tenuta D. 13 HP | 3 |
| 45 | 44.1002.51 | Anello di testa D. 13 | 3 |
| 46 | 98.2100.00 | Tappo G 3/8"x13 | 1 |

| POS | COD. | DESCRIZIONE - DESCRIPTION - KIT | NR |
|-----|--|---|-----|
| 1 | 44.1208.41 | Testata D. 13 - NICKEL | 1 |
| 2 | 99.3175.00 | Vite M8x60 UNI 5931 | 8 |
| 3 | 96.7014.00 | Rosetta D. 8.4x13.0x0.8 | 8 |
| 4 | 90.3841.00 | OR D. 17.13x2.62 NBR SH. 70 306 123 | 6 |
| 5 | 36.2003.66 | Sede valvola | 123 |
| 6 | 36.2001.76 | Valvola | 123 |
| 7 | 94.7376.00 | Molla Dm. 9.4x14.8 | 123 |
| 8 | 36.2025.51 | Guida valvola | 123 |
| 9 | 90.3847.00 | OR D.20.24x2.62 NBR SH. 90 3081 158 | 6 |
| 10 | 98.2225.00 | Tappo M24x1.5x17 - NICKEL | 158 |
| 11 | 36.7115.01 | Gr. valvola aspiraz./mandata | 123 |
| 12 | 99.1807.00 | Vite M6x10 UNI 5739 | 8 |
| 13 | 50.1500.74 | Coperchio carter | 1 |
| 14 | 53.2108.51 | Vetrino spia livello olio | 1 |
| 15 | 90.3898.00 | OR D. 56.82x2.62 NBR SH. 70 3225 | 1 |
| 16 | 91.8331.00 | Cuscinetto a sfere | 2 |
| 17 | 90.1614.00 | Anello rad. D. 20.0x30.0x5.0 | 23 |
| 18 | 44.0100.22 | Carter pompa | 1 |
| 19 | 98.2103.00 | Tappo carico olio G 3/8" | 1 |
| 20 | 44.0200.35 44.0203.35 44.0206.35 | Albero ecc. C.9.5 - WW963 Albero ecc. C.11 - WW964 Albero ecc. C.13 - WW965 | 1 |
| 21 | 91.4892.00 | Linguetta 8x7x35 UNI 6604 | 1 |

VERSION A (for electric motors NEMA 184 TC)

W950 - W951 - W952 - W953 - W954 - W955
W956 - W957 - W958 - W959 - W14200 - W16180
WW964 - WW965

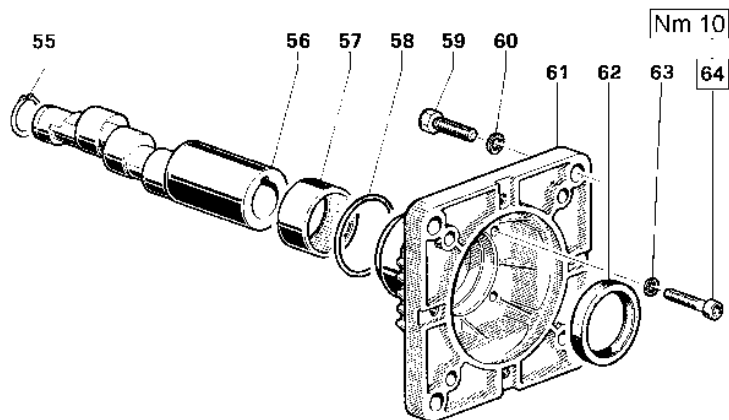

DIS. COD. 44.9501.00

| POS | COD. | DESCRIZIONE - DESCRIPTION | NR |
|-----|------------|--|----|
| 55 | 90.0635.00 | Anello d'arresto A25 | 1 |
| 56 | 44.0214.65 | Albero ecc. C.11 - W950 W954 W955 W956 W14200 WW964 | 1 |
| | 44.0216.65 | Albero ecc. C.13 - W951 W952 W953 W957 W958 W959 W16180 WW965 | |
| 57 | 91.8568.00 | Boccola a rullini | 1 |
| 58 | 90.4097.00 | OR D. 55.56x3.56 NBR SH. 70 159 | 1 |
| 59 | 99.4600.00 | Vite 1/2"-13x1- 1/4" | 4 |
| 60 | 96.7195.00 | Rosetta D. 13.0x18.0x1.1 | 4 |
| 61 | 10.0504.22 | Flangia per motore elettrico | 1 |
| 62 | 90.1690.00 | Anello rad. D. 45.0x62.0x8.0 | 1 |
| 63 | 96.6938.00 | Rosetta D. 6.4x10.0x0.7 | 4 |
| 64 | 99.1912.00 | Vite M6x30 UNI 5931 | 4 |

SERIE 44

VERSION B (for electric motors IEC 100-112 B14)

W97 - W112 - W124 - W130 - W140 - W150 - W154
W170 - W200 - W204 - WW116 - WW136 - WW156
WW176 - WW186 - WW206 - WW209

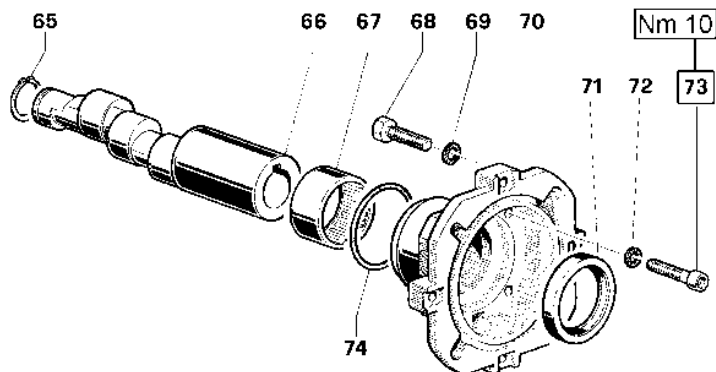

DIS. COD. 44.9502.00

| POS | COD. | DESCRIZIONE - DESCRIPTION | NR |
|-----|------------|--|----|
| 65 | 90.0635.00 | Anello d'arresto A25 | 1 |
| 66 | 44.0213.65 | Albero ecc. C.11 - W112 W140 W150 WW116 WW156 WW209 W200 | 1 |
| | 44.0215.65 | Albero ecc. C.13 - W97 W124 W130 W154 W170 WW136 WW176 W204 | |
| | 44.0210.65 | Albero ecc. C.9.5 - WW186 WW206 | |
| 67 | 91.8568.00 | Boccola a rullini | 1 |
| 68 | 99.3067.00 | Vite M8x25 UNI 5739 | 4 |
| 69 | 96.7014.00 | Rosetta D. 8.4x13.0x0.8 | 4 |
| 70 | 10.0494.22 | Flangia per motore elettrico | 1 |
| 71 | 90.1690.00 | Anello rad. Ø 45.0x62.0x8.0 | 1 |
| 72 | 96.6938.00 | Rosetta D. 6.4x10.0x0.7 | 4 |
| 73 | 99.1912.00 | Vite M6x30 UNI 5931 | 4 |
| 74 | 90.4097.00 | OR D. 55.56x3.56 NBR SH. 70 159 | 1 |

SERIE 44

VERSION C (for gasoline engines SAE J 609 type B ext.4)

WW960 - WW961 - WW962 - WW963 - WW964
WW965

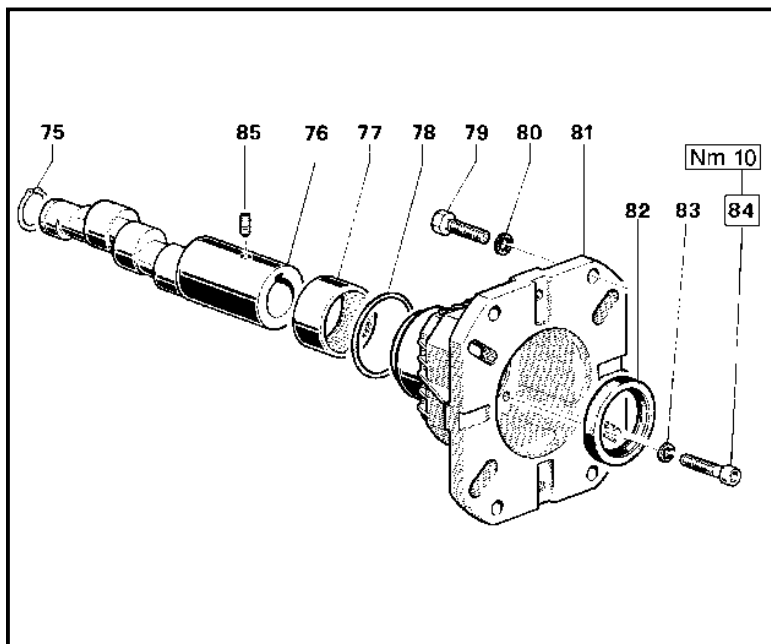

DIS. COD. 44.9503.00

SERIE 44

| POS | COD. | DESCRIZIONE - DESCRIPTION | NR |
|-----|--|--|----|
| 75 | 90.0635.00 | Anello d'arresto A25 | 1 |
| 76 | 44.0220.65 44.0209.65 44.0212.65 44.0221.65 | Albero ecc. C. 8.5 - WW960 Albero ecc. C. 9.5 - WW961 WW963 Albero ecc. C. 11 - WW962 WW964 Albero ecc. C. 13 - WW965 | |
| 77 | 91.8568.00 | Boccola a rullini | 1 |
| 78 | 90.4097.00 | OR D. 55.56x3.56 NBR SH. 70 159 | 1 |
| 79 | 99.2755.00 99.3346.00 | Vite 5/16"-24x1" Vite 3/8"-16x1"-1/4 | 4 |
| 80 | 96.7020.00 96.7104.00 | Rosetta D. 8.4x15.0x1.5 Rosetta D. 10.5x16.0x1.0 | 4 |
| 81 | 10.0518.22 | Flangia per motore a scoppio | 1 |
| 82 | 90.1690.00 | Anello rad. D. 45.0x62.0x8.0 | 1 |
| 83 | 96.6938.00 | Rosetta D. 6.4x10.0x0.7 | 4 |
| 84 | 99.1912.00 | Vite M6x30 UNI 5931 | 4 |
| 85 | 99.1790.00 | Vite M6x6 UNI 5929 | 1 |

VH VERSION

VERSIONE CON VALVOLA DI REGOLAZIONE AUT. – VERSION WITH BUILT-IN AUT. UNLOADER
 VERSION AVEC RÉGULATEUR AUT. DE PRESSION INCORPORÉ
 AUSFÜHRUNG MIT EINGEBAUTEM AUT. DRUCKREGULIERVENTIL

VERSIÓN CON REGULADOR AUT. DE PRESIÓN INCORPORADO - VERSÃO COM VÁLVULA DO REGULAMENTO AUT.

SERIE 44

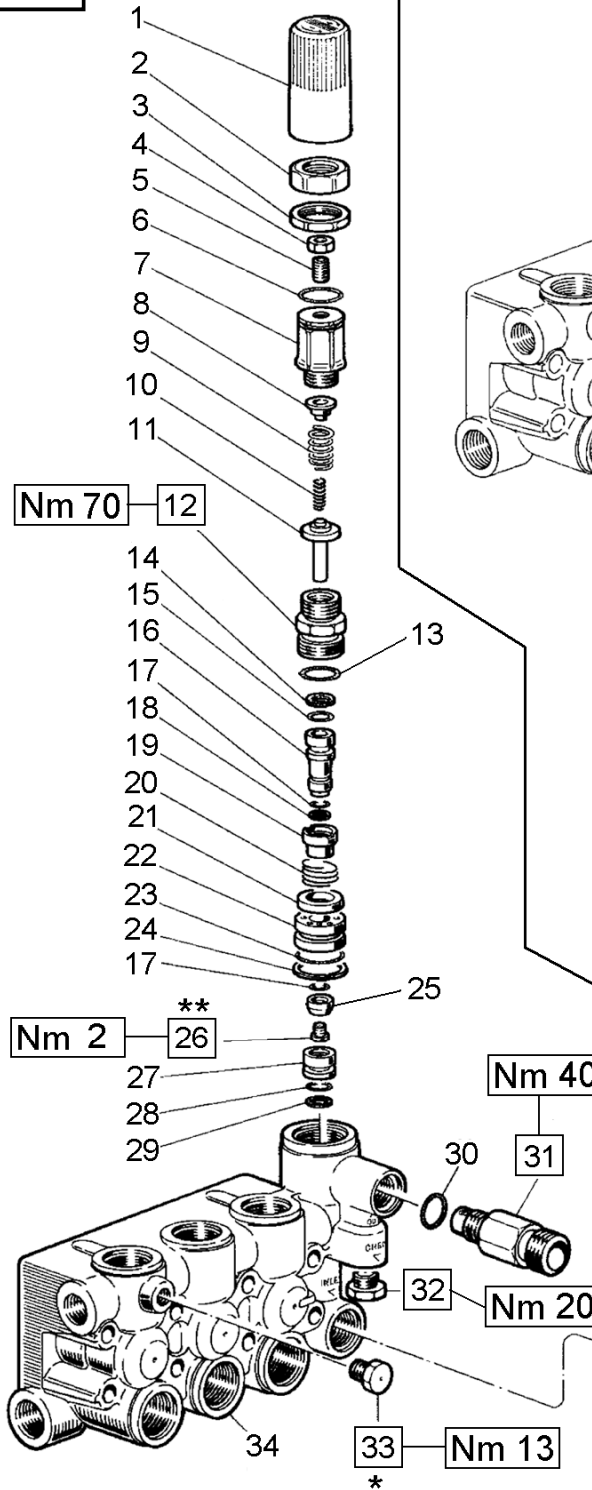

OPTIONALS

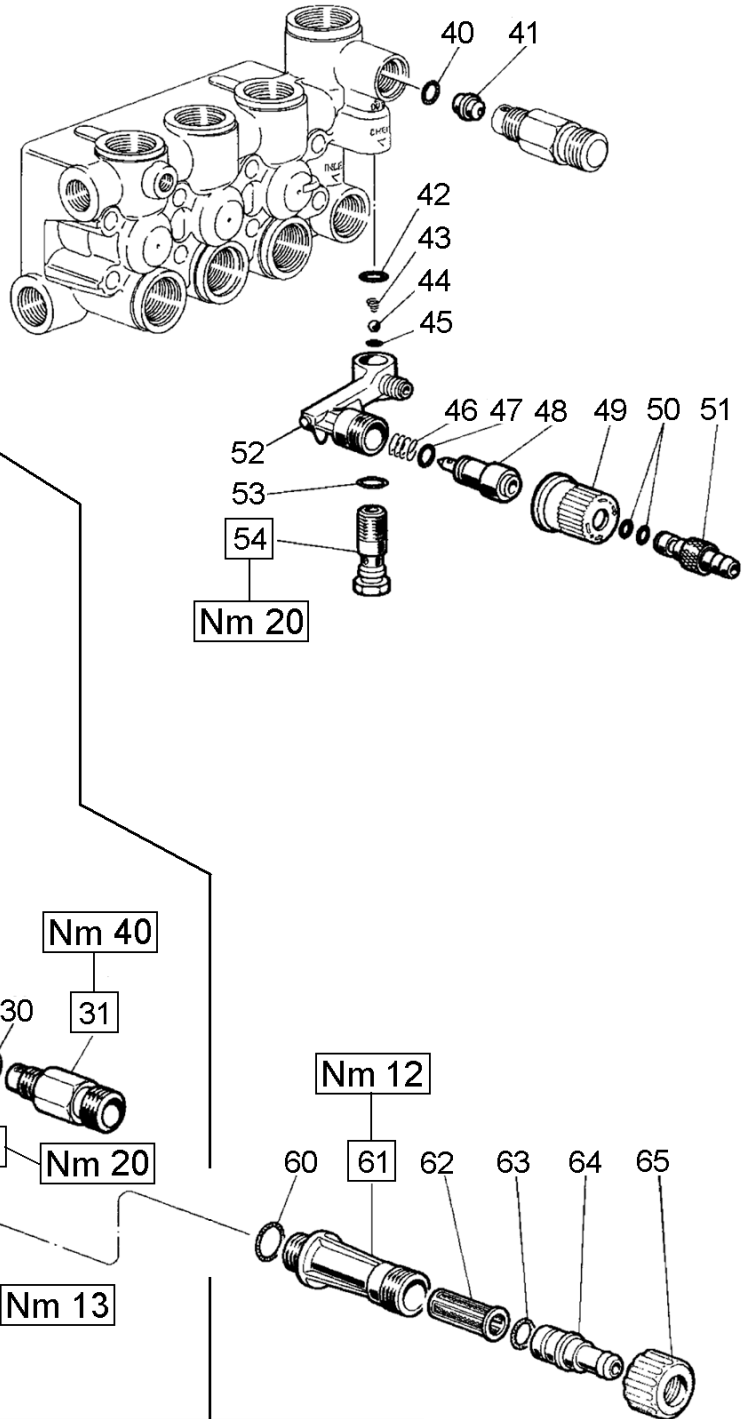

* Fissare con Loctite 542 col. ROSSO
 * Affix with Loctite 542 col. RED
 * Fixer avec de la Loctite 542 couleur ROUGE
 * Mit Loctite 542 ROT befestigen
 * Fijar con Loctite 542 col. ROJO
 * Fixar com Loctite 542 cor. VERMELHA

** Fissare con Loctite 270 col. VERDE
 ** Affix with Loctite 270 col. GREEN
 ** Fixer avec de la Loctite 270 couleur VERT
 ** Mit Loctite 270 GRÜN befestigen
 ** Fijar con Loctite 270 col. VERDE
 ** Fixar com Loctite 270 cor. VERDE

DIS. COD. 44.9529.00

VH VERSION

VERSIONE CON VALVOLA DI REGOLAZIONE AUT. – VERSION WITH BUILT-IN AUT. UNLOADER
VERSION AVEC RÉGULATEUR AUT. DE PRESSION INCORPORÉ
AUSFÜHRUNG MIT EINGEBAUTEM AUT. DRUCKREGULIERVENTIL
VERSIÓN CON REGULADOR AUT. DE PRESIÓN INCORPORADO - VERSÃO COM VÁLVULA DO REGULAMENTO AUT.

| POS | COD. | DESCRIZIONE – DESCRIPTION - KIT | NR |
|-----|--------------------------|---|-------|
| 1 | 36.3187.51 | Pomolo | 1 |
| 2 | 36.3186.70 | Ghiera – OPTIONAL | 1 |
| 3 | 92.2935.00 | Dado M28x1.5 - OPTIONAL | 1 |
| 4 | 92.2218.00 | Dado M8x13 UNI 5589 | 1 |
| 5 | 99.3054.00 | Vite M8x20 UNI 5923 | 1 |
| 6 | 90.3598.00 | OR D. 20.35x1.78 NBR SH. 70 2081 | 1 |
| 7 | 36.3185.70 | Registro pressione | 1 |
| 8 | 36.3169.70 | Piattello molla | 1 |
| 9 | 94.7436.00 | Molla Dm. 15.0x35.0 | 1 |
| 10 | 94.7345.00 | Molla Dm. 7.6x29.0 | 1 |
| 11 | 36.3233.70 | Piattello inferiore molla | 1 |
| 12 | 36.3228.70 | Boccola di guida | 1 |
| 13 | 90.3857.00 | OR D. 23.81x2.62 NBR SH. 70 132 | 1 |
| 14 | 90.5052.00 | Anello antiest. D. 9.6x14.0 x1.5 | 137 1 |
| 15 | 90.3820.00 | OR D. 9.13x2.62 NBR SH. 70 109 | 137 1 |
| 16 | 36.3234.70 | Pistoncino di comando | 137 1 |
| 17 | 90.3575.00 | OR D. 6.75x1.78 NBR SH. 70 106 | 137 2 |
| 18 | 90.5025.00 | Anello antiest. D. 7.0x10.0x1.5 | 137 1 |
| 19 | 36.3230.70 | Distanziale | 137 1 |
| 20 | 94.7485.00 | Molla Dm. 18.5x11,5 | 137 1 |
| 21 | 36.3231.51 | Valvola | 137 1 |
| 22 | 36.3229.70 | Guida valvola | 137 1 |
| 23 | 90.3600.00 | OR D. 21.95x1.78 NBR SH. 70 2087 | 137 1 |
| 24 | 90.5144.00 | Anello antiest. D. 22.0x25.0x1.5 | 137 1 |
| 25 | 36.3190.66 | Valvola sferica | 137 1 |
| 26 | 99.1509.00 | Vite M5x0.8x8.5 – INOX | 137 1 |
| 27 | 36.3164.66 | Sede valvola | 137 1 |
| 28 | 90.3822.00 | OR D. 9.92x2.62 NBR SH. 70 112 | 137 1 |
| 29 | 90.5065.00 | Anello antiest. D. 10.6x15.0x2.0 | 137 1 |
| 30 | 90.3832.00 | OR D. 13.95x2.62 NBR SH. 70 3056 | 94 1 |
| 31 | 10.0078.70 10.0147.70 | Nipplo G 3/8" – D. 3 Nipplo M22x1.5 – D. 3 | 1 |
| 32 | 98.2057.00 | Tappo M14x1.5 | 1 |

| 33 | 98.1966.00 | Tappo G 1/8"x8 | 1 |
|-----------|--------------------------|---|------|
| 34 | 44.1201.41 44.1205.41 | Testata D. 15 Testata D. 18 | 1 |
| OPTIONALS | | | |
| POS | COD. | DESCRIZIONE – DESCRIPTION - KIT | NR |
| 40 | 90.3822.00 | OR D. 9.92x2.62 NBR SH. 70 112 | 94 1 |
| 41 | 10.0151.66 10.0076.66 | Ugello D. 2 (8÷11 l/min.) Ugello D. 2.2 (12÷17 l/min.) | 1 |
| 42 | 90.3582.00 | OR D. 9.25x1.78 NBR SH. 70 2037 | 94 1 |
| 43 | 94.8217.00 | Molla conica D. 4.3/7.3x11.0 | 94 1 |
| 44 | 97.4782.00 | Sfera D. 7/32" | 94 1 |
| 45 | 90.3572.00 | OR D. 5.28x1.78 NBR SH. 70 2021 | 94 1 |
| 46 | 94.7383.00 | Molla Dm. 9.75x10.0 | 94 1 |
| 47 | 90.3580.00 | OR D. 8.73x1.78 NBR SH. 70 108 | 94 1 |
| 48 | 36.2564.70 | Otturatore | 1 |
| 49 | 36.2565.51 | Pomolo | 1 |
| 50 | 90.3570.00 | OR D. 4.48x1.78 NBR SH. 70 2018 | 94 2 |
| 51 | 36.2566.70 | Innesto porta-gomma | 1 |
| 52 | 36.3181.51 | Corpo dosatore | 1 |
| 53 | 90.3585.00 | OR D. 10.82x1.78 NBR SH. 70 2043 | 94 1 |
| 54 | 36.2563.70 | Sede valvola | 1 |
| 60 | 90.3841.00 | OR D. 17.13x2.62 NBR SH. 70 3068 | 1 |
| 61 | 36.3182.51 | Nipplo di aspirazione G 3/4" | 1 |
| 62 | 92.8925.00 | Filtro | 1 |
| 63 | 90.3828.00 | OR D. 12.37x2.62 NBR SH. 70 3050 | 1 |
| 64 | 36.2569.51 | Porta-gomma aspirazione | 1 |
| 65 | 92.9828.00 | Ghiera G 3/4" | 1 |

KIT RICAMBI – SPARE KITS

| KIT NR. | KIT 94 | KIT 137 |
|---|--|--|
| Posizioni incluse Positions included | 30 - 40 - 42 43 - 44 - 45 46 - 47 - 50 53 | 14 - 15 - 16 17 - 18 - 19 20 - 21 - 22 23 - 24 - 25 26 - 27 - 28 29 |
| Nr. Pcs. | 1÷2 | 1÷2 |

VK VERSION

VERSIONE CON VALVOLA DI REGOLAZIONE AUT. – VERSION WITH BUILT-IN AUT. UNLOADER
 VERSION AVEC RÉGULATEUR AUT. DE PRESSION INCORPORÉ
 AUSFÜHRUNG MIT EINGEBAUTEM AUT. DRUCKREGULIERVENTIL
 VERSIÓN CON REGULADOR AUT. DE PRESIÓN INCORPORADO - VERSÃO COM VÁLVULA DO REGULAMENTO AUT.

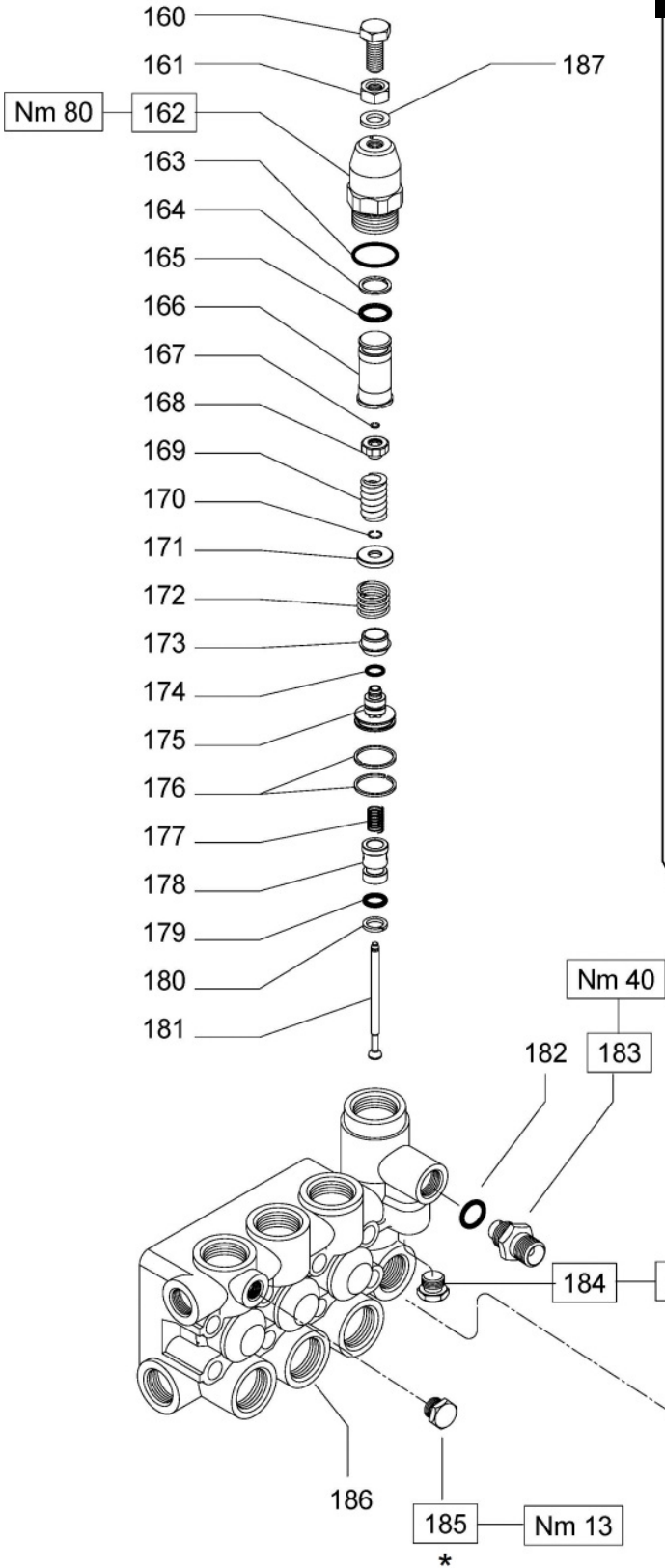

OPTIONALS

- * Fissare con Loctite 542 col. ROSSO
- * Affix with Loctite 542 col. RED
- * Fixer avec de la Loctite 542 couleur ROUGE
- * Mit Loctite 542 ROT befestigen
- * Fijar con Loctite 542 col. ROJO
- * Fixar com Loctite 542 cor. VERMELHA

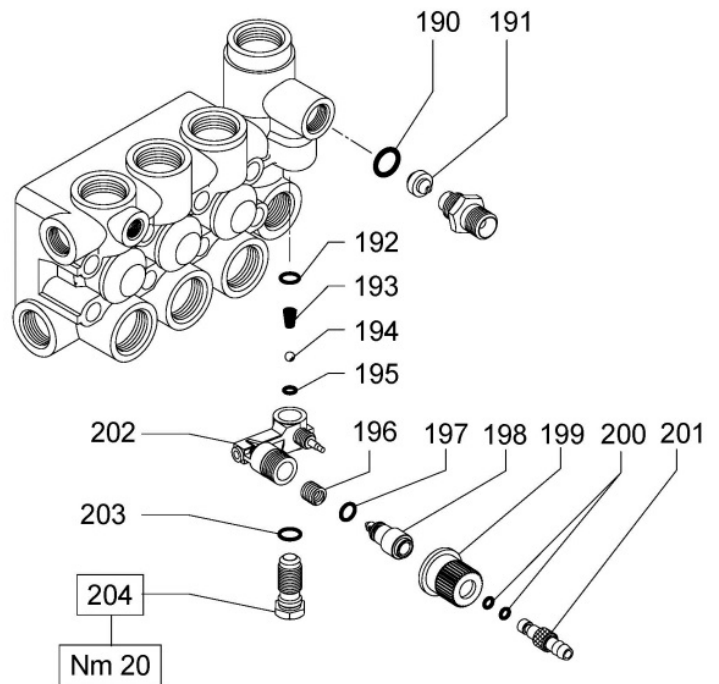

DIS. COD. 44.9530.00

SERIE 44

VK VERSION

**VERSIONE CON VALVOLA DI REGOLAZIONE AUT. – VERSION WITH BUILT-IN AUT. UNLOADER
 VERSION AVEC RÉGULATEUR AUT. DE PRESSION INCORPORÉ
 AUSFÜHRUNG MIT EINGEBAUTEM AUT. DRUCKREGULIERVENTIL
 VERSIÓN CON REGULADOR AUT. DE PRESIÓN INCORPORADO - VERSÃO COM VÁLVULA DO REGULAMENTO AUT.**

| POS | COD. | DESCRIZIONE – DESCRIPTION - KIT | NR |
|-----|--------------------------|---|-------|
| 160 | 99.3663.00 | Vite M10x1.25x25 UNI 5740 | 1 |
| 161 | 92.2368.00 | Dado M10x1.25 UNI 5589 | 1 |
| 162 | 36.3270.70 | Corpo superiore | 1 |
| 163 | 90.3604.00 | OR D. 25.12x1.78 NBR SH. 70 2100 | 1 |
| 164 | 90.5090.00 | Anello antiest. D. 15.8x20.0x1.3 | 1 |
| 165 | 90.3835.00 | OR D. 15.08x2.62 NBR SH. 70 119 | 1 |
| 166 | 36.3271.70 | Fine corsa | 1 |
| 167 | 90.0059.00 | Anello di arresto A05 UNI 7433 | 177 1 |
| 168 | 36.3274.70 | Piattello molla | 177 1 |
| 169 | 94.7408.00 | Molla Dm. 12.5x26.0 | 177 1 |
| 170 | 90.0062.00 | Anello di arresto A08 UNI 7433 | 177 1 |
| 171 | 36.3273.70 | Piattello molla | 177 1 |
| 172 | 94.7480.00 | Molla Dm. 18.2x16.5 | 177 1 |
| 173 | 36.3277.56 | Otturatore | 177 1 |
| 174 | 90.3581.00 | OR D. 8.73x1.78 NBR SH. 70 108 | 177 1 |
| 175 | 36.3272.70 | Pistoncino di comando | 177 1 |
| 176 | 92.7710.00 | Fascia elastica D. 25 | 177 2 |
| 177 | 94.7372.00 | Molla Dm. 9.3x15.0 | 177 1 |
| 178 | 36.3276.66 | Sede valvola | 177 1 |
| 179 | 90.3823.00 | OR D. 9.92x2.62 NBR SH. 70 112 | 177 1 |
| 180 | 90.5065.00 | Anello antiest. D. 10.6x15.0x2.0 | 177 1 |
| 181 | 36.3275.66 | Asta valvola | 177 1 |
| 182 | 90.3832.00 | OR D. 13.95x2.62 NBR SH. 70 3056 | 94 1 |
| 183 | 10.0078.70 10.0147.70 | Nipplo G 3/8" – D. 3 Nipplo M22x1.5 – D. 3 | 1 |
| 184 | 98.2057.00 | Tappo M14x1.5 | 1 |
| 185 | 98.1966.00 | Tappo G 1/8"x8 | 1 |
| 186 | 44.1201.41 44.1205.41 | Testata D. 15 Testata D. 18 | 1 |
| 187 | 96.7103.00 | Rosetta D. 10.5x18.0x2.0 | 1 |

| OPTIONALS | | | |
|-----------|--------------------------|---|------|
| POS | COD. | DESCRIZIONE – DESCRIPTION - KIT | NR |
| 190 | 90.3822.00 | OR D. 9.92x2.62 NBR SH. 70 112 | 94 1 |
| 191 | 10.0151.66 10.0076.66 | Ugello D. 2 (8÷11 l/min.) Ugello D. 2.2 (12÷17 l/min.) | 1 |
| 192 | 90.3582.00 | OR D. 9.25x1.78 NBR SH. 70 2037 | 94 1 |
| 193 | 94.8217.00 | Molla conica D. 4.3/7.3x11.0 | 94 1 |
| 194 | 97.4782.00 | Sfera D. 7/32" | 94 1 |
| 195 | 90.3572.00 | OR D. 5.25x1.78 NBR SH. 70 2021 | 94 1 |
| 196 | 94.7383.00 | Molla Dm. 9.75x10.0 | 94 1 |
| 197 | 90.3580.00 | OR D. 8.73x1.78 NBR SH. 70 108 | 94 1 |
| 198 | 36.2564.70 | Otturatore | 1 |
| 199 | 36.2565.51 | Pomolo | 1 |
| 200 | 90.3570.00 | OR D. 4.48x1.78 NBR SH. 70 2018 | 94 2 |
| 201 | 36.2566.70 | Innesto porta-gomma | 1 |
| 202 | 36.3181.51 | Corpo dosatore | 1 |
| 203 | 90.3585.00 | OR D. 10.82x1.78 NBR SH. 70 2043 | 94 1 |
| 204 | 36.2563.70 | Sede valvola | 1 |
| 210 | 90.3841.00 | OR D. 17.13x2.62 NBR SH. 70 3068 | 1 |
| 211 | 36.3182.51 | Nipplo di aspirazione G 3/4" | 1 |
| 212 | 92.8925.00 | Filtro | 1 |
| 213 | 90.3828.00 | OR D. 12.37x2.62 NBR SH. 70 3050 | 1 |
| 214 | 36.2569.51 | Porta-gomma aspirazione | 1 |
| 215 | 92.9828.00 | Ghiera G 3/4" | 1 |

KIT RICAMBI – SPARE KITS

| KIT NR. | KIT 94 | KIT 177 |
|---|--|---|
| Posizioni include Positions included | 182 - 190 - 192 193 - 194 - 195 196 - 197 - 200 203 | 167 - 168 - 169 170 - 171 - 172 173 - 174 - 175 176 - 177 - 178 179 - 180 - 181 |
| Nr. Pcs. | 1÷2 | 1÷2 |

- * Fissare con Loctite 542 col. ROSSO
- * Affix with Loctite 542 col. RED
- * Fixer avec de la Loctite 542 couleur ROUGE

- * Mit Loctite 542 ROT befestigen

- * Fijar con Loctite 542 col. ROJO

- * Fixar com Loctite 542 cor. VERMELHA

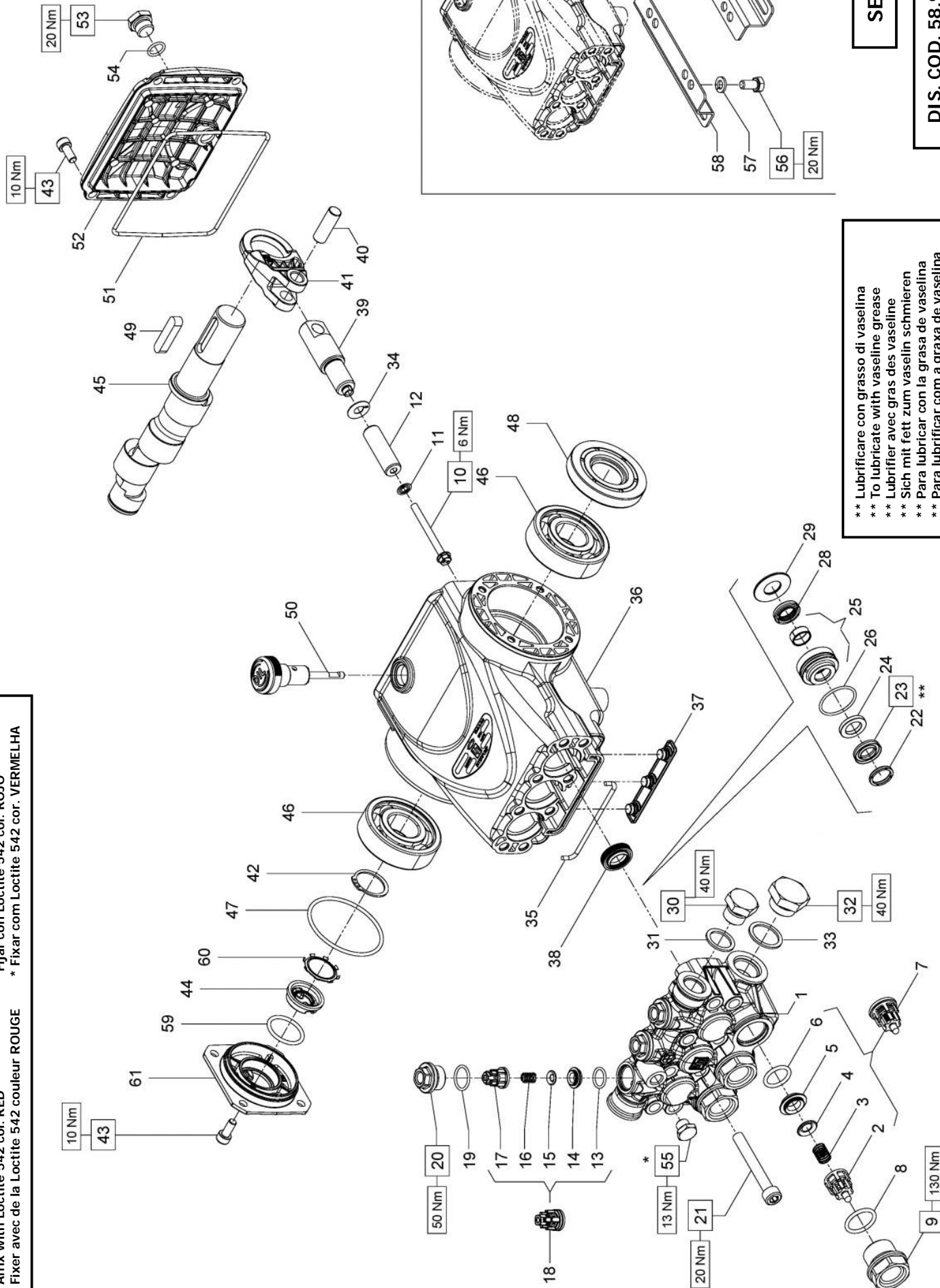

** Lubrificare con grasso di vaselina
 ** To lubricate with vaseline grease
 ** Lubrifier avec gras des vaseline
 ** Sich mit fett zum vaselin schmieren
 ** Para lubricar con la grasa de vaselina
 ** Para lubrificar com a graxa de vaselina

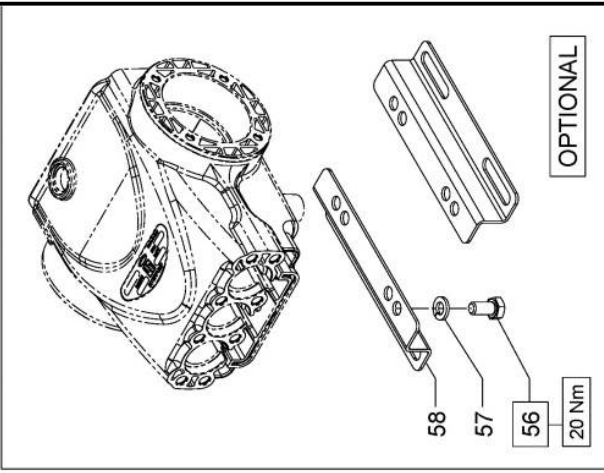

DIS. COD. 58.9500.00



E2B2008 - E2B2808 - E2B2010 - E2C2109 - E2C2809
E2C2111 - E2C2112 - E2D2010 - E2D2810 - E2D2011
E2D2811 - E2D2812 - E2D2013 - E2D2813 - E2D2015
E2D2016 - E2E2108 - E2E2808 - E2E2810 - E2E2111
E2E2811 - E2E2812 - E2E2113 - E2E2813 - E2E2114
E2E2815 - E2E2116



E2B2008 - E2B2808 - E2B2010 - E2C2109 - E2C2809
E2C2111 - E2C2112 - E2D2010 - E2D2810 - E2D2011
E2D2811 - E2D2812 - E2D2013 - E2D2813 - E2D2015
E2D2016 - E2E2108 - E2E2808 - E2E2810 - E2E2111
E2E2811 - E2E2812 - E2E2113 - E2E2813 - E2E2114
E2E2815 - E2E2116

| PISTON D. 13 | | PISTON D. 15 | |
|--------------|--------------------------|--|-----|
| POS | COD. | DESCRIZIONE - DESCRIPTION - KIT | NR |
| 1 | 58.1200.41 58.1201.41 | Testata pompa D. 13 Testata pompa D. 15 | 1 |
| 2 | 36.2025.51 | Guida valvola d'aspirazione | 269 |
| 3 | 94.7376.00 | Molla Dm. 9,4x14,8 | 269 |
| 4 | 36.2001.76 | Valvola sferica | 269 |
| 5 | 36.2003.66 | Sede valvola d'aspirazione | 269 |
| 6 | 90.3841.00 | OR D. 17.13x2.62 NBR SH. 70 306 | 269 |
| 7 | 36.7115.01 | Gr. valvola d'aspirazione | 269 |
| 8 | 90.3847.00 | OR D. 20.24x2.62 NBR SH 90 3081 | 270 |
| 9 | 98.2226.00 | Tappo M24x1.5x16.7 | 270 |
| 10 | 99.1690.00 | Vite M5x55 | 3 |
| 11 | 96.6905.00 | Rosetta D. 5x11.5x0.4 | 3 |
| 12 | 58.0400.09 58.0401.09 | Pistone D. 13x42 Pistone D. 15x42 | 3 |
| 13 | 90.3674.00 | OR D. 12.00x2.00 NBR SH 70 | 269 |
| 14 | 36.2113.66 | Sede valvola di mandata | 269 |
| 15 | 36.2112.76 | Valvola sferica | 269 |
| 16 | 94.7333.00 | Molla Dm. 6.2x10.4 | 269 |
| 17 | 36.2111.51 | Guida valvola di mandata | 269 |
| 18 | 36.7193.01 | Gr. valvola mandata | 269 |
| 19 | 90.3593.00 | OR D. 15.60x1.78 NBR SH. 70 2062 | 270 |
| 20 | 98.2137.00 | Tappo M18x1.5x10 | 270 |

| POS | COD. | DESCRIZIONE - DESCRIPTION - KIT | NR |
|-----|--------------------------|--|--------------------|
| 21 | 99.3175.00 | Vite M8x60 UNI 5931 | 8 |
| 22 | 44.1002.51 63.1010.51 | Anello di testa D. 13 Anello di testa D. 15 | 272-275 273-276 |
| 23 | 90.2602.00 90.2611.00 | An. ten. alt. D. 13x21x4 HP An. ten. alt. D. 15x24x5.4/3.4 HP | 272-275 273-276 |
| 24 | 90.5076.50 90.5089.90 | Anello antiest. D. 13x21x3 Anello antiest. D. 15x24x2 | 272-275 273-276 |
| 25 | 58.6056.01 58.6057.01 | Gr. supp. guarn./boccola D. 13 Gr. supp. guarn./boccola D. 15 | 275 276 |
| 26 | 90.3606.00 | OR D. 26.7x1.78 NBR SH. 70 2106 | 272-273-275-276 |
| 28 | 90.2601.00 90.2608.00 | Anello ten. alt. D. 13x20x5 LP Anello ten. alt. D. 15x22x5 LP | 272-275 273-276 |
| 29 | 58.2106.70 58.2107.70 | Anello per tenuta D. 13 Anello per tenuta D. 15 | 275 276 |
| 30 | 98.2100.00 | Tappo G 3/8"x13 | 1 |
| 31 | 96.7380.00 | Rosetta D. 17.5x23.0x1.5 | 1 |
| 32 | 98.2176.00 | Tappo G 1/2"x10 | 1 |
| 33 | 96.7514.00 | Rosetta D. 21.5x27.0x1.5 | 1 |
| 34 | 96.6990.00 | Rosetta D. 7.5x23.0x0.5 | 3 |
| 35 | 58.2105.82 | Guarnizione spugna D. 3x94 | 1 |
| 36 | 58.0100.22 | Carter pompa | 1 |
| 37 | 58.2104.51 | Protezione | 1 |
| 38 | 90.1565.50 | Anello rad. D. 15.0x24.0x5.0/7.0 | 271 |
| 39 | 58.0500.66 | Guida pistone | 3 |
| 40 | 97.7340.00 | Spinotto D. 10x29.5 | 3 |
| 41 | 58.0300.22 | Bifella | 3 |

KIT RICAMBI - SPARE KITS

| KIT NR. | KIT 269 | KIT 270 | KIT 271 |
|---|--|------------------|---------|
| Posizioni incluse Positions included | 2 - 3 - 4 - 5 6 - 13 - 14 15 - 16 - 17 (7) - (18) | 8 - 9 19 - 20 | 38 |
| Nr. Pcs. | 3 | 3 | 3 |

| PISTONE - PISTON. D. 13 | | | | PISTONE - PISTON. D. 15 | | | |
|-------------------------|--|---|----|-------------------------|--|---|----|
| POS | COD. | DESCRIZIONE - DESCRIPTION - KIT | NR | POS | COD. | DESCRIZIONE - DESCRIPTION - KIT | NR |
| 42 | 90.0635.00 | Anello d'arresto A25 | 1 | 42 | 90.0635.00 | Anello d'arresto A25 | 1 |
| 43 | 99.1837.00 | Vite M6x14 UNI 5931 | 8 | 43 | 99.1837.00 | Vite M6x14 UNI 5931 | 8 |
| 44 | 53.2108.51 | Veitrino spia livello olio | 1 | 44 | 53.2108.51 | Veitrino spia livello olio | 1 |
| 45 | 63.0202.65 63.0205.65 63.0208.65 63.0212.35 63.0216.35 | Albero ecc. C.5 - E2E2108 Albero ecc. C.6.5 - E2D2010 E2E2808 E2E2111 Albero ecc. C.8 - E2D2011 E2E2810 E2E2113 Albero ecc. C.10 - E2B2008 E2D2810 E2E2116 E2C2109 E2D2013 E2E2812 Albero ecc. C.12 - E2C2111 E2D2016 E2D2812 | 1 | 45 | 63.0202.65 63.0205.65 63.0208.65 63.0212.35 63.0216.35 | Albero ecc. C.5 - E2E2108 Albero ecc. C.6.5 - E2D2010 E2E2808 E2E2111 Albero ecc. C.8 - E2D2011 E2E2810 E2E2113 Albero ecc. C.10 - E2B2008 E2D2810 E2E2116 E2C2109 E2D2013 E2E2812 Albero ecc. C.12 - E2C2111 E2D2016 E2D2812 | 1 |
| 46 | 91.8331.00 | Cuscinetto a sfere | 2 | 46 | 91.8331.00 | Cuscinetto a sfere | 2 |
| 47 | 90.3898.00 | OR D. 56.82x2.62 NBR SH. 70 3225 | 1 | 47 | 90.3898.00 | OR D. 56.82x2.62 NBR SH. 70 3225 | 1 |
| 48 | 90.1641.00 | Anello rad. D. 25.0x62.0x10.0 | 1 | 48 | 90.1641.00 | Anello rad. D. 25.0x62.0x10.0 | 1 |
| 49 | 91.4892.00 | Linguetta 8x7x35 | 1 | 49 | 91.4892.00 | Linguetta 8x7x35 | 1 |
| 50 | 98.2105.00 | Asta livello olio G 3/8"x51 D. 7 | 1 | 50 | 98.2105.00 | Asta livello olio G 3/8"x51 D. 7 | 1 |
| 51 | 90.3925.50 | OR D. 113.97x2.62 NBR SH. 70 3450 | 1 | 51 | 90.3925.50 | OR D. 113.97x2.62 NBR SH. 70 3450 | 1 |
| 52 | 58.1600.22 | Coperchio posteriore | 1 | 52 | 58.1600.22 | Coperchio posteriore | 1 |
| 53 | 98.2042.50 | Tappo G 1/4"x9 TE17 - Zinc. | 1 | 53 | 98.2042.50 | Tappo G 1/4"x9 TE17 - Zinc. | 1 |
| 54 | 90.3585.00 | OR D. 10.82x1.78 NBR SH. 70 2043 | 1 | 54 | 90.3585.00 | OR D. 10.82x1.78 NBR SH. 70 2043 | 1 |
| 55 | 98.1966.00 | Tappo G 1/8"x8 | 1 | 55 | 98.1966.00 | Tappo G 1/8"x8 | 1 |
| 56 | 99.3037.00 | Vite M8x16 UNI 5739 | 4 | 56 | 99.3037.00 | Vite M8x16 UNI 5739 | 4 |
| 57 | 96.7016.00 | Rosetta D. 8.4 UNI 1751 | 4 | 57 | 96.7016.00 | Rosetta D. 8.4 UNI 1751 | 4 |
| 58 | 50.2000.74 | Piedino pompa | 2 | 58 | 50.2000.74 | Piedino pompa | 2 |
| 59 | 90.3859.00 | OR D. 25.07x2.62 NBR SH70 3100 | 1 | 59 | 90.3859.00 | OR D. 25.07x2.62 NBR SH70 3100 | 1 |
| 60 | 90.0671.00 | Anello d'arresto ZJ30 | 1 | 60 | 90.0671.00 | Anello d'arresto ZJ30 | 1 |
| 61 | 53.1500.22 | Coperchio laterale | 1 | 61 | 53.1500.22 | Coperchio laterale | 1 |

* Fissare con Loctite 542 col. ROSSO
 * Affix with Loctite 542 col. RED
 * Fixer avec de la Loctite 542 couleur ROUGE

* Mit Loctite 542 ROT befestigen
 * Fijar con Loctite 542 col. ROJO
 * Fixar com Loctite 542 cor. VERMELHA

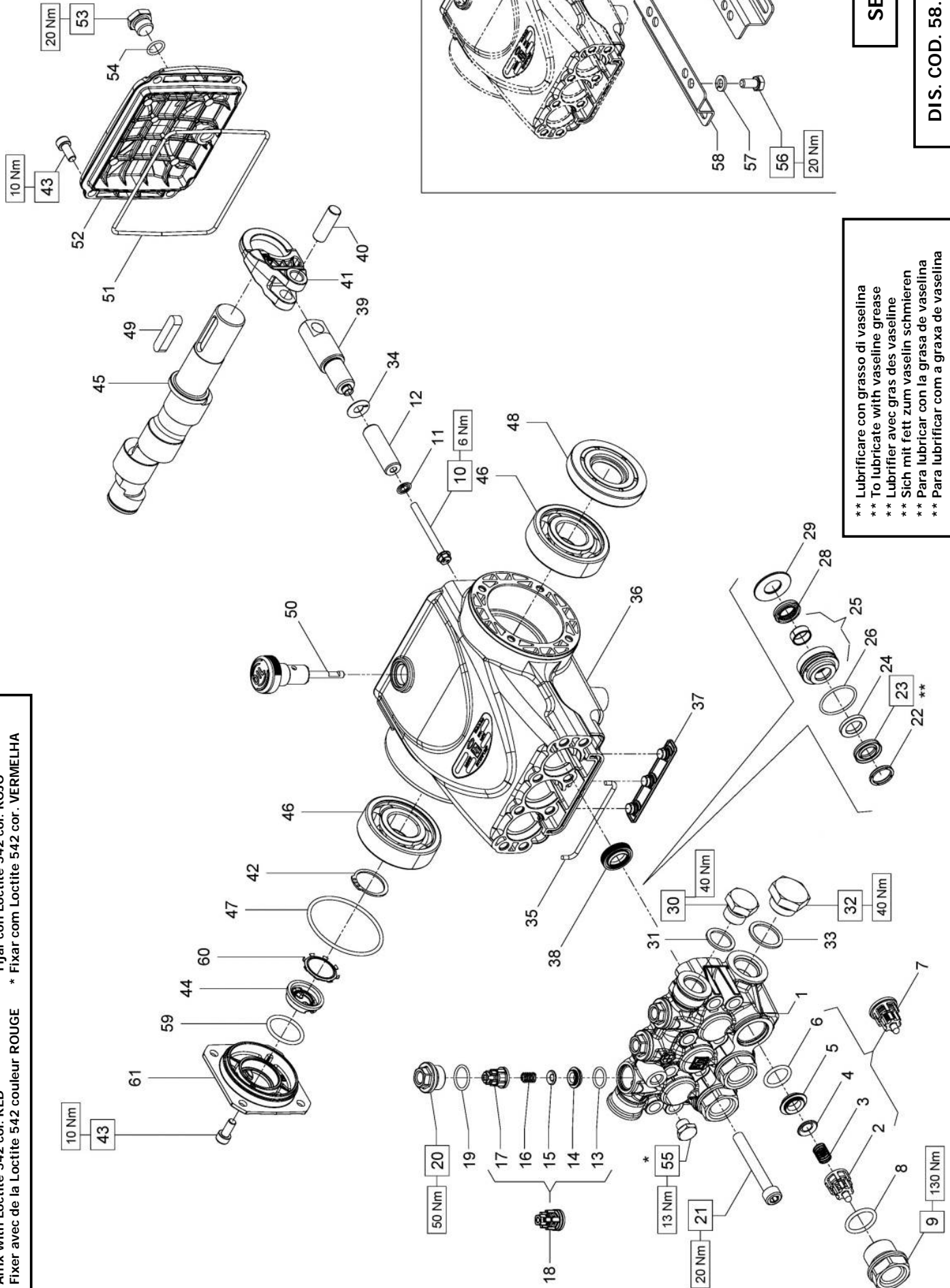



**E2B1618 - E2B1711 - E2B1712 - E2B1713 - E2B2014
E2B2042 - E2C1713 - E2C1714 - E2C1715 - E2C2016**

| KIT RICAMBI - SPARE KITS | | | | PISTONE - PISTON. D. 18 | | PISTONE - PISTON D. 20 | |
|--------------------------------------|--|------------------|---------|--------------------------|-------------------------------------|--------------------------|-------------------------------------|
| KIT NR. | KIT 269 | KIT 270 | KIT 271 | KIT 274 | KIT 277 | KIT 329 | KIT 330 |
| Posizioni include Positions included | 2 - 3 - 4 - 5 6 - 13 - 14 15 - 16 - 17 (7) - (18) | 8 - 9 19 - 20 | 38 | 22 - 23 24 - 26 28 | 22 - 23 24 - 25 26 - 28 29 | 22 - 23 24 - 26 28 | 22 - 23 24 - 25 26 - 28 29 |
| Nr. Pcs. | 3 | 3 | 3 | 3 | 1 | 3 | 1 |

| PISTON D. 18 | | PISTON D. 20 | |
|---|---------|--------------|--|
| E2B1711 - E2B1712 - E2B1713 E2B2014 - E2B2042 - E2C1713 E2C1714 - E2C1715 - E2C2016 | E2B1618 | | |

| POS | COD. | DESCRIZIONE - DESCRIPTION - KIT | NR |
|-----|--------------------------|--|-----|
| 1 | 58.1202.41 58.1206.41 | Testata pompa D. 18 Testata pompa D. 20 | 1 |
| 2 | 36.2025.51 | Guida valvola d'aspirazione | 269 |
| 3 | 94.7376.00 | Molla Dm. 9.4x14.8 | 269 |
| 4 | 36.2001.76 | Valvola sferica | 269 |
| 5 | 36.2003.66 | Sede valvola d'aspirazione | 269 |
| 6 | 90.3841.00 | OR D. 17.13x2.62 NBR SH 70 306 | 269 |
| 7 | 36.7115.01 | Gr. valvola d'aspirazione | 269 |
| 8 | 90.3847.00 | OR D. 20.24x2.62 NBR SH. 90 3081 | 270 |
| 9 | 98.2226.00 | Tappo M24x1.5x16.7 | 270 |
| 10 | 99.1690.00 | Vite M5x55 | 3 |
| 11 | 96.6905.00 | Rosetta D. 5.0x11.5x0.4 | 3 |
| 12 | 58.0402.09 59.0400.09 | Pistone D. 18x42 Pistone D. 20x42 | 3 |
| 13 | 90.3674.00 | OR D. 12.00x2.00 NBR SH. 70 | 269 |
| 14 | 36.2113.66 | Sede valvola di mandata | 269 |
| 15 | 36.2112.76 | Valvola sferica | 269 |
| 16 | 94.7333.00 | Molla Dm. 6.2x10.4 | 269 |
| 17 | 36.2111.51 | Guida valvola di mandata | 269 |
| 18 | 36.7193.01 | Gr. valvola mandata | 269 |
| 19 | 90.3593.00 | OR D. 15.60x1.78 NBR SH. 70 2062 | 270 |
| 20 | 98.2137.00 | Tappo M18x1.5x10 | 270 |
| 21 | 99.3175.00 | Vite M8x60 UNI 5931 | 8 |

| POS | COD. | DESCRIZIONE - DESCRIPTION - KIT | NR |
|-----|--------------------------|--|--------------------|
| 22 | 63.1011.51 66.1007.51 | Anello di testa D. 18 Anello di testa D. 20 | 274-277 329-330 |
| 23 | 90.2653.50 90.2691.00 | An. ten. alt. D. 18x28x6/3.7 HP An. ten. alt. D. 20x30x6/3.7 HP | 274-277 329-330 |
| 24 | 90.5111.50 90.5134.00 | Anello antiest. D. 18x28x2 Anello antiest. D. 20x30x2 | 274-277 329-330 |
| 25 | 58.6058.01 58.6059.01 | Gr. supp. guarn./boccola D. 18 Gr. supp. guarn./boccola D. 20 | 277 330 |
| 26 | 90.3606.00 90.3608.00 | OR D. 26.7x1.78 NBR SH. 70 2106 OR D. 28.3x1.78 NBR SH. 70 2112 | 274-277 329-330 |
| 28 | 90.2650.00 90.2687.50 | Anello ten. alt. D. 18x24x5 LP Anello ten. alt. D. 20x26x5 LP | 274-277 329-330 |
| 29 | 58.2108.70 58.2110.70 | Anello per tenuta D. 18 Anello per tenuta D. 20 | 277 330 |
| 30 | 98.2100.00 | Tappo G 3/8"x13 | 1 |
| 31 | 96.7380.00 | Rosetta D. 17.5x23.0x1.5 | 1 |
| 32 | 98.2176.00 | Tappo G 1/2"x10 | 1 |
| 33 | 96.7514.00 | Rosetta D. 21.5x27.0x1.5 | 1 |
| 34 | 96.6990.00 | Rosetta D. 7.5x23.0x0.5 | 3 |
| 35 | 58.2105.82 | Guarnizione spugna D. 3x94 | 1 |
| 36 | 58.0100.22 | Carter pompa | 1 |
| 37 | 58.2104.51 | Protezione | 1 |
| 38 | 90.1565.50 | Anello rad. D. 15.0x24.0x5.0/7.0 | 271 |
| 39 | 58.0500.66 | Guida pistone | 3 |
| 40 | 97.7340.00 | Spinotto D. 10x29.5 | 3 |
| 41 | 58.0300.22 | Biella | 3 |

VERSION A (for electric motors NEMA 184 TC)

E2C2109 - E2C2111 - E2C1713 - E2C1714 - E2C1715

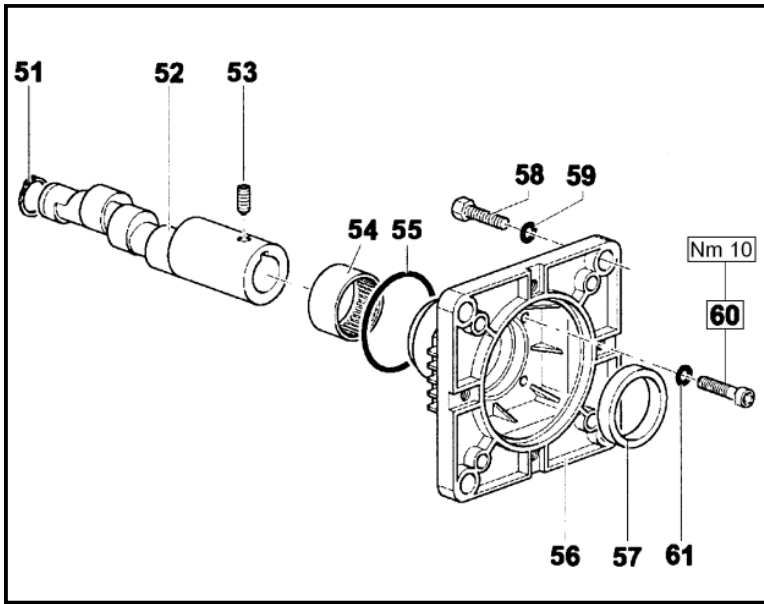

DIS. COD. 58.9502.00

| POS | COD. | DESCRIZIONE - DESCRIPTION | NR |
|-----|--|--|----|
| 51 | 90.0635.00 | Anello di fermo D. 25 UNI 7435 | 1 |
| 52 | 63.0232.6563. 0236.65 63.0294.65 | Albero ecc. C.10 - E2C1713 E2C2109 Albero ecc. C.12 - E2C1715 E2C2111 Albero ecc. C.11 - E2C1714 | 1 |
| 53 | 99.1790.00 | Vite M6x6 UNI 5929 | 1 |
| 54 | 91.8568.00 | Boccola a rullini D. 45x52x20 | 1 |
| 55 | 90.4097.00 | OR D. 55.56x3.56 NBR SH. 70 159 | 1 |
| 56 | 10.0504.22 | Flangia per motore elettrico | 1 |
| 57 | 90.1690.00 | Anello rad. D. 45.0x62.0x8.0 | 1 |
| 58 | 99.4600.00 | Vite 1/2"x1-1/4" | 4 |
| 59 | 96.7195.00 | Rosetta D. 13.0x18.0x1.1 | 4 |
| 60 | 99.1912.00 | Vite M6x30 UNI 5931 | 4 |
| 61 | 96.6938.00 | Rosetta D. 6.4x10.0x0.7 | 4 |

SERIE 58

VERSION B (for electric motors IEC 100-112 B14)

E2B2008 - E2B2010 - E2B1711 - E2B1712 - E2B1713
E2B2014 - E2B2808 - E2D2010 - E2D2011 - E2D2013
E2D2015 - E2D2016 - E2D2810 - E2D2811 - E2D2812
E2D2813

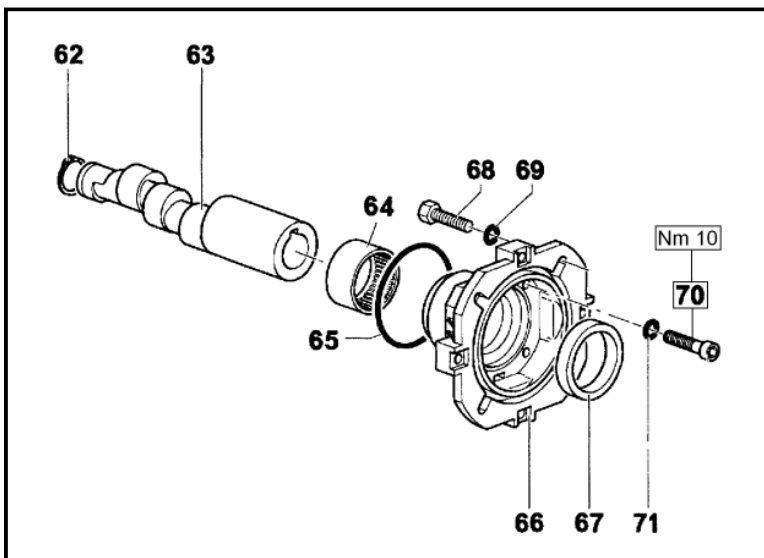

DIS. COD. 58.9503.00

| POS | COD. | DESCRIZIONE - DESCRIPTION | NR |
|-----|--|--|----|
| 62 | 90.0635.00 | Anello di fermo D. 25 UNI 7435 | 1 |
| 63 | 63.0245.65 63.0248.65 63.0252.65 63.0256.65 63.0295.65 63.0293.65 | Albero ecc. C.6.5 - E2D2010 Albero ecc. C.8 - E2D2011 Albero ecc. C.10 - E2B1711 E2B2008 E2D2810 E2D2013 Albero ecc. C.12 - E2B1713 E2D2016 E2D2812 Albero ecc. C.13 - E2B2010 E2B2014 E2B2808 E2D2813 Albero ecc. C.11 - E2B1712 E2D2015 E2D2811 | 1 |
| 64 | 91.8568.00 | Boccola a rullini D. 45x52x20 | 1 |
| 65 | 90.4097.00 | OR D. 55.56x3.56 NBR SH. 70 159 | 1 |
| 66 | 10.0494.22 | Flangia per motore elettrico | 1 |
| 67 | 90.1690.00 | Anello rad. D. 45.0x62.0x8.0 | 1 |
| 68 | 99.3067.00 | Vite M8x25 UNI 5739 | 4 |
| 69 | 96.7014.00 | Rosetta D. 8.4x13.0x0.8 | 4 |
| 70 | 99.1912.00 | Vite M6x30 UNI 5931 | 4 |
| 71 | 96.6938.00 | Rosetta D. 6.4x10.0x0.7 | 4 |

SERIE 58

VERSION C 1" (for gasoline engines SAE J 609 type B ext.4)

E2E2111 - E2E2113 - E2E2114 - E2E2116 - E2E2808
E2E2810 - E2E2811 - E2E2812 - E2E2813 - E2E2815

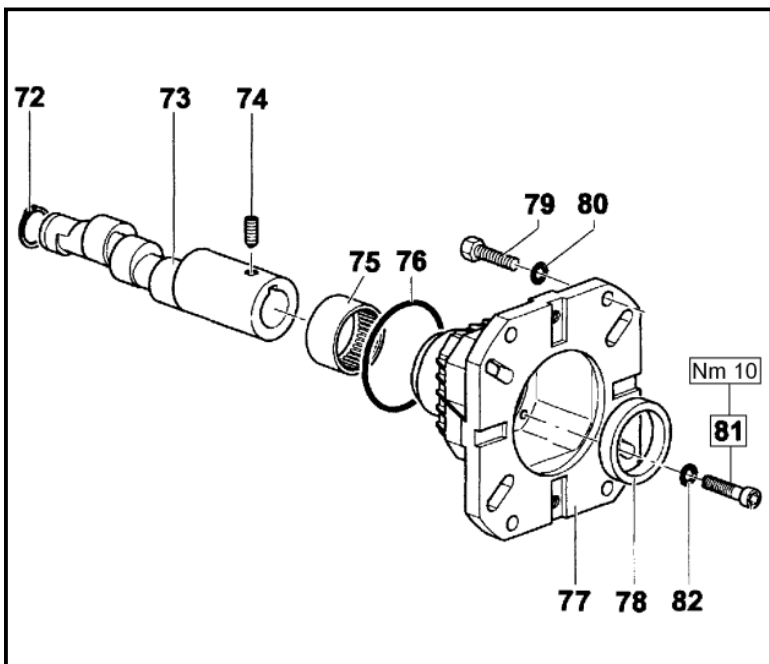

DIS. COD. 58.9504.00

SERIE 58

| POS | COD. | DESCRIZIONE - DESCRIPTION | NR |
|-----|--|---|----|
| 72 | 90.0635.00 | Anello d'arresto A25 | 1 |
| 73 | 63.0277.65 63.0280.65 63.0282.65 63.0284.65 63.0292.65 63.0290.65 | Albero ecc. C.6.5 - E2E2111 E2E2808 Albero ecc. C.8 - E2E2113 E2E2810 Albero ecc. C.9 - E2E2811 E2E2114 Albero ecc. C.10 - E2E2116 E2E2812 Albero ecc. C.11 - E2E2813 Albero ecc. C.13 - E2E2815 | 1 |
| 74 | 99.1790.00 | Vite M6x6 UNI 5929 | 1 |
| 75 | 91.8568.00 | Boccola a rullini D. 45x52x20 | 1 |
| 76 | 90.4097.00 | OR D. 55.56x3.56 NBR SH. 70 159 | 1 |
| 77 | 10.0518.22 | Flangia per motore a scoppio | 1 |
| 78 | 90.1690.00 | Anello rad. D. 45.0x62.0x8.0 | 1 |
| 79 | 99.2755.00 99.3346.00 | Vite 5/16"x1" Vite 3/8"x1"-1/4" | 4 |
| 80 | 96.7020.00 96.7104.00 | Rosetta D. 8.4x15.0x1.5 Rosetta D. 10.5x16.0x1.0 | 4 |
| 81 | 99.1912.00 | Vite M6x30 UNI 5931 | 4 |
| 82 | 96.6938.00 | Rosetta D. 6.4x10.0x0.7 | 4 |

VERSION C 3/4" (for gasoline engines SAE J 609 type A ext.3)

E2E2108 - E2E2111 - E2E2113

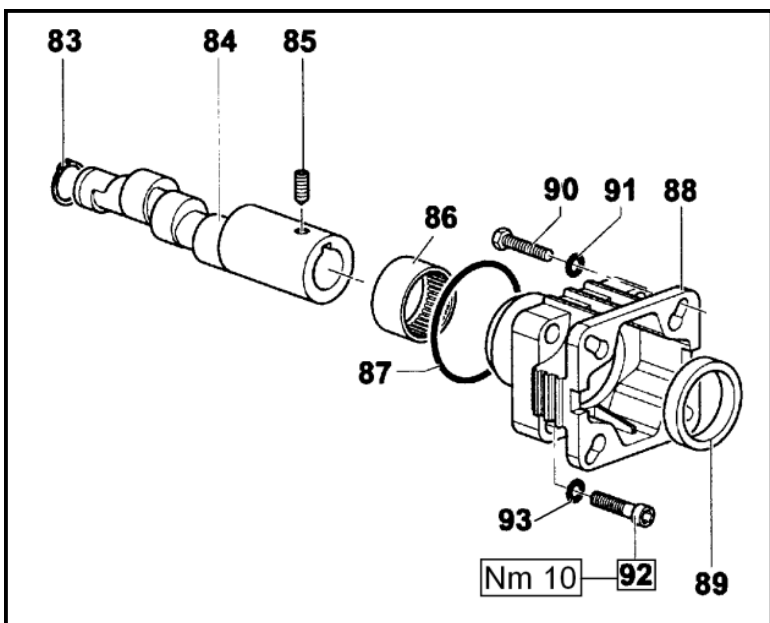

DIS. COD. 58.9501.00

SERIE 58

| POS | COD. | DESCRIZIONE - DESCRIPTION | NR |
|-----|--|---|----|
| 83 | 90.0635.00 | Anello d'arresto A25 | 1 |
| 84 | 63.0262.65 63.0264.65 63.0266.65 | Albero ecc. C.5 - E2E2108 Albero ecc. C.6.5 - E2E2111 Albero ecc. C.8 - E2E2113 | 1 |
| 85 | 99.1790.00 | Vite M6x6 UNI 5929 | 1 |
| 86 | 91.8568.00 | Boccola a rullini D. 45x52x20 | 1 |
| 87 | 90.4097.00 | OR Ø 55.56x3.53 NBR SH. 70 159 | 1 |
| 88 | 10.0617.22 | Flangia motore a scoppio | 1 |
| 89 | 90.1687.00 | Anello rad. D. 45.0x60.0x8.0 | 1 |
| 90 | 99.2730.00 | Vite 5/16"x3/4"x24 | 4 |
| 91 | 96.7014.00 | Rosetta D. 8.4x13.0x0.8 | 4 |
| 92 | 99.1912.00 | Vite M6x30 UNI 5931 | 4 |
| 93 | 96.6938.00 | Rosetta D. 6.4x10.0x0.7 | 4 |

VH VERSION

VERSIONE CON VALVOLA DI REGOLAZIONE AUT. - VERSION WITH BUILT-IN AUT. UNLOADER

VERSION AVEC RÉGULATEUR AUT. DE PRESSION INCORPORÉ

AUSFÜHRUNG MIT EINGEAUTEM AUT. DRUCKREGULIERVENTIL

VERSIÓN CON REGULADOR AUT. DE PRESIÓN INCORPORADO - VERSÃO COM VÁLVULA DO REGULAMENTO AUT.

SERIE 58

OPTIONALS

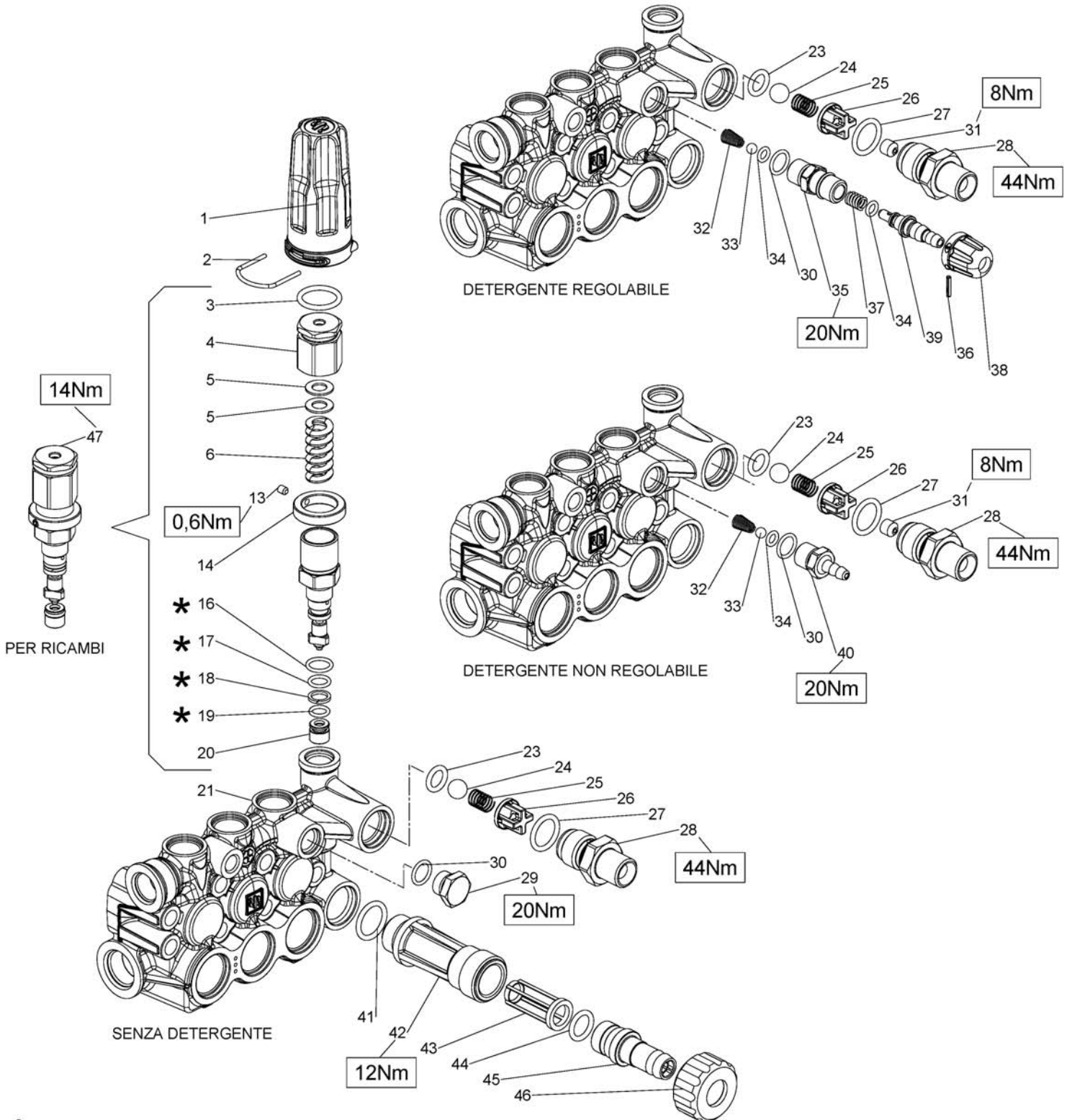

* = Se necessario prima del montaggio ingrassare.
- Usare grasso di vaselina per pompe -

DIS. COD. 36.9547.00

VH VERSION

**VERSIONE CON VALVOLA DI REGOLAZIONE AUT. – VERSION WITH BUILT-IN AUT. UNLOADER
VERSION AVEC RÉGULATEUR AUT. DE PRESSION INCORPORÉ
AUSFÜHRUNG MIT EINGEAUTEM AUT. DRUCKREGULIERVENTIL
VERSIÓN CON REGULADOR AUT. DE PRESIÓN INCORPORADO - VERSÃO COM VÁLVULA DO REGULAMENTO AUT.**

| POS | COD. | DESCRIZIONE – DESCRIPTION - KIT | NR |
|-----|--|---|-----------|
| 1 | 36.3506.51 | Pomolo di regolazione | 1 |
| 2 | 10.0846.66 | Forcella per pomolo di regolazione | 1 |
| 3 | 90.3845.00 | OR D. 18.72x2.62 NBR SH. 70 3075 | 1 |
| 4 | 36.3481.70 | Registro di pressione | 1 |
| 5 | 36.3486.51 | Rondella di scorrimento | 2 |
| 6 | 94.7395.00 | Molla Dm. 11.3x34.5 | 1 |
| 13 | 99.1267.00 | Vite M4x5 UNI 5929 | 1 |
| 14 | 36.3477.70 | Ghiera di pressione massima | 1 |
| 16 | 90.3587.00 | OR D. 11.11x1.78 NBR SH. 70 114 | 1 |
| 17 | 90.3581.00 | OR D. 8.73x1.78 NBR SH. 70 108 | 1 |
| 18 | 90.5038.00 | Anello antiest. D. 9.0x12.0x1.5 | 1 |
| 19 | 90.3578.00 | OR D. 7.66x1.78 NBR SH. 70 2031 | 1 |
| 20 | 36.3483.66 | Sede | 1 |
| 21 | 58.1205.41 58.1204.41 58.1203.41 | Testata pompa con valv. integ. D. 18 Testata pompa con valv. integ. D. 15 Testata pompa con valv. integ. D. 13 | 1 |
| 23 | 90.3823.00 | OR D. 9.92x2.62 NBR SH. 70 112 | 278 1 |
| 24 | 97.4838.00 | Sfera D. 13/32" | 278 1 |
| 25 | 94.7355.00 | Molla Dm. 8.5x12.0 | 278 1 |
| 26 | 36.3104.51 | Guida valvola | 278 1 |
| 27 | 90.3839.00 | OR D. 15.88x2.62 NBR SH. 70 121 | 278 1 |
| 28 | 36.3490.70 36.3489.70 36.3488.70 36.3487.70 36.3479.70 | Nipplo 3/8" NPT - F - D. 3 Nipplo G 3/8" - F - D. 3 Nipplo M22x1.5 - D. 3 Nipplo 3/8" NPT - M - D. 3 Nipplo G 3/8" - M - D. 3 | 1 |
| 29 | 98.2041.00 | Tappo G 1/4"x9 | 1 |
| 30 | 90.3585.00 | OR D. 10.82x1.78 NBR SH. 70 2043 279-280 | 1 |
| 31 | 10.0795.66 10.0798.66 | Ugello per iniettore D. 2 Ugello per iniettore D. 2.2 | 1 |
| 32 | 94.8217.00 | Molla conica Dm. 4.3/7.3x11.0 | 279-280 1 |
| 33 | 97.4782.00 | Sfera D. 7/32" | 279-280 1 |
| 34 | 90.3573.00 | OR D. 5.28x1.78 NBR SH. 70 2021 279-280 | 1÷2 |
| 35 | 36.3482.70 | Sede valvola detergente | 279 1 |

| POS | COD. | DESCRIZIONE – DESCRIPTION - KIT | NR |
|------------------|------------|----------------------------------|-------|
| 36 | 97.6615.00 | Spina elastica D. 2x12 UNI 6873 | 279 1 |
| 37 | 94.7334.00 | Molla Dm. 6.4x12.5 | 279 1 |
| 38 | 36.3484.51 | Pomolo detergente rosso | 279 1 |
| 39 | 36.3342.70 | Otturatore con porta-gomma | 279 1 |
| 40 | 36.3492.70 | Porta-gomma | 280 1 |
| 47 | 36.6054.01 | Frutto valvola con sede | 278 1 |
| OPTIONALS | | | |
| 41 | 90.3841.00 | OR D. 17.13x2.62 NBR SH. 70 3068 | 1 |
| 42 | 36.3182.51 | Nipplo aspirazione G 3/4" | 1 |
| 43 | 92.8925.00 | Filtro D. 12x35 | 1 |
| 44 | 90.3828.00 | OR D. 12.37x2.62 NBR SH. 70 3050 | 1 |
| 45 | 36.2569.51 | Porta-gomma aspirazione | 1 |
| 46 | 92.9828.00 | Ghiera G 3/4" – D. 15 | 1 |

KIT RICAMBI - SPARE KITS

| KIT NR. | KIT 278 | KIT 279 | KIT 280 |
|---|-------------------------------|--|--------------------------|
| Posizioni includi Positions included | 23 - 24 25 - 26 27 - 47 | 30 - 32 33 - 34 35 - 36 37 - 38 39 | 30 - 32 33 - 34 40 |
| Nr. Pcs. | 1 | 1÷2 | 1 |

** Lubrificare con grasso di vaselina
 ** To lubricate with vaseline grease
 ** Lubrifier avec gras des vaseline
 ** Sich mit fett zum vaselin schmieren
 ** Para lubricar con la grasa de vaselina
 ** Para lubrificar con a graxa de vaselina

* Fissare con Loctite 542 col. ROSSO
 * Affix with Loctite 542 col. RED
 * Fixer avec de la Loctite 542 couleur ROUGE
 * Mit Loctite 542 ROT befestigen
 * Fijar con Loctite 542 col. ROJO
 * Fixar com Loctite 542 cor. VERMELHA

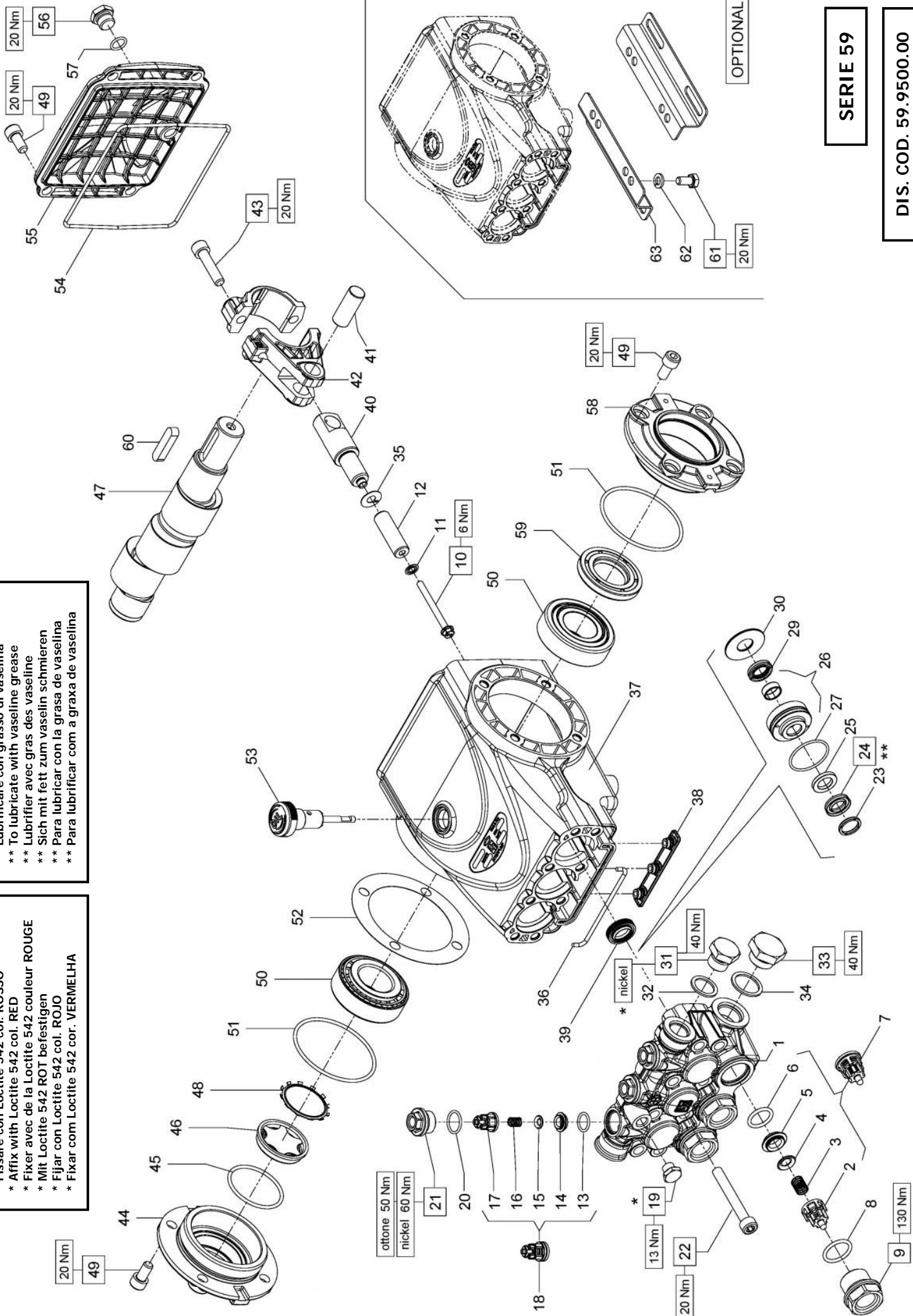

SERIE 59

DIS. COD. 59.9500.00



E3B1911 - E3C1713 - E3C1515 - E3C1218
E3C1021 - E3B1515 - E3B1713 - E3B1021
E3A1515 - E3B1218 - E3A1713

KIT RICAMBI - SPARE KITS

| KIT Nr. | PISTON D. 18 | | | PISTON D. 20 | | | PISTON D. 22 | | |
|--|------------------|---------|---------|--------------------------|-------------------------------------|--------------------------|-------------------------------------|--------------------------|-------------------------------------|
| | KIT 269 | KIT 270 | KIT 271 | KIT 284 | KIT 289 | KIT 285 | KIT 290 | KIT 286 | KIT 291 |
| 2 - 3 - 4 - 5 6 - 13 - 14 15 - 16 - 17 (7) - (18) | 8 - 9 20 - 21 | 39 | | 23 - 24 25 - 27 29 | 23 - 24 25 - 26 27 - 29 30 | 23 - 24 25 - 27 29 | 23 - 24 25 - 26 27 - 29 30 | 23 - 24 25 - 27 29 | 23 - 24 25 - 26 27 - 29 30 |
| Nr. Pcs. | 3 | 3 | 3 | 3 | 1 | 3 | 1 | 3 | 1 |

| PISTON D. 18 | PISTON D. 20 | PISTON D. 22 |
|--------------------|---|--|
| E3B1911 E3C1713 | E3C1515 - E3C1218 E3C1021 - E3B1515 E3B1713 | E3B1021 - E3A1515 E3B1218 - E3A1713 |

| POS | COD. | DESCRIZIONE - DESCRIPTION - KIT | NR |
|-----|--|---|-------|
| 1 | 59.1202.41 59.1203.41 59.1204.41 | Testata pompa D. 18 Testata pompa D. 20 Testata pompa D. 22 | 1 |
| 2 | 36.2025.51 | Guida valvola d'aspirazione | 269 3 |
| 3 | 94.7376.00 | Molla Dm. 9.4x14.8 | 269 3 |
| 4 | 36.2001.76 | Valvola sferica | 269 3 |
| 5 | 36.2003.66 | Sede valvola d'aspirazione | 269 3 |
| 6 | 90.3841.00 | OR D.17.13x2.62 NBR SH. 70 3068 | 269 3 |
| 7 | 36.7115.01 | Gr. valvola d'aspirazione | 269 3 |
| 8 | 90.3847.00 | OR D.20.24x2.62 NBR 70 SH 3081 270 | 270 3 |
| 9 | 98.2226.00 | Tappo M 24x1.5x16.7 | 270 3 |
| 10 | 99.1690.00 | Vite M 5x55 | 3 |
| 11 | 96.6905.00 | Rosetta D. 5.0x11.5x0.4 | 3 |
| 12 | 58.0402.09 59.0400.09 59.0401.09 | Pistone D. 18x42 Pistone D. 20x42 Pistone D. 22x42 | 3 |
| 13 | 90.3674.00 | OR D.12.00x2.00 NBR SH. 70 | 269 3 |
| 14 | 36.2113.66 | Sede valvola di mandata | 269 3 |
| 15 | 36.2112.76 | Valvola sferica | 269 3 |
| 16 | 94.7333.00 | Molla Dm. 6.2x10.4 | 269 3 |
| 17 | 36.2111.51 | Guida valvola di mandata | 269 3 |
| 18 | 36.7193.01 | Gr. valvola di mandata | 269 3 |
| 19 | 98.1966.00 | Tappo G 1/8"x8 | 1 |
| 20 | 90.3593.00 | OR D.15.60x1.78 NBR SH. 70 2062 | 270 3 |

| POS | COD. | DESCRIZIONE - DESCRIPTION - KIT | NR |
|-----|--|---|-------|
| 21 | 98.2137.00 | Tappo M18x1.5x10 D.23-D.12 | 270 3 |
| 22 | 99.3175.00 | Vite M 8x60 UNI 5931 | 8 |
| 23 | 66.1007.51 66.1009.51 63.1011.51 | Anello di testa D. 20 285-290 Anello di testa D. 22 286-291 Anello di testa D. 18 284-289 | 3 |
| 24 | 90.2691.00 90.2716.00 90.2653.50 | An. ten.alt. D.20x30x6/3.7 HP 285-290 An. ten.alt. D.22x32x6/3.7 HP 286-291 An. ten.alt. D.18x28x46/3.7 HP 284-289 | 3 |
| 25 | 90.5111.50 90.5134.00 90.5148.50 | Anello antiest. D. 18x28x2 284-289 Anello antiest. D. 20x30x2 285-290 Anello antiest. D. 22x32x2 286-291 | 3 |
| 26 | 59.6060.01 59.6061.01 59.6062.01 | Gr. supp. guarn./bussola D. 18 289 Gr. supp. guarn./bussola D. 20 290 Gr. supp. guarn./bussola D. 22 291 | 3 |
| 27 | 90.3612.00 | OR D. 31.47x1.78 NBR SH. 70 2125 284-285-286-289-290-291 | 3 |
| 29 | 90.2690.00 90.2715.00 90.2650.00 | Anello ten. alt. D.20x28x6.5 LP 285-290 Anello ten. alt. D.22x30x6.5 LP 286-291 Anello ten. alt. D.18x24x5 LP 284-289 | 3 |
| 30 | 59.2107.70 59.2108.70 59.2109.70 | Anello per tenuta D. 18 289 Anello per tenuta D. 20 290 Anello per tenuta D. 22 291 | 3 |
| 31 | 98.2100.00 | Tappo G 3/8"x13 | 1 |
| 32 | 96.7380.00 | Rosetta D. 17.5x23.0x1.5 | 1 |
| 33 | 98.2176.00 | Tappo G 1/2"x10 | 1 |
| 34 | 96.7514.00 | Rosetta D. 21.5x27.0x1.5 | 1 |
| 35 | 96.6980.00 | Rosetta D. 7.5x18.0x0.5 | 3 |
| 36 | 59.2110.82 | Guarnizione spugna D. 3x103 | 1 |
| 37 | 59.0100.22 | Carter pompa | 1 |
| 38 | 58.2104.51 | Protezione | 1 |
| 39 | 90.1565.50 | Anello rad. D. 15.0x24.0x5.0/7.0 | 271 3 |

| POS | COD. | DESCRIZIONE - DESCRIPTION - KIT | NR |
|-----|---|---|----|
| 40 | 59.050066 | Guida pistone | 3 |
| 41 | 97.7399.00 | Spinotto D. 14x34 | 3 |
| 42 | 59.0300.01 | Biella completa | 3 |
| 43 | 99.3099.00 | Vite serraggio biella M 8x35 | 6 |
| 44 | 47.1512.22 | Coperchio laterale lato spia | 1 |
| 45 | 90.3877.00 | OR D. 39.34x2.62 NBR SH. 70 3156 | 1 |
| 46 | 70.2118.01 | Spia livello olio | 1 |
| 47 | 59.0201.35 E3A1515 59.0202.35 E3B1515 E3A1713 59.0203.35 Albero ecc. C.10 - E3C1515 E3B1911 E3B1713 E3C1713 | Albero ecc. C.13 - E3B1021 E3C1021 Albero ecc. C.12 - E3B1218 E3C1218 Albero ecc. C.10 - E3C1515 E3B1911 E3B1713 E3C1713 | 1 |
| 48 | 90.0756.00 | Anello d'arresto ZJ45 | 1 |
| 49 | 99.3039.00 | Vite M 8x16 UNI 5931 | 12 |
| 50 | 91.8375.00 | Cuscinetto a rulli | 2 |
| 51 | 90.3913.00 | OR D. 67.95x2.62 NBR SH. 70 3628 | 2 |
| 52 | 97.5680.00 97.5978.00 | Spessore D. 74.5x104x0.3 Spessore D. 74.5x104x0.1 | - |
| 53 | 98.2103.00 | Asta livello olio G 3/8"x51 | 1 |
| 54 | 90.3922.00 | OR D. 133.02x2.62 NBR SH. 70 3525 | 1 |
| 55 | 59.1600.22 | Coperchio posteriore carter | 1 |
| 56 | 98.2042.50 | Tappo G 1/4"x9 TE17 - Zinc. | 1 |
| 57 | 90.3585.00 | OR D. 10.82x1.78 NBR SH. 70 2043 | 1 |
| 58 | 47.1510.22 | Coperchio laterale lato PTO | 1 |
| 59 | 90.1648.00 | Anello rad. D. 30.0x55.0x7.0 | 1 |
| 60 | 91.4892.00 | Linguetta 8x7x35 | 1 |
| 61 | 99.3037.00 | Vite M 8x16 UNI 5739 | 4 |
| 62 | 96.7016.00 | Rosetta D. 8.4 UNI 1751 | 4 |
| 63 | 50.2000.74 | Piedino pompa | 2 |

** Lubrificare con grasso di vaselina
 ** To lubricate with vaseline grease
 ** Lubrifier avec gras des vaseline
 ** Sich mit fett zum vaselin schmieren
 ** Para lubricar con la grasa de vaselina
 ** Para lubrificac con a graxa de vaselina

* Fissare con Loctite 542 col. ROSSO
 * Affix with Loctite 542 col. RED
 * Fixer avec de la Loctite 542 couleur ROUGE
 * Mit Loctite 542 ROT befestigen
 * Fijar con Loctite 542 col. ROJO
 * Fixar com Loctite 542 cor. VERMELHA

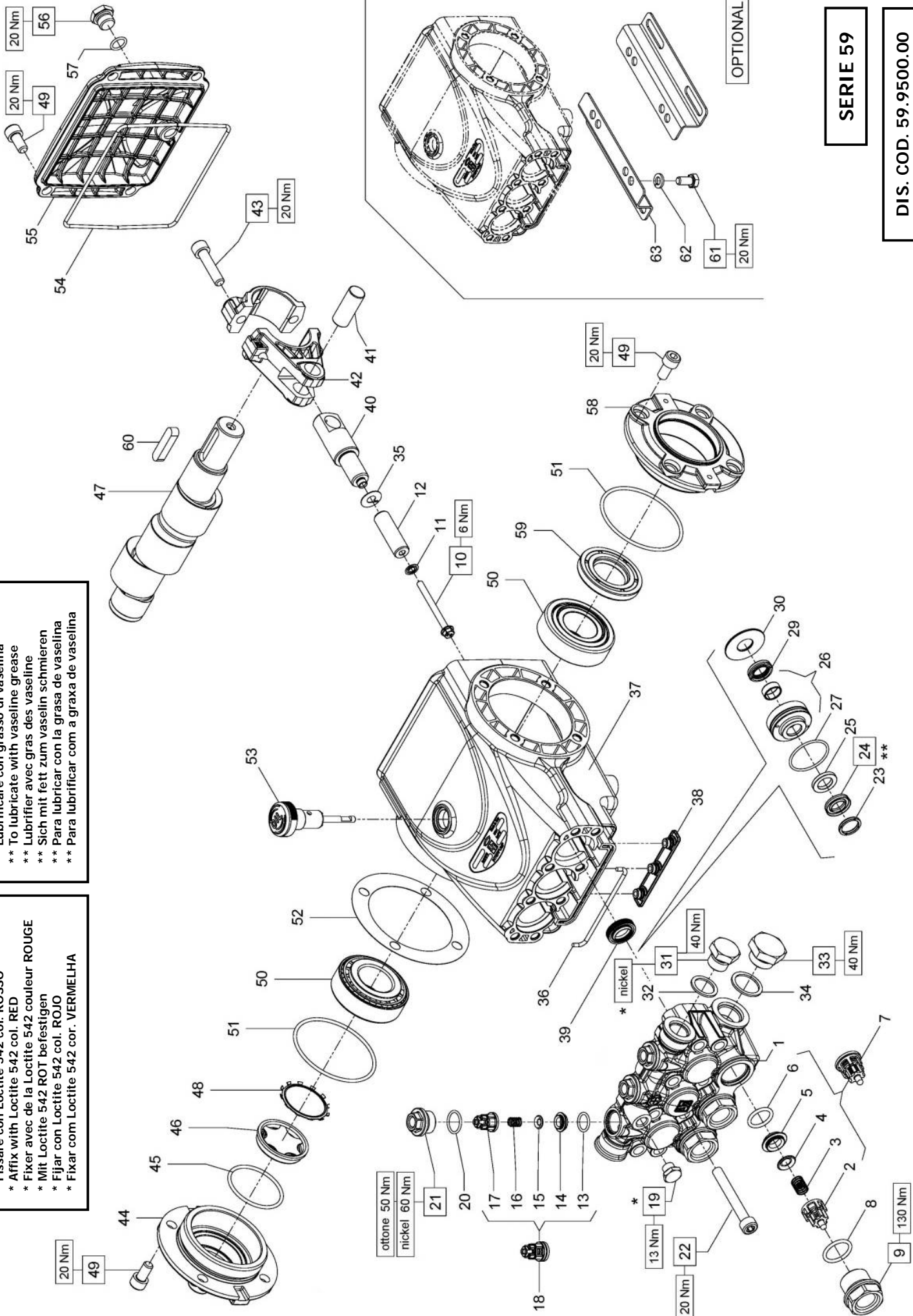

SERIE 59

DIS. COD. 59.9500.00

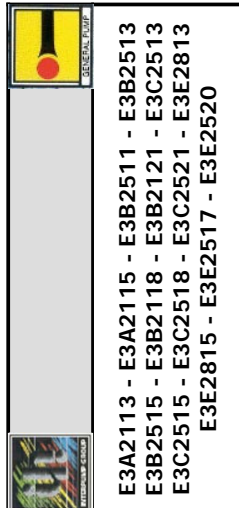

KIT RICAMBI - SPARE KITS

| KIT Nr. | KIT 269 | PISTON D. 13 | | | PISTON D. 15 | | | PISTON D. 18 | | | PISTON D. 20 | | | PISTON D. 22 | |
|-------------------|--|------------------|-------------------------------------|-------------------------------------|-------------------------------------|-------------------------------------|-------------------------------------|-------------------------------------|-------------------------------------|-------------------------------------|-------------------------------------|-------------------------------------|-------------------------------------|-------------------------------------|--|
| | | KIT 271 | KIT 282 | KIT 287 | KIT 283 | KIT 288 | KIT 284 | KIT 289 | KIT 285 | KIT 290 | KIT 286 | KIT 291 | | | |
| Posizioni include | 2 - 3 - 4 - 5 6 - 13 - 14 15 - 16 - 17 (7) - (18) | 8 - 9 20 - 21 | 23 - 24 25 - 26 27 - 29 30 | 23 - 24 25 - 26 27 - 29 30 | 23 - 24 25 - 26 27 - 29 30 | 23 - 24 25 - 26 27 - 29 30 | 23 - 24 25 - 26 27 - 29 30 | 23 - 24 25 - 26 27 - 29 30 | 23 - 24 25 - 26 27 - 29 30 | 23 - 24 25 - 26 27 - 29 30 | 23 - 24 25 - 26 27 - 29 30 | 23 - 24 25 - 26 27 - 29 30 | 23 - 24 25 - 26 27 - 29 30 | 23 - 24 25 - 26 27 - 29 30 | |
| Nr. Pcs. | 3 | 3 | 3 | 3 | 3 | 3 | 3 | 3 | 3 | 3 | 3 | 3 | 3 | 3 | |

**E3A2113 - E3A2115 - E3B2511 - E3B2513
E3B2515 - E3B2118 - E3B2121 - E3C2513
E3C2515 - E3C2518 - E3C2521 - E3E2813
E3E2815 - E3E2517 - E3E2520**

| D. 13 | D. 15 | D. 18 | D. 20 | D. 22 |
|--------------------|--------------------|--------------------|--|--|
| E3E2813 E3E2815 | E3E2517 E3E2520 | E3B2511 E3C2513 | E3B2513 E3C2515 E3C2518 E3C2521 | E3A2113 E3A2115 E3B2118 E3B2121 |

| POS | COD. | DESCRIZIONE - DESCRIPTION - KIT | NR |
|-----|--|--|-------|
| 1 | 59.1210.41 59.1211.41 59.1212.41 59.1213.41 59.1214.41 | Testata pompa D. 13 - NICKEL Testata pompa D. 15 - NICKEL Testata pompa D. 18 - NICKEL Testata pompa D. 20 - NICKEL Testata pompa D. 22 - NICKEL | 1 |
| 2 | 36.2025.51 | Guida valvola d'aspirazione | 269 3 |
| 3 | 94.7376.00 | Molla Dm. 9.4x14.8 | 269 3 |
| 4 | 36.2001.76 | Valvola sferica | 269 3 |
| 5 | 36.2003.66 | Sede valvola d'aspirazione | 269 3 |
| 6 | 90.3841.00 | OR D. 17.13x2.62 NBR SH. 70 3068 | 269 3 |
| 7 | 36.7115.01 | Gr. valvola d'aspirazione | 269 3 |
| 8 | 90.3847.00 | OR D.20.24x2.62 NBR SH. 70 3081 | 292 3 |
| 9 | 98.2225.00 | Tappo M 24x1.5x16.7 | 292 3 |
| 10 | 99.1690.00 | Vite M 5x55 | 3 |
| 11 | 96.6905.00 | Rosetta D. 5.0x11.5x0.4 | 3 |
| 12 | 58.0400.09 58.0401.09 58.0402.09 59.0400.09 59.0401.09 | Pistone D. 13x42 Pistone D. 15X42 Pistone D. 18x42 Pistone D. 20x42 Pistone D. 22x42 | 3 |
| 13 | 90.3674.00 | OR D. 12.00x2.00 NBR SH. 70 | 269 3 |
| 14 | 36.2113.66 | Sede valvola di mandata | 269 3 |
| 15 | 36.2112.76 | Valvola sferica | 269 3 |
| 16 | 94.7333.00 | Molla Dm. 6.2x10.4 | 269 3 |
| 17 | 36.2111.51 | Guida valvola di mandata | 269 3 |
| 18 | 36.7193.01 | Gr. valvola di mandata | 269 3 |
| 19 | 98.1967.00 | Tappo G 1/8"x8 | 1 |
| 20 | 90.3593.00 | OR D.15.60x1.78 NBR SH. 70 2062 | 292 3 |

| POS | COD. | DESCRIZIONE - DESCRIPTION - KIT | NR |
|-----|--|--|---|
| 21 | 98.2137.50 | Tappo M18x1.5x10 D.23 - D.12 | 292 3 |
| 22 | 99.3175.00 | Vite M 8x60 UNI 5931 | 8 |
| 23 | 44.1002.51 63.1010.51 66.1007.51 66.1009.51 63.1011.51 | Anello di testa D. 13 Anello di testa D. 15 Anello di testa D. 20 Anello di testa D. 22 Anello di testa D. 18 | 282-287 283-288 285-290 286-291 284-289 |
| 24 | 90.2602.00 90.2611.00 90.2691.00 90.2716.00 90.2653.50 | An. ten.alt.D.13x21x4 HP An. ten.alt.D.15x24x5.4/3.4 HP An. ten.alt.D.20x30x6/3.7 HP An. ten.alt.D.22x32x6/3.7 HP An. ten.alt.D.18x28x46/3.7 HP | 282-287 283-288 285-290 286-291 284-289 |
| 25 | 90.5076.00 90.5089.90 90.5111.50 90.5134.00 90.5148.50 | Anello antiest. D. 13x21x4 Anello antiest. D. 15x24x2 Anello antiest. D. 18x28x2 Anello antiest. D. 20x30x2 Anello antiest. D. 22x32x2 | 282-287 283-288 284-289 285-290 286-291 |
| 26 | 59.6058.01 59.6059.01 59.6060.01 59.6061.01 59.6062.01 | Gr. supp. guarn./bussola D. 13 Gr. supp. guarn./bussola D. 15 Gr. supp. guarn./bussola D. 18 Gr. supp. guarn./bussola D. 20 Gr. supp. guarn./bussola D. 22 | 287 288 289 290 291 |
| 27 | 90.3612.00 | OR D. 31.47x1.78 NBR SH. 70 2125 282-283-284-285-286-287-288-289-290-291 | 3 |
| 29 | 90.2601.00 90.2608.00 90.2690.00 90.2715.00 90.2650.00 | Anello ten. alt. D.13x20x5 LP Anello ten. alt. D.15x22x5 LP Anello ten. alt. D.20x28x6.5 LP Anello ten. alt. D.22x30x6.5 LP Anello ten. alt. D.18x24x5 LP | 282-287 283-288 285-290 286-291 284-289 |
| 30 | 59.2105.70 59.2106.70 59.2107.70 59.2108.70 59.2109.70 | Anello per tenuta D. 13 Anello per tenuta D. 15 Anello per tenuta D. 18 Anello per tenuta D. 20 Anello per tenuta D. 22 | 287 288 289 290 291 |
| 31 | 98.2099.00 | Tappo G 3/8"x13 | 1 |
| 32 | 96.7380.00 | Rosetta D. 17.5x23.0x1.5 | 1 |
| 33 | 98.2179.00 | Tappo G 1/2"x10 | 1 |
| 34 | 96.7514.00 | Rosetta D. 21.5x27.0x1.5 | 1 |

| POS | COD. | DESCRIZIONE - DESCRIPTION - KIT | NR |
|-----|--|---|-------|
| 35 | 96.6990.00 | Rosetta D. 7.5x23.0x0.5 | 3 |
| 36 | 59.2110.82 | Guarnizione spugna D. 3x103 | 1 |
| 37 | 59.0100.22 | Carter pompa | 1 |
| 38 | 58.2104.51 | Protezione | 1 |
| 39 | 90.1565.50 | Anello rad. D. 15.0x24.0x5.0/7.0 | 271 3 |
| 40 | 59.0500.66 | Guida pistone | 3 |
| 41 | 97.7399.00 | Spinotto D. 14x34 | 3 |
| 42 | 59.0300.01 | Biella completa | 3 |
| 43 | 99.3099.00 | Vite serraggio biella M 8x35 | 6 |
| 44 | 47.1512.22 | Coperchio laterale lato spia | 1 |
| 45 | 90.3877.00 | OR D. 39.34x2.62 NBR SH. 70 3156 | 1 |
| 46 | 70.2118.01 | Spia livello olio | 1 |
| 47 | 59.0201.35 59.0202.35 59.0203.35 | Albero ecc. C.13 - E3A2115 E3B2121 E3C2521 E3E2815 Albero ecc. C.12 - E3A2113 E3B2118 E3B2515 E3C2518 E3E2520 Albero ecc. C.10 - E3B2511 E3B2513 E3C2513 E3C2515 E3E2813 E3E2517 | 1 |
| 48 | 90.0756.00 | Anello d'arresto ZJ45 | 1 |
| 49 | 99.3039.00 | Vite M 8x16 UNI 5931 | 12 |
| 50 | 91.8375.00 | Cuscinetto a rulli | 2 |
| 51 | 90.3913.00 | OR D. 67.95x2.62 NBR SH. 70 3628 | 2 |
| 52 | 97.5680.00 97.5978.00 | Spessore D. 74.5x104x0.3 Spessore D. 74.5x104x0.1 | 1 |
| 53 | 98.2105.00 | Asta livello olio G 3/8"x51 | 1 |
| 54 | 90.3922.00 | OR D. 133.02x2.62 NBR SH. 70 3525 | 1 |
| 55 | 59.1600.22 | Coperchio posteriore carter | 1 |
| 56 | 98.2042.50 | Tappo G 1/4"x9 TE17 - Zinc. | 1 |
| 57 | 90.3585.00 | OR D. 10.82x1.78 NBR SH. 70 2043 | 1 |
| 58 | 47.1510.22 | Coperchio laterale lato PTO | 1 |
| 59 | 90.1648.00 | Anello rad. D. 30.0x55.0x7.0 | 1 |
| 60 | 91.4892.00 | Linguetta 8x7x35 | 1 |
| 61 | 99.3037.00 | Vite M 8x16 UNI 5739 | 4 |
| 62 | 96.7016.00 | Rosetta D. 8.4 UNI 1751 | 4 |
| 63 | 50.2000.74 | Piedino pompa | 2 |

- * Fissare con Loctite 542 col. ROSSO
- * Affix with Loctite 542 col. RED
- * Fixer avec de la Loctite 542 couleur ROUGE
- * Mit Loctite 542 ROT befestigen
- * Fijar con Loctite 542 col. ROJO
- * Fixar com Loctite 542 cor. VERMELHA

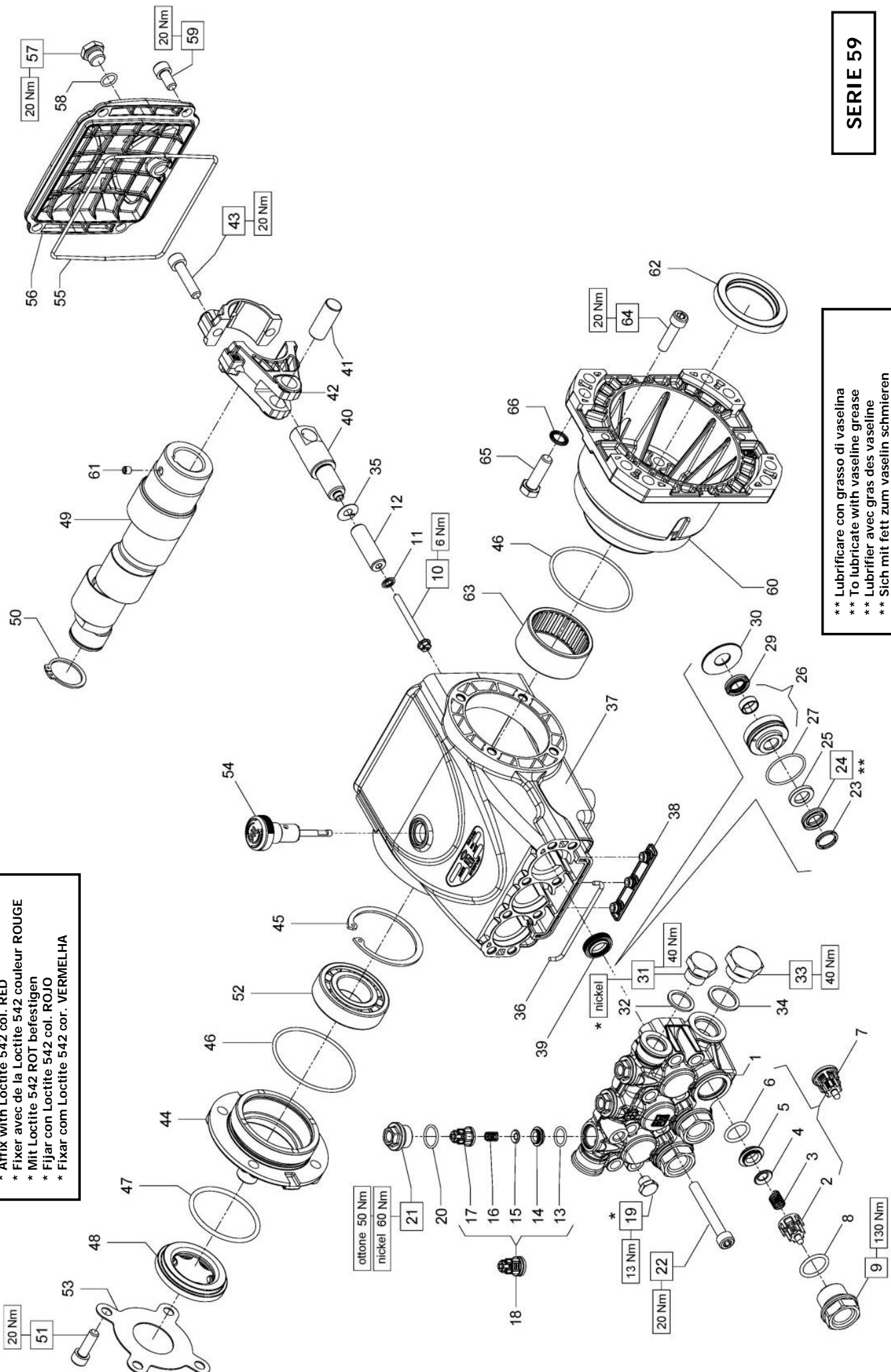

** Lubrificare con grasso di vaselina
 ** To lubricate with vaseline grease
 ** Lubrifier avec gras des vaseline
 ** Sich mit fett zum vaselin schmieren
 ** Para lubricar con la grasa de vaselina

SERIE 59

DIS. COD. 59.9501.00

| | |
|--|--|
|  | |
| E3E2813 - E3E2815 - E3E2517 - E3E2520 | |
| KIT RICAMBI - SPARE KITS | |
| KIT Nr. | KIT 269 |
| Posizioni include Positions included | 2 - 3 - 4 - 5 6 - 13 - 14 15 - 16 - 17 (7) - (18) |
| Nr. Pcs. | 3 + 3 |

| PISTON D. 13 | | PISTON D. 15 | |
|---------------------|--|---------------------|--|
| E3E2813 - E3E2815 | | E3E2517 - E3E2520 | |

| POS | COD. | DESCRIZIONE - DESCRIPTION - KIT | NR |
|-----|--------------------------|--|-----|
| 1 | 59.1210.41 59.1211.41 | Testata pompa D. 13 - NICKEL Testata pompa D. 15 - NICKEL | 1 |
| 2 | 36.2025.51 | Guida valvola d'aspirazione | 269 |
| 3 | 94.7376.00 | Molla Dm. 9.4x14.8 | 269 |
| 4 | 36.2001.76 | Valvola sferica | 269 |
| 5 | 36.2003.66 | Sede valvola d'aspirazione | 269 |
| 6 | 90.3841.00 | OR D. 17.13x2.62 NBR SH. 70 3068 | 269 |
| 7 | 36.7115.01 | Gr. valvola d'aspirazione | 269 |
| 8 | 90.3847.00 | OR D.20.24x2.62 NBR SH. 70 3081 | 292 |
| 9 | 98.2225.00 | Tappo M24x1.5x16.7 | 292 |
| 10 | 99.1690.00 | Vite M 5x55 | 3 |
| 11 | 96.6905.00 | Rosetta D. 5.0x11.5.0x0.4 | 3 |
| 12 | 58.0400.09 58.0401.09 | Pistone D. 13x42 Pistone D. 15x42 | 3 |
| 13 | 90.3674.00 | OR D.12.00x2.00 NBR 70 SH | 269 |
| 14 | 36.2113.66 | Sede valvola di mandata | 269 |
| 15 | 36.2112.76 | Valvola sferica | 269 |
| 16 | 94.7333.00 | Molla Dm. 6.2x10.4 | 269 |
| 17 | 36.2111.51 | Guida valvola di mandata | 269 |
| 18 | 36.7193.01 | Gr. valvola di mandata | 269 |
| 19 | 98.1967.00 | Tappo G 1/8"x8 - NICKEL | 1 |
| 20 | 90.3593.00 | OR D.15.60x1.78 NBR SH. 70 2062 | 292 |
| 21 | 98.2137.50 | Tappo M18x1.5x10 D.23-D.12 - NK 292 | 3 |
| 22 | 99.3175.00 | Vite M 8x60 UNI 5931 | 8 |

| PISTON D. 13 | | PISTON D. 15 | |
|--------------------------|--|-------------------------------------|--|
| KIT 282 | | KIT 283 | |
| 23 - 24 25 - 27 29 | | 23 - 24 25 - 26 27 - 29 29 | |
| 3 | | 3 | |

| POS | COD. | DESCRIZIONE - DESCRIPTION - KIT | NR |
|-----|--|---|----|
| 45 | 90.0850.00 | Anello d'arresto J62 | 1 |
| 46 | 90.3913.00 | OR D. 67.95x2.62 NBR SH. 70 3628 | 2 |
| 47 | 90.4097.00 | OR D. 55.56x3.53 NBR SH. 70 159 | 1 |
| 48 | 44.2118.01 | Distanziale con indicatore | 1 |
| 49 | 59.0204.65 59.0205.65 59.0206.65 | Albero ecc. C. 13 - E3E2815 Albero ecc. C. 12 - E3E2520 Albero ecc. C. 10 - E3E2517 E3E2813 | 1 |
| 50 | 90.0667.00 | Anello d'arresto A30 | 1 |
| 51 | 99.3069.00 | Vite M 8x25 UNI 5931 | 4 |
| 52 | 91.8376.00 | Cuscinetto a rulli | 1 |
| 53 | 66.1502.74 | Coperchio anteriore carter | 1 |
| 54 | 98.2105.00 | Asta livello olio G 3/8"x51 D.7 | 1 |
| 55 | 90.3922.00 | OR D. 133.02x2362 NBR SH. 70 3525 | 1 |
| 56 | 59.1600.22 | Coperchio posteriore carter | 1 |
| 57 | 98.2042.50 | Tappo G 1/4"x9 TE17 - Zinc. | 1 |
| 58 | 90.3585.00 | OR D. 10.82x1.78 NBR SH. 70 2043 | 1 |
| 59 | 99.3039.00 | Vite M 8x16 UNI 5931 | 4 |
| 60 | 10.0801.22 | Flangia motore a scoppio C1" | 1 |
| 61 | 99.1790.00 | Vite M 6x6 UNI 5929 | 1 |
| 62 | 90.1690.00 | Anello rad. D. 45.0x62.0x8.0 | 1 |
| 63 | 91.8585.00 | Boccola a rullini | 1 |
| 64 | 99.3084.00 | Vite M 8x30 UNI 5931 | 4 |
| 65 | 99.3346.00 | Vite 3/8"-16x1-1/4" | 4 |
| 66 | 96.7104.00 | Rosetta D. 10.5x16.0x1.0 | 4 |

| POS | COD. | DESCRIZIONE - DESCRIPTION - KIT | NR |
|-----|--------------------------|---|--------------------|
| 23 | 63.1010.51 44.1002.51 | Anello di testa D. 15 Anello di testa D. 13 | 283-288 282-287 |
| 24 | 90.2611.00 90.2602.00 | An. ten.alt. D.15x24x5.4/3.4 HP An. ten.alt. D.13x21x4 HP | 283-288 282-287 |
| 25 | 90.5076.50 90.5089.90 | Anello antiest. D. 13x21x4 Anello antiest. D. 15x24x2 | 282-287 283-288 |
| 26 | 59.6058.01 59.6059.01 | Gr. supp. guarn./bussola D. 13 Gr. supp. guarn./bussola D. 15 | 287 288 |
| 27 | 90.3612.00 | OR D. 31.47x1.78 NBR SH. 70 2125 282-283-284-285-286-287-288-289-290-291 | 3 |
| 29 | 90.2608.00 90.2601.00 | Anello ten. alt. D. 15x22x5 LP Anello ten. alt. D. 13x20x5 LP | 283-288 282-287 |
| 30 | 59.2105.70 59.2106.70 | Anello per tenuta D. 13 Anello per tenuta D. 15 | 287 288 |
| 31 | 98.2099.00 | Tappo G 3/8"x13 - NICKEL | 1 |
| 32 | 96.7380.00 | Rosetta D. 17.5x23.0x1.5 | 1 |
| 33 | 98.2179.00 | Tappo G 1/2"x10 - NICKEL | 1 |
| 34 | 96.7514.00 | Rosetta D. 21.5x27.0x1.5 | 1 |
| 35 | 96.6990.00 | Rosetta D. 7.5x23.0x0.5 | 3 |
| 36 | 59.2110.82 | Guarnizione spugna D. 3x103 | 1 |
| 37 | 59.0100.22 | Carter pompa | 1 |
| 38 | 58.2104.51 | Protezione | 1 |
| 39 | 90.1565.50 | Anello rad. D. 15.0x24.0x5.0/7.0 | 271 |
| 40 | 59.0500.66 | Guida pistone | 3 |
| 41 | 97.7399.00 | Spinotto D. 14x34 | 3 |
| 42 | 59.0300.01 | Biella completa | 3 |
| 43 | 99.3099.00 | Vite serraggio biella | 6 |
| 44 | 47.1500.22 | Coperchio laterale lato spia | 1 |

VH VERSION

VERSIONE CON VALVOLA DI REGOLAZIONE AUT. – VERSION WITH BUILT-IN AUT. UNLOADER
 VERSION AVEC RÉGULATEUR AUT. DE PRESSION INCORPORÉ
 AUSFÜHRUNG MIT EINGEBAUTEM AUT. DRUCKREGULIERVENTIL
 VERSIÓN CON REGULADOR AUT. DE PRESIÓN INCORPORADO - VERSÃO COM VÁLVULA DO REGULAMENTO AUT.

OPTIONALS

SERIE 59

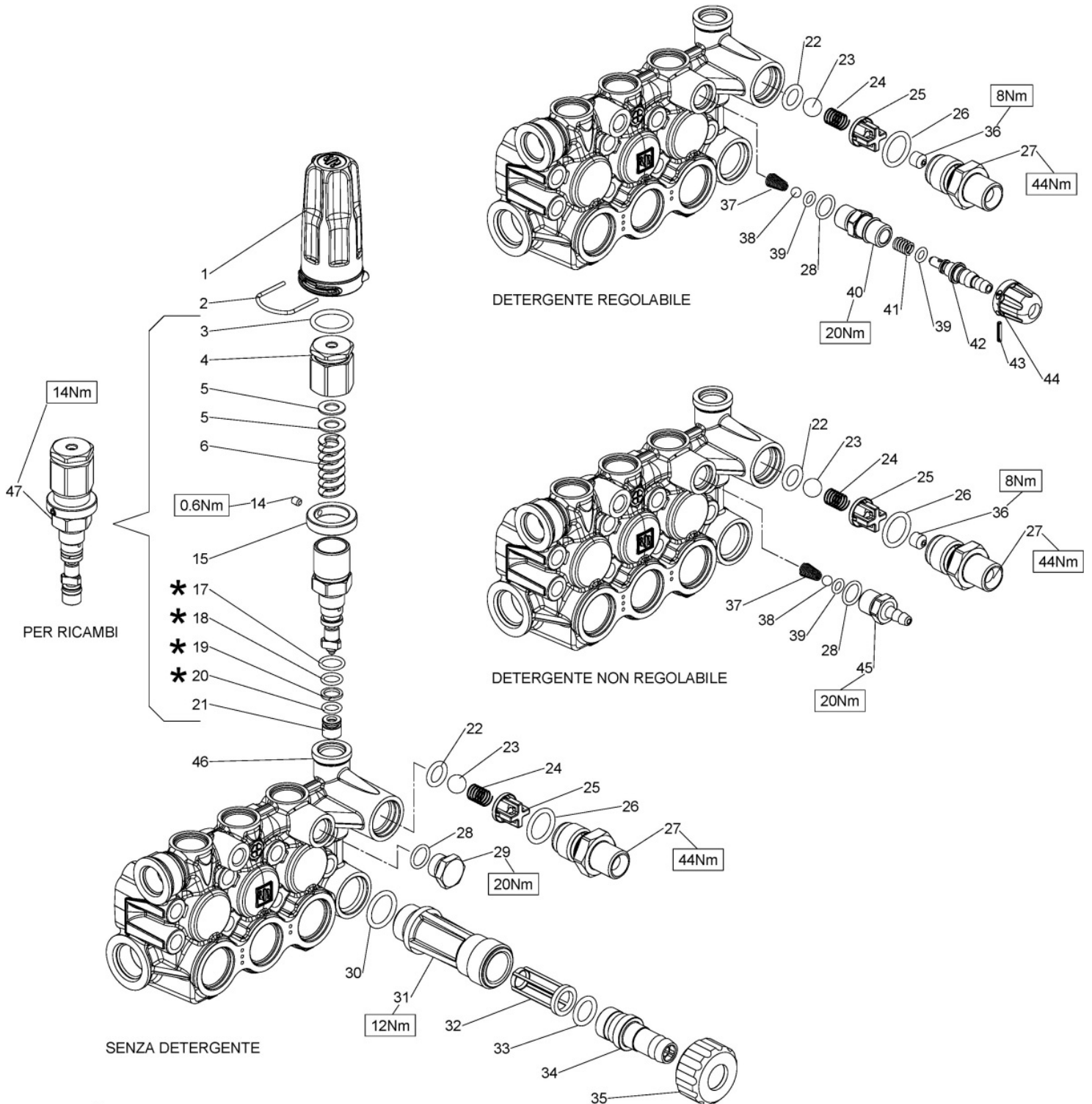

DIS. COD. 36.9548.00

VH VERSION

**VERSIONE CON VALVOLA DI REGOLAZIONE AUT. - VERSION WITH BUILT-IN AUT. UNLOADER
VERSION AVEC RÉGULATEUR AUT. DE PRESSION INCORPORÉ
AUSFÜHRUNG MIT EINGEBAUTEM AUT. DRUCKREGULIERVENTIL
VERSIÓN CON REGULADOR AUT. DE PRESIÓN INCORPORADO - VERSÃO COM VÁLVULA DO REGULAMENTO AUT.**

| POS | COD. | DESCRIZIONE - DESCRIPTION - KIT | NR |
|-----|--|---|-----------|
| 1 | 36.3506.51 | Pomolo di regolazione | 1 |
| 2 | 10.0846.66 | Forcella per pomolo di regolazione | 1 |
| 3 | 90.3845.00 | OR D. 18.72x2.62 NBR SH. 70 3075 | 1 |
| 4 | 36.3481.70 | Registro di pressione | 1 |
| 5 | 36.3486.51 | Rondella di scorrimento | 2 |
| 6 | 94.7395.00 | Molla Dm. 11.3x34.5 | 1 |
| 14 | 99.1267.00 | Vite M4x5 UNI 5929 | 1 |
| 15 | 36.3477.70 | Ghiera di pressione massima | 1 |
| 17 | 90.3587.00 | OR D. 11.11x1.78 NBR SH. 70 114 | 1 |
| 18 | 90.3581.00 | OR D. 8.73x1.78 NBR SH. 70 108 | 1 |
| 19 | 90.5038.00 | Anello antiest. D. 9.0x12.0x1.5 | 1 |
| 20 | 90.3578.00 | OR D. 7.66x1.78 NBR SH. 70 2031 | 1 |
| 21 | 36.3483.66 | Sede | 1 |
| 22 | 90.3823.00 | OR D. 9.92x2.62 NBR SH. 70 112 | 278 1 |
| 23 | 97.4838.00 | Sfera D. 13/32" | 278 1 |
| 24 | 94.7355.00 | Molla Dm. 8.5x12.0 | 278 1 |
| 25 | 36.3104.51 | Guida valvola | 278 1 |
| 26 | 90.3839.00 | OR D. 15.88x2.62 NBR SH. 70 121 | 278 1 |
| 27 | 36.3490.70 36.3489.70 36.3488.70 36.3487.70 36.3479.70 | Nipplo 3/8" NPT - F - D. 3 Nipplo G 3/8" - F - D. 3 Nipplo M22x1.5 - D. 3 Nipplo 3/8" NPT - M - D. 3 Nipplo G 3/8" - M - D. 3 | 1 |
| 28 | 90.3585.00 | OR D. 10.82x1.78 NBR SH. 70 2043 279-280 | 1 |
| 29 | 98.2041.00 | Tappo G 1/4"x9 | 1 |
| 36 | 10.0795.66 10.0798.66 | Ugello per iniettore D. 2.0 Ugello per iniettore D. 2.2 | 1 |
| 37 | 94.8217.00 | Molla conica D. 4.3/7.3x11.0 | 279-280 1 |
| 38 | 97.4782.00 | Sfera D. 7/32" | 279-280 1 |
| 39 | 90.3573.00 | OR D. 5.28x1.78 NBR SH. 70 2021 279-280 | 1÷2 |
| 40 | 36.3482.70 | Sede valvola detergente | 279 1 |
| 41 | 94.7334.00 | Molla Dm. 6.4x12.5 | 279 1 |
| 42 | 36.3342.70 | Otturatore con porta-gomma | 279 1 |

| POS | COD. | DESCRIZIONE - DESCRIPTION - KIT | NR |
|------------------|--|--|-------|
| 43 | 97.6615.00 | Spina elastica D. 2x12 UNI 6873 | 279 1 |
| 44 | 36.3484.51 | Pomolo detergente rosso | 279 1 |
| 45 | 36.3492.70 | Portagomma | 280 1 |
| 46 | 59.1206.41 59.1207.41 59.1208.41 59.1209.41 | Testata pompa con valv. integr. D.15 Testata pompa con valv. integr. D.18 Testata pompa con valv. integr. D.20 Testata pompa con valv. integr. D.22 | 1 |
| 47 | 36.6054.01 | Frutto valvola con sede | 278 1 |
| OPTIONALS | | | |
| 30 | 90.3841.00 | OR D. 17.13x2.62 NBR SH. 70 3068 | 1 |
| 31 | 36.3182.51 | Nipplo aspirazione G 3/4" | 1 |
| 32 | 92.8925.00 | Filtro D. 12x35 | 1 |
| 33 | 90.3828.00 | OR D. 12.37x2.62 NBR SH. 70 3050 | 1 |
| 34 | 36.2569.51 | Portag-omma aspirazione | 1 |
| 35 | 92.9828.00 | Ghiera G 3/4" - D. 15 | 1 |

KIT RICAMBI - SPARE KITS

| KIT NR. | KIT 278 | KIT 279 | KIT 280 |
|---|-------------------------------|--|--------------------------|
| Posizioni include Positions included | 22 - 23 24 - 25 26 - 47 | 28 - 37 38 - 39 40 - 41 42 - 43 44 | 28 - 37 38 - 39 45 |
| Nr. Pcs. | 1 | 1+2 | 1 |

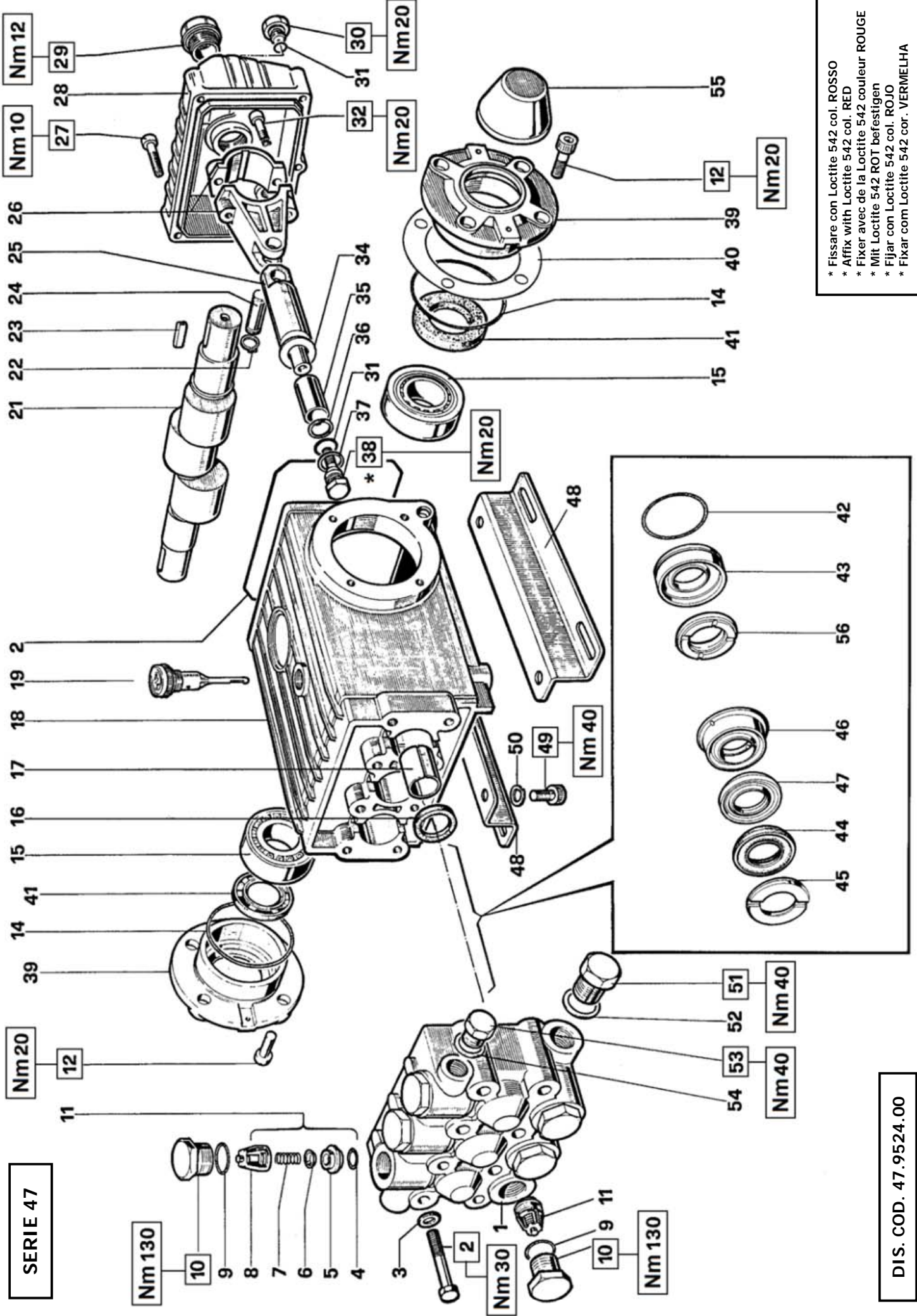

* Fissare con Loctite 542 col. ROSSO
 * Affix with Loctite 542 col. RED
 * Fixer avec de la Loctite 542 couleur ROUGE
 * Mit Loctite 542 ROT befestigen
 * Fijar con Loctite 542 col. ROJO
 * Fixar com Loctite 542 cor. VERMELHA

SERIE 47

DIS. COD. 47.9524.00

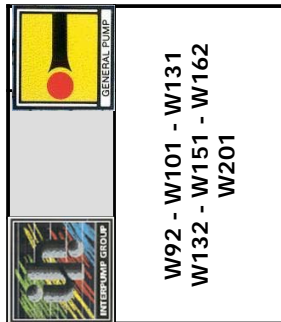

KIT RICAMBI – SPARE KITS

| KIT Nr. | KIT 1 | KIT 2 | KIT 3 | KIT 6 | KIT 4 | KIT 5 | PISTONE - PISTON D. 20 | | | | PISTONE - PISTON D. 22 | | | | | |
|---|-------------------------|-------|-------|----------------------|-------|-------|------------------------|--------|-------------|-------------------------------|------------------------|--------|-------------|--------|---------|---------|
| | | | | | | | KIT 7 | KIT 10 | KIT 28 | KIT 69 | KIT 71 | KIT 11 | KIT 14 | KIT 29 | KIT 148 | KIT 149 |
| Posizioni include Positions included | 4-5 6-7 8 (11) | 16 | 41 | 31-34 36-37 38 | 9-10 | 9-10 | 45 | 42-43 | 44-47 56 | 42-43 44-45 46-47 56 | 45 | 42-43 | 44-47 56 | 46-47 | | |
| Nr. Pcs. | 6 | 3 | 2 | 3 | 6 | 6 | 6 | 3 | 1 | 3 | 3 | 6 | 3 | 1 | 3 | 3 |

| PISTONE – PISTON D. 20 | | PISTONE – PISTON D. 22 | |
|------------------------|--------------------|------------------------|--|
| OTTONE BRASS | W101 - W131 - W151 | W92 - W132 | |
| NICKEL | W201 | W162 | |

| POS | COD. | DESCRIZIONE – DESCRIPTION - KIT | NR |
|-----|--------------------------|---|----------|
| 1 | 47.1201.41 47.1202.41 | Testata D. 20-22 Testata D. 20-22 – NICKEL | 1 |
| 2 | 99.3206.00 | Vite M8x70 UNI 5737 | 8 |
| 3 | 96.7020.00 | Rosetta D. 8 UNI 1736 | 8 |
| 4 | 90.3841.00 | OR D. 17.13x2.62 NBR SH. 70 3068 | 1 6 |
| 5 | 36.2003.66 | Sede valvola | 1 6 |
| 6 | 36.2001.76 | Valvola | 1 6 |
| 7 | 94.7376.00 | Molla Dm. 9.4x14.8 | 1 6 |
| 8 | 36.2002.51 | Guida valvola | 1 6 |
| 9 | 90.3847.00 | OR D. 20.24x2.62 NBR SH. 70 3081 | 6 4-5 |
| 10 | 98.2220.00 98.2222.00 | Tappo M24x2x16.5 Tappo M24x2x16.5 – NICKEL | 4 6 5 |
| 11 | 36.7032.01 | Gr. Valvola aspiraz./mandata | 1 6 |
| 12 | 99.3039.00 | Vite M8x16 UNI 5931 | 8 |
| 14 | 90.3913.00 | OR D. 67.95x2.62 NBR SH. 70 3325 | 2 |
| 15 | 91.8375.00 | Cuscinetto a rulli | 2 |
| 16 | 90.1625.00 | Anello rad. D. 22.0x32.0x2.5 | 2 3 |
| 17 | 90.9126.00 | Boccola D. 22x25x30 | 3 |
| 18 | 47.0100.22 | Carter pompa | 1 |

| POS | COD. | DESCRIZIONE – DESCRIPTION - KIT | NR |
|-----|--|--|-----|
| 19 | 98.2106.00 | Tappo carico olio G 3/8" | 1 |
| 20 | 90.3922.00 | OR D. 133.02x2.62 NBR SH. 70 3525 | 1 |
| 21 | 47.0200.35 47.0201.35 47.0211.35 | Albero ecc. C.16 - W92 W101 Albero ecc. C.16 - W132 W151 W162 W201 Albero ecc. C.16 - W131 | 1 |
| 22 | 90.0557.00 | Anello d'arresto A12 | 6 |
| 23 | 91.4878.00 | Linguetta 8x7x25 UNI 6604 | 1 |
| 24 | 97.7380.00 | Spinotto D. 13x35 | 3 |
| 25 | 47.0503.56 47.0504.66 47.0505.54 | Guida pistone - W162 W201 Guida pistone - W92 W101 Guida pistone - W132 W131 W151 | 3 |
| 26 | 47.0300.01 | Biella completa | 3 |
| 27 | 99.1837.00 99.1912.00 | Vite M6x14 UNI 5931 - W92 W101 Vite M6x30 UNI 5931 - W132 W131 W151 W162 W201 | 5 |
| 28 | 47.1600.22 47.1601.22 | Cop. carter - W92 W101 Cop. carter - W132 W131 W151 W162 W201 | 1 |
| 29 | 97.0568.00 | Spia livello olio G 3/4" | 1 |
| 30 | 98.2042.50 | Tappo G 1/4"x9 TE17 – Zinc. | 1 |
| 31 | 90.3585.00 | OR D. 10.82x1.78 NBR SH. 70 2043 | 6 4 |
| 32 | 99.3099.00 | Vite M8x35 UNI 5931 | 6 |
| 34 | 96.7286.00 | Rosetta D. 14.0x28.0x0.5 | 6 3 |
| 35 | 47.0404.09 47.0405.09 | Pistone D. 20 Pistone D. 22 | 3 |
| 36 | 90.5067.00 | Anello antiest. D. 11.0x14.0x1.5 | 6 3 |
| 37 | 96.7280.00 | Rosetta D. 14.0x18.5x0.5 | 6 3 |
| 38 | 47.2195.66 | Vite fissaggio pistone | 6 3 |

| POS | COD. | DESCRIZIONE – DESCRIPTION - KIT | NR |
|-----|--------------------------|--|------------------------|
| 39 | 47.1510.22 | Coperchio cuscinetto | 2 |
| 40 | 97.5678.00 | Spessore | 2 |
| 41 | 90.1648.00 | Anello rad. D. 30.0x55.0x7.0 | 3 2 |
| 42 | 90.3616.00 | OR D. 34.65x1.78 NBR SH. 70 2137 10-14-28-29 | 3 |
| 43 | 47.0805.70 47.0806.70 | Anello di fondo D. 20 Anello di fondo D. 22 | 10-28 14-29 |
| 44 | 90.2705.00 90.2725.00 | Anello tenuta D. 20 HP Anello tenuta D. 22 HP | 28-69 29-148 |
| 45 | 47.1000.51 46.1000.51 | Anello di testa D. 20 Anello di testa D. 22 | 7-28 11-29 |
| 46 | 47.2169.70 47.2170.70 | Anello intermedio D. 20 Anello intermedio D. 22 | 28-71 29-149 |
| 47 | 90.2704.00 90.2730.00 | Anello RESTOP D. 20 Anello RESTOP D. 22 | 28-69-71 29-148-149 |
| 48 | 47.2000.74 | Piedino pompa | 2 |
| 49 | 99.3644.00 | Vite M10x18 UNI 5931 | 4 |
| 50 | 96.7106.00 | Rosetta D. 10 DIN 7980 | 4 |
| 51 | 98.2176.00 | Tappo G 1/2"x10 | 1 |
| 52 | 96.7514.00 | Rosetta D. 21.5x27.0x1.5 | 1 |
| 53 | 98.2100.00 | Tappo G 3/8"x13 | 1 |
| 54 | 96.7380.00 | Rosetta D. 17.5x23.0x1.5 | 1 |
| 55 | 47.2124.51 | Cappellotto PTO | 1 |
| 56 | 90.2710.00 90.2728.00 | Anello tenuta D. 20 LP Anello tenuta D. 22 LP | 28-69 29-148 |

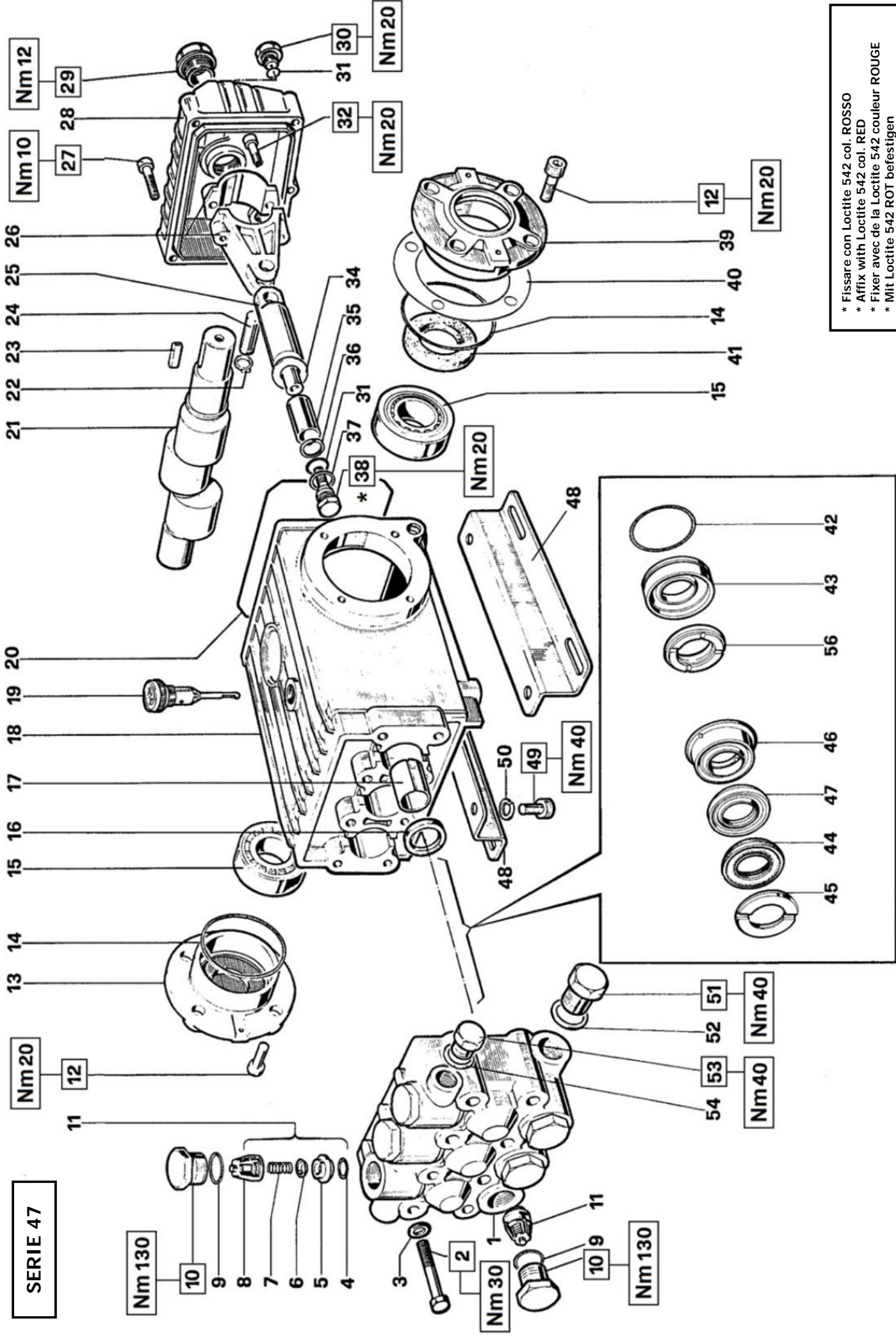

SERIE 47

* Fissare con Loctite 542 col. ROSSO
 * Affix with Loctite 542 col. RED
 * Fixer avec de la Loctite 542 couleur ROUGE
 * Mit Loctite 542 ROT befestigen
 * Fijar con Loctite 542 col. ROJO
 * Fixar com Loctite 542 cor. VERMELHA

DIS. COD. 47.9526.00

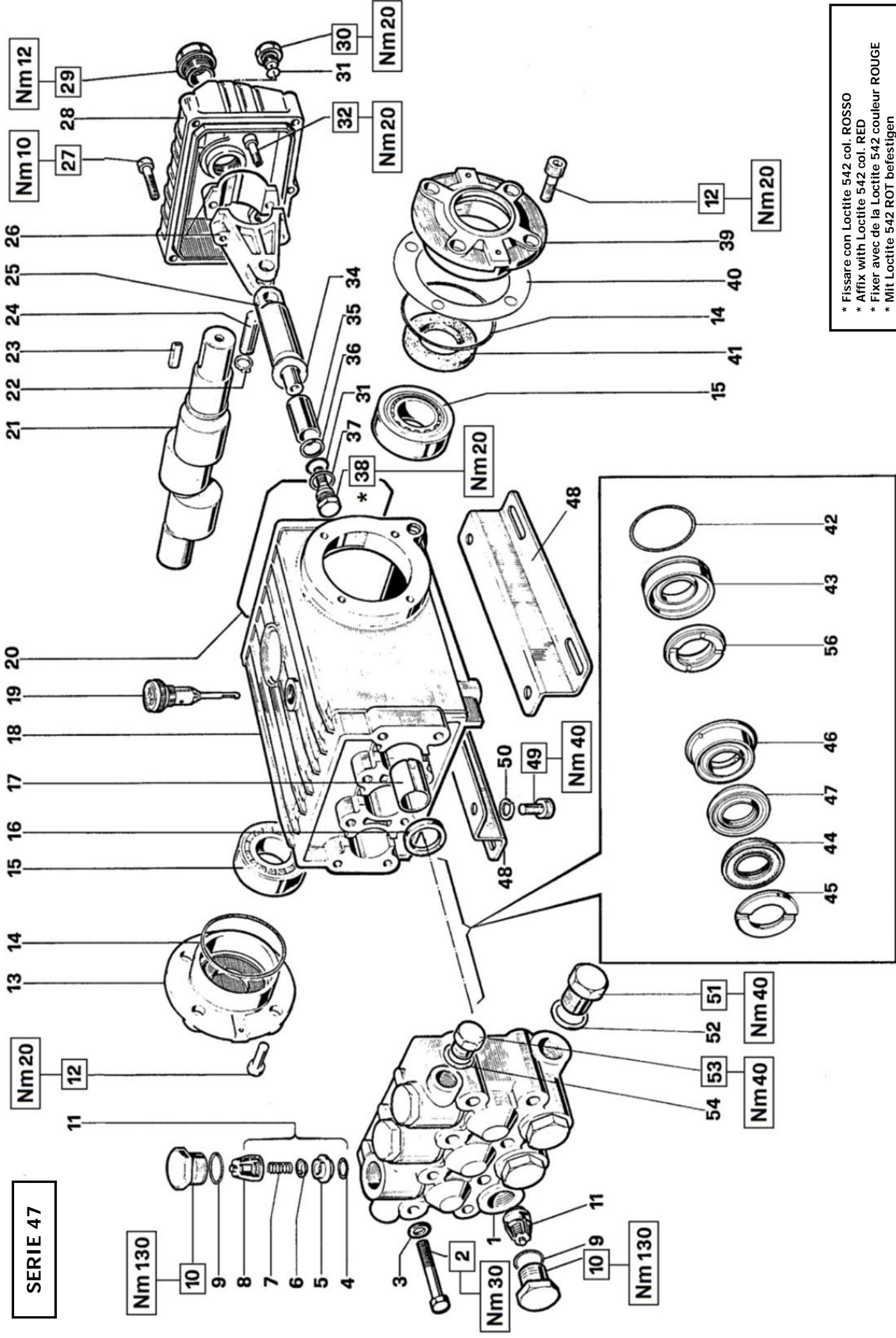

SERIE 47

* Fissare con Loctite 542 col. ROSSO
 * Affix with Loctite 542 col. RED
 * Fixer avec de la Loctite 542 couleur ROUGE
 * Mit Loctite 542 ROT befestigen
 * Fijar con Loctite 542 col. ROJO
 * Fixar com Loctite 542 cor. VERMELHA

DIS. COD. 47.9526.00

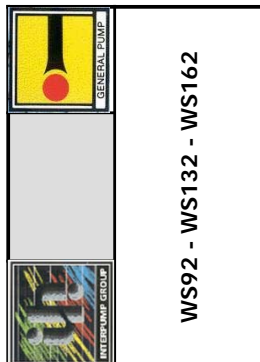

WS92 - WS132 - WS162

OTTONNE
BRASS

WS92 - WS132

NICKEL

WS162

KIT RICAMBI – SPARE KITS

| KIT Nr. | KIT 1 | KIT 2 | KIT 3 | KIT 4 | OTTONNE BRASS | | NICKEL | |
|---|-----------------------------|-------|-------|--------------------------|------------------|-------------------------------------|---------------|---------|
| | | | | | KIT 6 | KIT 4 | KIT 5 | KIT 149 |
| Posizioni include Positions included | 4 - 5 6 - 7 8 (11) | 16 | 41 | 31 - 34 36 - 37 38 | 9 - 10 | 42 - 43 44 - 45 46 - 47 56 | 44 - 47 56 | 46 - 47 |
| Nr. Pcs. | 6 | 3 | 2 | 3 | 6 | 6 | 3 | 3 |

| POS | COD. | DESCRIZIONE – DESCRIPTION - KIT | NR |
|-----|--------------------------|---|--------|
| 1 | 47.1201.41 47.1202.41 | Testata D. 22 Testata D. 22 – NICKEL | 1 |
| 2 | 99.3206.00 | Vite M8x70 UNI 5737 | 8 |
| 3 | 96.7020.00 | Rosetta D. 8 UNI 1736 | 8 |
| 4 | 90.3841.00 | OR Ø 17.13x2.62 (3068) | 1 |
| 5 | 36.2003.66 | Sede valvola | 1 |
| 6 | 36.2001.76 | Valvola | 1 |
| 7 | 94.7376.00 | Molla Dm. 9.4x14.8 | 1 |
| 8 | 36.2002.51 | Guida valvola | 1 |
| 9 | 90.3847.00 | OR D. 20.24x2.62 NBR SH. 70 3081 4-5 | 6 |
| 10 | 98.2220.00 98.2222.00 | Tappo M24x2x16.5 Tappo M24x2x16.5 - NICKEL | 4 5 |
| 11 | 36.7032.01 | Gr. Valvola aspiraz./mandata | 1 |
| 12 | 99.3039.00 | Vite M8x16 UNI 5931 | 8 |
| 13 | 47.1511.22 | Coperchio cuscinetto | 1 |
| 14 | 90.3913.00 | OR D. 67.95x2.62 NBR SH. 70 3325 | 2 |
| 15 | 91.8375.00 | Cuscinetto a rulli | 2 |
| 16 | 90.1625.00 | Anello rad. D. 22.0x32.0x2.5 | 2 |
| 17 | 90.9126.00 | Boccola D. 22x25x30 | 3 |
| 18 | 47.0100.22 | Carter pompa | 1 |
| 19 | 98.2106.00 | Tappo carico olio G 3/8" | 1 |
| 20 | 90.3922.00 | OR D. 133.02x2.62 NBR SH. 70 3525 | 1 |

| POS | COD. | DESCRIZIONE – DESCRIPTION - KIT | NR |
|-----|--|--|----|
| 21 | 47.0206.35 47.0218.35 | Albero ecc. C.12 - WS132 WS162 Albero ecc. C.12 - WS92 | 1 |
| 22 | 90.0557.00 | Anello d'arresto A12 | 6 |
| 23 | 91.4890.00 | Linguetta 8x7x35 UNI 6604 | 1 |
| 24 | 97.7380.00 | Spinotto D. 13x35 | 3 |
| 25 | 47.0503.56 47.0504.66 47.0505.54 | Guida pistone - WS162 Guida pistone - WS92 Guida pistone - WS132 | 3 |
| 26 | 47.0300.01 | Biella completa | 3 |
| 27 | 99.1837.00 99.1912.00 | Vite M6x14 UNI 5931 - WS92 Vite M6x30 UNI 5931 - WS132 WS162 | 5 |
| 28 | 47.1600.22 47.1601.22 | Coperchio carter - WS92 Coperchio carter - WS132 WS162 | 1 |
| 29 | 97.5968.00 | Spia livello olio G 3/4" | 1 |
| 30 | 98.2042.50 | Tappo G 1/4"x9 TE17 – Z'inc. | 1 |
| 31 | 90.3585.00 | OR D. 10.82x1.78 NBR SH. 70 2043 | 6 |
| 32 | 99.3099.00 | Vite M8x35 UNI 5931 | 6 |
| 34 | 96.7286.00 | Rosetta D. 14.0x28.0x0.5 | 6 |
| 35 | 47.0405.09 | Pistone D. 22 | 3 |
| 36 | 90.5067.00 | Anello antiest. D. 11.0x14.0x1.5 | 6 |
| 37 | 96.7280.00 | Rosetta D. 14.0x18.5x0.5 | 6 |
| 38 | 47.2195.66 | Vite fissaggio pistone | 6 |
| 39 | 47.1510.22 | Coperchio cuscinetto | 1 |
| 40 | 97.5678.00 | Spessore | 2 |
| 41 | 90.1648.00 | Anello rad. D. 30.0x55.0x7.0 | 3 |

| POS | COD. | DESCRIZIONE – DESCRIPTION - KIT | NR |
|-----|------------|---|------------|
| 42 | 90.3616.00 | OR D. 34.65x1.78 NBR SH. 70 2137 14-29 | 3 |
| 43 | 47.0806.70 | Anello di fondo D. 22 | 14-29 |
| 44 | 90.2725.00 | Anello tenuta D. 22 HP | 29-148 |
| 45 | 46.1000.51 | Anello di testa D. 22 | 11-29 |
| 46 | 47.2170.70 | Anello intermedio D. 22 | 29-149 |
| 47 | 90.2730.00 | Anello RESTOP D. 2 | 29-148-149 |
| 48 | 47.2000.74 | Piedino pompa | 2 |
| 49 | 99.3644.00 | Vite M10x18 UNI 5931 | 4 |
| 50 | 96.7106.00 | Rosetta D. 10 DIN 7980 | 4 |
| 51 | 98.2176.00 | Tappo G 1/2"x10 | 1 |
| 52 | 96.7514.00 | Rosetta D. 21.5x27.0x1.5 | 1 |
| 53 | 98.2100.00 | Tappo G 3/8"x13 | 1 |
| 54 | 96.7380.00 | Rosetta D. 17.5x23.0x1.5 | 1 |
| 56 | 90.2728.00 | Anello tenuta D. 22 LP | 29-148 |

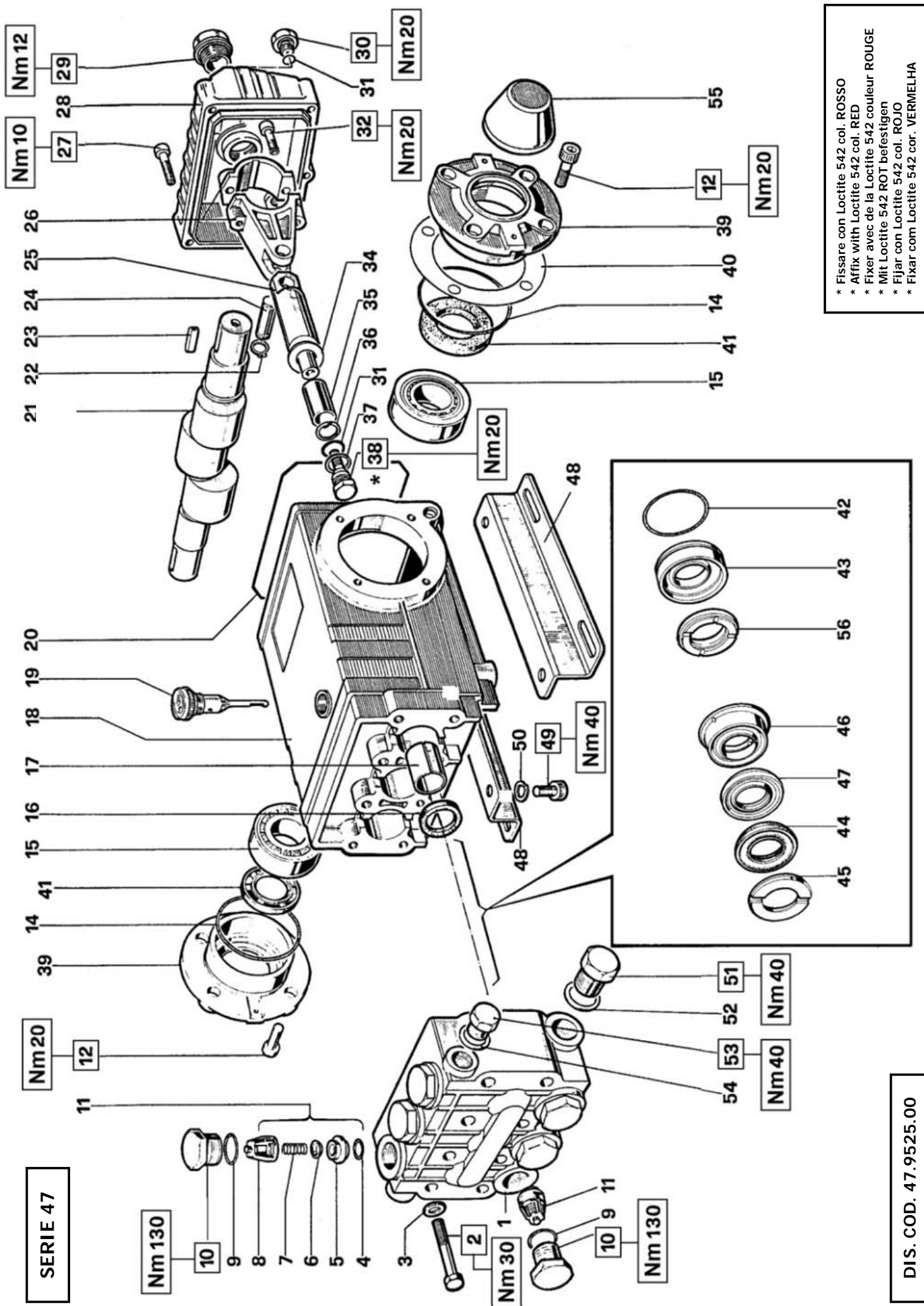

SERIE 47

* Fissare con Loctite 542 col. ROSSO
 * Affix with Loctite 542 col. RED
 * Fixer avec de la Loctite 542 couleur ROUGE
 * Mit Loctite 542 ROT befestigen
 * Fijar con Loctite 542 col. ROJO
 * Fixar con Loctite 542 cor. VERMELHA

DIS. COD. 47.9525.00

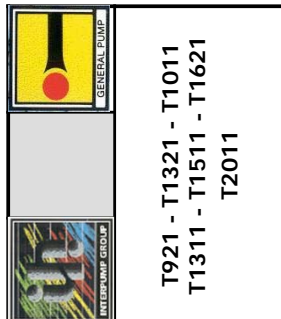

KIT RICAMBI – SPARE KITS

| KIT Nr. | KIT 1 | KIT 2 | KIT 3 | KIT 6 | KIT 4 | KIT 5 | PISTONE- PISTON D. 20 | | | | PISTONE- PISTON D. 22 | | | | |
|---|-----------------------------|-------|-------|--------------------------|--------|--------|-----------------------|---------|---------------|-------------------------------------|-----------------------|--------------------------|-------------------------------------|---------------|---------|
| | | | | | | | KIT 7 | KIT 10 | KIT 28 | KIT 69 | KIT 71 | KIT 11 | KIT 14 | KIT 29 | KIT 148 |
| Posizioni include Positions included | 4 - 5 6 - 7 8 (11) | 16 | 41 | 31 - 34 36 - 37 38 | 9 - 10 | 9 - 10 | 45 | 42 - 43 | 44 - 47 56 | 42 - 43 44 - 45 46 - 47 56 | 45 | 42 - 43 44 - 47 56 | 42 - 43 44 - 45 46 - 47 56 | 44 - 47 56 | 46 - 47 |
| Nr. Pcs. | 6 | 3 | 2 | 3 | 6 | 6 | 6 | 3 | 1 | 3 | 3 | 6 | 3 | 1 | 3 |

| PISTONE – PISTON D. 20 | | PISTONE – PISTON D. 22 | |
|------------------------|-----------------------|------------------------|--|
| OTTONE BRASS | T1011 - T1311 - T1511 | T921 - T1321 | |
| NICKEL | T2011 | T1621 | |

| POS | COD. | DESCRIZIONE – DESCRIPTION - KIT | NR |
|-----|--------------------------|---|----------|
| 1 | 47.1208.41 47.1209.41 | Testata D. 20-22 Testata D. 20-22 - NICKEL | 1 |
| 2 | 99.3206.00 | Vite M8x70 UNI 5737 | 8 |
| 3 | 96.7020.00 | Rosetta D. 8 UNI 1736 | 8 |
| 4 | 90.3841.00 | OR D. 17.13x2.62 NBR SH. 70 3068 | 1 6 |
| 5 | 36.2003.66 | Sede valvola | 1 6 |
| 6 | 36.2001.76 | Valvola | 1 6 |
| 7 | 94.7376.00 | Molla D. 9.4x14.8 | 1 6 |
| 8 | 36.2002.51 | Guida valvola | 1 6 |
| 9 | 90.3847.00 | OR D. 20.24x2.62 NBR SH. 70 3081 | 6 4-5 |
| 10 | 98.2220.00 98.2222.00 | Tappo M24x2x16.5 - Tappo M24x2x16.5 - NICKEL | 4 5 6 |
| 11 | 36.7032.01 | Gr. Valvola aspiraz./mandata | 1 6 |
| 12 | 99.3039.00 | Vite M8x16 UNI 5931 | 8 |
| 14 | 90.3913.00 | OR D. 67.95x2.62 NBR SH. 70 3325 | 2 |
| 15 | 91.8375.00 | Cuscinetto a rulli | 2 |
| 16 | 90.1625.00 | Anello rad. D. 22.0x32.0x2.5 | 2 3 |
| 17 | 90.9126.00 | Boccola Ø 22x25x30 | 3 |
| 18 | 47.0104.22 | Carter pompa | 1 |
| 19 | 98.2106.00 | Tappo carico olio G 3/8" | 1 |

| POS | COD. | DESCRIZIONE – DESCRIPTION - KIT | NR |
|-----|--|--|-----|
| 20 | 90.3922.00 | OR D. 133.02x2.62 NBR SH. 70 3525 | 1 |
| 21 | 47.0200.35 47.0201.35 | Albero ecc. C.16 - T921 T1011 T2011 Albero ecc. C.16 - T1321 T1511 T1621 T2011 | 1 |
| 22 | 47.0211.35 47.0217.35 | Albero ecc. C.16 - T1311 Albero ecc. C.16 - USA | 6 |
| 23 | 91.4878.00 91.4890.00 | Linguetta 8x7x25 UNI 6604 Linguetta 8x7x35 UNI 6604 – USA | 1 |
| 24 | 97.7380.00 | Spinotto D. 13x35 | 3 |
| 25 | 47.0503.56 47.0504.66 47.0505.54 | Guida pistone - T1621 T2011 Guida pistone - T921 T1011 T1311 T1511 Guida pistone - T1321 | 3 |
| 26 | 47.0300.01 | Biella completa | 3 |
| 27 | 99.1837.00 99.1912.00 | Vite M6x14 UNI 5931 - T921 T1011 Vite M6x30 UNI 5931 - T1321 T1311 T1511 T1621 T2011 | 5 |
| 28 | 47.1600.22 47.1601.22 | Coperchio carter - T921 T1011 Coperchio carter - T1321 T1311 T1511 T1621 T2011 | 1 |
| 29 | 97.5968.00 | Spia livello olio G 3/4" | 1 |
| 30 | 98.2042.50 | Tappo G 1/4"x9 TE17 – Zinc. | 1 |
| 31 | 90.3585.00 | OR D. 10.82x1.78 NBR SH. 70 2043 | 6 4 |
| 32 | 99.3099.00 | Vite M8x35 UNI 5931 | 6 |
| 34 | 96.7286.00 | Rosetta D. 14.0x28.0x0.5 | 6 3 |
| 35 | 47.0404.09 47.0405.09 | Pistone D. 20 Pistone D. 22 | 3 |
| 36 | 90.5067.00 | Anello antiest. D. 11.0x14.0x1.5 | 6 3 |
| 37 | 96.7280.00 | Rosetta D. 14.0x18.5x0.5 | 6 3 |

| POS | COD. | DESCRIZIONE – DESCRIPTION - KIT | NR |
|-----|--------------------------|--|--------------------------|
| 38 | 47.2195.66 | Vite fissaggio pistone | 6 3 |
| 39 | 47.1510.22 | Coperchio cuscinetto | 2 |
| 40 | 97.5678.00 | Spessore | 2 |
| 41 | 90.1648.00 | Anello rad. D. 30.0x55.0x7.0 | 3 2 |
| 42 | 90.3616.00 | OR D. 34.65x1.78 NBR SH. 70 2137 | 10-14-28-29 3 |
| 43 | 47.0805.70 47.0806.70 | Anello di fondo D. 20 Anello di fondo D. 22 | 10-28 14-29 3 |
| 44 | 90.2705.00 90.2725.00 | Anello tenuta D. 20 HP Anello tenuta D. 22 HP | 28-69 29-148 3 |
| 45 | 47.1000.51 46.1000.51 | Anello di testa D. 20 Anello di testa D. 22 | 7-28 11-29 3 |
| 46 | 47.2169.70 47.2170.70 | Anello intermedio D. 20 Anello intermedio D. 22 | 28-71 29-149 3 |
| 47 | 90.2704.00 90.2730.00 | Anello RESTOP D. 20 Anello RESTOP D. 22 | 28-69-71 29-148-149 3 |
| 48 | 47.2000.74 | Piedino pompa | 2 |
| 49 | 99.3644.00 | Vite M10x18 UNI 5931 | 4 |
| 50 | 96.7106.00 | Rosetta D. 10 DIN 7980 | 4 |
| 51 | 98.2176.00 | Tappo G 1/2"x10 | 1 |
| 52 | 96.7514.00 | Rosetta D. 21.5x27.0x1.5 | 1 |
| 53 | 98.2100.00 | Tappo G 3/8"x13 | 1 |
| 54 | 96.7380.00 | Rosetta D. 17.5x23.0x1.5 | 1 |
| 55 | 47.2124.51 | Cappello p.d.f. | 1 |
| 56 | 90.2710.00 90.2728.00 | Anello tenuta D. 20 LP Anello tenuta D. 22 LP | 28-69 29-148 3 |

SERIE 47

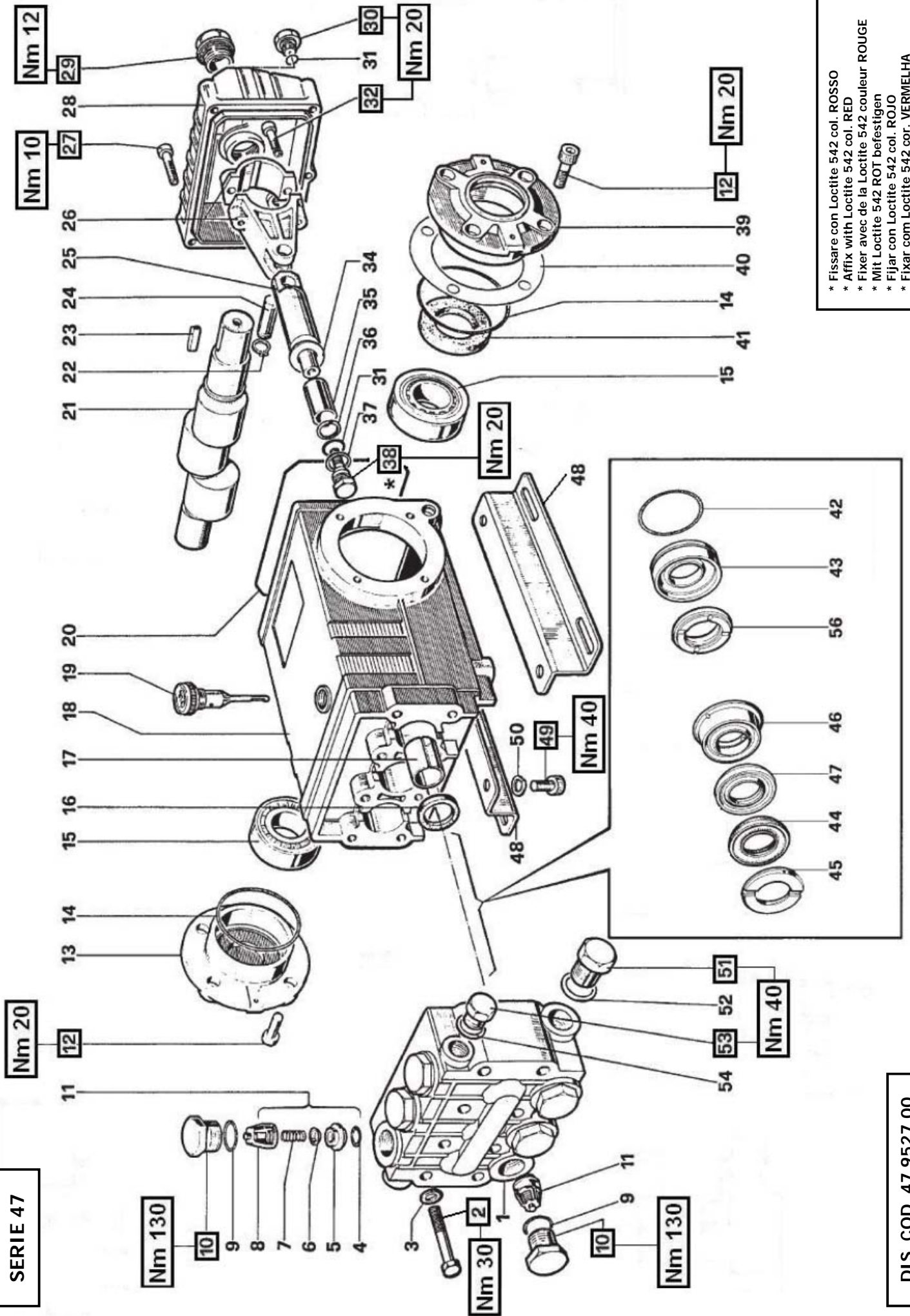

* Fissare con Loctite 542 col. ROSSO
* Affix with Loctite 542 col. RED
* Fixer avec de la Loctite 542 couleur ROUGE
* Mit Loctite 542 ROT befestigen
* Fijar con Loctite 542 col. ROJO
* Fixar com Loctite 542 cor. VERMELHA

DIS. COD. 47.9527.00



TS821 - TS1011 - TS1331 - T9121
T9131 - TS1021 - TS1311
TS1511 - TS1711 - TS2011
T9161 - TS1521 - TS2021 - T9211



TS821 - TS1011 - TS1331
T9121 - T9131 - TS1021
TS1311 - TS1511 - TS1711

TS2011 - T9161 - TS1521
TS2021 - T9211

KIT RICAMBI – SPARE KITS

**OTTONE
BRASS**

NICKEL

| KIT Nr. | KIT 1 | KIT 2 | KIT 3 | KIT 4 | KIT 5 | KIT 6 | KIT 7 | KIT 10 | KIT 28 | KIT 69 | KIT 71 |
|--------------------------------------|-------------------------|-------|-------|-------|-------|----------------------|-------|--------|-------------------------------|-------------|--------|
| Posizioni include Positions included | 4-5 6-7 8 (11) | 16 | 41 | 9-10 | 9-10 | 31-34 36-37 38 | 45 | 42-43 | 42-43 44-45 46-47 56 | 44-47 56 | 46-47 |
| Nr. Pcs. | 6 | 3 | 2 | 6 | 6 | 3 | 6 | 3 | 1 | 3 | 3 |

| POS | COD. | DESCRIZIONE – DESCRIPTION - KIT | NR |
|-----|--|---|----|
| 20 | 90.3922.00 | OR D. 133.02x2.62 NBR SH. 70 3525 | 1 |
| 21 | 47.0204.35 47.0206.35 47.0210.35 47.0215.35 47.0217.35 47.0218.35 47.0219.35 | Albero ecc. C.16 - TS1021 Albero ecc. C.12 - TS1511 T9161 TS2011 Albero ecc. C.12 - TS1311 Albero ecc. C.10 - TS1711 Albero ecc. C.16 - TS821 TS1521 TS2021 Albero ecc. C.12 - TS1011 T9121 Albero ecc. C.10 - TS1331 T9131 T9211 | 1 |
| 22 | 90.0557.00 | Anello d'arresto A12 | 6 |
| 23 | 91.4878.00 91.4890.00 | Linguetta 8x7x25 UNI 6604 Linguetta 8x7x35 UNI 6604 - TS1521 TS2021 T9211 | 1 |
| 24 | 97.7380.00 | Spinotto D. 13x35 | 3 |
| 25 | 47.0503.56 47.0504.66 47.0505.54 | Guida pist. – TS2011 T9161 TS1521 TS2021 T9211 Guida pist. - TS821 TS1011 TS1331 T9121 T9131 Guida pist. - TS1021 TS1311 TS1511 TS1711 | 3 |
| 26 | 47.0300.01 | Biella completa | 3 |
| 27 | 99.1837.00 99.1912.00 | Vite M6x14 UNI 5931 - TS821 TS1011 TS1331 T9121 T9131 Vite M6x30 UNI 5931 – TS1021-TS1311 TS1511 TS1711 TS2011 T9161 TS1521 TS2021 T9211 | 5 |
| 28 | 47.1600.22 47.1601.22 | Coperchio carter - TS821 TS1011 TS1331 T9121 T9131 Coperchio carter - TS1021 TS1311 TS1511 TS1711 TS2011 T9161 TS1521 TS2021 T9211 | 1 |
| 29 | 97.5968.00 | Spia livello olio G 3/4" | 1 |
| 30 | 98.2042.50 | Tappo G 1/4"x9 TE17 – ZInc. | 1 |
| 31 | 90.3585.00 | OR D. 10.82x1.78 NBR SH. 70 2043 | 6 |
| 32 | 99.3099.00 | Vite M8x35 UNI 5931 | 6 |

| POS | COD. | DESCRIZIONE – DESCRIPTION - KIT | NR |
|-----|--------------------------|--|--------|
| 1 | 47.1208.41 47.1209.41 | Testata D. 20 Testata D. 20 – NICKEL | 1 |
| 2 | 99.3206.00 | Vite M8x70 UNI 5737 | 8 |
| 3 | 96.7020.00 | Rosetta D. 8 UNI 1736 | 8 |
| 4 | 90.3841.00 | OR D. 17.13x2.62 NBR SH. 70 3068 | 1 |
| 5 | 36.2003.66 | Sede valvola | 1 |
| 6 | 36.2001.76 | Valvola | 1 |
| 7 | 94.7376.00 | Molla Dm. 9.4x14.8 | 1 |
| 8 | 36.2002.51 | Guida valvola | 1 |
| 9 | 90.3847.00 | OR D. 20.24x2.62 NBR SH. 70 3081 | 6 |
| 10 | 98.2220.00 98.2222.00 | Tappo M24x2x16.5 Tappo M24x2x16.5 - NICKEL | 4 5 |
| 11 | 36.7032.01 | Gr. Valvola aspiraz./mandata | 1 |
| 12 | 99.3039.00 | Vite M8x16 UNI 5931 | 8 |
| 13 | 47.1511.22 | Coperchio cuscinetto | 1 |
| 14 | 90.3913.00 | OR D. 67.95x2.62 NBR SH. 70 3325 | 2 |
| 15 | 91.8375.00 91.8377.00 | Cuscinetto a rulli Cuscinetto a rulli – TS1521 TS2021 T9211 | 2 |
| 16 | 90.1625.00 | Anello rad. D. 22.0x32.0x2.5 | 2 |
| 17 | 90.9126.00 | Boccola D. 22x25x30 | 3 |
| 18 | 47.0104.22 47.0105.22 | Carter pompa Carter pompa - TS1521 TS2021 T9211 | 1 |
| 19 | 98.2106.00 | Tappo carico olio G 3/8" | 1 |

| POS | COD. | DESCRIZIONE – DESCRIPTION - KIT | NR |
|-----|------------|---|----------|
| 34 | 96.7286.00 | Rosetta D. 14.0x28.0x0.5 | 6 |
| 35 | 47.0404.09 | Pistone D. 20 | 3 |
| 36 | 90.5067.00 | Anello antiest. D. 11.0x14.0x1.5 | 6 |
| 37 | 96.7280.00 | Rosetta D. 14.0x18.5x0.5 | 6 |
| 38 | 47.2195.66 | Vite fissaggio pistone | 6 |
| 39 | 47.1510.22 | Coperchio cuscinetto | 1 |
| 40 | 97.5678.00 | Spessore | 2 |
| 41 | 90.1648.00 | Anello rad. D. 30.0x55.0x7.0 | 3 |
| 42 | 90.3616.00 | OR D. 34.65x1.78 NBR SH. 70 2137 10-14-28-29 | 3 |
| 43 | 47.0805.70 | Anello di fondo D. 20 | 10-28 |
| 44 | 90.2705.00 | Anello tenuta D. 20 HP | 28-69 |
| 45 | 47.1000.51 | Anello di testa D. 20 | 7-2 |
| 46 | 47.2169.70 | Anello intermedio D. 20 | 28-71 |
| 47 | 90.2704.00 | Anello RESTOP D. 20 | 28-69-71 |
| 48 | 47.2000.74 | Piedino pompa | 2 |
| 49 | 99.3644.00 | Vite M10x18 UNI 5931 | 4 |
| 50 | 96.7106.00 | Rosetta d. 10 DIN 7980 | 4 |
| 51 | 98.2176.00 | Tappo G 1/2"x10 | 1 |
| 52 | 96.7514.00 | Rosetta d. 21.5x27.0x1.5 | 1 |
| 53 | 98.2100.00 | Tappo G 3/8"x13 | 1 |
| 54 | 96.7380.00 | Rosetta D. 17.5x23.0x1.5 | 1 |
| 56 | 90.2710.00 | Anello tenuta D. 20 LP | 28-69 |

SERIE 47

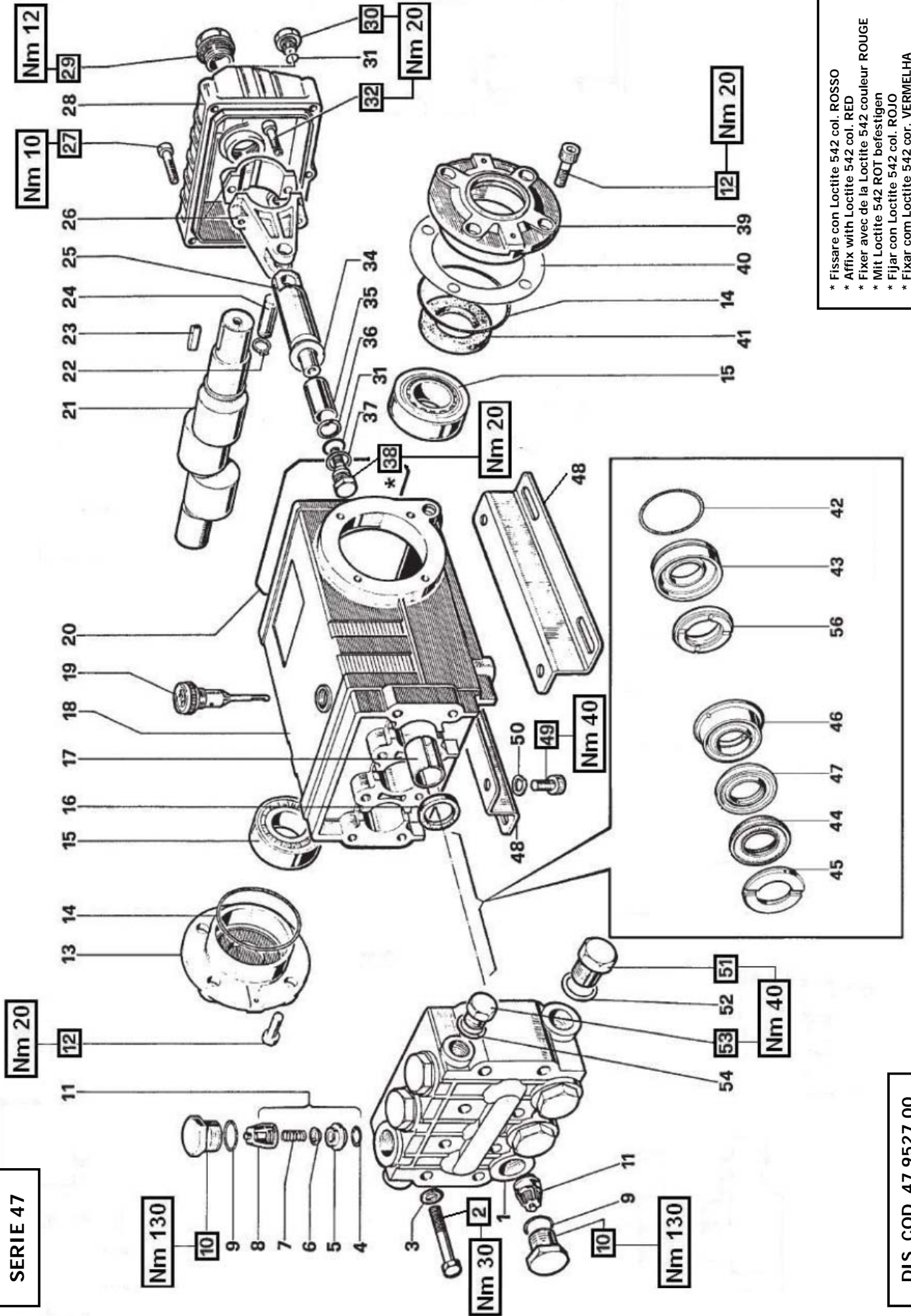

* Fissare con Loctite 542 col. ROSSO
* Affix with Loctite 542 col. RED
* Fixer avec de la Loctite 542 couleur ROUGE
* Mit Loctite 542 ROT befestigen
* Fijar con Loctite 542 col. ROJO
* Fixar com Loctite 542 cor. VERMELHA

DIS. COD. 47.9527.00



TS921 - TS1321 - TS1621

| | |
|-----------------|----------------|
| OTTONE BRASS | TS921 - TS1321 |
| NICKEL | TS1621 |

KIT RICAMBI – SPARE KITS

| KIT Nr. | KIT 1 | KIT 2 | KIT 3 | KIT 6 | KIT 4 | OTTONE BRASS | | NICKEL | | |
|---|-------------------------|-------|-------|----------------------|-------|-----------------|--------|-------------------------------|-------------|---------|
| | | | | | | KIT 5 | KIT 11 | KIT 14 | KIT 29 | KIT 148 |
| Posizioni incluse Positions included | 4-5 6-7 8 (11) | 16 | 41 | 31-34 36-37 38 | 9-10 | | | 42-43 44-45 46-47 56 | 44-47 56 | 46-47 |
| Nr. Pcs. | 6 | 3 | 2 | 3 | 6 | | 6 | 3 | 1 | 3 |

| POS | COD. | DESCRIZIONE – DESCRIPTION - KIT | NR |
|-----|--------------------------|---|----------|
| 1 | 47.1208.41 47.1209.41 | Testata D. 22 Testata D. 22 - NICKEL | 1 |
| 2 | 99.3206.00 | Vite M8x70 UNI 5737 | 8 |
| 3 | 96.7020.00 | Rosetta D. 8 UNI 1736 | 8 |
| 4 | 90.3841.00 | OR D. 17.13x2.62 NBR SH. 70 3068 | 1 6 |
| 5 | 36.2003.66 | Sede valvola | 1 6 |
| 6 | 36.2001.76 | Valvola | 1 6 |
| 7 | 94.7376.00 | Molla Dm. 9.4x14.8 | 1 6 |
| 8 | 36.2002.51 | Guida valvola | 1 6 |
| 9 | 90.3847.00 | OR D. 20.24x2.62 NBR SH. 70 3081 | 6 4-5 |
| 10 | 98.2220.00 98.2222.00 | Tappo M24x2x16.5 Tappo M24x2x16.5 - NICKEL | 4 5 6 |
| 11 | 36.7032.01 | Gr. Valvola aspiraz./mandata | 1 6 |
| 12 | 99.3039.00 | Vite M8x16 UNI 5931 | 8 |
| 13 | 47.1511.22 | Coperchio cuscinetto | 1 |
| 14 | 90.3913.00 | OR D. 67.95x2.62 NBR SH. 70 3325 | 2 |
| 15 | 91.8375.00 | Cuscinetto 32206 | 2 |
| 16 | 90.1625.00 | Anello rad. D. 22.0x32.0x2.5 | 2 3 |
| 17 | 90.9126.00 | Boccola D. 22x25x30 | 3 |
| 18 | 47.0104.22 | Carter pompa | 1 |
| 19 | 98.2106.00 | Tappo carico olio G 3/8" | 1 |
| 20 | 90.3922.00 | OR D. 133.02x2.62 NBR SH. 70 3525 | 1 |

| POS | COD. | DESCRIZIONE – DESCRIPTION - KIT | NR |
|-----|--|---|-----|
| 21 | 47.0206.35 47.0218.35 | Albero ecc. C.12 - TS1321 TS1621 Albero ecc. C.12 - TS921 | 1 |
| 22 | 90.0557.00 | Anello d'arresto A12 | 6 |
| 23 | 91.4878.00 91.4890.00 | Linguetta 8x7x25 UNI 6604 Linguetta 8x7x35 UNI 6604 - USA | 1 |
| 24 | 97.7380.00 | Spinnotto D. 13x35 | 3 |
| 25 | 47.0503.56 47.0504.66 47.0505.54 | Guida pistone - TS1621 Guida pistone - TS921 Guida pistone - TS1321 | 3 |
| 26 | 47.0300.01 | Biella completa | 3 |
| 27 | 99.1837.00 99.1912.00 | Vite M6x14 UNI 5931 - TS921 Vite M6x30 UNI 5931 - TS1321 TS1621 | 5 |
| 28 | 47.1600.22 47.1601.22 | Coperchio carter - TS921 Coperchio carter - TS1321 TS1621 | 1 |
| 29 | 97.5968.00 | Spia livello olio G 3/4" | 1 |
| 30 | 98.2042.50 | Tappo G 1/4"x9 TE17 – Zinc. | 1 |
| 31 | 90.3585.00 | OR D. 10.82x1.78 NBR SH. 70 2043 | 6 4 |
| 32 | 99.3099.00 | Vite M8x35 UNI 5931 | 6 |
| 34 | 96.7286.00 | Rosetta D. 14.0x28.0x0.5 | 6 3 |
| 35 | 47.0405.09 | Pistone D. 22 | 3 |
| 36 | 90.5067.00 | Anello antiest. D. 11.0x14.0x1.5 | 6 3 |
| 37 | 96.7280.00 | Rosetta D. 14.0x18.5x0.5 | 6 3 |
| 38 | 47.2195.66 | Vite fissaggio pistone | 6 3 |
| 39 | 47.1510.22 | Coperchio cuscinetto | 1 |
| 40 | 97.5678.00 | Spessore | 2 |
| 41 | 90.1648.00 | Anello rad. D. 30.0x55.0x7.0 | 3 1 |

| POS | COD. | DESCRIZIONE – DESCRIPTION - KIT | NR |
|-----|------------|----------------------------------|--------------|
| 42 | 90.3616.00 | OR D. 34.65x1.78 NBR SH. 70 2137 | 3 |
| 43 | 47.0806.70 | Anello di fondo D. 22 | 14-29 3 |
| 44 | 90.2725.00 | Anello tenuta D. 22 HP | 29-148 3 |
| 45 | 46.1000.51 | Anello di testa D. 22 | 11-29 3 |
| 46 | 47.2170.70 | Anello intermedio D. 22 | 29-149 3 |
| 47 | 90.2730.00 | Anello RESTOP D. 22 | 29-148-149 3 |
| 48 | 47.2000.74 | Piedino pompa | 2 |
| 49 | 99.3644.00 | Vite M10x18 UNI 5931 | 4 |
| 50 | 96.7106.00 | Rosetta D. 10 DIN 7980 | 4 |
| 51 | 98.2176.00 | Tappo G 1/2"x10 | 1 |
| 52 | 96.7514.00 | Rosetta D. 21.5x27.0x1.5 | 1 |
| 53 | 98.2100.00 | Tappo G 3/8"x13 | 1 |
| 54 | 96.7380.00 | Rosetta D. 17.5x23.0x1.5 | 1 |
| 56 | 90.2728.00 | Anello tenuta D. 22 LP | 29-148 3 |

SERIE 47

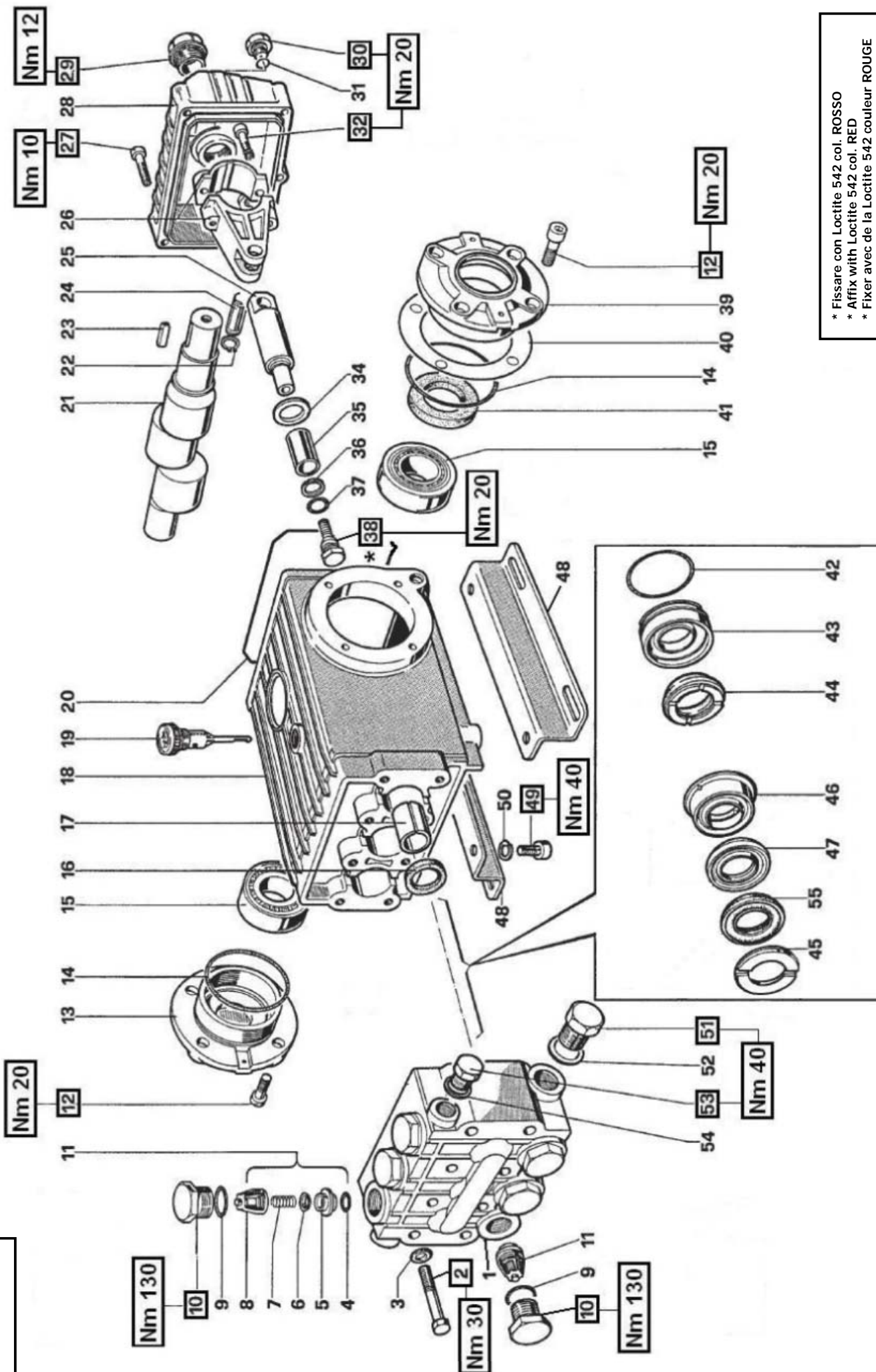

* Fissare con Loctite 542 col. ROSSO
 * Affix with Loctite 542 col. RED
 * Fixer avec de la Loctite 542 couleur ROUGE
 * Mit Loctite 542 ROT befestigen
 * Fijar con Loctite 542 col. ROJO
 * Fixar com Loctite 542 cor. VERMELHA

DTŠ. COD. 47.9528.00

KIT RICAMBI – SPARE KITS

| KIT Nr. | KIT 1 | KIT 2 | KIT 3 | KIT 106 | KIT 107 | KIT 108 | KIT 109 | KIT 110 | KIT 111 | KIT 112 |
|--------------------------------------|-----------------------------|-------|-------|---------|---------------|---------|---------------|---------|---------|-------------------------------------|
| Posizioni include Positions included | 4 - 5 6 - 7 8 (11) | 16 | 41 | 9 - 10 | 36 - 37 38 | 45 | 44 - 47 55 | 46 | 42 - 43 | 42 - 43 44 - 45 46 - 47 55 |
| Nr. Pcs. | 6 | 3 | 2 | 6 | 3 | 6 | 3 | 3 | 3 | 1 |

| POS | COD. | DESCRIZIONE – DESCRIPTION - KIT | NR |
|-----|------------|---|---------|
| 23 | 91.4890.00 | Linguetta 8x7x35 UNI 6604 | 1 |
| 24 | 97.7380.00 | Spinotto D. 13x35 | 3 |
| 25 | 47.0506.66 | Guida pistone | 3 |
| 26 | 47.0300.01 | Biella completa | 3 |
| 27 | 99.1912.00 | Vite M6x30 UNI 5931 | 5 |
| 28 | 47.1601.22 | Coperchio carter | 1 |
| 29 | 97.5968.00 | Spia livello olio G 3/4" | 1 |
| 30 | 98.2042.50 | Tappo G 1/4"x9 TE17 – Zinc. | 1 |
| 31 | 90.3585.00 | OR D. 10.82x1.78 NBR SH. 70 2043 | 1 |
| 32 | 99.3099.00 | Vite M8x35 UNI 5931 | 6 |
| 34 | 47.2117.47 | Anello di protezione | 3 |
| 35 | 47.0408.56 | Pistone D. 16 | 3 |
| 36 | 90.5033.00 | Anello antiest. D. 8.0x11.0x1.5 | 107 |
| 37 | 90.3577.00 | OR D. 7.66x1.78 NBR SH. 70 2031 | 107 |
| 38 | 47.2196.66 | Vite fissaggio pistone | 107 |
| 39 | 47.1510.22 | Coperchio cuscinetto | 1 |
| 40 | 97.5678.00 | Spessore | 2 |
| 41 | 90.1648.00 | Anello rad. D. 30.0x55.0x7.0 | 3 |
| 42 | 90.3616.00 | OR D. 34.65x1.78 NBR SH. 70 2137 111-112 | 3 |
| 43 | 47.0808.70 | Anello di fondo D. 16 | 111-112 |
| 44 | 90.2644.00 | Anello tenuta D. 16 LP | 109-112 |
| 45 | 47.1003.51 | Anello di testa D. 16 | 108-112 |

| POS | COD. | DESCRIZIONE – DESCRIPTION - KIT | NR |
|-----|------------|---|-----|
| 1 | 47.1214.41 | Testata D. 16 - NICKEL | 1 |
| 2 | 99.3206.00 | Vite M8x70 UNI 5737 | 8 |
| 3 | 96.7020.00 | Rosetta D. 8 UNI 1736 | 8 |
| 4 | 90.3841.00 | OR D. 17.13x2.62 NBR SH. 70 3068 1 | 6 |
| 5 | 36.2003.66 | Sede valvola | 1 |
| 6 | 36.2001.76 | Valvola | 1 |
| 7 | 94.7376.00 | Molla Dm. 9.4x14.8 | 1 |
| 8 | 36.2002.51 | Guida valvola | 1 |
| 9 | 90.3847.00 | OR D. 20.24x2.62 NBR SH. 70 3081 106 | 6 |
| 10 | 98.2224.00 | Tappo M24x1.5x17.5 HP | 106 |
| 11 | 36.7032.01 | Gr. Valvola aspiraz./mandata | 1 |
| 12 | 99.3039.00 | Vite M8x16 UNI 5931 | 8 |
| 13 | 47.1511.22 | Coperchio cuscinetto | 1 |
| 14 | 90.3913.00 | OR D. 67.95x2.62 NBR SH. 70 3325 | 2 |
| 15 | 91.8377.00 | Cuscinetto a rulli | 2 |
| 16 | 90.1625.00 | Anello rad. D. 22.0x32.0x2.5 | 2 |
| 17 | 90.9126.00 | Boccola D. 22x25x30 | 3 |
| 18 | 47.0102.22 | Carter pompa | 1 |
| 19 | 98.2106.00 | Tappo carico olio G 3/8" | 1 |
| 20 | 90.3922.00 | OR D. 133.02x2.62 NBR SH. 70 3525 | 1 |
| 21 | 47.0217.35 | Albero ecc. C.16 | 1 |
| 22 | 90.0557.00 | Anello d'arresto A12 | 6 |

| POS | COD. | DESCRIZIONE – DESCRIPTION - KIT | NR |
|-----|------------|---------------------------------|---------|
| 46 | 47.2172.70 | Anello intermedio D. 16 | 110-112 |
| 47 | 90.2643.00 | Anello RESTOP D. 16 | 109-112 |
| 48 | 47.2000.74 | Piedino pompa | 2 |
| 49 | 99.3644.00 | Vite M10x18 UNI 5931 | 4 |
| 50 | 96.7106.00 | Rosetta D. 10 DIN 7980 | 4 |
| 51 | 98.2176.00 | Tappo G 1/2"x10 | 1 |
| 52 | 96.7514.00 | Rosetta D. 21.5x27.0x1.5 | 1 |
| 53 | 98.2100.00 | Tappo G 3/8"x13 | 1 |
| 54 | 96.7380.00 | Rosetta D. 17.5x23.0x1.5 | 1 |
| 55 | 90.2642.00 | Anello tenuta D. 16 HP | 109-112 |



W928 - T9281



SERIE 47

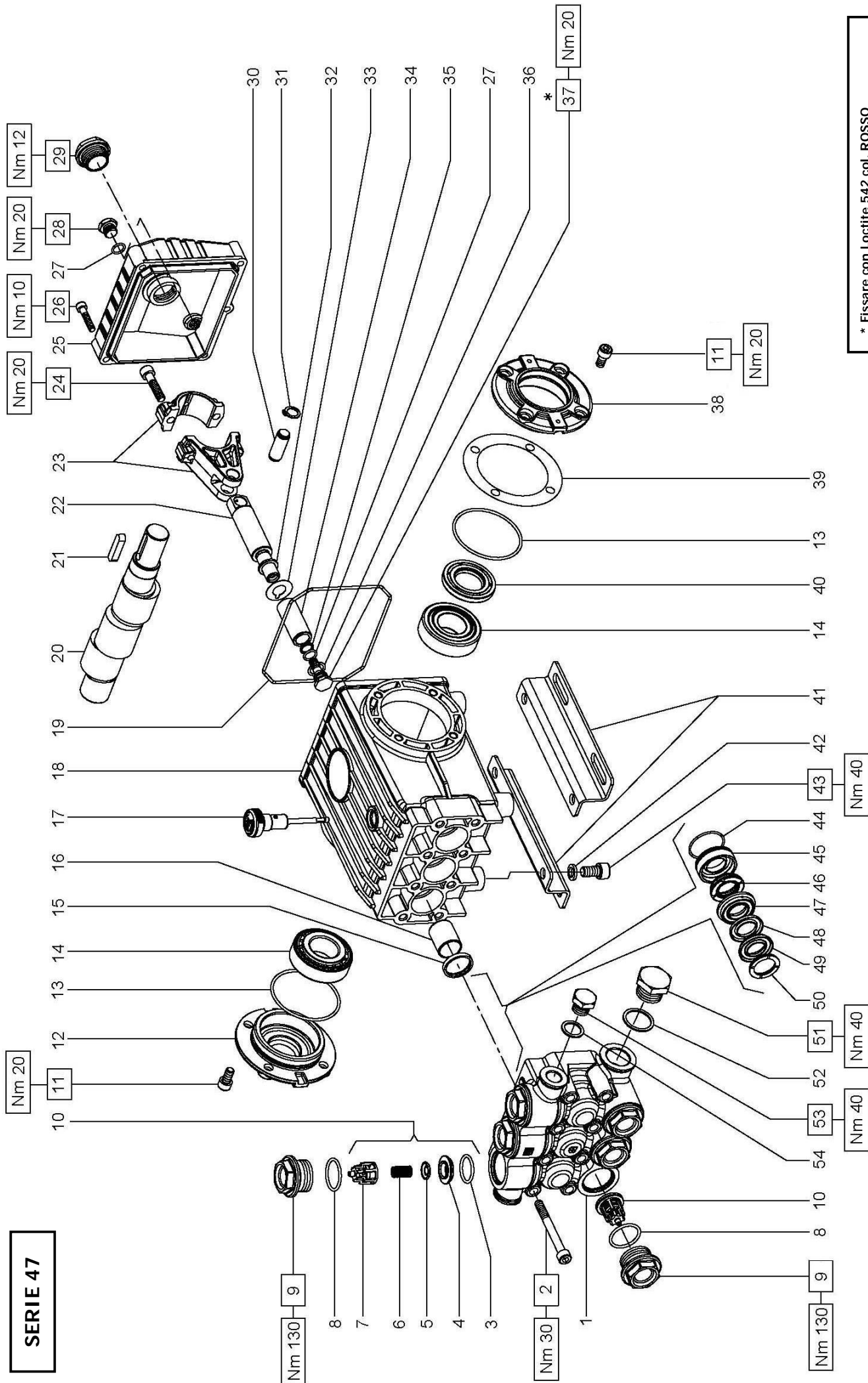

* Fissare con Loctite 542 col. ROSSO
 * Affix with Loctite 542 col. RED
 * Fixer avec de la Loctite 542 couleur ROUGE
 * Mit Loctite 542 ROT befestigen
 * Fijar con Loctite 542 col. ROJO
 * Fixar com Loctite 542 cor. VERMELHA

DIS. COD. 47.9540.00



WS1630



KIT RICAMBI – SPARE KITS

| KIT Nr. | KIT 2 | KIT 6 | KIT 11 | KIT 14 | KIT 29 | KIT 148 | KIT 149 | KIT 169 |
|--------------------------------------|-------|--------------------------|--------|---------|-------------------------------------|---------------|---------|-----------------------------|
| Posizioni include Positions included | 15 | 27 - 33 35 - 36 37 | 50 | 44 - 45 | 44 - 45 46 - 47 48 - 49 50 | 46 - 48 49 | 47 - 48 | 3 - 4 5 - 6 7 (10) |
| Nr. Pcs. | 3 | 3 | 6 | 3 | 1 | 3 | 3 | 6 |

| POS | COD. | DESCRIZIONE – DESCRIPTION - KIT | NR |
|-----|------------|-------------------------------------|-----|
| 1 | 47.1230.41 | Testata D. 22 | 1 |
| 2 | 99.3220.00 | Vite M8x75 UNI 5931 | 8 |
| 3 | 90.3857.00 | OR D. 23.81x2.62 NBR SH. 70 132 169 | 6 |
| 4 | 36.2033.66 | Sede valvola | 169 |
| 5 | 36.2034.76 | Valvola sferica | 169 |
| 6 | 94.7388.00 | Molla Dm. 10.0x18.5 | 169 |
| 7 | 36.2035.51 | Guida valvola | 169 |
| 8 | 90.3864.00 | OR D. 28.25x2.62 NBR SH. 70 3112 | 6 |
| 9 | 98.2300.00 | Tappo M32x1.5x17.5 | 6 |
| 10 | 36.7127.01 | Gr. valvola aspiraz./mandata | 169 |
| 11 | 99.3039.00 | Vite M8x16 UNI 5931 | 8 |
| 12 | 47.1511.22 | Coperchio cuscinetto | 1 |
| 13 | 90.3913.00 | OR D. 67.95x2.62 NBR SH. 70 3268 | 2 |
| 14 | 91.8375.00 | Cuscinetto a rulli | 2 |
| 15 | 90.1625.00 | Anello rad. D. 22.0x32.0x5.5 | 2 |
| 16 | 90.9126.00 | Boccola D. 22x25x30 | 3 |
| 17 | 98.2106.00 | Tappo carico olio G 3/8" | 1 |
| 18 | 47.0100.22 | Carter pompa | 1 |
| 19 | 90.3922.00 | OR D. 133.02x2.62 NBR SH. 70 3525 | 1 |
| 20 | 47.0223.35 | Albero ecc. C.19 - WS1630 | 1 |
| 21 | 91.4890.00 | Linguetta 8x7x35 UNI 6604 | 1 |
| 22 | 47.0504.66 | Guida pistone | 3 |

| POS | COD. | DESCRIZIONE – DESCRIPTION - KIT | NR |
|-----|------------|---|----|
| 23 | 47.0300.01 | Biella completa | 3 |
| 24 | 99.3099.00 | Vite M8x35 UNI 5931 | 6 |
| 25 | 47.1601.22 | Coperchio posteriore | 1 |
| 26 | 99.1912.00 | Vite M6x30 UNI 5931 | 4 |
| 27 | 90.3585.00 | OR D. 10.82x1.78 NBR SH. 70 2043 | 6 |
| 28 | 98.2042.50 | Tappo G 1/4"x9 TE17 – Zinc. | 1 |
| 29 | 97.5968.00 | Spia livello olio G 3/4" | 1 |
| 30 | 97.7380.00 | Spinotto D. 13x35.5 | 3 |
| 31 | 90.0557.00 | Anello d'arresto A12 | 6 |
| 32 | 47.2255.70 | Distanziale D. 14.0x20.5x2.5 | 3 |
| 33 | 96.7286.00 | Rosetta D. 14.0x28.0x0.5 | 6 |
| 34 | 47.0405.09 | Pistone D. 22 | 3 |
| 35 | 90.5067.00 | Anello antiest. D. 11.0x14.0x1.5 | 6 |
| 36 | 96.7280.00 | Rosetta D. 14.0x18.5x0.5 | 6 |
| 37 | 47.2195.66 | Vite fissaggio pistone | 6 |
| 38 | 47.1510.22 | Coperchio cuscinetto | 1 |
| 39 | 97.5678.00 | Spessore | 1 |
| 40 | 90.1648.00 | Anello rad. D. 30.0x55.0x7.0 | 1 |
| 41 | 47.2000.74 | Piede pompa | 2 |
| 42 | 96.7106.00 | Rosetta D. 10 DIN 7980 | 4 |
| 43 | 99.3644.00 | Vite M10x18 UNI 5931 | 4 |
| 44 | 90.3616.00 | OR D. 34.65x1.78 NBR SH. 70 2137 14-29 | 3 |

| POS | COD. | DESCRIZIONE – DESCRIPTION - KIT | NR |
|-----|------------|--|--------|
| 45 | 47.0806.70 | Anello di fondo D. 22 | 14-29 |
| 46 | 90.2728.00 | Anello ten. alt. D. 22x35x8.8 LP | 29-148 |
| 47 | 47.2170.70 | Anello intermedio D. 22 | 29-149 |
| 48 | 90.2730.00 | Anello RESTOP D.22x35x5.5/2 29-148-149 | 3 |
| 49 | 90.2725.00 | Anello ten. alt. D. 22x35x7/4.5 HP 29-148 | 3 |
| 50 | 46.1000.51 | Anello di testa D. 22 | 11-29 |
| 51 | 98.2268.00 | Tappo G 3/4"x16 | 1 |
| 52 | 96.7700.00 | Rosetta D. 26.5x32.0x1.5 | 1 |
| 53 | 98.2100.00 | Tappo G 3/8"x13 | 1 |
| 54 | 96.7380.00 | Rosetta D. 17.5x23.0x1.5 | 1 |

SERIE 47

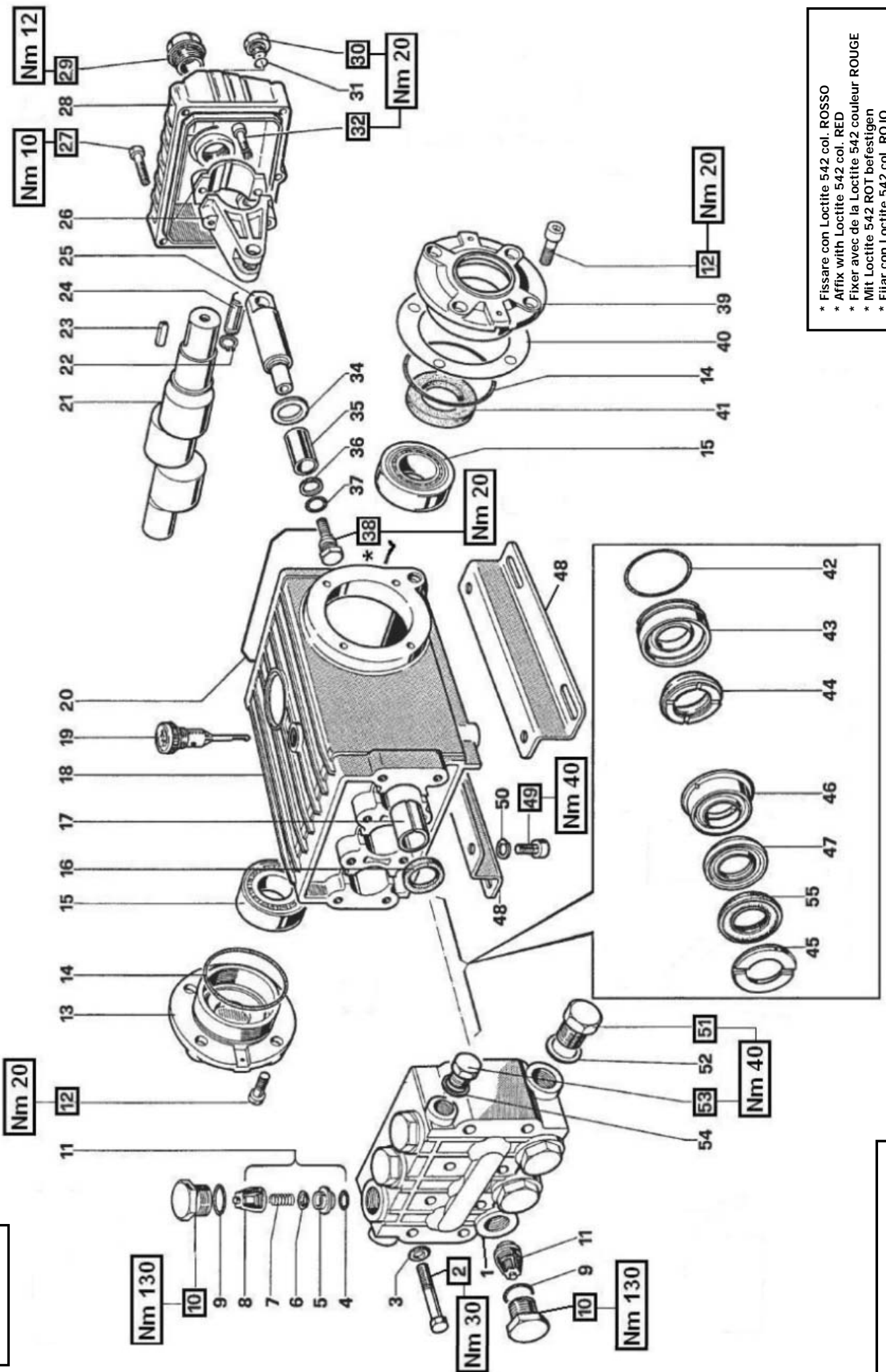

DIS. COD. 47.9528.00

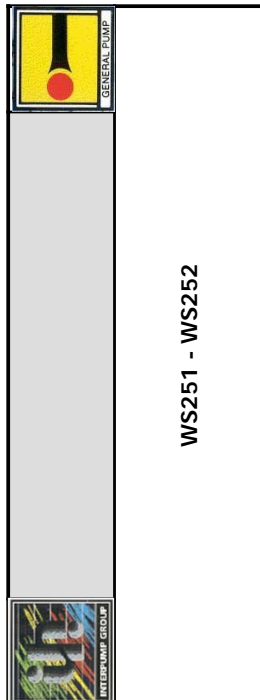

WS251 - WS252

KIT RICAMBI - SPARE KITS

| KIT Nr. | KIT 1 | KIT 2 | KIT 3 | KIT 6 | KIT 7 | KIT 10 | KIT 28 | KIT 69 | KIT 71 |
|---|-------------------------|-------|-------|--------------------------|-------|---------|-------------------------------------|---------------|---------|
| Posizioni incluse Positions Included | 4-5 6-7 8 (11) | 16 | 41 | 31 - 34 36 - 37 38 | 45 | 42 - 43 | 42 - 43 44 - 45 46 - 47 55 | 44 - 47 55 | 46 - 47 |
| Nr. Pcs. | 6 | 3 | 2 | 3 | 6 | 3 | 1 | 3 | 3 |

| POS | COD. | DESCRIZIONE - DESCRIPTION - KIT | NR |
|-----|--------------------------|--|-----|
| 1 | 47.1217.41 | Testata D. 20 | 1 |
| 2 | 99.3206.00 | Vite M8x70 UNI 5737 | 8 |
| 3 | 96.7020.00 | Rosetta D. 8 UNI 1736 | 8 |
| 4 | 90.3841.00 | OR D. 17.13x2.62 NBR SH.70 3068 | 1 6 |
| 5 | 36.2003.66 | Sede valvola | 1 6 |
| 6 | 36.2001.76 | Valvola | 1 6 |
| 7 | 94.7376.00 | Molla Dm. 9.4x14.8 | 1 6 |
| 8 | 36.2002.51 | Guida valvola | 1 6 |
| 9 | 90.3847.00 | OR D. 20.24x2.62 NBR SH.90 3081 | 6 |
| 10 | 98.2228.00 | Tappo M24x1.5x17.5 HP | 6 |
| 11 | 36.7032.01 | Gr. Valvola aspiraz./mandata | 1 6 |
| 12 | 99.3039.00 | Vite M8x16 UNI 5931 | 8 |
| 13 | 47.1511.22 | Coperchio cuscinetto | 1 |
| 14 | 90.3913.00 | OR D. 67.95x2.62 NBR SH.70 3325 | 2 |
| 15 | 91.8378.00 | Cuscinetto a rulli | 2 |
| 16 | 90.1625.00 | Anello rad. D. 22.0x32.0x2.5 | 2 3 |
| 17 | 90.9126.00 | Boccola D. 22x25x30 | 3 |
| 18 | 47.0100.22 | Carter pompa | 1 |
| 19 | 98.2106.00 | Tappo carico olio G 3/8" | 1 |
| 20 | 90.3922.00 | OR D. 133.02x2.62 NBR SH.70 3525 | 1 |
| 21 | 47.0218.35 47.0217.35 | Albero ecc. C.12 - WS251 Albero ecc. C.16 - WS252 | 1 |
| 22 | 90.0557.00 | Anello di fermo A12 | 6 |

| POS | COD. | DESCRIZIONE - DESCRIPTION - KIT | NR |
|-----|------------|--|---------|
| 23 | 91.4890.00 | Linguetta 8x7x35 UNI 6604 | 1 |
| 24 | 97.7380.00 | Spinotto D. 13x35 | 3 |
| 25 | 47.0503.66 | Guida pistone | 3 |
| 26 | 47.0300.01 | Biella completa | 3 |
| 27 | 99.1912.00 | Vite M6x30 UNI 5931 | 5 |
| 28 | 47.1601.22 | Coperchio carter | 1 |
| 29 | 97.5968.00 | Spia livello olio G 3/4" | 1 |
| 30 | 98.2042.50 | Tappo G 1/4"x9 TE17 - Zinc. | 1 |
| 31 | 90.3585.00 | OR D. 10.82x1.78 NBR SH.70 2043 | 6 4 |
| 32 | 99.3099.00 | Vite M8x35 UNI 5931 | 6 |
| 34 | 96.7286.00 | Rosetta D. 14.0x28.0x0.5 | 6 3 |
| 35 | 47.0404.09 | Pistone D. 20x50 | 3 |
| 36 | 90.5067.00 | Anello antiest. D. 11.0x14.0x1.5 | 6 3 |
| 37 | 96.7280.00 | Rosetta D. 14.0x18.0x0.5 | 6 3 |
| 38 | 47.2195.66 | Vite fissaggio pistone | 6 3 |
| 39 | 47.1510.22 | Coperchio cuscinetto | 1 |
| 40 | 97.5678.00 | Spessore | 2 |
| 41 | 90.1648.00 | Anello rad. D. 30.0x55.0x7.0 | 3 1 |
| 42 | 90.3616.00 | OR D. 34.65x1.78 NBR SH.70 2137 10-28 | 3 |
| 43 | 47.0805.70 | Anello di fondo D. 20 | 10-28 3 |
| 44 | 90.2710.00 | Anello tenuta D. 20x35x8.7 LP | 28-69 3 |
| 45 | 47.1000.51 | Anello di testa D. 20 | 7-28 3 |

| POS | COD. | DESCRIZIONE - DESCRIPTION - KIT | NR |
|-----|------------|-----------------------------------|------------|
| 46 | 47.2169.70 | Anello intermedio D. 20 | 28-71 3 |
| 47 | 90.2704.00 | Anello RESTOP D. 20x35x5.5/2 | 28-69-71 3 |
| 48 | 47.2000.74 | Piede pompa | 2 |
| 49 | 99.3644.00 | Vite M10x18 UNI 5931 | 4 |
| 50 | 96.7106.00 | Rosetta D. 10 DIN 7980 | 4 |
| 51 | 98.2176.00 | Tappo G 1/2"x10 | 1 |
| 52 | 96.7514.00 | Rosetta D. 21.5x27.0x1.5 | 1 |
| 53 | 98.2100.00 | Tappo G 3/8"x13 | 1 |
| 54 | 96.7380.00 | Rosetta D. 17.5x23.0x1.5 | 1 |
| 55 | 90.2705.00 | Anello tenuta D. 20x35x7.5/4.5 HP | 28-69 3 |

SERIE 48

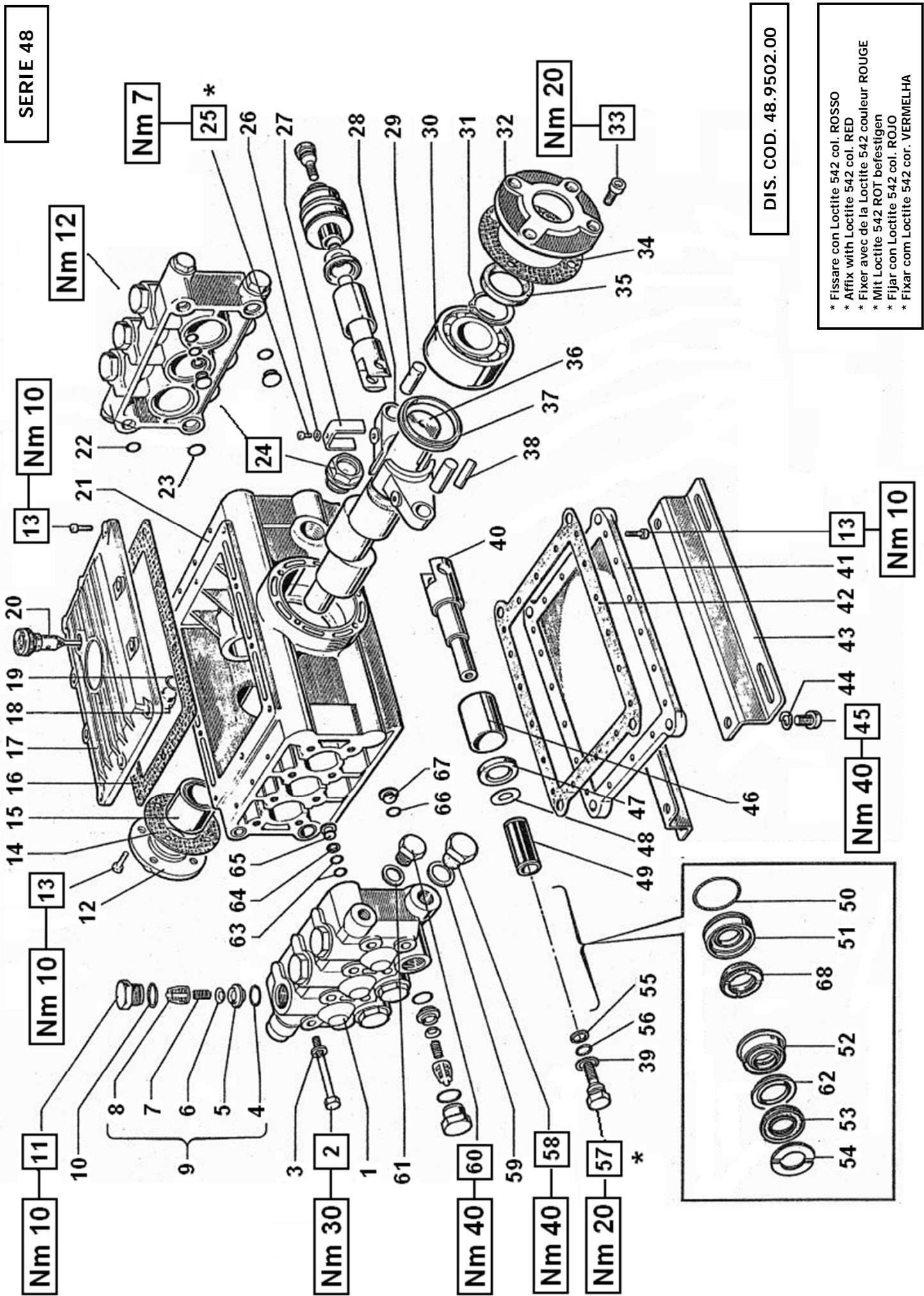

DIS. COD. 48.9502.00

- * Fissare con Loctite 542 col. ROSSO
- * Affix with Loctite 542 col. RED
- * Fixer avec de la Loctite 542 couleur ROUGE
- * Mit Loctite 542 ROT befestigen
- * Fijar con Loctite 542 col. ROJO
- * Fixar com Loctite 542 cor. VERMELHA

KIT RICAMBI – SPARE KITS



WS135 - W203 - TS1351 - T2031



| KIT Nr. | KIT 1 | KIT 4 | KIT 6 | KIT 24 | KIT 7 | KIT 10 | KIT 28 | KIT 69 | KIT 71 |
|---|----------------------------|---------|--------------------------|--------|-------|-------------------------------------|---------------|--------|---------|
| Posizioni incluse Positions included | 4 - 5 6 - 7 8 (9) | 10 - 11 | 39 - 48 55 - 56 57 | 47 | 54 | 50 - 51 52 - 53 54 - 62 68 | 53 - 62 68 | | 52 - 62 |
| Nr. Pcs. | 6 | 6 | 3 | 3 | 6 | 3 | 1 | 3 | 3 |

| POS | COD. | DESCRIZIONE – DESCRIPTION - KIT | NR |
|-----|--------------------------|--|----|
| 24 | 97.5968.00 | Spia livello olio G 3/4" | 1 |
| 25 | 99.1537.00 | Vite M5x12 UNI 5931 | 6 |
| 26 | 96.6910.00 | Rosetta D. 5.3x9.0x0.6 | 6 |
| 27 | 48.2170.74 | Forcella bielle | 6 |
| 28 | 48.0301.22 | Coppia di bielle | 3 |
| 29 | 97.7374.00 | Spinotto D. 13x29.5 | 6 |
| 30 | 91.8475.00 | Cuscinetto a sfere | 1 |
| 31 | 90.0695.00 | Anello d'arresto D. 35 UNI 7435 | 1 |
| 32 | 48.1500.22 | Coperchio laterale carter lato PTO | 1 |
| 33 | 99.3039.00 | Vite M8x16 UNI 5931 | 4 |
| 34 | 48.2112.84 | Guarnizione coperchio laterale lato PTO | 1 |
| 35 | 90.1670.00 | Anello rad. D. 35.0x52.0x7.0 | 1 |
| 36 | 48.0202.35 48.0201.35 | Albero ecc. C.16 – WS135 TS1351 Albero ecc. C.16 – W203 T2031 | 1 |
| 37 | 48.2123.89 | Anello bielle | 6 |
| 38 | 91.4975.00 | Linguetta 10x8x50 UNI 6604 | 1 |
| 39 | 96.7280.00 | Rosetta D. 14.0x18.5x0.5 | 6 |
| 40 | 48.0501.54 | Guida pistone | 6 |
| 41 | 48.2116.22 | Coperchio inferiore carter | 1 |
| 42 | 48.2117.84 | Guarnizione coperchio inferiore carter | 1 |
| 43 | 48.2000.74 | Piedino pompa | 2 |
| 44 | 96.7106.00 | Rosetta D. 10.2 DIN 7980 | 4 |
| 45 | 99.3699.00 | Vite M10x35 UNI 5931 | 4 |
| 46 | 90.9150.00 | Boccola D. 30x34x40 | 6 |

| POS | COD. | DESCRIZIONE – DESCRIPTION - KIT | NR |
|-----|------------|---|-------|
| 47 | 90.1627.00 | Anello rad. D. 22.0x35.0x8.0 | 24 |
| 48 | 96.7286.00 | Rosetta D. 14.0x28.0x0.5 | 6 |
| 49 | 47.0404.09 | Pistone D. 20x50 | 6 |
| 50 | 90.3616.00 | OR D. 34.65x1.78 NBR SH. 70 2137 10-28 | 6 |
| 51 | 47.0805.70 | Anello di fondo D. 20 | 10-28 |
| 52 | 47.2169.70 | Anello intermedio D. 20 | 28-71 |
| 53 | 90.2705.00 | Anello ten. alt. D. 20x35x7.5/4.5 HP 28-69 | 6 |
| 54 | 47.1000.51 | Anello di testa D. 20 | 7-28 |
| 55 | 90.5067.00 | Anello antiest. D. 11.0x14.0x1.5 | 6 |
| 56 | 90.3585.00 | OR D. 10.82x1.78 NBR SH. 70 2043 | 6 |
| 57 | 47.2195.66 | Vite fissaggio pistone | 6 |
| 58 | 98.2176.00 | Tappo G 1/2"x10 | 4 |
| 59 | 96.7514.00 | Rosetta D. 21.5x27.0x1.5 | 4 |
| 60 | 98.2100.00 | Tappo G 3/8"x13 | 3 |
| 61 | 96.7380.00 | Rosetta D. 17.5x23.0x1.5 | 3 |
| 62 | 90.2704.00 | Anello RESTOP D. 20x35x5.5/2 28-69-71 | 6 |
| 63 | 90.3580.00 | OR D. 8.73x1.78 NBR SH. 70 108 | 4 |
| 64 | 90.5037.00 | Anello antiest. D. 9.0x12.0x1.5 | 2 |
| 65 | 48.2204.70 | Tappo interno D. 12 | 2 |
| 66 | 90.3825.00 | OR D. 10.78x2.62 NBR SH. 70 3043 | 2 |
| 67 | 48.2203.70 | Tappo interno D. 16 | 2 |
| 68 | 90.2710.00 | Anello ten. alt. D. 20x35x8.7 LP | 28-69 |

| POS | COD. | DESCRIZIONE – DESCRIPTION - KIT | NR |
|-----|------------|----------------------------------|----|
| 1 | 48.1202.41 | Testata pompa D.20 | 2 |
| 2 | 99.3206.00 | Vite M8x70 UNI 5737 | 16 |
| 3 | 96.7020.00 | Rosetta D. 8.4x15x1.5 | 16 |
| 4 | 90.3841.00 | OR D. 17.13x2.62 NBR SH. 70 3068 | 1 |
| 5 | 36.2003.66 | Sede valvola | 1 |
| 6 | 36.2001.76 | Valvola | 1 |
| 7 | 94.7376.00 | Molla Dm. 9.4x14.8 | 1 |
| 8 | 36.2002.51 | Guida valvola | 1 |
| 9 | 36.7032.01 | Gr. valvola aspiraz./mandata | 1 |
| 10 | 90.3847.00 | OR D. 20.51x2.62 NBR SH. 90 3081 | 4 |
| 11 | 98.2220.00 | Tappo M24x2x16 | 4 |
| 12 | 48.1601.22 | Coperchio laterale carter | 1 |
| 13 | 99.1837.00 | Vite M6x14 UNI 5931 | 32 |
| 14 | 48.2119.84 | Guarnizione coperchio laterale | 1 |
| 15 | 91.8370.00 | Cuscinetto a rulli | 1 |
| 16 | 48.2118.84 | Guarnizione coperchio superiore | 1 |
| 17 | 48.2114.22 | Coperchio superiore carter | 1 |
| 18 | 98.2042.50 | Tappo G 1/4"x9 TE17 – Zinc. | 1 |
| 19 | 90.3585.00 | OR D. 10.82x1.78 NBR SH. 70 2043 | 1 |
| 20 | 98.2097.00 | Tappo con asta G 3/8"x97 | 1 |
| 21 | 48.0104.02 | Carter pompa | 1 |
| 22 | 90.3827.00 | OR D. 11.91x2.62 NBR SH. 70 115 | 2 |
| 23 | 90.3839.00 | OR D. 15.88x2.62 NBR SH. 70 121 | 2 |

KIT RICAMBI – SPARE KITS

| | |
|---|--|
|  W163 - T1631 | |
|---|--|

| KIT Nr. | KIT 1 | KIT 4 | KIT 6 | KIT 24 | KIT 11 | KIT 14 | KIT 29 | KIT 148 | KIT 149 |
|--------------------------------------|----------------------------|---------|--------------------------|--------|--------|---------|-------------------------------------|---------------|---------|
| Posizioni include Positions included | 4 - 5 6 - 7 8 (9) | 10 - 11 | 39 - 48 55 - 56 57 | 47 | 54 | 50 - 51 | 50 - 51 52 - 53 54 - 62 68 | 53 - 62 68 | 52 - 62 |
| Nr. Pcs. | 6 | 6 | 3 | 3 | 6 | 3 | 1 | 3 | 3 |

| POS | COD. | DESCRIZIONE – DESCRIPTION - KIT | NR |
|-----|------------|----------------------------------|----|
| 1 | 48.1202.41 | Testata pompa D.22 | 2 |
| 2 | 99.3206.00 | Vite M8x70 UNI 5737 | 16 |
| 3 | 96.7020.00 | Rosetta D. 8.4x15x1.5 | 16 |
| 4 | 90.3841.00 | OR D. 17.13x2.62 NBR SH. 70 3068 | 1 |
| 5 | 36.2003.66 | Sede valvola | 1 |
| 6 | 36.2001.76 | Valvola | 1 |
| 7 | 94.7376.00 | Molla Dm. 9.4x14.8 | 1 |
| 8 | 36.2002.51 | Guida valvola | 1 |
| 9 | 36.7032.01 | Gr. valvola aspiraz./mandata | 1 |
| 10 | 90.3847.00 | OR D. 20.51x2.62 NBR SH. 90 3081 | 4 |
| 11 | 98.2220.00 | Tappo M24x2x16 | 4 |
| 12 | 48.1601.22 | Coperchio laterale carter | 1 |
| 13 | 99.1837.00 | Vite M6x14 UNI 5931 | 32 |
| 14 | 48.2119.84 | Guarnizione coperchio laterale | 1 |
| 15 | 91.8370.00 | Cuscinetto a rulli | 1 |
| 16 | 48.2118.84 | Guarnizione coperchio superiore | 1 |
| 17 | 48.2114.22 | Coperchio superiore carter | 1 |
| 18 | 98.2042.50 | Tappo G 1/4"x9 TE17 – Zinc. | 1 |
| 19 | 90.3585.00 | OR D. 10.82x1.78 NBR SH. 70 2043 | 1 |
| 20 | 98.2097.00 | Tappo con asta G 3/8"x97 | 1 |
| 21 | 48.0104.02 | Carter pompa | 1 |
| 22 | 90.3827.00 | OR D. 11.91x2.62 NBR SH. 70 115 | 2 |

| POS | COD. | DESCRIZIONE – DESCRIPTION - KIT | NR |
|-----|------------|---|----|
| 23 | 90.3839.00 | OR D. 15.88x2.62 NBR SH. 70 121 | 2 |
| 24 | 97.5968.00 | Spia livello olio G 3/4" | 1 |
| 25 | 99.1537.00 | Vite M5x12 UNI 5931 | 6 |
| 26 | 96.6910.00 | Rosetta D. 5.3x9.0x0.6 | 6 |
| 27 | 48.2170.74 | Forcella bielle | 6 |
| 28 | 48.0301.22 | Coppia di bielle | 3 |
| 29 | 97.7374.00 | Spinotto D. 13x29.5 | 6 |
| 30 | 91.8475.00 | Cuscinetto a sfere | 1 |
| 31 | 90.0695.00 | Anello d'arresto D. 35 UNI 7435 | 1 |
| 32 | 48.1500.22 | Coperchio laterale carter lato PTO | 1 |
| 33 | 99.3039.00 | Vite M8x16 UNI 5931 | 4 |
| 34 | 48.2112.84 | Guarnizione coperchio laterale lato PTO | 1 |
| 35 | 90.1670.00 | Anello rad. D. 35.0x52.0x7.0 | 1 |
| 36 | 48.0201.35 | Albero ecc. C.16 | 1 |
| 37 | 48.2123.89 | Anello bielle | 6 |
| 38 | 91.4975.00 | Linguetta 10x8x50 UNI 6604 | 1 |
| 39 | 96.7280.00 | Rosetta D. 14.0x18.5x0.5 | 6 |
| 40 | 48.0501.54 | Guida pistone | 6 |
| 41 | 48.2116.22 | Coperchio inferiore carter | 1 |
| 42 | 48.2117.84 | Guarnizione coperchio inferiore carter | 1 |
| 43 | 48.2000.74 | Piedino pompa | 2 |
| 44 | 96.7106.00 | Rosetta D. 10.2 DIN 7980 | 4 |
| 45 | 99.3699.00 | Vite M10x35 UNI 5931 | 4 |

| POS | COD. | DESCRIZIONE – DESCRIPTION - KIT | NR |
|-----|------------|--|--------|
| 46 | 90.9150.00 | Boccola D. 30x34x40 | 6 |
| 47 | 90.1627.00 | Anello rad. D. 22.0x35.0x8.0 | 24 |
| 48 | 96.7286.00 | Rosetta D. 14.0x28.0x0.5 | 6 |
| 49 | 47.0405.09 | Pistone D. 22x50 | 6 |
| 50 | 90.3616.00 | OR D. 34.65x1.78 NBR SH. 70 2137 14-29 | 6 |
| 51 | 47.0806.70 | Anello di fondo D. 22 | 14-29 |
| 52 | 47.2170.70 | Anello intermedio D. 22 | 29-149 |
| 53 | 90.2725.00 | Anello ten. alt. D. 22x35x7/4.5 HP 29-148 | 6 |
| 54 | 46.1000.51 | Anello di testa D. 22 | 11-29 |
| 55 | 90.5067.00 | Anello antiest. D. 11.0x14.0x1.5 | 6 |
| 56 | 90.3585.00 | OR D. 10.82x1.78 NBR SH. 70 2043 | 6 |
| 57 | 47.2195.66 | Vite fissaggio pistone | 6 |
| 58 | 98.2176.00 | Tappo G 1/2"x10 | 4 |
| 59 | 96.7514.00 | Rosetta D. 21.5x27.0x1.5 | 4 |
| 60 | 98.2100.00 | Tappo G 3/8"x13 | 3 |
| 61 | 96.7380.00 | Rosetta D. 17.5x23.0x1.5 | 3 |
| 62 | 90.2730.00 | Anello RSETOP D. 22x35x5.5/2 29-148-149 | 6 |
| 63 | 90.3580.00 | OR D. 8.73x1.78NBR SH. 70 108 | 4 |
| 64 | 90.5037.00 | Anello antiest. D. 9.0x12.0x1.5 | 2 |
| 65 | 48.2204.70 | Tappo interno D. 12 | 2 |
| 66 | 90.3825.00 | OR D. 10.78x2.62 NBR SH. 70 3043 | 2 |
| 67 | 48.2203.70 | Tappo interno D. 16 | 2 |
| 68 | 90.2728.00 | Anello ten. alt. D. 22x35x8.8 LP 29-148 | 6 |

SERIE 66

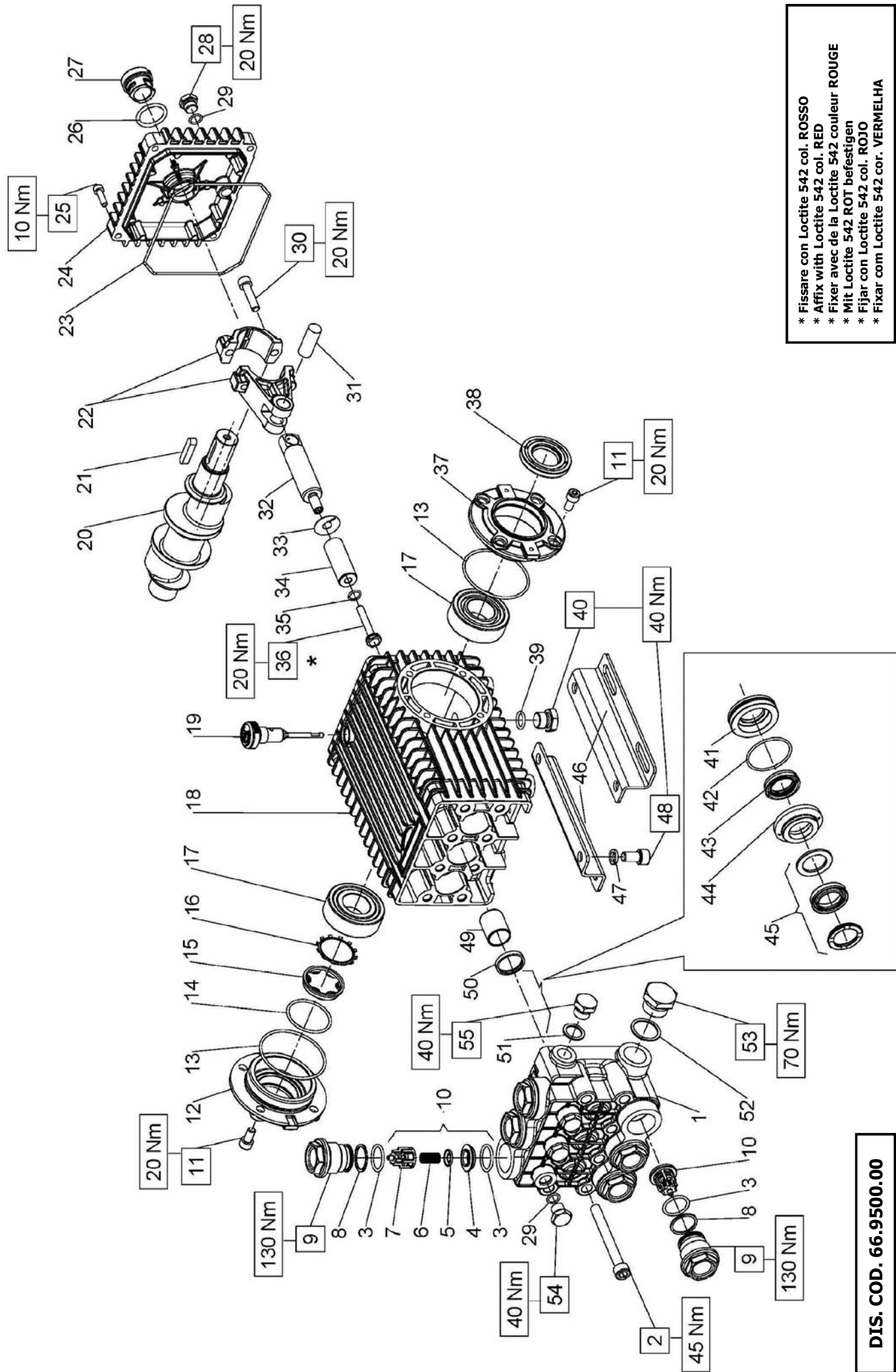

* Fissare con Loctite 542 col. ROSSO
 * Affix with Loctite 542 col. RED
 * Fixer avec de la Loctite 542 couleur ROUGE
 * Mit Loctite 542 ROT befestigen
 * Fijar con Loctite 542 col. ROJO
 * Fixar com Loctite 542 cor. VERMELHA

DIS. COD. 66.9500.00



W3021 - W2525 - W3025 - W2030 - W2035
W2141 - T3025 - T2530 - T2830 - T2535
T2040 - T1750 - W3018 - T3021

KIT RICAMBI – SPARE KITS

| KIT Nr. | KIT 2 | KIT 3 | KIT 169 | PISTONE - PISTON D. 18 | | PISTONE - PISTON D. 20 | | PISTONE - PISTON D. 22 | | PISTONE - PISTON D. 24 | |
|---|-------|-------|-------------------------|------------------------|---------|------------------------|----------------------|------------------------|----------------------|------------------------|----------------------|
| | | | | KIT 176 | KIT 177 | KIT 171 | KIT 172 | KIT 173 | KIT 181 | KIT 182 | |
| Posizioni incluse Positions included | 51 | 39 | 3-4 4-5 6 (10) | 42-43 44-45 46 | 44-46 | 44-46 | 42-43 44-45 46 | 44-46 | 42-43 44-45 46 | 44-46 | 42-43 44-45 46 |
| Nr. Pcs. | 3 | 2 | 6 | 1 | 3 | 3 | 1 | 3 | 1 | 3 | 1 |

| PISTONE - PISTON D. 18 | | PISTONE - PISTON D. 20 | |
|-------------------------------|---------------------------------------|------------------------|--|
| W3021 - T3025 - W3018 - T3021 | W2525 - W3025 - T2530 - T2535 - T2830 | | |
| PISTONE - PISTON D. 22 | | PISTONE - PISTON D. 24 | |
| W2030 - W2035 - T2040 | W2141 - T1750 | | |

| POS | COD. | DESCRIZIONE - DESCRIPTION - KIT | NR |
|-----|------------|--|----|
| 19 | 98.2106.00 | Tappo carico olio G 3/8" | 1 |
| 20 | 66.0200.35 | Albero ecc. C.19 - W2525 W2030 W3021 W3025 T2530 T3025 T2830 | 1 |
| | 66.0204.35 | Albero ecc. C.21 - W2035 W2141 T2535 T2040 T1750 | |
| | 66.0211.35 | Albero ecc. C.16 - W3018 T3021 | |
| 21 | 91.4892.00 | Linguetta 9x7x35 UNI 6604 | 1 |
| 22 | 66.0300.01 | Biella completa | 3 |
| 23 | 90.3922.00 | OR D. 133.02x2.62 NBR SH. 70 3525 | 1 |
| 24 | 66.1600.22 | Coperchio posteriore | 1 |
| 25 | 99.1884.00 | Vite M6x20 UNI 5931 | 4 |
| 26 | 90.4051.00 | OR D. 26.58x3.53 NBR SH. 70 4106 | 1 |
| 27 | 63.2100.51 | Spia livello olio | 1 |
| 28 | 98.2042.50 | Tappo G 1/4"x9 TE17 - ZInC. | 1 |
| 29 | 90.3585.00 | OR D. 10.82x1.78 NBR SH. 70 2043 | 4 |
| 30 | 99.3099.00 | Vite M8x35 UNI 5931 | 6 |
| 31 | 97.7405.00 | Spinotto D. 14x39 | 3 |
| 32 | 66.0500.66 | Guida pistone | 3 |
| 33 | 96.7101.00 | Rosetta D. 10.0x28.0x0.5 | 3 |
| 34 | 66.0403.09 | Pistone D. 18x54 | |
| | 66.0400.09 | Pistone D. 20x54 | |
| | 66.0401.09 | Pistone D. 22x54 | |
| | 66.0404.09 | Pistone D. 24x54 | |
| 35 | 90.3584.00 | OR D. 10.82x1.78 NBR SH. 90 2043 | 3 |
| 36 | 66.2195.66 | Vite fissaggio pistone | 3 |
| 37 | 47.1510.22 | Coperchio cuscinetto aperto | 1 |
| 38 | 90.1648.00 | Anello rad. D. 30.0x55.0x7.0 | 3 |

| POS | COD. | DESCRIZIONE - DESCRIPTION - KIT | NR |
|-----|------------|--|-----|
| 39 | 90.3833.00 | OR D. 13.95x2.62 NBR SH. 70 3056 | 1 |
| 40 | 98.2100.50 | Tappo G 3/8"x13 TE22 - ZInC. | 1 |
| 41 | 66.0803.70 | Anello di fondo D. 18 | 176 |
| | 66.0800.70 | Anello di fondo D. 20 | 171 |
| | 66.0801.70 | Anello di fondo D. 22 | 173 |
| | 66.0804.70 | Anello di fondo D. 24 | 182 |
| 42 | 90.3616.00 | OR D. 34.65x1.78NBR SH. 70 2137 171-173-176-182 | 3 |
| 43 | 90.2652.00 | Anello tenuta D. 18x26x6.5 LP 180-176 | |
| | 90.2690.00 | Anello tenuta D. 20x28x6.5 LP 170-171 | |
| | 90.2715.00 | Anello tenuta D. 22x30x6.5 LP 172-173 | |
| | 90.2738.00 | Anello tenuta D. 24x32x6.5 LP 181-182 | |
| 44 | 66.2163.70 | Anello intermedio D. 18 | 176 |
| | 66.2160.70 | Anello intermedio D. 20 | 171 |
| | 66.2161.70 | Anello intermedio D. 22 | 173 |
| | 66.2164.70 | Anello intermedio D. 24 | 182 |
| 45 | 90.2655.00 | Anello tenuta D. 18x28x10 HP 180-176 | |
| | 90.2692.00 | Anello tenuta D. 20x30x10 HP 170-171 | |
| | 90.2717.00 | Anello tenuta D. 22x32x10 HP 172-173 | |
| | 90.2741.00 | Anello tenuta D. 24x34x10 HP 181-182 | |
| 46 | 47.2000.74 | Piede pompa | 2 |
| 47 | 96.7106.00 | Rosetta D. 10.2 DIN 7980 | 4 |
| 48 | 99.3644.00 | Vite M10x18 UNI 5931 | 4 |
| 49 | 90.9126.00 | Boccola D. 22x25x30 | 3 |
| 50 | 90.1625.00 | Anello rad. D. 22.0x32.0x5.5 | 2 |
| 51 | 96.7380.00 | Rosetta D. 17.5x23.0x1.5 | 1 |
| 52 | 96.7700.00 | Rosetta D. 26.5x32.0x1.5 | 1 |
| 53 | 98.2268.00 | Tappo G 3/4"x16 | 1 |
| 54 | 98.2043.00 | Tappo G 1/4"x13 | 3 |
| 55 | 98.2100.00 | Tappo G 3/8"x13 | 1 |

SERIE 66

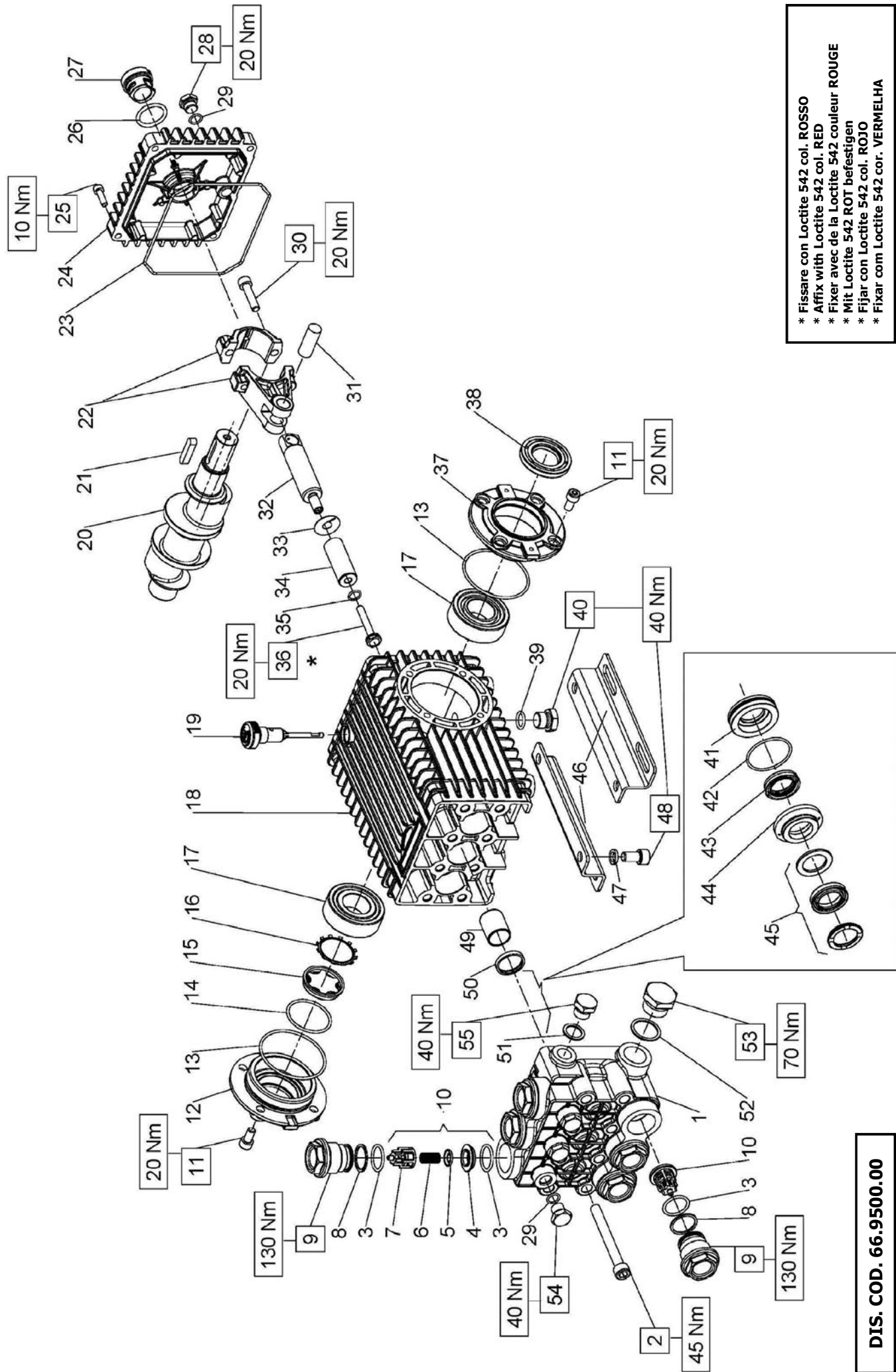

* Fissare con Loctite 542 col. ROSSO
 * Affix with Loctite 542 col. RED
 * Fixer avec de la Loctite 542 couleur ROUGE
 * Mit Loctite 542 ROT befestigen
 * Fijar con Loctite 542 col. ROJO
 * Fixar com Loctite 542 cor. VERMELHA

DIS. COD. 66.9500.00

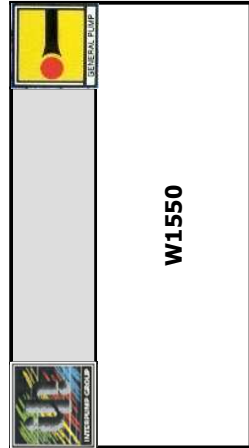

KIT RICAMBI – SPARE KITS

| POS | COD. | DESCRIZIONE – DESCRIPTION - KIT | NR |
|-----|------------|---------------------------------|----|
| 47 | 96.7106.00 | Rosetta D. 10.2 DIN 7980 | 4 |
| 48 | 99.3644.00 | Vite M10x18 UNI 5931 | 4 |
| 49 | 90.9126.00 | Boccola D. 22x25x30 | 3 |
| 50 | 90.1625.00 | Anello rad. D. 22.0x32.0x5.5 | 2 |
| 51 | 96.7380.00 | Rosetta D. 17.5x23.0x1.5 | 1 |
| 52 | 96.7700.00 | Rosetta D. 26.5x32.0x1.5 | 1 |
| 53 | 98.2268.00 | Tappo G 3/4"x16 | 1 |
| 54 | 98.2043.00 | Tappo G 1/4"x13 | 3 |
| 55 | 98.2100.00 | Tappo G 3/8"x13 | 1 |

| KIT Nr. | KIT 2 | KIT 3 | KIT 169 | KIT 248 | KIT 247 |
|---|-------|-------|-----------------------------|---------|--------------------------|
| Posizioni include Positions included | 51 | 39 | 3 - 4 5 - 6 7 (10) | 44 - 46 | 42 - 43 44 - 45 46 |
| Nr. Pcs. | 3 | 2 | 6 | 3 | 1 |

| POS | COD. | DESCRIZIONE – DESCRIPTION - KIT | NR |
|-----|------------|----------------------------------|---------|
| 24 | 66.1600.22 | Coperchio posteriore | 1 |
| 25 | 99.1884.00 | Vite M6x20 UNI 5931 | 4 |
| 26 | 90.4051.00 | OR D. 26.58x3.53 NBR SH. 70 4106 | 1 |
| 27 | 63.2100.51 | Spia livello olio | 1 |
| 28 | 98.2042.50 | Tappo G 1/4"x9 TE17 – Zinc. | 1 |
| 29 | 90.3585.00 | OR D. 10.82x1.78 NBR SH. 70 2043 | 4 |
| 30 | 99.3099.00 | Vite M8x35 UNI 5931 | 6 |
| 31 | 97.7405.00 | Spinotto D. 14x39 | 3 |
| 32 | 66.0500.66 | Guida pistone | 3 |
| 33 | 96.7101.00 | Rosetta D. 10.0x28.0x0.5 | 3 |
| 34 | 66.0410.09 | Pistone D. 28x54 | 3 |
| 35 | 90.3584.00 | OR D. 10.82x1.78 NBR SH. 90 2043 | 3 |
| 36 | 66.2195.66 | Vite fissaggio pistone | 3 |
| 37 | 47.1510.22 | Coperchio cuscinetto aperto | 1 |
| 38 | 90.1648.00 | Anello rad. D. 30.0x55.0x7.0 | 3 |
| 39 | 90.3833.00 | OR D. 13.95x2.62 NBR SH. 70 3056 | 1 |
| 40 | 98.2100.50 | Tappo G 3/8"x13 TE22 Zinc. | 1 |
| 41 | 66.0825.70 | Anello di fondo D. 28 | 247 |
| 42 | 90.3620.00 | OR D. 37.82x1.78 NBR SH. 70 2150 | 247 |
| 43 | 90.2753.00 | Anello tenuta D. 28x36x6.5 LP | 247-248 |
| 44 | 66.2200.70 | Anello intermedio D. 28 | 247 |
| 45 | 90.2754.00 | Anello tenuta D. 28x38x10 HP | 247-248 |
| 46 | 47.2000.74 | Piede pompa | 2 |

| POS | COD. | DESCRIZIONE – DESCRIPTION - KIT | NR |
|-----|------------|-------------------------------------|-----|
| 1 | 66.1246.41 | Testata D. 28 | 1 |
| 2 | 99.3801.00 | Vite M10x90 UNI 5931 | 8 |
| 3 | 90.3857.00 | OR D. 23.81x2.62 NBR SH. 70 132 169 | 12 |
| 4 | 36.2033.66 | Sede valvola | 169 |
| 5 | 36.2034.76 | Valvola sferica | 169 |
| 6 | 94.7388.00 | Molla Dm. 10.0x18.5 | 169 |
| 7 | 36.2035.51 | Guida valvola | 169 |
| 8 | 90.5165.00 | Anello antiest. D. 24.7x29.0x1.5 | 6 |
| 9 | 66.1300.41 | Tappo M32x1.5x29.5 | 6 |
| 10 | 36.7127.01 | Gr. valvola aspiraz./mandata | 169 |
| 11 | 99.3039.00 | Vite M8x16 UNI 5931 | 8 |
| 12 | 47.1512.22 | Coperchio cuscinetto lato spia | 1 |
| 13 | 90.3913.00 | OR D. 67.95x2.62 NBR SH. 70 3268 | 2 |
| 14 | 90.3877.00 | OR D. 39.34x2.62 NBR SH. 70 3156 | 1 |
| 15 | 70.2118.01 | Spia livello olio | 1 |
| 16 | 90.0756.00 | Anello d'arresto D. 45 | 1 |
| 17 | 91.8380.00 | Cuscinetto a rulli | 2 |
| 18 | 66.0100.22 | Carter pompa | 1 |
| 19 | 98.2106.00 | Tappo carico olio G 3/8" | 1 |
| 20 | 66.0200.35 | Albero ecc. C.19 | 1 |
| 21 | 91.4892.00 | Linguetta 9x7x35 UNI 6604 | 1 |
| 22 | 66.0300.01 | Biella completa | 3 |
| 23 | 90.3922.00 | OR D. 133.02x2.62 NBR SH. 70 3525 | 1 |

SERIE 66

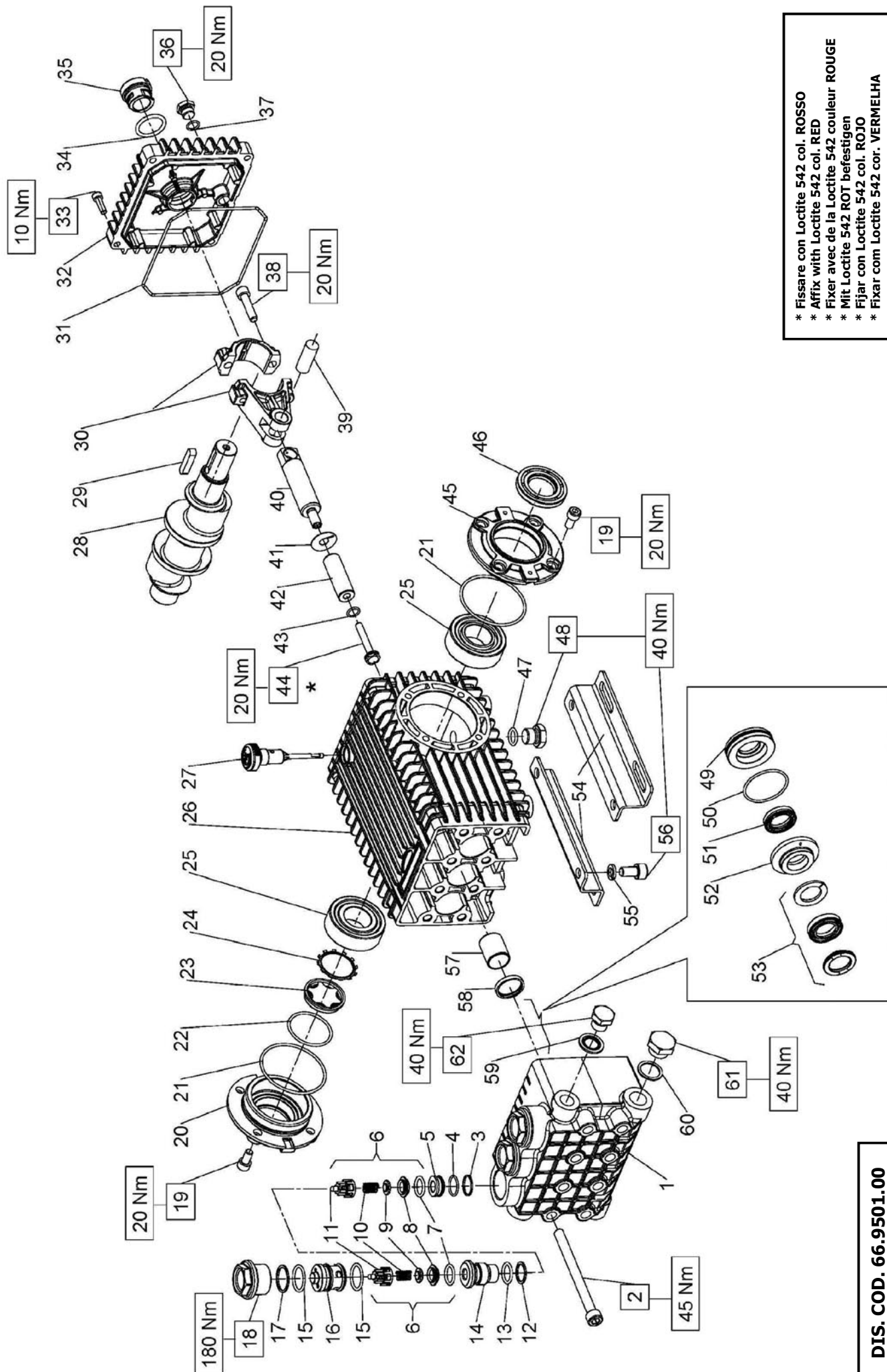

* Fissare con Loctite 542 col. ROSSO
* Affix with Loctite 542 col. RED
* Fixer avec de la Loctite 542 couleur ROUGE
* Mit Loctite 542 ROT befestigen
* Fijar con Loctite 542 col. ROJO
* Fixar com Loctite 542 cor. VERMELHA

DIS. COD. 66.9501.00



**W5015 - W4518 - W4015
W4018 - W3521 - W3523
T4018 - W5018 - T5018
T5015**

KIT RICAMBI - SPARE KITS

| KIT Nr. | KIT 2 | KIT 3 | KIT 150 | PISTONE - PISTON D. 16 | | PISTONE - PISTON D. 18 | |
|--------------------------------------|-------|-------|------------------------------|------------------------|--------------------------|------------------------|--------------------------|
| | | | | KIT 174 | KIT 175 | KIT 180 | KIT 176 |
| Posizioni include Positions included | 59 | 47 | 7 - 8 9 - 10 11 (6) | 52 - 54 | 50 - 51 52 - 53 54 | 52 - 54 | 50 - 51 52 - 53 54 |
| Nr. Pcs. | 3 | 2 | 6 | 3 | 1 | 3 | 1 |

| PISTONE - PISTON - D. 16 | | PISTONE - PISTON - D. 18 | |
|--|---------------|--------------------------|--|
| OTTONE W5015 - W4518 - W4015 W4018 - T4018 | W3521 - W3523 | | |
| NICKEL W5018 - T5018 - T5015 | - | | |

| POS | COD. | DESCRIZIONE - DESCRIPTION - KIT | NR |
|-----|--|---|-----|
| 1 | 66.1210.41 66.1211.41 66.1240.41 66.1247.41 | Testata D. 16 Testata D. 18 Testata D. 16 - W5015 W4518 Testata D. 16 - NICKEL | 1 |
| 2 | 99.3820.00 | Vite M10x120 UNI 5931 | 8 |
| 3 | 90.5118.00 | Anello antiest. D. 19.5x22.0x1.5 | 3 |
| 4 | 90.3596.00 | OR D. 18.77x1.78 NBR SH. 70 2075 | 3 |
| 5 | 66.2102.70 | Distanziale | 3 |
| 6 | 36.7121.01 | Gr. valvola aspiraz./mandata | 150 |
| 7 | 90.3841.00 | OR D. 17.13x2.62 NBR SH. 70 3068 | 6 |
| 8 | 36.2003.66 | Sede valvola | 150 |
| 9 | 36.2032.66 | Valvola sferica | 150 |
| 10 | 94.7376.00 | Molla Dm. 9.4x14.8 | 150 |
| 11 | 36.2025.51 | Guida valvola | 150 |
| 12 | 90.5115.00 | Anello antiest. D. 18.7x23.0x1.5 | 3 |
| 13 | 90.3843.00 | OR D. 17.86x2.62 NBR SH. 70 123 | 3 |
| 14 | 66.2101.66 | Bussola | 3 |
| 15 | 90.3857.00 | OR D. 23.81x2.62 NBR SH. 70 132 | 6 |
| 16 | 66.2100.70 | Tappo D. 29 | 3 |
| 17 | 90.5165.00 | Anello antiest. D. 24.7x29.0x1.5 | 3 |

| POS | COD. | DESCRIZIONE - DESCRIPTION - KIT | NR |
|-----|--|--|----|
| 18 | 66.1301.41 66.1310.41 | Tappo valvole M32x1.5x18.5 Tappo valvole M32x1.5x18.5 - NK | 3 |
| 19 | 99.3039.00 | Vite M8x16 UNI 5931 | 8 |
| 20 | 47.1512.22 | Coperchio cuscinetto lato spia | 1 |
| 21 | 90.3913.00 | OR D. 67.95x2.62 NBR SH. 70 3268 | 2 |
| 22 | 90.3877.00 | OR D. 39.34x2.62 NBR SH. 70 3156 | 1 |
| 23 | 70.2118.01 | Spia livello olio | 1 |
| 24 | 90.0756.00 | Anello d'arresto D. 45 | 1 |
| 25 | 91.8380.00 | Cuscinetto a rulli | 2 |
| 26 | 66.0100.22 | Carter pompa | 1 |
| 27 | 98.2106.00 | Tappo carico olio | 1 |
| 28 | 66.0200.35 66.0204.35 66.0211.35 | Albero ecc. C.19 - W5015 W4015 W3521 T4018 T5018 Albero ecc. C.21 - W4518 W4018 W3523 W5018 Albero ecc. C.16 - T5015 | 1 |
| 29 | 91.4892.00 | Linguetta 9x7x35 UNI 6604 | 1 |
| 30 | 66.0300.01 | Biella completa | 3 |
| 31 | 90.3922.00 | OR D. 133.02x2.62 NBR SH. 70 3525 | 1 |
| 32 | 66.1600.22 | Coperchio posteriore | 1 |
| 33 | 99.1884.00 | Vite M6x20 UNI 5931 | 4 |
| 34 | 90.4051.00 | OR D. 26.58x3.53 NBR SH. 70 4106 | 1 |
| 35 | 63.2100.51 | Spia livello olio | 1 |
| 36 | 98.2042.50 | Tappo G 1/4"x9 TEI7 - Zinc. | 1 |
| 37 | 90.3585.00 | OR D. 10.82x1.78 NBR SH. 70 2043 | 1 |
| 38 | 99.3099.00 | Vite M8x35 UNI 5931 | 6 |

| POS | COD. | DESCRIZIONE - DESCRIPTION - KIT | NR |
|-----|--------------------------|--|--------------------|
| 39 | 97.7405.00 | Spinotto D. 14x39 | 3 |
| 40 | 66.0500.66 | Guida pistone | 3 |
| 41 | 96.7101.00 | Rosetta D. 10.0x28.0x0.5 | 3 |
| 42 | 66.0402.09 66.0403.09 | Pistone D. 16x54 Pistone D. 18x54 | 3 |
| 43 | 90.3584.00 | OR D. 10.82x1.78 NBR SH. 90 2043 | 3 |
| 44 | 66.2195.66 | Vite fissaggio pistone | 3 |
| 45 | 47.1510.22 | Coperchio cuscinetto aperto | 1 |
| 46 | 90.1648.00 | Anello rad. D. 30.0x56.0x7.0 | 3 |
| 47 | 90.3833.00 | OR D. 13.95x2.62 NBR SH. 70 3056 | 1 |
| 48 | 98.2100.50 | Tappo G 3/8"x13 TE22 - Zinc. | 1 |
| 49 | 66.0802.70 66.0803.70 | Anello di fondo D. 16 Anello di fondo D. 18 | 175 176 |
| 50 | 90.3616.00 | OR D. 34.65x1.78 NBR SH. 70 2137 175-176 | 3 |
| 51 | 90.2631.00 90.2652.00 | Anello tenuta D. 16x24x6.5 LP Anello tenuta D. 18x26x6.5 LP | 174-175 180-176 |
| 52 | 66.2162.70 66.2163.70 | Anello intermedio D. 16 Anello intermedio D. 18 | 175 176 |
| 53 | 90.2634.00 90.2655.00 | Anello tenuta D. 16x26x9.5 HP Anello tenuta D. 18x28x10 HP | 174-175 180-176 |
| 54 | 47.2000.74 | Piede pompa | 2 |
| 55 | 96.7106.00 | Rosetta D. 10.2 DIN 7980 | 4 |
| 56 | 99.3644.00 | Vite M10x18 UNI 5931 | 4 |
| 57 | 90.9126.00 | Boccola D. 22x25x30 | 3 |
| 58 | 90.1625.00 | Anello rad. D. 22.0x32.0x5.5 | 2 |
| 59 | 93.1858.00 | Rondella di tenuta G 3/8" | 1 |
| 60 | 96.7514.00 | Rosetta D. 21.5x27.0x1.5 | 1 |
| 61 | 98.2176.00 | Tappo G 1/2"x10 | 1 |
| 62 | 98.2100.00 | Tappo G 3/8"x13 | 1 |

SERIE 66

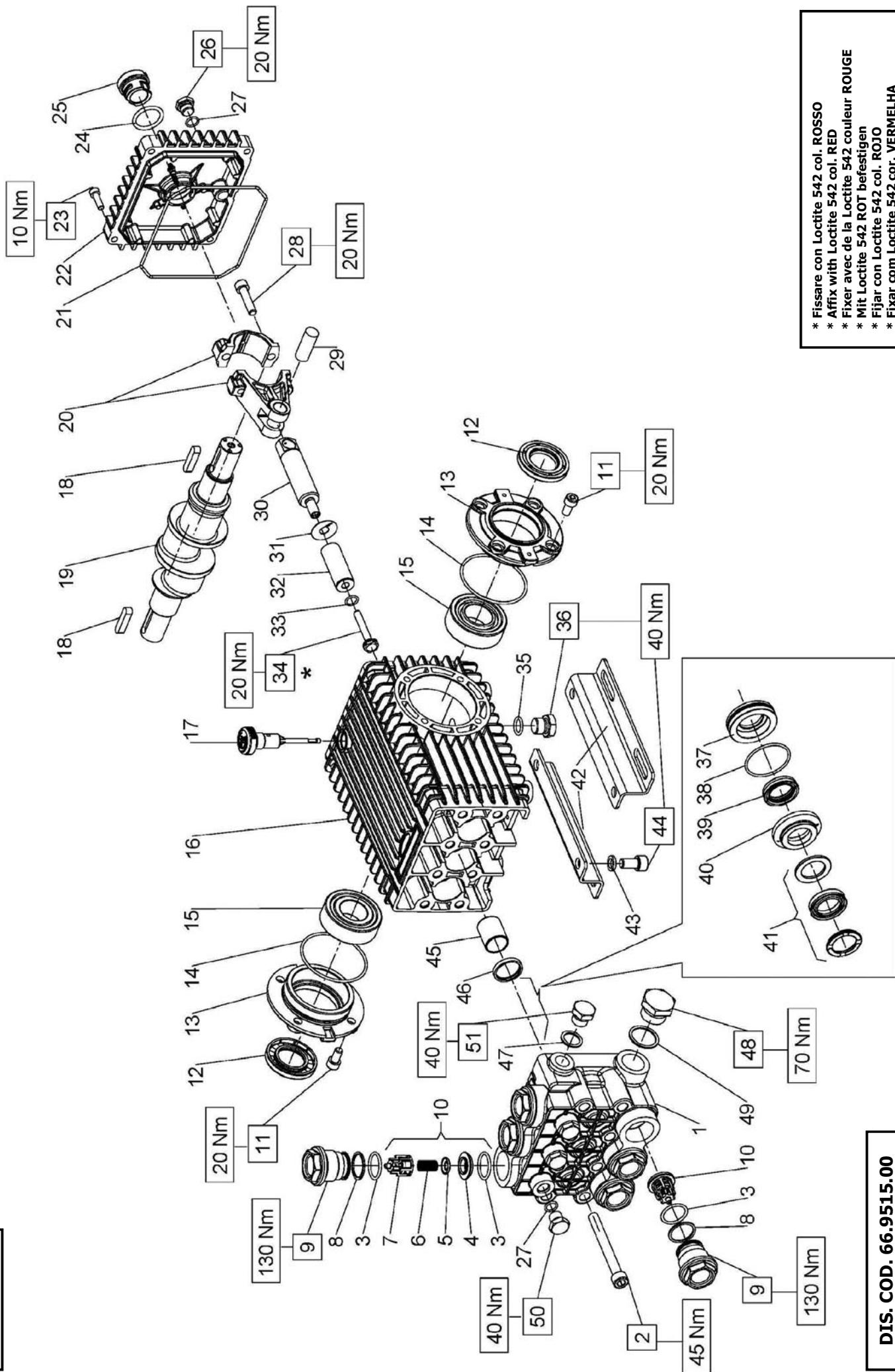

* Fissare con Loctite 542 col. ROSSO
* Affix with Loctite 542 col. RED
* Fixer avec de la Loctite 542 couleur ROUGE
* Mit Loctite 542 ROT befestigen
* Fijar con Loctite 542 col. ROJO
* Fixar com Loctite 542 cor. VERMELHA

DIS. COD. 66.9515.00



W3021 - W2525 - W3025 - W2030
W1550 - T3025 - T2530 - T2830

KIT RICAMBI – SPARE KITS

| KIT Nr. | KIT 2 | KIT 3 | KIT 169 | PISTONE - PISTON D. 18 | | PISTONE - PISTON D. 20 | | PISTONE - PISTON D. 22 | | PISTONE - PISTON D. 28 |
|---------|-------|-------------------------|---------|------------------------|---------|------------------------|---------|------------------------|---------|------------------------|
| | | | | KIT 180 | KIT 176 | KIT 170 | KIT 171 | KIT 172 | KIT 173 | |
| 47 | 12 | 3-4 5-6 7 (10) | 40-42 | 38-39 40-41 42 | 40-42 | 38-39 40-41 42 | 40-42 | 38-39 40-41 42 | 40-42 | 38-39 40-41 42 |
| 3 | 2 | 6 | 3 | 1 | 3 | 1 | 3 | 1 | 3 | 1 |

| Nr. Pcs. | |
|----------|---|
| 3 | 1 |

| PISTONE - PISTON D. 18 | | PISTONE - PISTON D. 20 | |
|------------------------|-------------------------------|------------------------|--|
| W3021 - T3025 | W2525 - W3025 - T2530 - T2830 | | |
| PISTONE - PISTON D. 22 | | PISTONE - PISTON D. 28 | |
| W2030 | W1550 | | |

| POS | COD. | DESCRIZIONE - DESCRIPTION - KIT | NR |
|-----|--|--|----|
| 17 | 98.2106.00 | Tappo carico olio G 3/8" | 1 |
| 18 | 91.4892.00 | Linguetta 9x7x35 UNI 6604 | 2 |
| 19 | 66.0210.35 | Albero ecc. C.19 | 1 |
| 20 | 66.0300.01 | Biella completa | 3 |
| 21 | 90.3922.00 | OR D. 133.02x2.62 NBR SH. 70 3525 | 1 |
| 22 | 66.1600.22 | Coperchio posteriore | 1 |
| 23 | 99.1884.00 | Vite M6x20 UNI 5931 | 4 |
| 24 | 90.4051.00 | OR D. 26.58x3.53 NBR SH. 70 106 | 1 |
| 25 | 63.2100.51 | Spia livello olio | 1 |
| 26 | 98.2042.50 | Tappo G 1/4"x9 TE17 - Zinc. | 1 |
| 27 | 90.3585.00 | OR D. 10.82x1.78 NBR SH. 70 2043 | 1 |
| 28 | 99.3099.00 | Vite M8x35 UNI 5931 | 6 |
| 29 | 97.7405.00 | Spinotto D. 14x39 | 3 |
| 30 | 66.0500.66 | Guida pistone | 3 |
| 31 | 96.7101.00 | Rosetta D. 10.0x28.0x0.5 | 3 |
| 32 | 66.0403.09 66.0400.09 66.0401.09 66.0410.09 | Pistone D. 18x54 Pistone D. 20x54 Pistone D. 22x54 Pistone D. 28x54 | 3 |
| 33 | 90.3584.00 | OR D. 10.82x1.78 NBR SH. 90 2043 | 3 |
| 34 | 66.2195.66 | Vite fissaggio pistone | 3 |
| 35 | 90.3833.00 | OR D. 13.95x2.62 NBR SH. 70 3056 | 1 |
| 36 | 98.2100.50 | Tappo G 3/8"x13 TE22 - Zinc. | 1 |

| POS | COD. | DESCRIZIONE - DESCRIPTION - KIT | NR |
|-----|--|--|----|
| 1 | 66.1245.41 66.1200.41 66.1201.41 66.1246.41 | Testata D. 18 Testata D. 20 Testata D. 22 Testata D. 28 | 1 |
| 2 | 99.3801.00 | Vite M10x90 UNI 5931 | 8 |
| 3 | 90.3857.00 | OR D. 23.81x2.62 NBR SH. 70 132 169 | 12 |
| 4 | 36.2033.66 | Sede valvola sferica | 6 |
| 5 | 36.2034.76 | Valvola sferica | 6 |
| 6 | 94.7388.00 | Molla Dm. 10.0x18.5 | 6 |
| 7 | 36.2035.51 | Guida valvola | 6 |
| 8 | 90.5165.00 | Anello antiest. D. 24.7x19.0x1.5 | 6 |
| 9 | 66.1300.41 | Tappo M32x1.5x29.5 | 6 |
| 10 | 36.7127.01 | Gr. valvola aspiraz./mandata | 6 |
| 11 | 99.3039.00 | Vite M8x16 UNI 5931 | 8 |
| 12 | 90.1648.00 | Anello rad. D. 30.0x55.0x7.0 | 3 |
| 13 | 47.1510.22 | Coperchio cuscinetto aperto | 2 |
| 14 | 90.3913.00 | OR D. 67.95x2.62 NBR SH. 70 3268 | 2 |
| 15 | 91.8380.00 | Cuscinetto a rulli | 2 |
| 16 | 66.0100.22 | Carter pompa | 1 |

| POS | COD. | DESCRIZIONE - DESCRIPTION - KIT | NR |
|-----|--|--|----|
| 37 | 66.0803.70 66.0800.70 66.0801.70 66.0825.70 | Anello di fondo D. 18 Anello di fondo D. 20 Anello di fondo D. 22 Anello di fondo D. 28 | 3 |
| 38 | 90.3616.00 90.3620.00 | OR D. 34.65x1.78 NBR SH. 70 2137 171-173-176-182 OR D. 37.82x1.78 NBR SH. 70 2150 247 | 3 |
| 39 | 90.2652.00 90.2690.00 90.2715.00 90.2753.00 | Anello tenuta D. 18x26x6.5 LP 180-176 Anello tenuta D. 20x28x6.5 LP 170-171 Anello tenuta D. 22x30x6.5 LP 172-173 Anello tenuta D. 28x36x6.5 LP 247-248 | 3 |
| 40 | 66.2163.70 66.2160.70 66.2161.70 66.2200.70 | Anello intermedio D. 18 Anello intermedio D. 20 Anello intermedio D. 22 Anello intermedio D. 28 | 3 |
| 41 | 90.2655.00 90.2692.00 90.2717.00 90.2754.00 | Anello tenuta D. 18x28x10 HP 180-176 Anello tenuta D. 20x30x10 HP 170-171 Anello tenuta D. 22x32x10 HP 172-173 Anello tenuta D. 28x38x10 HP 247-248 | 3 |
| 42 | 47.2000.74 | Piede pompa | 2 |
| 43 | 96.7106.00 | Rosetta D. 10.2 DIN 7980 | 4 |
| 44 | 99.3644.00 | Vite M10x18 UNI 5931 | 4 |
| 45 | 90.9126.00 | Boccola D. 22x25x30 | 3 |
| 46 | 90.1625.00 | Anello rad. D. 22.0x32.0x5.5 | 2 |
| 47 | 96.7380.00 | Rosetta D. 17.5x23.0x1.5 | 1 |
| 48 | 98.2268.00 | Tappo G 3/4"x16 | 1 |
| 49 | 96.7700.00 | Rosetta D. 26.5x32.0x1.5 | 1 |
| 50 | 98.2043.00 | Tappo G 1/4"x13 | 3 |
| 51 | 98.2100.00 | Tappo G 3/8"x13 | 1 |

SERIE 66

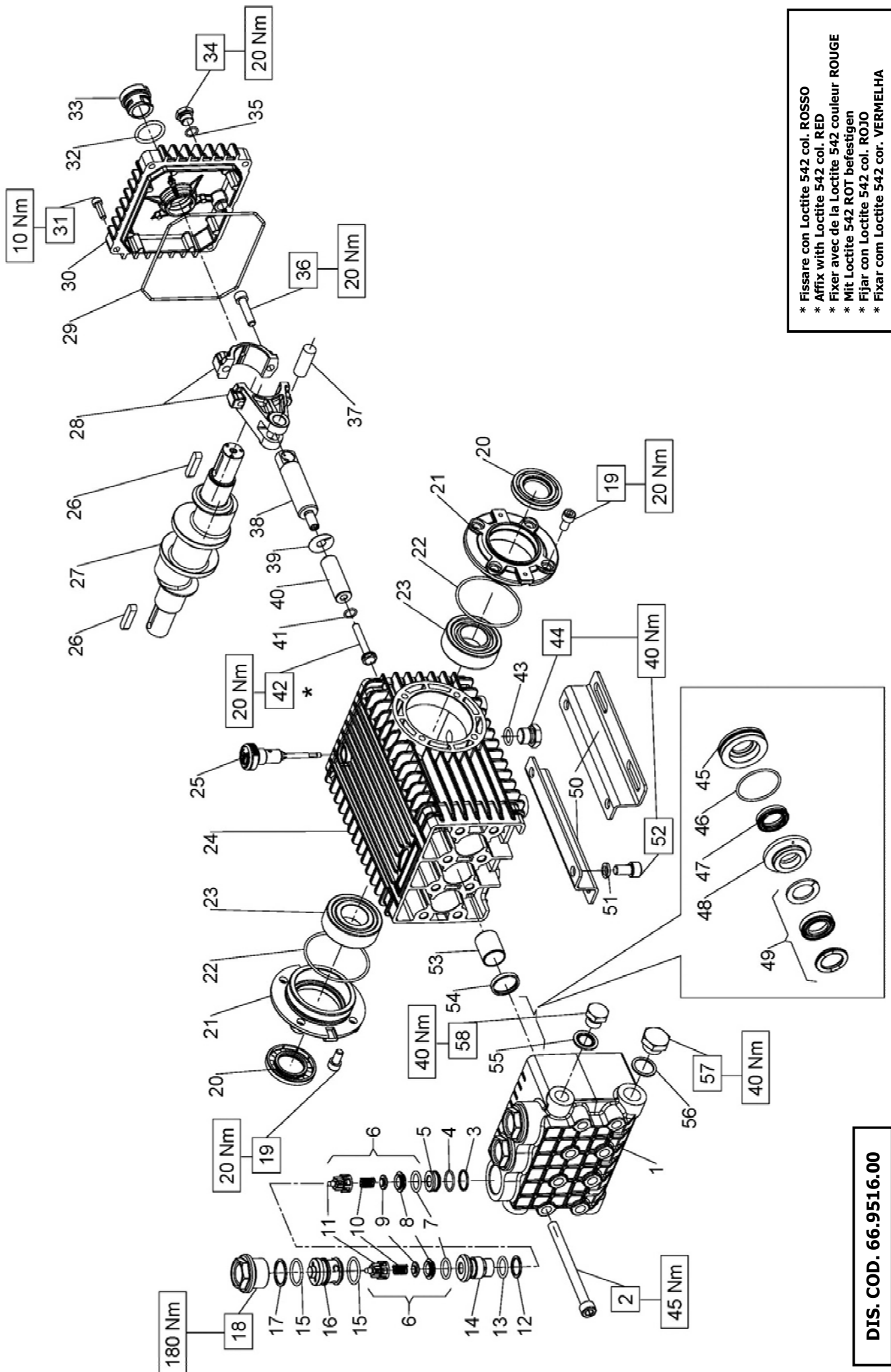

DIS. COD. 66.9516.00



**W5015 - W4015 - W3521
T4018 - T5018**

KIT RICAMBI - SPARE KITS

| KIT Nr. | KIT 2 | KIT 3 | PISTONE - PISTON D. 16 | | PISTONE - PISTON D. 18 | |
|---|-------|-------|------------------------------|---------|--------------------------|--------------------------|
| | | | KIT 150 | KIT 174 | KIT 175 | KIT 180 |
| Posizioni include Positions included | 55 | 20 | 7 - 8 9 - 10 11 (6) | 48 - 50 | 46 - 47 48 - 49 50 | 46 - 47 48 - 49 50 |
| Nr. Pcs. | 3 | 2 | 6 | 3 | 1 | 3 |

| PISTONE - PISTON D. 16 | | PISTONE - PISTON D. 18 | |
|-------------------------------|-------|------------------------|--|
| W5015 - W4015 - T4018 - T5018 | W3521 | | |

| POS | COD. | DESCRIZIONE - DESCRIPTION - KIT | NR |
|-----|--|---|-----|
| 1 | 66.1210.41 66.1211.41 66.1240.41 | Testata D. 16 Testata D. 18 Testata D. 16 - w5015 w4518 | 1 |
| 2 | 99.3820.00 | Vite M10x120 UNI 5931 | 8 |
| 3 | 90.5118.00 | Anello antiestr. D. 19.5x22.0x1.5 | 3 |
| 4 | 90.3596.00 | OR D. 18.77x1.78 NBR SH. 70 2075 | 3 |
| 5 | 66.2102.70 | Distanziale | 3 |
| 6 | 36.7121.01 | Gr. valvola aspiraz./mandata | 150 |
| 7 | 90.3841.00 | OR D. 17.13x2.62 NBR SH. 70 3068 150 | 6 |
| 8 | 36.2003.66 | Sede valvola | 150 |
| 9 | 36.2032.66 | Valvola sferica | 150 |
| 10 | 94.7376.00 | Molla Dm. 9.4x14.8 | 150 |
| 11 | 36.2025.51 | Guida valvola | 150 |
| 12 | 90.5115.00 | Anello antiest. D. 18.7x23.0x1.5 | 3 |
| 13 | 90.3843.00 | OR D. 17.86x2.62 NBR SH. 70 123 | 3 |
| 14 | 66.2101.66 | Bussola | 3 |
| 15 | 90.3857.00 | OR D. 23.81x2.62 NBR SH. 70 132 | 6 |
| 16 | 66.2100.70 | Tappo D. 29 | 3 |
| 17 | 90.5165.00 | Anello antiest. D. 24.7x29.0x1.5 | 3 |
| 18 | 66.1301.41 | Tappo valvole M32x1.5x18.5 | 3 |

| POS | COD. | DESCRIZIONE - DESCRIPTION - KIT | NR |
|-----|--------------------------|--|--------------------|
| 41 | 90.3584.00 | OR D. 10.82x1.78 NBR SH. 90 2043 | 3 |
| 42 | 66.2195.66 | Vite fissaggio pistone | 3 |
| 43 | 90.3833.00 | OR D. 13.95x2.62 NBR SH. 703056 | 1 |
| 44 | 98.2100.50 | Tappo G 3/8"x13 TE22 - Zinc. | 1 |
| 45 | 66.0802.70 66.0803.70 | Anello di fondo D. 16 Anello di fondo D. 18 | 175 176 |
| 46 | 90.3616.00 | OR D. 34.65x1.78 NBR SH. 70 2137 175-176 | 3 |
| 47 | 90.2631.00 90.2652.00 | Anello tenuta D. 16x24x6.5 LP Anello tenuta D. 18x26x6.5 LP | 174-175 180-176 |
| 48 | 66.2162.70 66.2163.70 | Anello intermedio D. 16 Anello intermedio D. 18 | 175 176 |
| 49 | 90.2634.00 90.2655.00 | Anello tenuta D. 16x26x9.5 HP Anello tenuta D. 18x28x10 HP | 174-175 180-176 |
| 50 | 47.2000.74 | Piede pompa | 2 |
| 51 | 96.7106.00 | Rosetta D. 10.2 DIN 7980 | 4 |
| 52 | 99.3644.00 | Vite M10x18 UNI 5931 | 4 |
| 53 | 90.9126.00 | Boccola D. 22x25x30 | 3 |
| 54 | 90.1625.00 | Anello rad. D. 22.0x32.0x5.5 | 2 |
| 55 | 93.1858.00 | Rondella di tenuta G 3/8" | 1 |
| 56 | 96.7514.00 | Rosetta D. 21.5x27.0x1.5 | 1 |
| 57 | 98.2176.00 | Tappo G 1/2"x10 | 1 |
| 58 | 98.2100.00 | Tappo G 3/8"x13 | 1 |

| POS | COD. | DESCRIZIONE - DESCRIPTION - KIT | NR |
|-----|--------------------------|--------------------------------------|----|
| 19 | 99.3039.00 | Vite M8x16 UNI 5931 | 8 |
| 20 | 90.1648.00 | Anello rad. D. 30.0x56.0x7.0 | 3 |
| 21 | 47.1510.22 | Coperchio cuscinetto aperto | 2 |
| 22 | 90.3913.00 | OR D. 67.95x2.62 NBR SH. 70 3268 | 2 |
| 23 | 91.8380.00 | Cuscinetto a rulli | 2 |
| 24 | 66.0100.22 | Carter pompa | 1 |
| 25 | 98.2106.00 | Tappo carico olio | 1 |
| 26 | 91.4892.00 | Linguetta 9x7x35 UNI 6604 | 2 |
| 27 | 66.0210.35 | Albero ecc. C.19 | 1 |
| 28 | 66.0300.01 | Biella completa | 3 |
| 29 | 90.3922.00 | OR D. 133.02x2.62 NBR SH. 70 3525 | 1 |
| 30 | 66.1600.22 | Coperchio posteriore | 1 |
| 31 | 99.1884.00 | Vite M6x20 UNI 5931 | 4 |
| 32 | 90.4051.00 | OR D. 26.58x3.53 NBR SH. 70 4106 | 1 |
| 33 | 63.2100.51 | Spia livello olio | 1 |
| 34 | 98.2042.50 | Tappo G 1/4"x9 TE17 - Zinc. | 1 |
| 35 | 90.3585.00 | OR D. 10.82x1.78 NBR SH. 70 2043 | 1 |
| 36 | 99.3099.00 | Vite M8x35 UNI 5931 | 6 |
| 37 | 97.7405.00 | Spinotto D. 14x39 | 3 |
| 38 | 66.0500.66 | Guida pistone | 3 |
| 39 | 96.7101.00 | Rosetta D. 10.0x28.0x0.5 | 3 |
| 40 | 66.0402.09 66.0403.09 | Pistone D. 16x54 Pistone D. 18x54 | 3 |

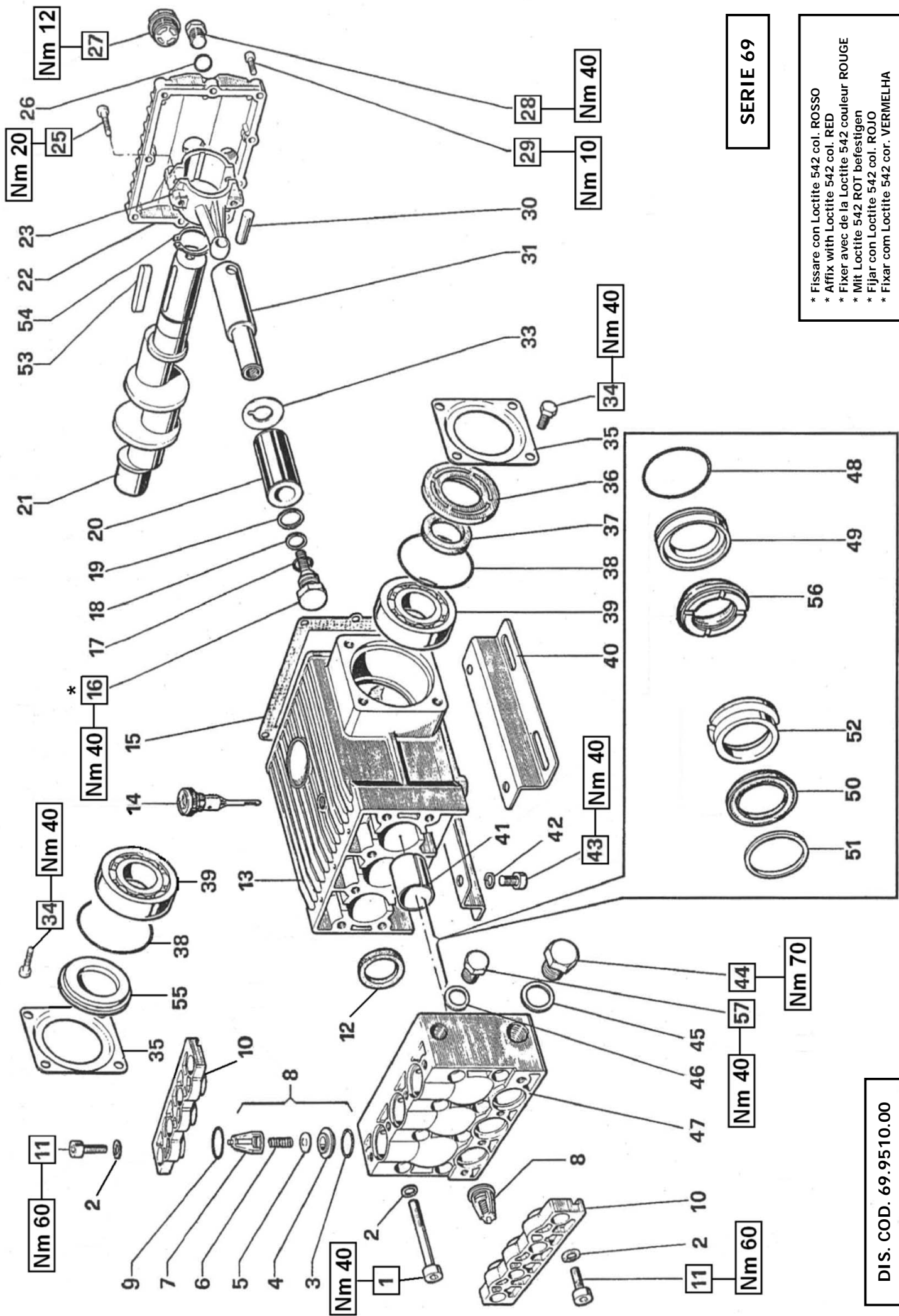

SERIE 69

* Fissare con Loctite 542 col. ROSSO
 * Affix with Loctite 542 col. RED
 * Fixer avec de la Loctite 542 couleur ROUGE
 * Mit Loctite 542 ROT befestigen
 * Fijar con Loctite 542 col. ROJO
 * Fixar con Loctite 542 cor. VERMELHA

DIS. COD. 69.9510.00

KIT RICAMBI – SPARE KITS

| KIT Nr. | KIT 32 | KIT 37 | KIT 38 | KIT 39 | KIT 40 | KIT 41 | KIT 42 | KIT 62 | KIT 74 |
|--------------------------------------|--------|--------|---------|-------------------------------|---------|--------|--------|----------------------------|--------------------|
| Posizioni include Positions included | 37 | 12 | 50 - 56 | 48 - 49 50 - 51 52 - 56 | 48 - 49 | 51 | 52 | 3 - 4 5 - 6 7 (8) | 16 - 17 18 - 19 |
| Nr. Pcs. | 2 | 3 | 3 | 1 | 3 | 6 | 3 | 6 | 3 |

| POS | COD. | DESCRIZIONE – DESCRIPTION - KIT | NR |
|-----|------------|--|----|
| 47 | 69.1200.22 | Testata pompa D.36 | 1 |
| 48 | 90.3885.00 | OR D. 45.69x2.62 NBR SH. 70 3181 | 3 |
| 49 | 69.0802.70 | Anello di fondo D. 36 | 3 |
| 50 | 90.2820.00 | Anello ten. alt. D. 36x48x6/3.5 HP 38-39 | 3 |
| 51 | 69.1002.93 | Anello di testa D. 36 | 3 |
| 52 | 69.2168.70 | Anello intermedi D. 36 | 3 |
| 53 | 91.4969.00 | Linguetta 10x8x40 Uni 6604 | 1 |
| 54 | 90.0695.00 | Anello d'arresto D. 35 UNI 7435 | 1 |
| 55 | 69.2116.51 | Distanziale | 1 |
| 56 | 90.2823.00 | Anello ten. alt. D. 36x48x7.5 LP 38-39 | 3 |
| 57 | 98.2100.00 | Tappo G 3/8"x13 | 1 |

| POS | COD. | DESCRIZIONE – DESCRIPTION - KIT | NR |
|-----|------------|----------------------------------|----|
| 23 | 69.0300.01 | Biella completa | 3 |
| 25 | 99.3099.00 | Vite M8x35 UNI 5931 | 6 |
| 26 | 90.3833.00 | OR D. 13.95x2.62 NBR SH. 70 3056 | 1 |
| 27 | 97.5968.00 | Spia livello olio G 3/4" | 1 |
| 28 | 98.2100.50 | Tappo G 3/8"x13 TE22 – Zinc. | 1 |
| 29 | 99.1867.00 | Vite M6x18 UNI 5931 | 9 |
| 30 | 97.7398.00 | Spinotto D. 14x31.5 | 3 |
| 31 | 69.0500.22 | Guida pistone | 3 |
| 33 | 96.7565.00 | Rosetta D. 22.3x41.2x0.5 | 3 |
| 34 | 99.3636.00 | Vite M10x16 UNI 5739 | 8 |
| 35 | 68.1500.74 | Coperchio laterale carter | 2 |
| 36 | 69.2115.51 | Distanziale | 1 |
| 37 | 90.1672.00 | Anello rad. D. 35.0x52.0x8.0 | 32 |
| 38 | 90.4131.00 | OR D. 73.03x3.53 NBR SH. 70 176 | 2 |
| 39 | 91.8480.00 | Cuscinetto a sfere | 2 |
| 40 | 47.2000.74 | Piedino pompa | 2 |
| 41 | 90.9162.00 | Boccola D. 32x36x40 | 3 |
| 42 | 96.7106.00 | Rosetta D. 10.2 DIN 7980 | 4 |
| 43 | 99.3644.00 | Vite M10x18 UNI 5931 | 4 |
| 44 | 98.2265.00 | Tappo G 3/4"x16 | 1 |
| 45 | 96.7700.00 | Rosetta D. 26.5x32.0x1.5 | 1 |
| 46 | 96.7380.00 | Rosetta D. 17.5x23.0x1.5 | 1 |

| POS | COD. | DESCRIZIONE – DESCRIPTION - KIT | NR |
|-----|------------|----------------------------------|----|
| 1 | 99.3787.00 | Vite M10x80 UNI 5931 | 8 |
| 2 | 96.7104.00 | Rosetta D. 10.5x16.0x1.0 | 16 |
| 3 | 90.3859.00 | OR D. 25.07x2.62 NBR SH. 70 3100 | 62 |
| 4 | 36.2017.66 | Sede valvola | 62 |
| 5 | 36.2018.76 | Valvola | 62 |
| 6 | 94.7394.00 | Molla Dm. 10.7x22.5 | 62 |
| 7 | 36.2008.51 | Guida valvola | 62 |
| 8 | 36.7060.01 | Gr. valvola aspiraz./mandata | 62 |
| 9 | 90.4055.00 | OR D. 29.75x3.53 NBR SH. 70 4118 | 6 |
| 10 | 69.2180.22 | Coperchio valvole | 2 |
| 11 | 99.3671.00 | Vite M10x25 UNI 5931 | 8 |
| 12 | 90.1656.00 | Anello rad. D. 32.0x42.0x7.0 | 37 |
| 13 | 69.0100.22 | Carter pompa | 1 |
| 14 | 98.2106.00 | Tappo carico olio G 3/8" | 1 |
| 15 | 69.2119.84 | Guarnizione coperchio posteriore | 1 |
| 16 | 69.2195.66 | Vite fissaggio pistone | 74 |
| 17 | 90.3841.00 | OR D. 17.13x2.62 NBR SH. 70 3068 | 74 |
| 18 | 90.5107.00 | Anello antist. D. 17.4x22.0x1.5 | 74 |
| 19 | 96.7555.00 | Rosetta D. 22.0x27.0x0.5 | 74 |
| 20 | 69.0400.09 | Pistone D. 36x60 | 3 |
| 21 | 69.0205.35 | Albero ecc. C.24 | 1 |
| 22 | 69.1600.22 | Coperchio posteriore carter | 1 |

W4 - T41

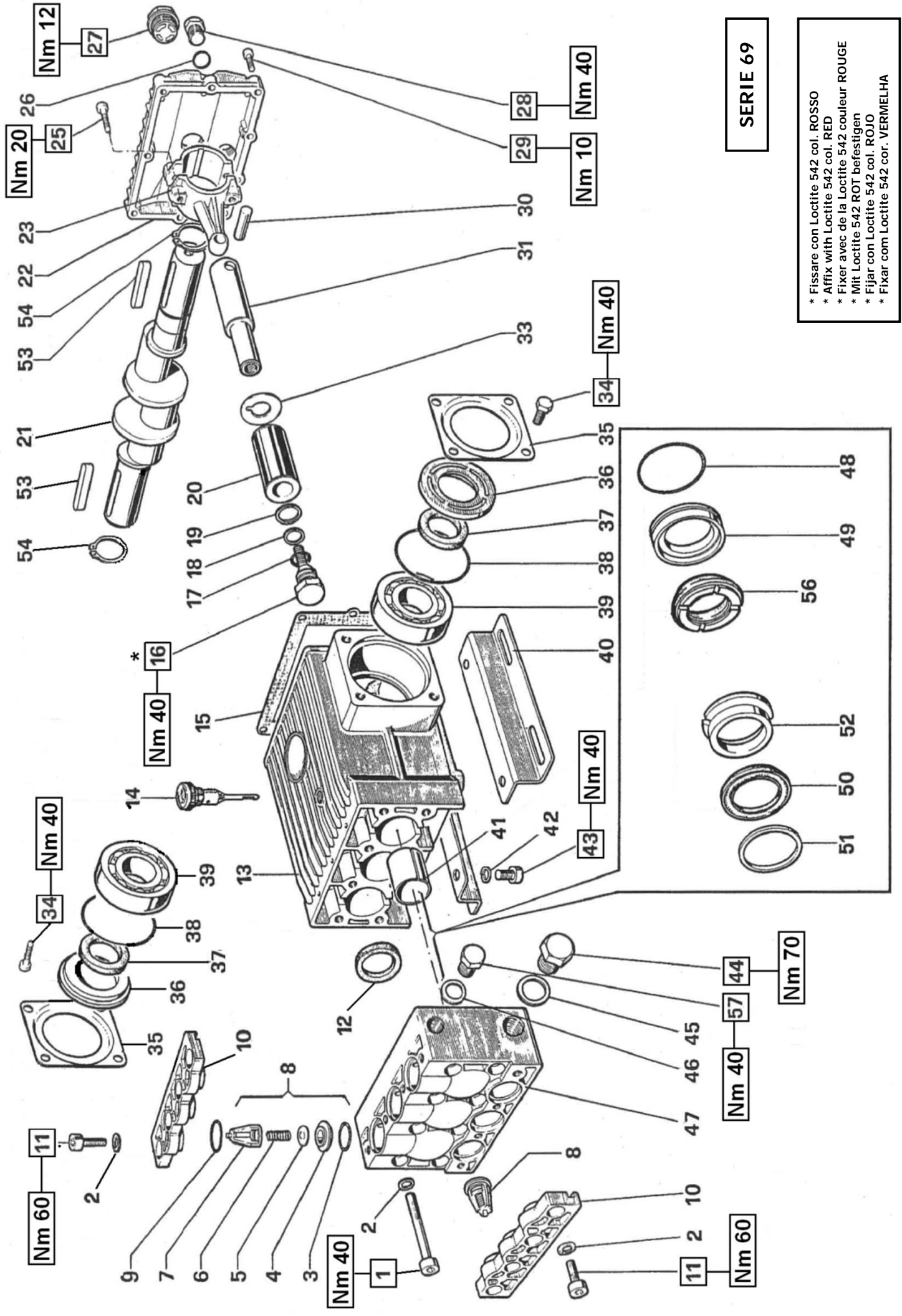

SERIE 69

- * Fissare con Loctite 542 col. ROSSO
- * Affix with Loctite 542 col. RED
- * Fixer avec de la Loctite 542 couleur ROUGE
- * Mit Loctite 542 ROT befestigen
- * Fijar con Loctite 542 col. ROJO
- * Fixar con Loctite 542 cor. VERMELHA

KIT RICAMBI – SPARE KITS

| KIT Nr. | KIT 32 | KIT 37 | KIT 38 | KIT 39 | KIT 40 | KIT 41 | KIT 42 | KIT 62 | KIT 74 |
|---|--------|--------|---------|-------------------------------|---------|--------|--------|----------------------------|--------------------|
| Posizioni include Positions included | 37 | 12 | 50 - 56 | 48 - 49 50 - 51 52 - 56 | 48 - 49 | 51 | 52 | 3 - 4 5 - 6 7 (8) | 16 - 17 18 - 19 |
| Nr. Pcs. | 2 | 3 | 3 | 1 | 3 | 6 | 3 | 6 | 3 |

| POS | COD. | DESCRIZIONE – DESCRIPTION - KIT | NR |
|-----|------------|----------------------------------|----|
| 23 | 69.0300.01 | Biella completa | 3 |
| 25 | 99.3099.00 | Vite M8x35 UNI 5931 | 6 |
| 26 | 90.3833.00 | OR D. 13.95x2.62 NBR SH. 70 3056 | 1 |
| 27 | 97.5968.00 | Spia livello olio G 3/4" | 1 |
| 28 | 98.2100.50 | Tappo G 3/8"x13 TE22 – Zinc. | 1 |
| 29 | 99.1867.00 | Vite M6x18 UNI 5931 | 9 |
| 30 | 97.7398.00 | Spinotto D. 14x31.5 | 3 |
| 31 | 69.0500.22 | Guida pistone | 3 |
| 33 | 96.7565.00 | Rosetta D. 22.3x41.2x0.5 | 3 |
| 34 | 99.3636.00 | Vite M10x16 UNI 5739 | 8 |
| 35 | 68.1500.74 | Coperchio laterale carter | 2 |
| 36 | 69.2115.51 | Distanziale | 2 |
| 37 | 90.1672.00 | Anello rad. D. 35.0x52.0x8.0 | 32 |
| 38 | 90.4131.00 | OR D. 73.03x3.53 NBR SH. 70 176 | 2 |
| 39 | 91.8480.00 | Cuscinetto a sfere | 2 |
| 40 | 47.2000.74 | Piedino pompa | 2 |
| 41 | 90.9162.00 | Boccola D. 32x36x40 | 3 |
| 42 | 96.7106.00 | Rosetta D. 10.2 DIN 7980 | 4 |
| 43 | 99.3644.00 | Vite M10x18 UNI 5931 | 4 |
| 44 | 98.2265.00 | Tappo G 3/4"x16 | 1 |
| 45 | 96.7700.00 | Rosetta D. 26.5x32.0x1.5 | 1 |
| 46 | 96.7380.00 | Rosetta D. 17.5x23.0x1.5 | 1 |

| POS | COD. | DESCRIZIONE – DESCRIPTION - KIT | NR |
|-----|------------|---|-------|
| 47 | 69.1200.22 | Testata pompa | 1 |
| 48 | 90.3885.00 | OR D. 45.69x2.62 NBR SH. 70 3181 39-40 | 3 |
| 49 | 69.0802.70 | Anello di fondo D. 36 | 39-40 |
| 50 | 90.2820.00 | Anello ten. alt. D. 36x48x6/3.5 HP | 38-39 |
| 51 | 69.1002.93 | Anello di testa D. 36 | 39-41 |
| 52 | 69.2168.70 | Anello intermedi D. 36 | 39-42 |
| 53 | 91.4969.00 | Linguetta 10x8x40 Uni 6604 | 2 |
| 54 | 90.0695.00 | Anello d'arresto D. 35 UNI 7435 | 2 |
| 56 | 90.2823.00 | Anello ten. alt. D. 36x48x7.5 LP | 38-39 |
| 57 | 98.2100.00 | Tappo G 3/8"x13 | 1 |

| POS | COD. | DESCRIZIONE – DESCRIPTION - KIT | NR |
|-----|------------|--|----|
| 1 | 99.3787.00 | Vite M10x80 UNI 5931 | 8 |
| 2 | 96.7104.00 | Rosetta D. 10.5x16.0x1.0 | 16 |
| 3 | 90.3859.00 | OR D. 25.07x2.62 NBR SH. 70 3100 62 | 6 |
| 4 | 36.2017.66 | Sede valvola | 62 |
| 5 | 36.2018.76 | Valvola | 62 |
| 6 | 94.7394.00 | Molla Dm. 10.7x22.5 | 62 |
| 7 | 36.2008.51 | Guida valvola | 62 |
| 8 | 36.7060.01 | Gr. valvola aspiraz./mandata | 62 |
| 9 | 90.4055.00 | OR D. 29.75x3.53 NBR SH. 70 4118 | 6 |
| 10 | 69.2180.22 | Coperchio valvole | 2 |
| 11 | 99.3671.00 | Vite M10x25 UNI 5931 | 8 |
| 12 | 90.1656.00 | Anello rad. D. 32.0x42.0x7.0 | 37 |
| 13 | 69.0100.22 | Carter pompa | 1 |
| 14 | 98.2106.00 | Tappo carico olio G 3/8" | 1 |
| 15 | 69.2119.84 | Guarnizione coperchio posteriore | 1 |
| 16 | 69.2195.66 | Vite fissaggio pistone | 74 |
| 17 | 90.3841.00 | OR D. 17.13x2.62 NBR SH. 70 3068 74 | 3 |
| 18 | 90.5107.00 | Anello antiest. D. 17.4x22.0x1.5 | 74 |
| 19 | 96.7555.00 | Rosetta D. 22.0x27.0x0.5 | 74 |
| 20 | 69.0400.09 | Pistone D. 36x60 | 3 |
| 21 | 69.0204.35 | Albero ecc. C.24 | 1 |
| 22 | 69.1600.22 | Coperchio posteriore carter | 1 |

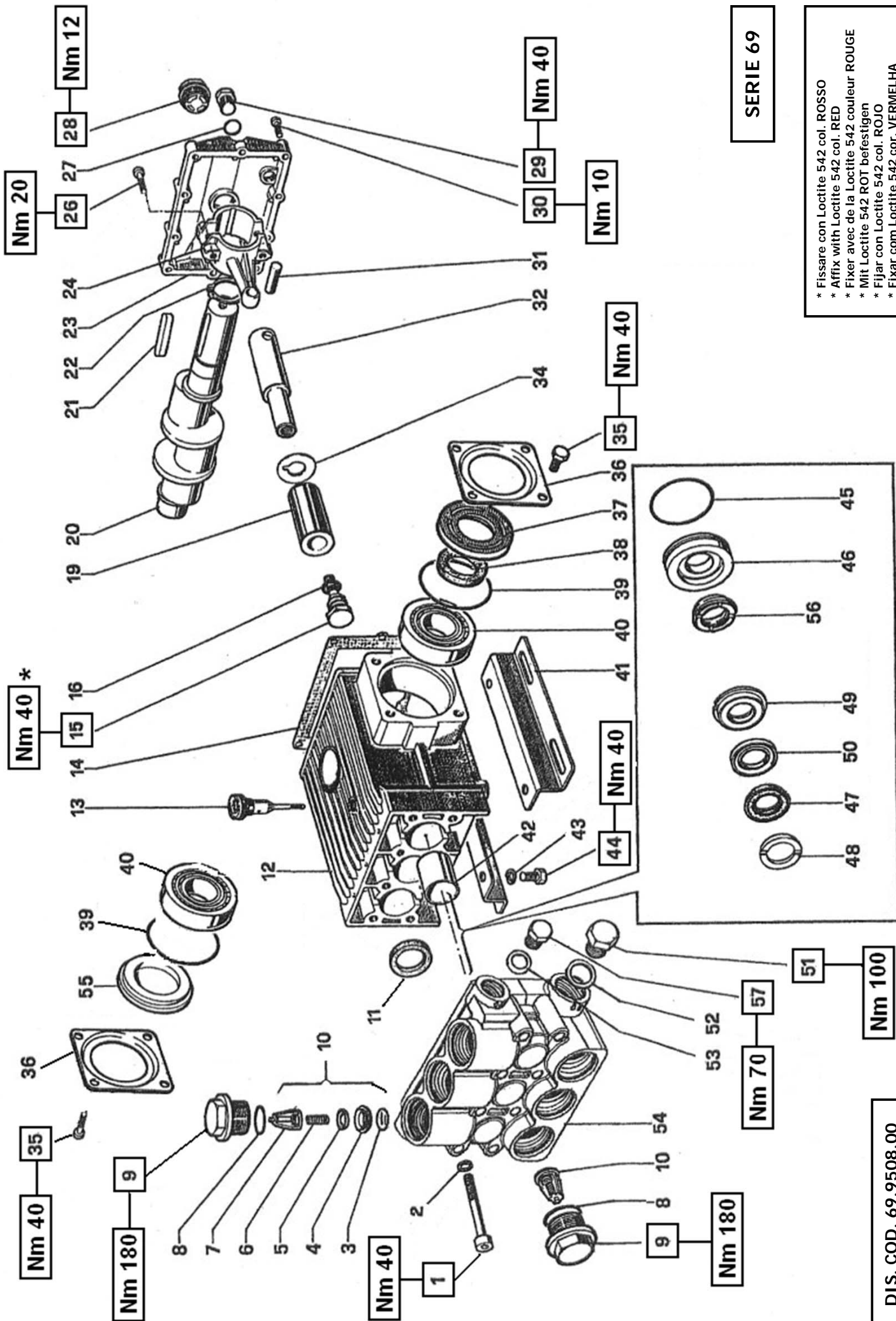

SERIE 69

* Fissare con Loctite 542 col. ROSSO
 * Affix with Loctite 542 col. RED
 * Fixer avec de la Loctite 542 couleur ROUGE
 * Mit Loctite 542 ROT befestigen
 * Fijar con Loctite 542 col. ROJO
 * Fixar con Loctite 542 cor. VERMELHA

DIS. COD. 69.9508.00

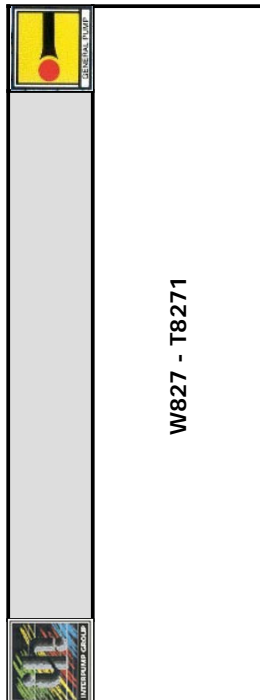

W827 - T8271

KIT RICAMBI – SPARE KITS

| KIT Nr. | KIT 32 | KIT 37 | KIT 40 | KIT 41 | KIT 43 | KIT 188 | KIT 189 | KIT 190 |
|---|--------|--------|---------|--------|-----------------------------|---------|-------------------------------------|---------------|
| Posizioni incluse Positions included | 38 | 11 | 45 - 46 | 48 | 3 - 4 5 - 6 7 (10) | 49 | 45 - 46 47 - 48 49 - 50 56 | 47 - 50 56 |
| Nr. Pcs. | 2 | 3 | 3 | 3 | 6 | 3 | 1 | 3 |

| POS | COD. | DESCRIZIONE – DESCRIPTION - KIT | NR |
|-----|------------|--|----|
| 1 | 99.3810.00 | Vite M10x95 UNI 5931 | 8 |
| 2 | 96.7104.00 | Rosetta D. 10.5x16x1 | 8 |
| 3 | 90.4059.00 | OR D. 32.93x3.53 NBR SH. 70 4131 43 | 6 |
| 4 | 36.2011.66 | Sede valvola | 43 |
| 5 | 36.2010.76 | Valvola sferica | 43 |
| 6 | 94.7450.00 | Molla Dm. 16.0x27.5 | 43 |
| 7 | 36.2009.51 | Guida valvola | 43 |
| 8 | 90.4065.00 | OR D. 37.69x3.53 NBR SH. 70 4150 | 6 |
| 9 | 98.2420.00 | Tappo M42x1.5x53 | 6 |
| 10 | 36.7065.01 | Gr. valvola aspiraz./mandata | 43 |
| 11 | 90.1656.00 | Anello rad. D. 32.0x42.0x7.0 | 37 |
| 12 | 69.0100.22 | Carter pompa | 1 |
| 13 | 98.2106.00 | Tappo carico olio G 3/8" | 1 |
| 14 | 69.2119.84 | Guarnizione coperchio posteriore | 1 |
| 15 | 69.2196.66 | Vite fissaggio pistone | 3 |
| 16 | 90.3859.00 | OR D. 25.07x2.62 NBR SH. 70 3100 | 3 |
| 19 | 69.0400.09 | Pistone D. 36x60 | 3 |
| 20 | 69.0205.35 | Albero ecc. C.24 | 1 |
| 21 | 91.4969.00 | Linguetta 10x8x40 UNI 6604 | 1 |
| 22 | 90.0695.00 | Anello d'arresto D. 35 UNI 7435 | 1 |
| 23 | 69.1600.22 | Coperchio posteriore carter | 1 |
| 24 | 69.0304.01 | Biella completa | 3 |

| POS | COD. | DESCRIZIONE – DESCRIPTION - KIT | NR |
|-----|------------|---|--------|
| 26 | 99.3099.00 | Vite M8x35 UNI 5931 | 6 |
| 27 | 90.3833.00 | OR D. 13.95x2.62 NBR SH. 70 3056 | 1 |
| 28 | 97.5968.00 | Spia livello olio G 3/4" | 1 |
| 29 | 98.2100.50 | Tappo G 3/8"x13 TE22 – Zinc. | 1 |
| 30 | 99.1867.00 | Vite M6x18 UNI 5931 | 9 |
| 31 | 97.7398.00 | Spinotto D. 14x31.5 | 3 |
| 32 | 69.0503.54 | Guida pistone | 3 |
| 34 | 96.7565.00 | Rosetta D. 22.3x42.0x0.5 | 3 |
| 35 | 99.3636.00 | Vite M10x16 UNI 5739 | 8 |
| 36 | 68.1500.74 | Coperchio laterale carter | 2 |
| 37 | 69.2115.51 | Distanziale | 1 |
| 38 | 90.1672.00 | Anello rad. D. 35.0x52.0x8.0 | 32 |
| 39 | 90.4131.00 | OR D. 73.03x3.53 NBR SH. 70 176 | 2 |
| 40 | 91.8482.00 | Cuscinetto a rulli | 2 |
| 41 | 47.2000.74 | Piedino pompa | 2 |
| 42 | 90.9162.00 | Boccola D. 32x36x40 | 3 |
| 43 | 96.7106.00 | Rosetta D. 10.5 DIN 7980 | 4 |
| 44 | 99.3644.00 | Vite M10x18 UNI 5931 | 4 |
| 45 | 90.3885.00 | OR D. 45.69x2.62 NBR SH. 70 3181 40-189 | 3 |
| 46 | 69.0802.70 | Anello di fondo D. 36 | 40-189 |
| 47 | 90.2820.00 | Anello ten. alt. D. 36x48x6/3.5 HP 189-190 | 3 |

| POS | COD. | DESCRIZIONE – DESCRIPTION - KIT | NR |
|-----|------------|----------------------------------|---------|
| 48 | 69.1002.93 | Anello di testa D. 36 | 41-189 |
| 49 | 69.2170.70 | Anello intermedio D. 36 | 188-189 |
| 50 | 90.2818.00 | Anello RESTOP D. 36x48x6/3 | 189-190 |
| 51 | 98.2325.00 | Tappo G 1"x17 | 1 |
| 52 | 96.7870.00 | Rosetta D. 33.5x38.0x1.5 | 1 |
| 53 | 96.7700.00 | Rosetta D. 26.5x32.0x1.5 | 1 |
| 54 | 69.1218.41 | Testata pompa | 1 |
| 55 | 69.2116.51 | Distanziale | 1 |
| 56 | 90.2823.00 | Anello ten. alt. D. 36x48x7.5 LP | 189-190 |
| 57 | 98.2265.00 | Tappo G 3/4"x16 | 1 |

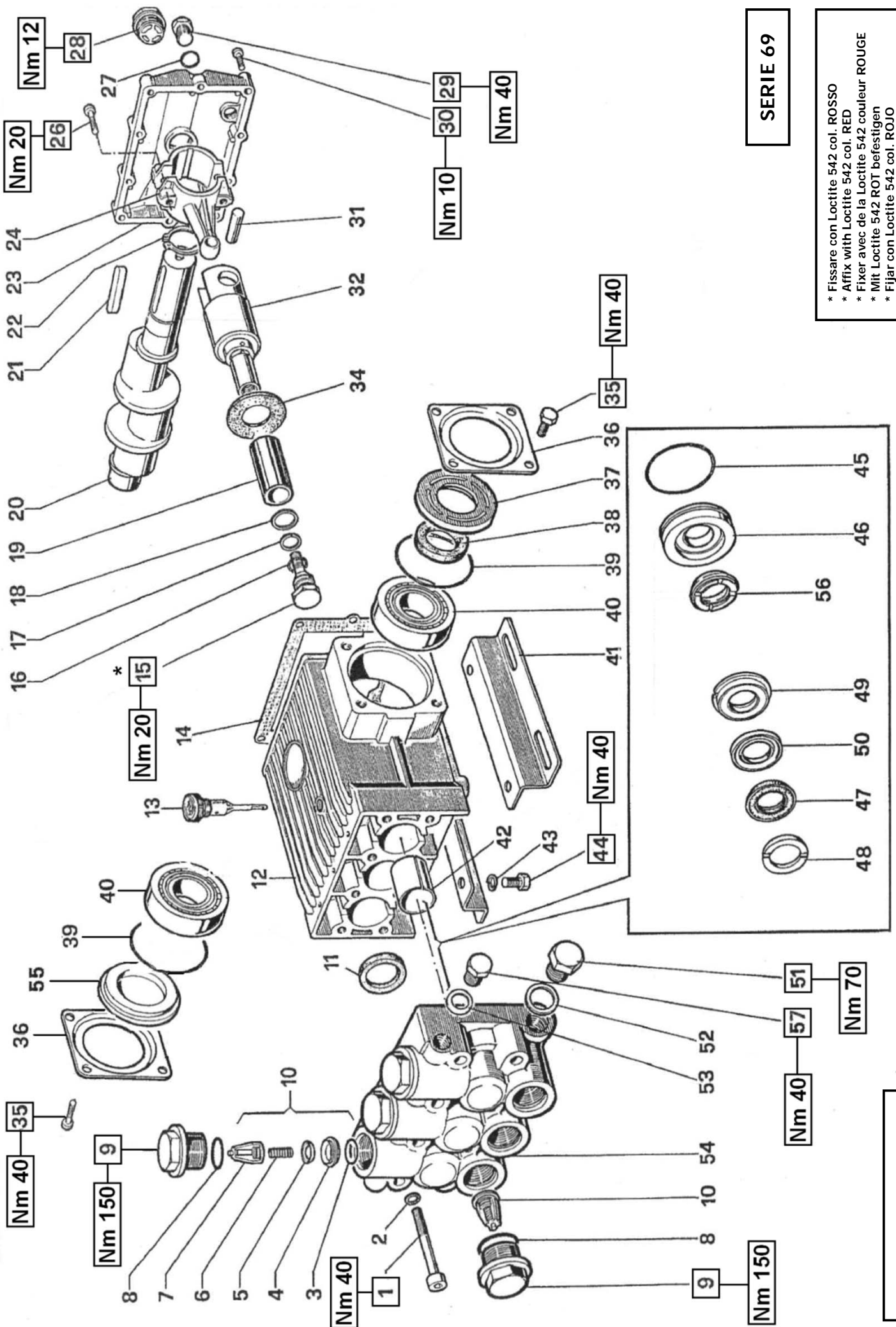

SERIE 69

* Fissare con Loctite 542 col. ROSSO
 * Affix with Loctite 542 col. RED
 * Fixer avec de la Loctite 542 couleur ROUGE
 * Mit Loctite 542 ROT befestigen
 * Fijar con Loctite 542 col. ROJO
 * Fixar com Loctite 542 cor. VERMELHA

DIS. COD. 69.9511.00



WS104 - WS153 - TS1041 - TS1531

| POS | COD. | DESCRIZIONE - DESCRIPTION - KIT | NR |
|-----|------------|--|----|
| 1 | 99.3787.00 | Vite M10x80 UNI 5931 | 8 |
| 2 | 96.7104.00 | Rosetta D. 10.5x16.0x1.0 | 8 |
| 3 | 90.3859.00 | OR D. 25.07x2.62 NBR SH. 70 3100 62 | 6 |
| 4 | 36.2017.66 | Sede valvola | 62 |
| 5 | 36.2018.76 | Valvola sferica | 62 |
| 6 | 94.7394.00 | Molla Dm. 10.7x22.5 | 62 |
| 7 | 36.2008.51 | Guida valvola | 62 |
| 8 | 90.4051.00 | OR D. 26.58x3.53 NBR SH. 70 4106 | 6 |
| 9 | 98.2312.00 | Tappo M32x20.5 | 6 |
| 10 | 36.7060.01 | Gr. valvola aspiraz./mandata | 62 |
| 11 | 90.1656.00 | Anello rad. D. 32.0x42.0x7.0 | 37 |
| 12 | 69.0100.22 | Carter pompa | 1 |
| 13 | 98.2106.00 | Tappo carico olio G 3/8" | 1 |
| 14 | 69.2119.84 | Guarnizione coperchio posteriore | 1 |
| 15 | 69.2195.66 | Vite fissaggio pistone | 54 |
| 16 | 90.3885.00 | OR D. 10.82x1.78 NBR SH. 70 3181 54 | 3 |
| 17 | 90.5067.00 | Anello antiest. D. 11.0x14.0x1.5 | 54 |
| 18 | 96.7280.00 | Rosetta D. 14.0x18.5x0.5 | 54 |
| 19 | 47.0404.09 | Pistone D. 20x50 | 3 |
| 20 | 69.0210.35 | Albero ecc. C.22 | 1 |
| 21 | 91.4969.00 | Linguetta 10x8x40 UNI 6604 | 1 |
| 22 | 90.0695.00 | Anello d'arresto D. 35 UNI 7435 | 1 |

KIT RICAMBI - SPARE KITS

| KIT Nr. | KIT 7 | KIT 32 | KIT 37 | KIT 54 | KIT 57 | KIT 62 | KIT 69 | KIT 71 | KIT 82 |
|--------------------------------------|-------|--------|--------|--------------------------|---------|-----------------------------|---------------|---------|-------------------------------------|
| Posizioni include Positions included | 48 | 38 | 11 | 15 - 16 17 - 18 34 | 45 - 46 | 3 - 4 5 - 6 7 (10) | 47 - 50 56 | 49 - 50 | 45 - 46 47 - 48 49 - 50 56 |
| Nr. Pcs. | 6 | 2 | 3 | 3 | 3 | 6 | 3 | 3 | 1 |

| POS | COD. | DESCRIZIONE - DESCRIPTION - KIT | NR |
|-----|------------|---|----------|
| 46 | 69.0804.70 | Anello di fondo D. 20 | 57-82 |
| 47 | 90.2705.00 | Anello ten. alt. D. 20x35x7.5/4.5 HP 69-82 | 3 |
| 48 | 47.1000.51 | Anello di testa D. 20 | 7-82 |
| 49 | 47.2169.70 | Anello intermedio D. 20 | 71-82 |
| 50 | 90.2704.00 | Anello RESTOP D. 20x35x5.5/2 | 69-71-82 |
| 51 | 98.2265.00 | Tappo G 3/8"x16 | 1 |
| 52 | 96.7700.00 | Rosetta D. 26.5x32.0x1.5 | 1 |
| 53 | 96.7380.00 | Rosetta D. 17.5x23.0x1.5 | 1 |
| 54 | 69.1210.41 | Testata pompa D.20 | 1 |
| 55 | 69.2116.51 | Distanziale | 1 |
| 56 | 90.2710.00 | Anello ten. alt. D. 20x35x8.7 LP | 69-82 |
| 57 | 98.2100.00 | Tappo G 3/8"x13 | 1 |

| POS | COD. | DESCRIZIONE - DESCRIPTION - KIT | NR |
|-----|--------------------------|--|----|
| 23 | 69.1600.22 | Coperchio posteriore carter | 1 |
| 24 | 69.0300.01 69.0303.01 | Biella completa - ws104 TS1041 Biella completa - ws153 TS1531 | 3 |
| 26 | 99.3099.00 | Vite M8x35 UNI 5931 | 6 |
| 27 | 90.3833.00 | OR D. 13.95x2.62 NBR SH. 70 3056 | 1 |
| 28 | 97.5968.00 | Spia livello olio G 3/4" | 1 |
| 29 | 98.2100.50 | Tappo G 3/8"x13 TE22 - Zinc. | 1 |
| 30 | 99.1867.00 | Vite M6x18 UNI 5931 | 9 |
| 31 | 97.7398.00 | Spinotto D. 14x31.5 | 3 |
| 32 | 69.0502.54 | Guida pistone | 3 |
| 34 | 69.2117.47 | Anello di protezione | 54 |
| 35 | 99.3636.00 | Vite M10x16 UNI 5739 | 8 |
| 36 | 68.1500.74 | Coperchio laterale carter | 2 |
| 37 | 69.2115.51 | Distanziale | 1 |
| 38 | 90.1672.00 | Anello rad. D. 35.0x52.0x8.0 | 32 |
| 39 | 90.4131.00 | OR D. 73.03x3.53 NBR SH. 70 176 | 2 |
| 40 | 91.8480.00 | Cuscinetto a sfere | 2 |
| 41 | 47.2000.74 | Piedino pompa | 2 |
| 42 | 90.9162.00 | Boccola D. 32x36x40 | 3 |
| 43 | 96.7106.00 | Rosetta D. 10.5 DIN 7980 | 4 |
| 44 | 99.3644.00 | Vite M10x18 UNI 5931 | 4 |
| 45 | 90.3885.00 | OR D. 45.69x2.62 NBR SH. 70 3181 57-82 | 3 |

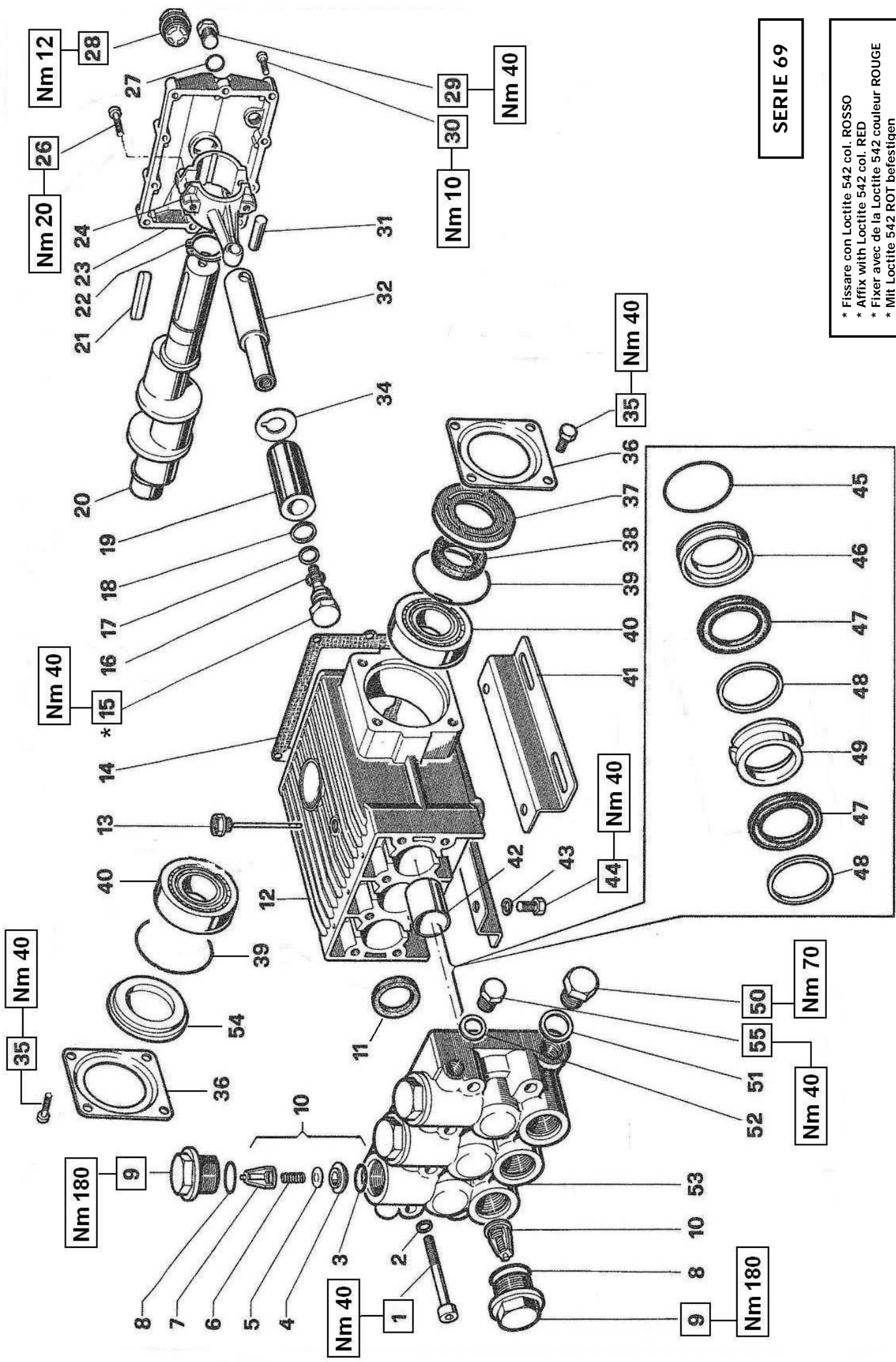

SERIE 69

* Fissare con Loctite 542 col. ROSSO
 * Affix with Loctite 542 col. RED
 * Fixer avec de la Loctite 542 couleur ROUGE
 * Mit Loctite 542 ROT befestigen
 * Fijar con Loctite 542 col. ROJO
 * Fixar com Loctite 542 cor. VERMELHA

KIT RICAMBI – SPARE KITS

| | |
|-------------|--|
| W103 | |
|-------------|--|

| KIT Nr. | KIT 32 | KIT 37 | KIT 62 | KIT 63 | KIT 64 | KIT 65 | KIT 66 | KIT 74 | KIT 67 |
|---|--------|--------|-------------------------|--------|--------|--------|--------|----------------|----------------------|
| Posizioni incluse Positions included | 38 | 11 | 3-4 5-6 7 (10) | 47 | 45-46 | 48 | 49 | 15-16 17-18 | 45-46 47-48 49 |
| Nr. Pcs. | 2 | 3 | 6 | 6 | 3 | 6 | 3 | 3 | 1 |

| POS | COD. | DESCRIZIONE – DESCRIPTION - KIT | NR |
|-----|------------|-----------------------------------|-------|
| 46 | 69.0800.70 | Anello di fondo D. 30 | 3 |
| 47 | 90.2770.00 | An. ten. alt. D. 30x45x7.5/4.5 HP | 63-67 |
| 48 | 69.1000.51 | Anello di testa D. 30 | 65-67 |
| 49 | 69.2167.70 | Anello intermedio D. 30 | 66-67 |
| 50 | 98.2265.00 | Tappo G 3/4"x16 | 1 |
| 51 | 96.7700.00 | Rosetta D. 26.5x32.0x1.5 | 1 |
| 52 | 96.7380.00 | Rosetta D. 17.5x23.0x1.5 | 1 |
| 53 | 69.1206.41 | Testata pompa D. 30 | 1 |
| 54 | 69.2116.51 | Distanziale | 1 |
| 55 | 98.2100.00 | Tappo G 3/8"x13 | 1 |

| POS | COD. | DESCRIZIONE – DESCRIPTION - KIT | NR |
|-----|------------|--|----|
| 23 | 69.1600.22 | Coperchio posteriore carter | 1 |
| 24 | 69.0304.01 | Biella | 3 |
| 26 | 99.3099.00 | Vite M8x35 UNI 5931 | 6 |
| 27 | 90.3833.00 | OR D. 13.95x2.62 NBR SH. 70 3056 | 1 |
| 28 | 97.5968.00 | Spia livello olio G 3/4" | 1 |
| 29 | 98.2100.50 | Tappo G 3/8"x13 TE22 – Zinc. | 1 |
| 30 | 99.1867.00 | Vite M6x18 UNI 5931 | 9 |
| 31 | 97.7398.00 | Spinnotto D. 14x31.5 | 3 |
| 32 | 69.0500.22 | Guida pistone | 3 |
| 34 | 96.7565.00 | Rosetta D. 22.3x42.0x0.5 | 3 |
| 35 | 99.3636.00 | Vite M10x16 UNI 5739 | 8 |
| 36 | 68.1500.74 | Coperchio laterale carter | 2 |
| 37 | 69.2115.51 | Distanziale | 1 |
| 38 | 90.1672.00 | Anello rad. D. 35.0x52.0x8.0 | 32 |
| 39 | 90.4131.00 | OR D. 73.03x3.53 NBR SH.70 176 | 2 |
| 40 | 91.8480.00 | Cuscinetto a sfere | 2 |
| 41 | 47.2000.74 | Piedino pompa | 2 |
| 42 | 90.9162.00 | Boccola D. 32x36x40 | 3 |
| 43 | 96.7106.00 | Rosetta D. 10.2 DIN 7980 | 4 |
| 44 | 99.3644.00 | Vite M10x18 UNI 5931 | 4 |
| 45 | 90.3885.00 | OR D. 45.69x2.62 NBR SH.70 3181 64-67 | 3 |

| POS | COD. | DESCRIZIONE – DESCRIPTION - KIT | NR |
|-----|------------|---------------------------------------|----|
| 1 | 99.3787.00 | Vite M10x80 UNI 5931 | 8 |
| 2 | 96.7104.00 | Rosetta D. 10.5x16.0x1.0 | 8 |
| 3 | 90.3859.00 | OR D. 25.07x2.62 NBR SH.70 3100 62 | 6 |
| 4 | 36.2017.66 | Sede valvola | 62 |
| 5 | 36.2018.76 | Valvola sferica | 62 |
| 6 | 94.7394.00 | Molla Dm. 10.7x22.5 | 62 |
| 7 | 36.2008.51 | Guida valvola | 62 |
| 8 | 90.4051.00 | OR D. 26.58x3.53 NBR SH.70 4106 | 6 |
| 9 | 98.2312.00 | Tappo M32x20.5 | 6 |
| 10 | 36.7060.01 | Gr. valvola aspiraz./mandata | 62 |
| 11 | 90.1656.00 | Anello rad. D. 32.0x42.0x7.0 | 37 |
| 12 | 69.0100.22 | Carter pompa | 1 |
| 13 | 98.2106.00 | Tappo carico olio G 3/8" | 1 |
| 14 | 69.2119.84 | Guarnizione coperchio posteriore | 1 |
| 15 | 69.2195.66 | Vite fissaggio pistone | 74 |
| 16 | 90.3841.00 | OR D. 17.13x2.62 NBR SH.70 3068 74 | 3 |
| 17 | 90.5107.00 | Anello antiest. D. 17.4x22.0x1.5 | 74 |
| 18 | 96.7555.00 | Rosetta D. 22.0x27.0x0.5 | 74 |
| 19 | 69.0401.09 | Pistone D. 30x60.5 | 3 |
| 20 | 69.0205.35 | Albero ecc. C.24 | 1 |
| 21 | 91.4969.00 | Linguetta 10x8x40 UNI 6604 | 1 |
| 22 | 90.0695.00 | Anello d'arresto D. 35 | 1 |

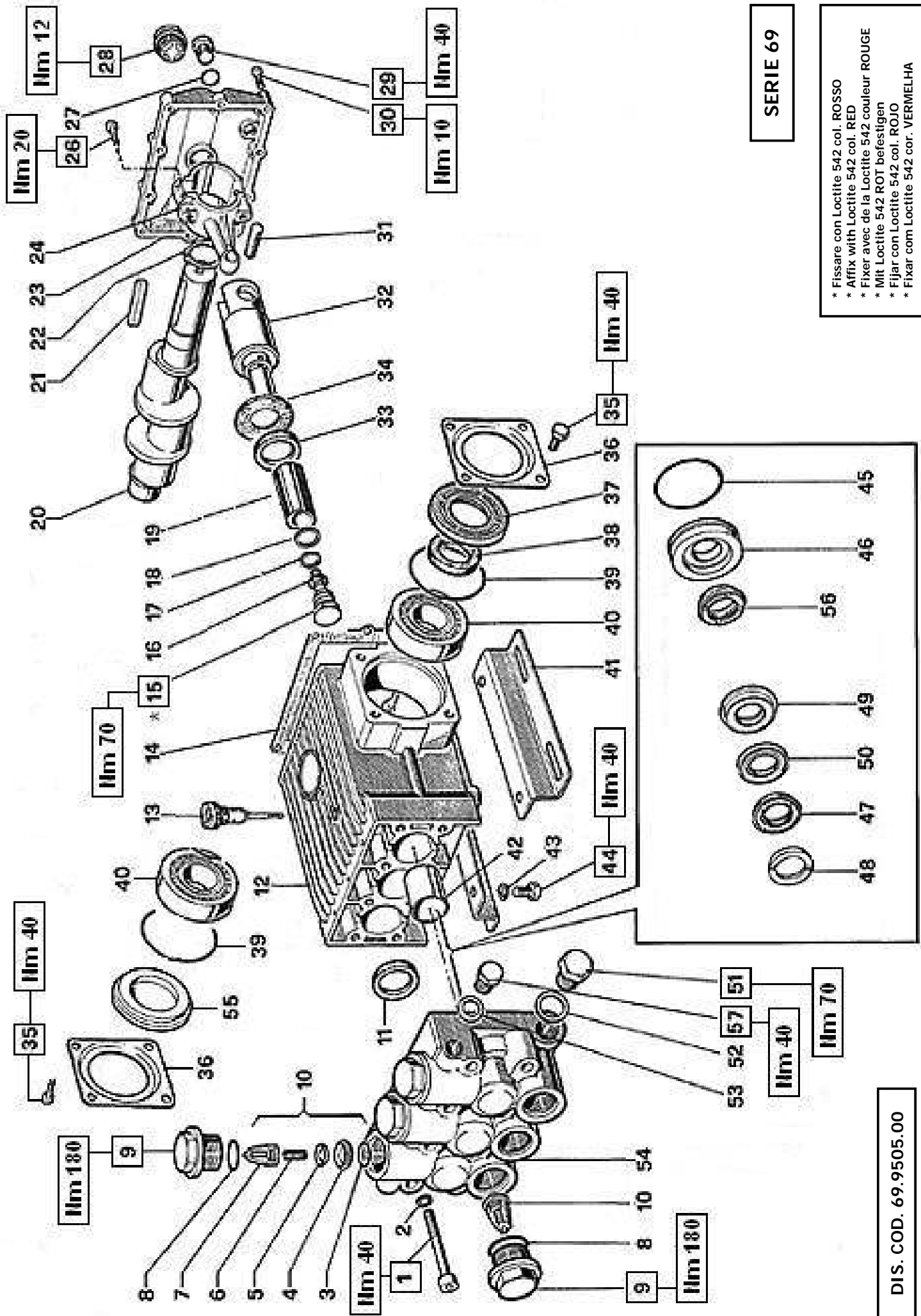

SERIE 69

* Fissare con Loctite 542 col. ROSSO
 * Affix with Loctite 542 col. RED
 * Fixer avec de la Loctite 542 couleur ROUGE
 * Mit Loctite 542 ROT befestigen
 * Fijar con Loctite 542 col. ROJO
 * Fijar con Loctite 542 cor. VERMELHA

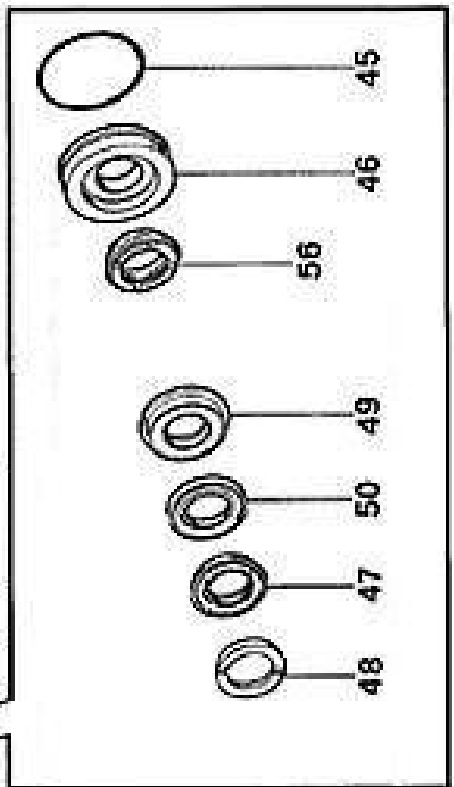

DIS. COD. 69.9505.00

KIT RICAMBI – SPARE KITS

| | |
|---------------|--|
| W103CW | |
|---------------|--|

| KIT Nr. | KIT 32 | KIT 37 | KIT 62 | KIT 64 | KIT 65 | KIT 74 | KIT 113 |
|---|--------|--------|-----------------------------|---------|--------|--------------------|---------------|
| Posizioni include Positions included | 38 | 11 | 3 - 4 5 - 6 7 (10) | 45 - 46 | 48 | 15 - 16 17 - 18 | 47 - 50 56 |
| Nr. Pcs. | 2 | 3 | 6 | 3 | 6 | 3 | 3 |

| POS | COD. | DESCRIZIONE – DESCRIPTION - KIT | NR |
|-----|------------|----------------------------------|----|
| 1 | 99.3801.00 | Vite M10x90 UNI 5931 | 8 |
| 2 | 96.7104.00 | Rosetta D. 10.5x16.0x1.0 | 8 |
| 3 | 90.3859.00 | OR D. 25.07x2.62 NBR SH.70 3100 | 62 |
| 4 | 36.2017.66 | Sede valvola | 62 |
| 5 | 36.2018.76 | Valvola sferica | 62 |
| 6 | 94.7394.00 | Molla Dm. 10.7x22.5 | 62 |
| 7 | 36.2008.51 | Guida valvola | 62 |
| 8 | 90.4051.00 | OR D. 26.58x3.53 NBR SH.70 4106 | 6 |
| 9 | 98.2312.00 | Tappo M32x2x20.5 | 6 |
| 10 | 36.7060.01 | Gr. valvola aspiraz./mandata | 62 |
| 11 | 90.1656.00 | Anello rad. D. 32.0x42.0x7.0 | 37 |
| 12 | 69.0100.22 | Carter pompa | 1 |
| 13 | 98.2106.00 | Tappo carico olio G 3/8" | 1 |
| 14 | 69.2119.84 | Guarnizione coperchio posteriore | 1 |
| 15 | 69.2195.66 | Vite fissaggio pistone | 74 |
| 16 | 90.3841.00 | OR D. 17.13x2.62 NBR SH.70 3068 | 74 |
| 17 | 90.5107.00 | Anello antiest. D. 17.4x22.0x1.5 | 74 |
| 18 | 96.7555.00 | Rosetta D. 22.0x27.0x0.5 | 74 |
| 19 | 69.0401.09 | Pistone D. 30x60.5 | 3 |
| 20 | 69.0205.35 | Albero ecc. C.24 | 1 |
| 21 | 91.4969.00 | Linguetta 10x8x40 UNI 6604 | 1 |

| POS | COD. | DESCRIZIONE – DESCRIPTION - KIT | NR |
|-----|------------|----------------------------------|----|
| 22 | 90.0695.00 | Anello d'arresto D. 35 | 1 |
| 23 | 69.1600.22 | Coperchio posteriore carter | 1 |
| 24 | 69.0304.01 | Biella | 3 |
| 26 | 99.3099.00 | Vite M8x35 UNI 5931 | 6 |
| 27 | 90.3833.00 | OR D. 13.95x2.62 NBR SH. 70 3056 | 1 |
| 28 | 97.5968.00 | Spia livello olio G 3/4" | 1 |
| 29 | 98.2100.50 | Tappo G 3/8"x13 TE22 – Zinc. | 1 |
| 30 | 99.1867.00 | Vite M6x18 UNI 5931 | 9 |
| 31 | 97.7398.00 | Spinotto D. 14x31.5 | 3 |
| 32 | 69.0503.54 | Guida pistone | 3 |
| 33 | 69.2114.70 | Distanziale D. 22x29.7x4.5 | 3 |
| 34 | 96.7565.00 | Rosetta D. 22.3x42.0x0.5 | 3 |
| 35 | 99.3636.00 | Vite M10x16 UNI 5739 | 8 |
| 36 | 68.1500.74 | Coperchio laterale carter | 2 |
| 37 | 69.2115.51 | Distanziale | 1 |
| 38 | 90.1672.00 | Anello rad. D. 35.0x52.0x8.0 | 32 |
| 39 | 90.4131.00 | OR D. 73.03x3.53 NBR SH.70 176 | 2 |
| 40 | 91.8481.00 | Cuscinetto a sfere | 2 |
| 41 | 47.2000.74 | Piedino pompa | 2 |
| 42 | 90.9162.00 | Boccola D. 32x36x40 | 3 |
| 43 | 96.7106.00 | Rosetta D. 10.2 DIN 7980 | 4 |
| 44 | 99.3644.00 | Vite M10x18 UNI 5931 | 4 |

| POS | COD. | DESCRIZIONE – DESCRIPTION - KIT | NR |
|-----|------------|-----------------------------------|-----|
| 45 | 90.3885.00 | OR D. 45.69x2.62 NBR SH.70 3181 | 64 |
| 46 | 69.0800.70 | Anello di fondo D. 30 | 64 |
| 47 | 90.2770.00 | An. ten. alt. D. 30x45x7.5/4.5 HP | 113 |
| 48 | 69.1000.51 | Anello di testa D. 30 | 65 |
| 49 | 69.2167.70 | Anello intermedio D. 30 | 66 |
| 50 | 90.2774.00 | Anello RESTOP D.30x45x8/4.5 | 113 |
| 51 | 98.2265.00 | Tappo G 3/4"x16 | 1 |
| 52 | 96.7700.00 | Rosetta D. 26.5x32.0x1.5 | 1 |
| 53 | 96.7380.00 | Rosetta D. 17.5x23.0x1.5 | 1 |
| 54 | 69.1207.41 | Testata pompa D.30 | 1 |
| 55 | 69.2116.51 | Distanziale | 1 |
| 56 | 90.2776.00 | An. ten. alt. D. 30x45x9.5 LP | 113 |
| 57 | 98.2100.00 | Tappo G 3/8"x13 | 1 |

DIS. COD. 70.9511.00

SERIE 70

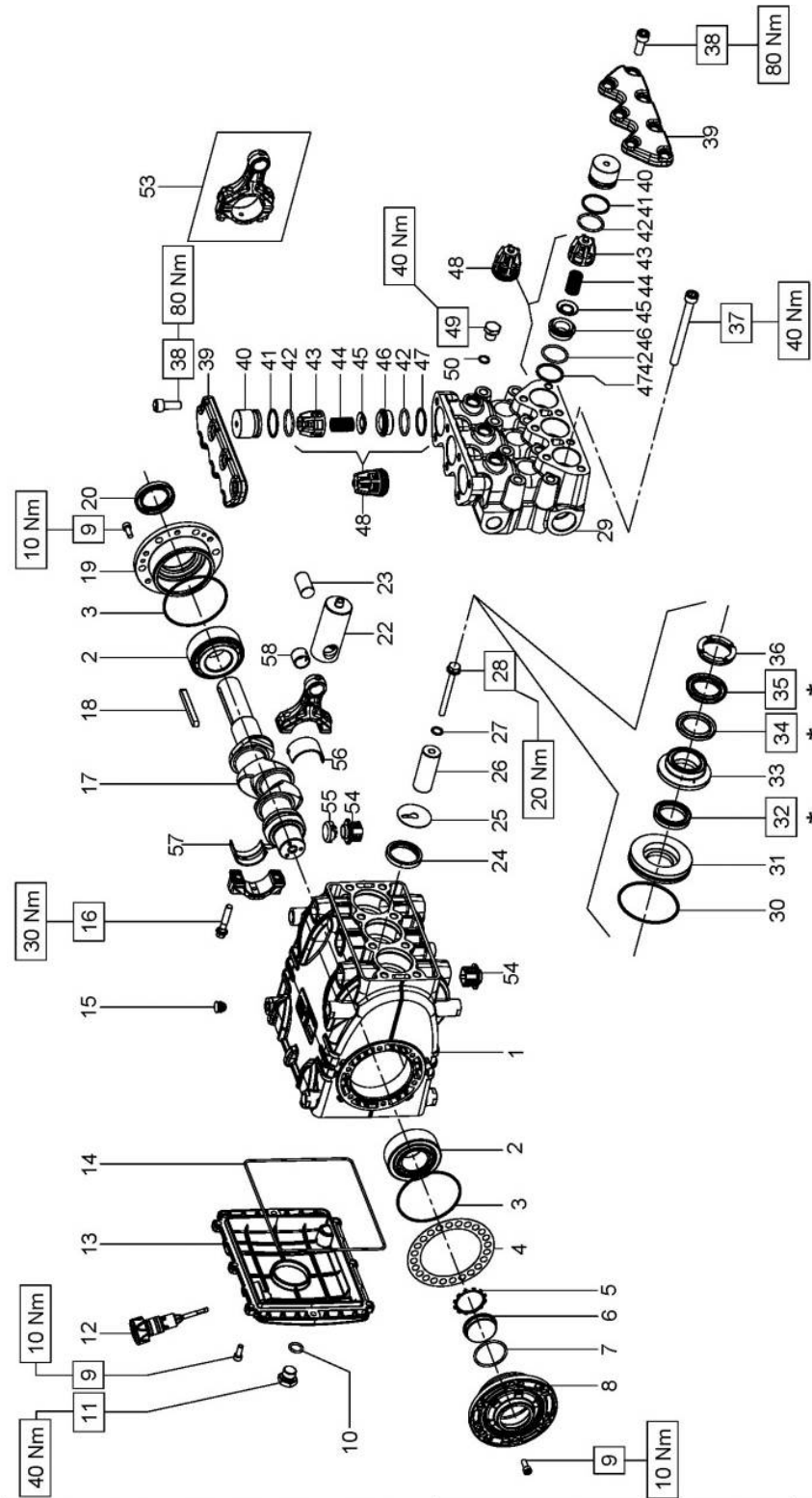

Flangia tipo "A" per azionamenti diretti

OPTIONAL

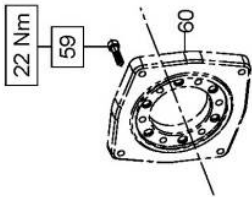

Campana e Giunto per accoppiamenti a motori idraulici SAE B

OPTIONAL

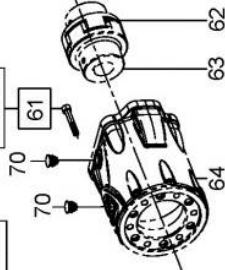

Presca di forza ausiliare su lato opposto azionamento

OPTIONAL

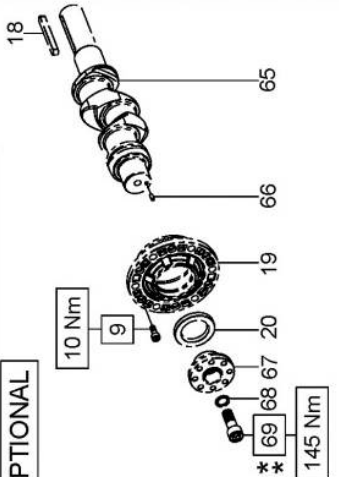

- * Lubrificare con grasso al silicone.
- * Lubricate with silicon grease.
- * Graisser avec de la graisse su silicone.
- * Schmierem mit Silikonfett.
- * Lubrique com graxa de silicona.

- ** Fissare con Loctite 243 col. BLU
- ** Affix with Loctite 243 col. BLUE
- ** Fixer avec de la Loctite 243 couleur BLUE
- ** Mit Loctite 243 BLAU befestigen
- ** Fijar con Loctite 243 col. AZUL

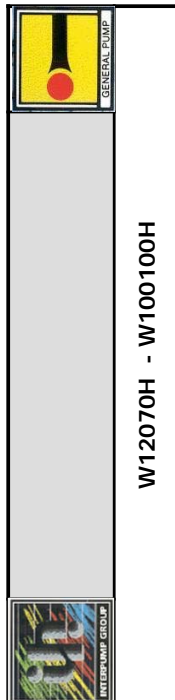

W12070H - W100100H

| PISTON D. 30 | |
|--------------|----------|
| W12070H | W100100H |

| POS | COD. | DESCRIZIONE - DESCRIPTION - KIT | NR |
|-----|--------------------------|--|----|
| 1 | 70.0100.22 | Carter pompa | 1 |
| 2 | 91.8477.00 | Cuscinetto a rulli | 2 |
| 3 | 90.3915.00 | OR D. 80.6x2.62 NBR SH. 70 3318 2011-2134 | 2 |
| 4 | 70.2200.81 70.2203.81 | Spessore 0.1 mm. Spessore 0.25 mm. | - |
| 5 | 90.0756.00 | Anello d'arresto Z145 2011-2134 | 1 |
| 6 | 70.2118.01 | Spia livello olio 2011-2134 | 1 |
| 7 | 90.3877.00 | OR D. 39.34x2.62NBR SH. 70 3156 2011-2134 | 1 |
| 8 | 70.1501.22 | Coperchio cuscinetto lato spia | 1 |
| 9 | 99.1854.00 | Vite M6x16 UNI 5931 | 20 |
| 10 | 90.3833.00 | OR D. 13.95x2.62 NBR SH. 70 3056 2011-2134 | 1 |
| 11 | 98.2100.50 | Tappo G 3/8"x13 ZINC. | 1 |
| 12 | 98.2115.00 | Tappo con asta D. 21.5x70 | 1 |
| 13 | 70.1600.22 | Coperchio posteriore carter | 1 |
| 14 | 90.3942.00 | OR D. 190.17x2.62 NBR SH. 70 3750 2011-2134 | 1 |
| 15 | 98.2005.00 | Tappo per foro D. 15 | 5 |
| 16 | 99.3123.00 | Vite serraggio biella | 6 |
| 17 | 70.0200.35 | Albero ecc. C.23 | 1 |
| 18 | 91.4900.00 | Linguetta 8x7x70 UNI 6604 | 1 |
| 19 | 70.1500.22 | Coperchio cuscinetto lato PTO | 1 |
| 20 | 90.1668.00 | An. rad. D. 35.0x52.0x7.0 2011-2134 | 1 |
| 22 | 70.0500.15 | Guida pistone | 3 |
| 23 | 97.7420.00 | Spinotto D. 18x36 | 3 |

KIT RICAMBI - SPARE KITS

| KIT NR. | PISTONE - PISTON D. 30 | | | PISTONE - PISTON D. 36 | | |
|---|---------------------------------------|--------------------|--------------------|---|--------------------|---|
| | KIT 2030 | KIT 2156 2157 2158 | KIT 2010 | KIT 2011 | KIT 2133 | KIT 2134 |
| Posizioni include Positions included | 42 - 43 44 - 45 46 - 47 (48) | 56 - 57 | 30 - 32 34 - 35 | 3 - 5 - 6 - 7 - 10 14 - 20 - 24 - 27 30 - 32 - 34 - 35 41 - 42 - 47 - 50 | 30 - 32 34 - 35 | 3 - 5 - 6 - 7 - 10 14 - 20 - 24 - 27 30 - 32 - 34 - 35 41 - 42 - 47 - 50 |
| Nr. Pcs. | 6 | 3 | 3 | 1 | 3 | 1 |

| POS | COD. | DESCRIZIONE - DESCRIPTION - KIT | NR |
|-----|--------------------------|--|----|
| 24 | 90.1677.00 | Anello rad. D. 36.0x47.0x6/7.5 2011-2134 | 3 |
| 25 | 96.7099.00 | Rosetta D. 10.0x45.0x1.0 | 3 |
| 26 | 70.0404.09 70.0405.09 | Pistone D. 30x62 Pistone D. 36x62 | 3 |
| 27 | 90.3584.00 | OR D. 10.82x1.78 NBR SH. 70 2043 2011-2134 | 3 |
| 28 | 70.2241.36 | Vite fissaggio pistone | 3 |
| 29 | 70.1244.41 70.1241.41 | Testata per pistone D. 30 Testata per pistone D. 36 | 1 |
| 30 | 90.3626.00 | OR D. 50.52x1.78 NBR SH. 70 2200 2010-2133-2011-2134 | 3 |
| 31 | 70.0804.70 70.0812.70 | Anello di fondo D. 30 Anello di fondo D. 36 | 3 |
| 32 | 90.2760.00 90.2798.00 | Anello ten. alt. D. 30x38.5.5 LP 2010-2011 Anello ten. alt. D. 36x44.5.5 LP 2133-2134 | 3 |
| 33 | 70.2164.70 70.2224.70 | Anello intermedio D. 30 Anello intermedio D. 36 | 3 |
| 34 | 90.2774.00 90.2818.00 | Anello RESTOP D. 30x45x8/4.5 2010-2011 Anello RESTOP D. 36x48x6/3 2133-2134 | 3 |
| 35 | 90.2770.00 90.2820.00 | An. ten. alt.D. 30x45x7/4.5 HP 2010-2011 An. ten. alt.D. 36x48x6/3.5 HP 2133-2134 | 3 |
| 36 | 70.1004.51 71.1002.51 | Anello di testa pistone D. 30 Anello di testa pistone D. 36 | 3 |
| 37 | 99.3816.00 | Vite M10x110 UNI 5931 | 8 |
| 38 | 99.3671.00 | Vite M10x25 UNI 5931 | 14 |

| POS | COD. | DESCRIZIONE - DESCRIPTION - KIT | NR |
|-----|--|--|------|
| 39 | 70.2219.41 70.2223.41 | Coperchio valvole - W12070H Coperchio valvole - W100100H | 1 |
| 40 | 70.2116.70 | Tappo valvole | 6 |
| 41 | 90.5180.00 | An. antiest. D. 32.4x36.5x1.5 2011-2134 | 6 |
| 42 | 90.3865.00 | OR D. 29.82x2.62 NBR SH. 70 3118 2030-2011-2134 | 12 |
| 43 | 36.2047.05 | Guida valvola | 2030 |
| 44 | 94.7450.00 | Molla Dm. 16x27.5 | 2030 |
| 45 | 36.2010.76 | Valvola sferica | 2030 |
| 46 | 36.2048.66 | Sede valvola | 2030 |
| 47 | 90.5178.00 | Anello antiest. D. 31.0x35.5x1.5 2030-2211-2134 | 6 |
| 48 | 36.7143.01 | Gr. valvola aspiraz./mandata | 2030 |
| 49 | 98.2043.00 98.2099.00 | Tappo G 1/4"x13 - W12070H Tappo G 3/8"x13 - W100100H | 3 |
| 50 | 90.3585.00 | OR D. 10.82x1.78 NBR SH. 70 2043 22011-2134 | 3 |
| 53 | 70.0305.01 | Biella completa | 3 |
| 54 | 70.2225.51 | Tappo carter | 6 |
| 55 | 71.2259.51 | Cappuccio tappo carter | 3 |
| 56 | 90.9220.00 90.9221.00 90.9222.00 | Semiboc. testa biella - Sup. 2156 Semiboc. testa biella + 0.25 - Sup. 2157 Semiboc. testa biella + 0.50 - Sup. 2158 | 3 |
| 57 | 90.9223.00 90.9224.00 90.9225.00 | Semiboc. testa biella - Inf. 2156 Semiboc. testa biella + 0.25 - Inf. 2157 Semiboc. testa biella + 0.50 - Inf. 2158 | 3 |
| 58 | 90.9100.00 | Boccola piede biella | 3 |

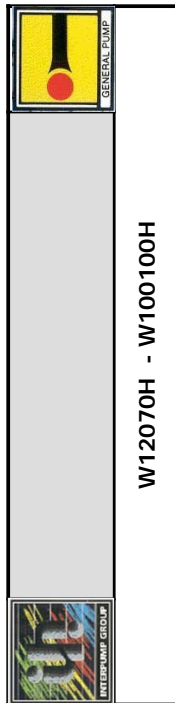

W12070H - W100100H

| | |
|---------------------|---------------------|
| PISTON D. 30 | PISTON D. 36 |
| W12070H | W100100H |

| POS | COD. | DESCRIZIONE - DESCRIPTION - KIT | NR |
|---|------------|---------------------------------|----|
| AZIONAMENTI SPECIALI - SPECIAL DRIVES | | | |
| AZIONAMENTO DIRETTO CON FLANGIA TIPO A DIRECT DRIVE WITH FLANGE TYPE A | | | |
| 59 | 99.3084.00 | Vite M8x30 UNI 5931 | 6 |
| 60 | 10.0673.20 | Flangia motore idraulico tipo A | 1 |
| AZIONAMENTO IDRAULICO CON CAMPANA E GIUNTO SAE-B HYDRAULIC DRIVE WITH FLANGE AND FLEXIBLE COUPLING SAE-B | | | |
| 70 | 98.2060.00 | Tappo per foro D. 15 | 2 |
| 61 | 99.3136.00 | Vite M8x45 UNI 5931 | 6 |
| 62 | 10.0755.47 | Elemento elastico giunto D. 46 | 1 |
| 63 | 10.7430.01 | Giunto elastico D. 30x25.4 | 1 |
| 64 | 10.0752.20 | Flangia motore idraulico SAE-B | 1 |
| AZIONAMENTO CON PRESA DI FORZA AUSILIARE DRIVE WITH AUXILIARY PTO | | | |
| 9 | 99.1854.00 | Vite M6x16 UNI 5931 | 6 |
| 18 | 91.4900.00 | Linguetta 8x7x70 UNI 6604 | 1 |
| 19 | 70.1500.22 | Coperchio cuscinetto lato PTO | 1 |
| 20 | 90.1668.00 | Anello rad. D. 35.0x52.0x7.0 | 1 |
| 65 | 70.0205.35 | Albero ecc. C.23 | 1 |
| 66 | 97.6152.00 | Spina D. 5x10 | 1 |
| 67 | 70.2234.54 | Dispositivo doppio PTO | 1 |
| 68 | 96.7160.00 | Rosetta D. 12.0x18.0x1.0 | 1 |
| 69 | 99.4295.00 | Vite M12x35 UNI 5931 | 1 |

KIT RICAMBI - SPARE KITS

| KIT NR. | KIT 2030 | | | KIT 2156 2157 2158 | | | PISTONE - PISTON D. 30 | | | PISTONE - PISTON D. 36 | | |
|---|---------------------------------------|----------|----------|--------------------|--------------------|--------------------|------------------------|---|----------|------------------------|---|--|
| | KIT 2030 | KIT 2030 | KIT 2030 | KIT 2156 2157 2158 | KIT 2156 2157 2158 | KIT 2156 2157 2158 | KIT 2010 | KIT 2011 | KIT 2011 | KIT 2133 | KIT 2134 | |
| Posizioni include Positions included | 42 - 43 44 - 45 46 - 47 (48) | | | 56 - 57 | | | 30 - 32 34 - 35 | 3 - 5 - 6 - 7 - 10 14 - 20 - 24 - 27 30 - 32 - 34 - 35 41 - 42 - 47 - 50 | | 30 - 32 34 - 35 | 3 - 5 - 6 - 7 - 10 14 - 20 - 24 - 27 30 - 32 - 34 - 35 41 - 42 - 47 - 50 | |
| Nr. Pcs. | 6 | | | 3 | | | 3 | 1 | | 3 | 1 | |



COD. DIS. 70.9514.00

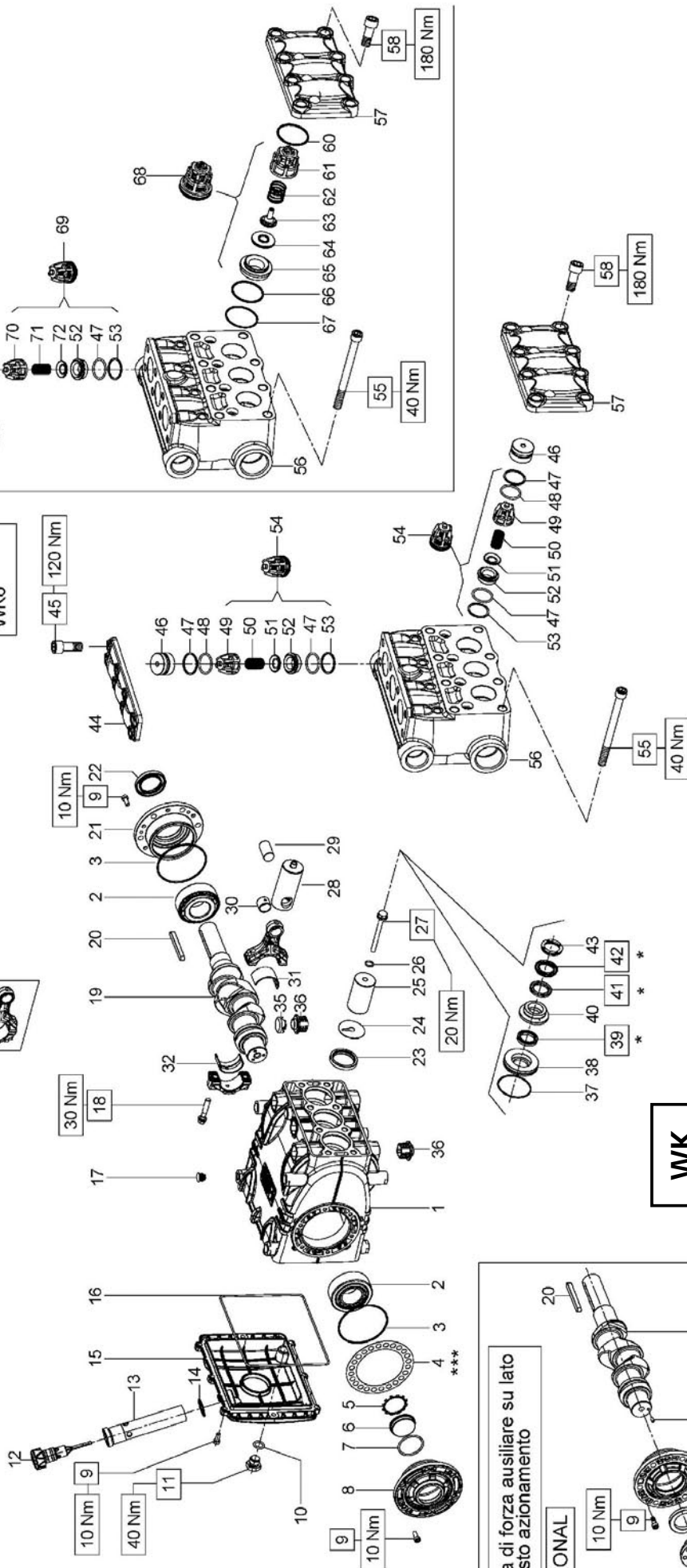

VERSIONI:
WK6

VERSIONI:
WK155
WK6

WK
SERIE 70

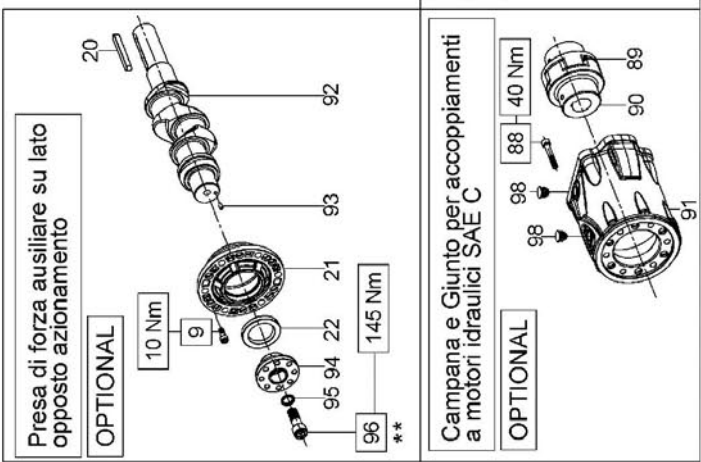

Presa di forza ausiliare su lato opposto azionamento
OPTIONAL

Campana e Giunto per accoppiamenti a motori idraulici SAE C
OPTIONAL

* Lubrificare con grasso al silicone.
* Lubricate with silicon grease.
* Graisser avec de la graisse su silicone.
* Schmierien mit Silikonfett.
* Lubrique con grasa de silicona.
* Lubrifique com graxa de silicone.

** Fissare con Loctite 243 col. BLU
** Affix with Loctite 243 col. BLUE
** Fixer avec de la Loctite 243 couleur BLUE
** Mit Loctite 243 BLAU befestigen
** Fijar con Loctite 243 col. AZUL
** Fixar com Loctite 243 cor. BLUE

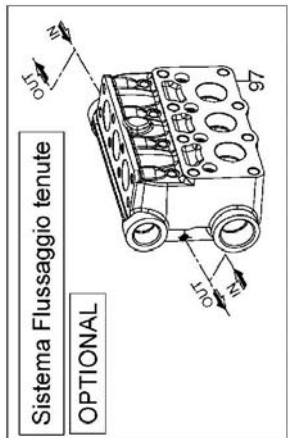

Sistema Flussaggio tenuta
OPTIONAL

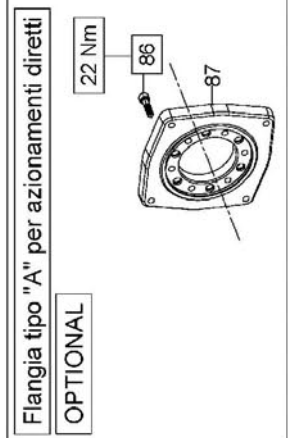

Flangia tipo "A" per azionamenti diretti
OPTIONAL

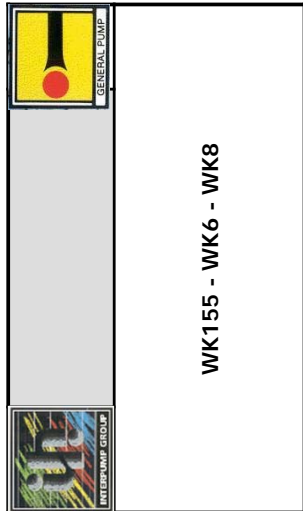

KIT RICAMBI – SPARE KITS

| PISTON - D. 30 | | | PISTONE – PISTON D. 30 | | | PISTONE – PISTON D. 32 | | | PISTONE – PISTON D. 36 | | |
|--------------------------------------|---------------------------------------|---|---------------------------------------|-------------------------|--------------------|---|--------------------|---|------------------------|--|--|
| KIT NR. | KIT 2246 | KIT 2247 | KIT 2259 | KIT 2156 2157 - 2158 | KIT 2010 | KIT 2252 | KIT 2248 | KIT 2253 | KIT 2133 | KIT 2254 | |
| Posizioni include Positions included | 47 - 49 50 - 51 52 - 53 (54) | 61 - 62 63 - 64 65 - 66 67 (68) | 47 - 52 53 - 70 71 - 72 (69) | 31 - 32 | 37 - 39 41 - 42 | 3 - 5 - 7 10 - 14 - 16 22 - 23 - 26 37 - 39 - 41 42 - 47 - 48 53 | 37 - 39 41 - 42 | 3 - 5 - 7 10 - 14 - 16 22 - 23 - 26 37 - 39 - 41 42 - 47 - 48 53 | 37 - 39 41 - 42 | 3 - 5 - 7 - 10 14 - 16 - 22 23 - 26 - 37 39 - 41 - 42 47 - 53 - 59 60 - 66 - 67 | |
| Nr. Pcs. | 3 | 3 | 3 | 3 | 3 | 1 | 3 | 1 | 3 | 1 | |

| PISTON - D. 30 | | PISTON - D. 32 | | PISTON D. 36 | |
|----------------|--------------------------|---|----------------|--------------|--|
| WK155 | | WK6 | | WK8 | |
| POS | COD. | DESCRIZIONE – DESCRIPTION - KIT | KIT | NR | |
| 1 | 70.0100.22 | Carter pompa | | 1 | |
| 2 | 91.8477.00 | Cuscinetto a rulli | | 2 | |
| 3 | 90.3915.00 | OR D. 80.6x2.62 NBR SH. 70 3318 2252-2253-2254 | | 2 | |
| 4 | 70.2200.81 70.2203.81 | Spessore 0.1 mm. Spessore 0.25 mm. | | - | |
| 5 | 90.0756.00 | Anello d'arresto ZJ45 | 2252-2253-2254 | 1 | |
| 6 | 70.2118.01 | Spia livello olio | | 1 | |
| 7 | 90.3877.00 | OR D. 39.34x2.62 NBR SH. 70 3156 2252-2253-2254 | | 1 | |
| 8 | 70.1501.22 | Coperchio cuscinetto lato spia | | 1 | |
| 9 | 99.1854.00 | Vite M6x16 UNI 5931 | | 20 | |
| 10 | 90.3833.00 | OR D. 13.95x2.62 NBR SH. 70 3056 2252-2253-2254 | | 1 | |
| 11 | 98.2100.50 | Tappo G 3/8"x13 – Zinc. | | 1 | |
| 12 | 98.2115.00 | Tappo con asta D. 21.5x70 | | 1 | |
| 13 | 72.2106.95 | Tube per asta livello olio | | 1 | |
| 14 | 90.3604.00 | OR D. 25.12x1.78 NBR SH. 70 2100 2252-2253-2254 | | 1 | |
| 15 | 70.1606.22 | Coperchio posteriore carter | | 1 | |
| 16 | 90.3942.00 | OR D. 190.17x2.62 NBR SH. 70 3750 2252-2253-2254 | | 1 | |

| POS | COD. | DESCRIZIONE – DESCRIPTION – KIT | KIT | NR |
|-----|--|---|-----|----|
| 17 | 98.2005.00 | Tappo per foro D. 15 | | 5 |
| 18 | 99.3123.00 | Vite serraggio biella | | 6 |
| 19 | 70.0206.35 | Albero ecc. C.26 | | 1 |
| 20 | 91.4900.00 | Linguetta 8.0x7.0x70.0 UNI 6604 | | 1 |
| 21 | 70.1500.22 | Coperchio cuscinetto lato PTO | | 1 |
| 22 | 90.1668.00 | An. rad. D. 35.0x52.0x7.0 2252-2253-2254 | | 1 |
| 23 | 90.1677.00 | An. rad. D. 36.0x47.0x6.0/7.5 2252-2253-2254 | | 3 |
| 24 | 96.7099.00 | Rosetta D. 10x45x1 | | 3 |
| 25 | 70.0404.09 70.0413.09 70.0405.09 | Pistone D. 30x63 Pistone D. 32x63 pistone D. 36x63 | | 3 |
| 26 | 90.3584.00 | OR D. 10.82x1.78 NBR SH. 90 2043 2252-2253-2254 | | 3 |
| 27 | 70.2241.36 | Vite fissaggio pistone | | 3 |
| 28 | 70.0500.15 | Guida pistone | | 3 |
| 29 | 97.7420.00 | Spinotto D. 18x36 | | 3 |
| 30 | 90.9100.00 | Boccola piede biella | | 3 |
| 31 | 90.9220.00 90.9221.00 90.9222.00 | Semiboc. testa biella – sup. 2156 Semiboc. testa biella +0.25 – sup.2157 Semiboc. testa biella +0.50 – sup.2158 | | 3 |
| 32 | 90.9223.00 90.9224.00 90.9225.00 | Semiboc. testa biella – Inf. 2156 Semiboc. testa biella +0.25 – Inf. 2157 Semiboc. testa biella +0.50 – Inf. 2158 | | 3 |
| 34 | 70.0305.11 | Biella – Completa | | 3 |
| 35 | 71.2259.51 | Cappuccio tappo carter | | 3 |

| POS | COD. | DESCRIZIONE – DESCRIPTION – KIT | KIT | NR |
|-----|--|--|-----|------|
| 36 | 70.2225.51 | Tappo carter | | 6 |
| 37 | 90.3626.00 | OR D. 50.52x1.78 NBR SH. 70 2200 2010-2133-2248-2252-2253-2254 | | 3 |
| 38 | 70.0804.70 70.0822.70 70.0812.70 | Anello di fondo D. 30 Anello di fondo D. 32 Anello di fondo D. 36 | | 3 |
| 39 | 90.2760.00 90.2780.00 90.2798.00 | An. ten. alt. D. 30x38.5.5 LP 2010-2252 An. ten. alt. D.32x40.5.5 LP 2248-2253 An. ten. alt. D.36x44x5.5 LP 2133-2254 | | 3 |
| 40 | 70.2164.70 70.2252.70 70.2224.70 | Anello intermedio D. 30 Anello intermedio D. 32 Anello intermedio D. 36 | | 3 |
| 41 | 90.2774.00 90.2784.00 90.2818.00 | An. RESTOP D. 30.0x45.0x8.0/4.5 2010-2252 An. RESTOP D. 32.0x44.0x5.5/3.0 2248-2253 An. RESTOP D. 36.0x48.0x6.0/3.0 2133-2254 | | 3 |
| 42 | 90.2770.00 90.2788.00 90.2820.00 | An. ten. alt. D. 30x45x7.5/4.5 HP 2010-2252 An. ten. alt. D. 32x44x6/3.5 HP 2248-2253 An. ten. alt. D. 36x48x6/3.5 HP 2133-2254 | | 3 |
| 43 | 70.1004.51 72.1000.51 71.1002.51 | Anello di testa D. 30 Anello di testa D. 32 Anello di testa D. 36 | | 3 |
| 44 | 70.2251.15 | Coperchio valvole di mandata | | 1 |
| 45 | 99.4295.00 | Vite M12x35 UNI 4762 | | 8 |
| 46 | 70.2253.70 | Tappo valvole | | 6 |
| 47 | 90.3865.00 | OR D. 29.82x2.62 NBR SH. 90 3118 2246-2252-2253-2254-2259 | | 12+3 |
| 48 | 90.5180.00 | Anello antiest. D. 32.4x36.5x1.5 2252-2253 | | 6 |

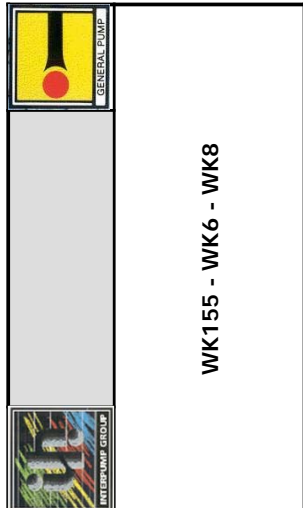

WK155 - WK6 - WK8

KIT RICAMBI - SPARE KITS

| KIT RICAMBI - SPARE KITS | | | | PISTONE - PISTON D. 30 | | PISTONE - PISTON D. 32 | | PISTONE - PISTON D. 36 | |
|--------------------------------------|---------------------------------------|---|---------------------------------------|-------------------------|--------------------|------------------------|---|------------------------|--|
| KIT NR. | KIT 2246 | KIT 2247 | KIT 2259 | KIT 2156 2157 - 2158 | KIT 2010 | KIT 2248 | KIT 2253 | KIT 2133 | KIT 2254 |
| Posizioni include Positions included | 47 - 49 50 - 51 52 - 53 (54) | 61 - 62 63 - 64 65 - 66 67 (68) | 47 - 52 53 - 70 71 - 72 (69) | 31 - 32 | 37 - 39 41 - 42 | 37 - 39 41 - 42 | 3 - 5 - 7 10 - 14 - 16 22 - 23 - 26 37 - 39 - 41 42 - 47 - 48 53 | 37 - 39 41 - 42 | 3 - 5 - 7 - 10 14 - 16 - 22 23 - 26 - 37 39 - 41 - 42 47 - 53 - 59 60 - 66 - 67 |
| Nr. Pcs. | 3 | 3 | 3 | 3 | 3 | 3 | 1 | 3 | 1 |

| PISTON - D. 30 | PISTON - D. 32 | PISTON D. 36 |
|----------------|----------------|--------------|
| WK155 | WK6 | WK8 |

| POS | COD. | DESCRIZIONE - DESCRIPTION - KIT | NR |
|---|------------|---|----|
| 66 | 90.3880.00 | OR D. 42.52x2.62 NBR SH. 70 3168 2247-2254 | 3 |
| 67 | 90.5233.00 | An. antiest. D. 43.5x48.0x1.5 2247-2254 | 3 |
| 68 | 36.7207.01 | Gr. Valvola d'aspirazione | 3 |
| 69 | 36.7229.01 | Gr. Valvola di mandata | 3 |
| 70 | 36.2009.51 | Guida valvola | 3 |
| 71 | 94.7451.00 | Molla Dm. 16x37 INOX | 3 |
| 72 | 36.2010.76 | Valvola sferica | 3 |
| CON SISTEMA FLUSHING - FLUSHING SYSTEM | | | |
| 97 | - | Testata pompa - FLUSHING | 1 |
| AZIONAMENTI SPECIALI - SPECIAL DRIVES | | | |
| AZIONAMENTO DIRETTO CON FLANGIA TIPO A DIRECT DRIVE WITH FLANGE TYPE A | | | |
| 86 | 99.3084.00 | Vite M8x30 UNI 5931 | 6 |
| 87 | 10.0673.20 | Flangia motore idraulico tipo A | 1 |
| AZIONAMENTO IDRAULICO CON CAMPANA E GIUNTO SAE-B HYDRAULIC DRIVE WITH FLANGE AND FLEXIBLE COUPLING SAE-B | | | |
| 88 | 99.3136.00 | Vite M8x45 UNI 5931 | 6 |
| 89 | 10.0755.47 | Elemento elastico giunto D. 46 | 1 |
| 90 | 10.7430.01 | Giunto elastico D. 30x25.4 | 1 |
| 91 | 10.0752.20 | Flangia motore idraulico SAE-B | 1 |
| 98 | 98.2060.00 | Tappo per foro D. 15 | 2 |

| AZIONAMENTO CON PRESA DI FORZA AUSILIARE DRIVE WITH AUXILIARY PTO | | | |
|--|------------|---------------------------------|----|
| POS | COD. | DESCRIZIONE - DESCRIPTION - KIT | NR |
| 9 | 99.1854.00 | Vite M6x16 UNI 5931 | 6 |
| 20 | 91.4900.00 | Linguetta 8x7x70 UNI 6604 | 1 |
| 21 | 70.1500.22 | Coperchio cuscinetto lato PTO | 1 |
| 22 | 90.1668.00 | Anello rad. D. 35.0x52.0x7.0 | 1 |
| 92 | 70.0207.35 | Albero ecc. doppio PTO | 1 |
| 93 | 97.6152.00 | Spina D. 5.0x10.0 | 1 |
| 94 | 70.2234.54 | Dispositivo doppio PTO | 1 |
| 95 | 96.7160.00 | Rosetta D. 12.0x18.0x1.0 | 1 |
| 96 | 99.4295.00 | Vite M12x35 UNI 5931 | 1 |

| POS | COD. | DESCRIZIONE - DESCRIPTION - KIT | NR |
|------------|---------------------------------|--|-----------|
| 49 | 36.2047.51 | Guida valvola | 2246 |
| 50 | 94.7450.00 | Molla Dm. 16.0x27.5 | 2246 |
| 51 | 36.2117.66 | Valvola sferica | 2246 |
| 52 | 36.2048.66 | Sede valvola | 2246-2259 |
| 53 | 90.5178.00 | Anello antiest. D. 31.0x35.5x1.5 2246-2252-2253-2254-2259 | 6÷3 |
| 54 | 36.7208.01 | Gr. valvola aspiraz. / mandata | 2246 |
| 55 | 99.3816.00 | Vite M10x110 UNI 5931 | 8 |
| 56 | 70.1265.15 | Testata per pistone D. 30 | 1 |
| | 70.1266.15 | Testata per pistone D. 32 | |
| | 70.1261.15 | Testata per pistone D. 36 | |
| | 70.1268.15 | Testata per pistone D. 30 - NPT | |
| | 70.1269.15 | Testata per pistone D. 32 - NPT | |
| 70.1270.15 | Testata per pistone D. 36 - NPT | | |
| 57 | 70.2250.15 | Coperchio valvole d'aspirazione | 1 |
| 58 | 99.4850.00 | Vite M14x40 UNI 4762 | 8 |
| 59 | 90.3885.50 | OR D. 45.69x2.62 NBR SH. 70 3181 2254 | 3 |
| 60 | 90.3894.00 | OR D. 53.65x2.62 NBR SH. 70 3212 2254 | 3 |
| 61 | 36.2045.05 | Guida valvola aspirazione | 2247 |
| 62 | 94.7540.00 | Molla Dm. 24.7x27.0 247 | 3 |
| 63 | 36.2086.51 | Guida valvola interna | 2247 |
| 64 | 36.2085.02 | Valvola sferica | 2247 |
| 65 | 36.2116.66 | Sede valvola d'aspirazione | 2247 |



COD. DIS. 71.9514.00

* Lubrificare con grasso al silicone.
 * Lubricate with silicon grease.
 * Graisser avec de la graisse su silicone.

* Schmierien mit Silikonfett.

* Lubrique con grasa de silicona.

* Lubrifique com graxa de silicone.

Flangia tipo "A" per azionamenti diretti

OPTIONAL

40 Nm

63

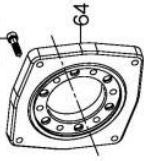

** Fissare con Loctite 243 col. BLU
 ** Affix with Loctite 243 col. BLUE
 ** Fixer avec de la Loctite 243 couleur BLUE
 ** Mit Loctite 243 BLAU befestigen
 ** Fijar con Loctite 243 col. AZUL
 ** Fixar com Loctite 243 cor. BLUE

WK

SERIE 71

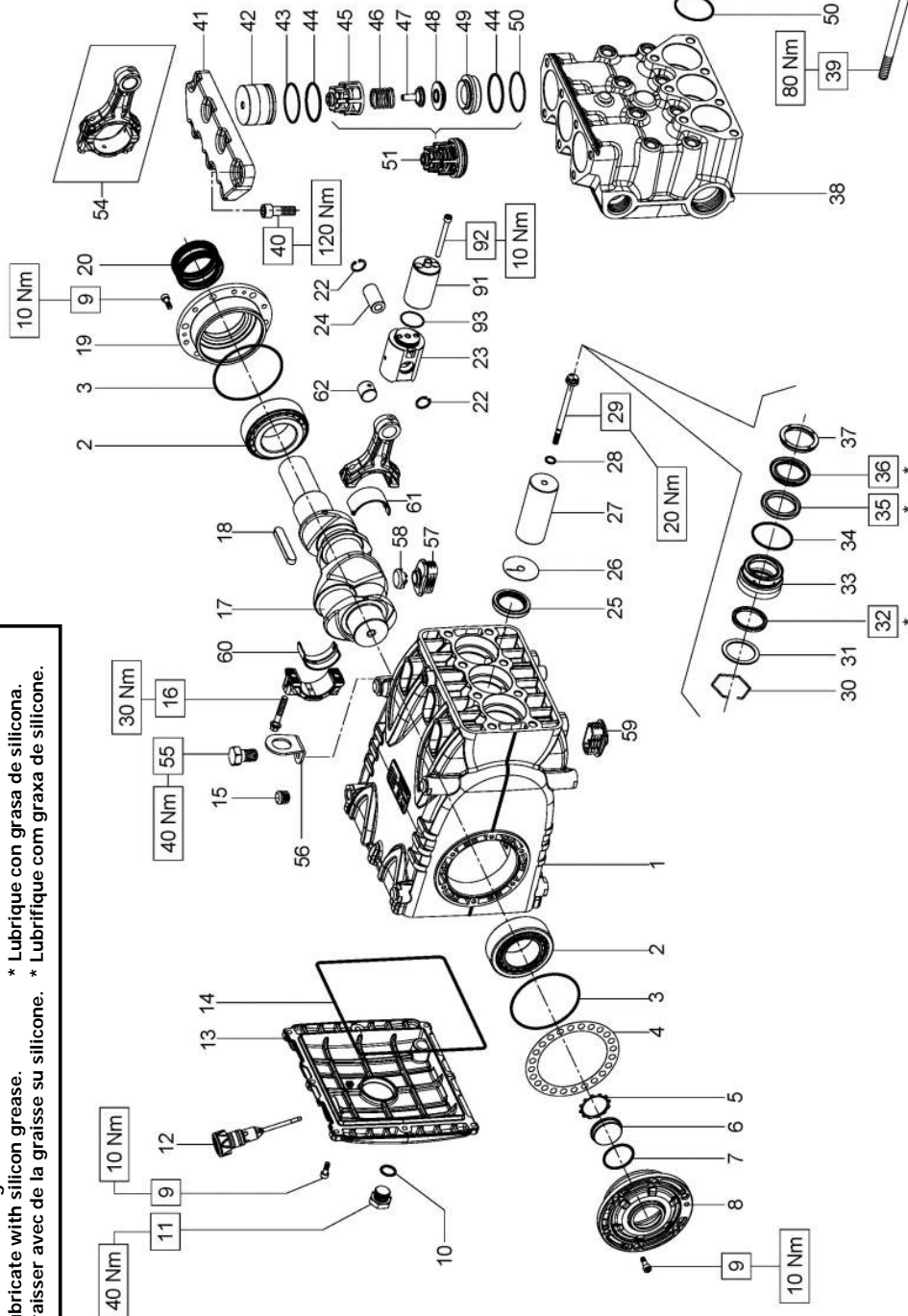

Campana e Giunto per accoppiamenti a motori idraulici SAE C

OPTIONAL

40 Nm

70

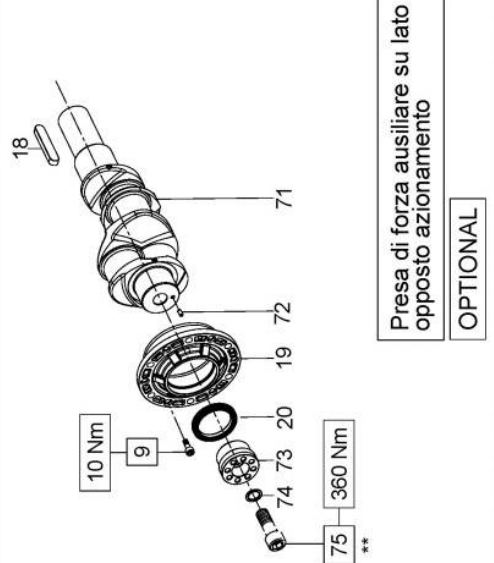
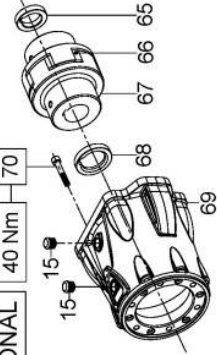

Preso di forza ausiliare su lato opposto azionamento

OPTIONAL

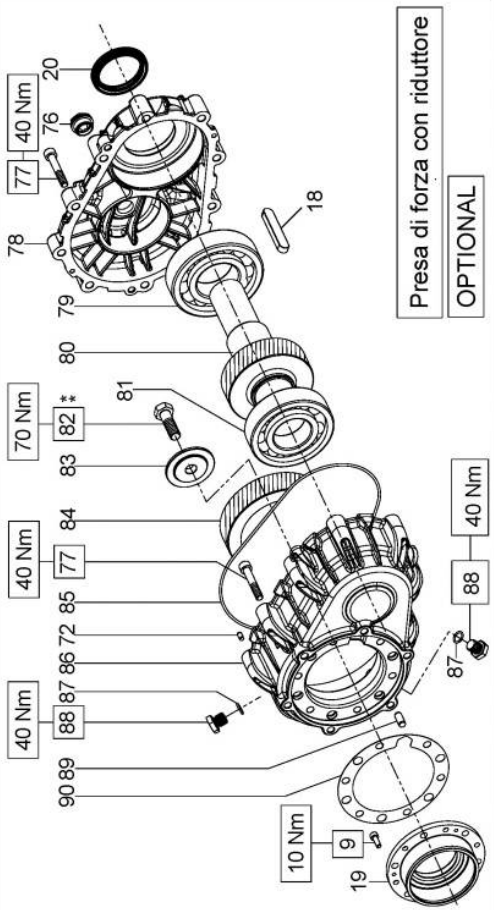

Preso di forza con riduttore

OPTIONAL

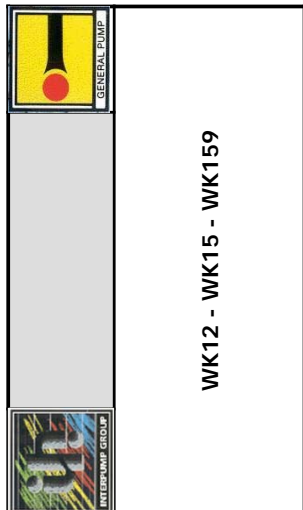

WK12 - WK15 - WK159

KIT RICAMBI - SPARE KITS

| KIT NR. | KIT 2012 | | | KIT 2013 | | | KIT 2135 2154 - 2155 | | | PISTONE - PISTON D. 30 | | | PISTONE - PISTON D. 32 | | | PISTONE - PISTON D. 36 | | |
|---|---|---|-------------------------|--------------------|--|--------------------|--|--------------------|--|------------------------|--|---|------------------------|--|--|------------------------|--|--|
| | KIT 2012 | KIT 2013 | KIT 2135 2154 - 2155 | KIT 2016 | KIT 2017 | KIT 2066 | KIT 2222 | KIT 2018 | KIT 2019 | POS | COD. | DESCRIZIONE - DESCRIPTION - KIT | NR | | | | | |
| Posizioni include Positions included | 44 - 45 47 - 48 49 - 50 53 (52) | 44 - 45 46 - 47 48 - 49 50 (51) | 60 - 61 | 32 - 34 35 - 36 | 3 - 5 - 7 - 10 14 - 20 - 25 28 - 32 - 34 35 - 36 - 37 43 - 44 - 50 | 32 - 34 35 - 36 | 3 - 5 - 7 - 10 14 - 20 - 25 28 - 32 - 34 35 - 36 - 37 43 - 44 - 50 | 32 - 34 35 - 36 | 3 - 5 - 7 - 10 14 - 20 - 25 28 - 32 - 34 35 - 36 - 37 43 - 44 - 50 | 35 | 90.2774.00 90.2784.00 90.2818.00 | An. RESTOP D. 30x45x8/4.5 An. RESTOP D. 32x44x5.5/3 An. RESTOP D. 36x45x6/3 | 1 | | | | | |
| Nr. Pcs. | 3 | 3 | 3 | 3 | 1 | 3 | 1 | 3 | 1 | | | | | | | | | |

| PISTON D. 30 | PISTON D. 32 | PISTON D. 36 | |
|--------------|--------------------------|--|----|
| WK159 | WK12 | WK15 | |
| POS | COD. | DESCRIZIONE - DESCRIPTION - KIT | NR |
| 1 | 71.0100.22 | Carter pompa | 1 |
| 2 | 91.8590.00 | Cuscinetto a rulli | 2 |
| 3 | 90.3918.00 | OR D. 94.92x2.62 NBR SH. 70 3375 2017-2222-2019 | 2 |
| 4 | 71.2200.81 71.2203.81 | Spessore 0.1 mm. Spessore 0.25 mm. | - |
| 5 | 90.0756.00 | Anello d'arresto ZJ45 2017-2222-2019 | 1 |
| 6 | 70.2118.01 | Spia livello olio | 1 |
| 7 | 90.3877.00 | OR D. 39.34x2.62 NBR SH. 70 3156 2017-2222-2019 | 1 |
| 8 | 71.1501.22 | Coperchio cuscinetto lato spia | 1 |
| 9 | 99.1867.00 | Vite M6x18 UNI 5931 | 20 |
| 10 | 90.3841.00 | OR D. 17.13x2.62 NBR SH. 70 3068 2017-2222-2019 | 4 |
| 11 | 98.2187.00 | Tappo G. 1/2"x10 TE27 Zinc. | 1 |
| 12 | 98.2120.00 | Tappo con asta D. 21.5x91 | 1 |
| 13 | 71.1600.22 | Coperchio posteriore carter | 1 |
| 14 | 90.4000.00 | OR D. 215.00x3.00 NBR SH. 70 2017-2222-2019 | 1 |
| 15 | 98.2060.00 | Tappo per foro D. 15 | 4 |
| 16 | 99.3138.00 | Vite serraggio biella | 6 |
| 17 | 71.0200.35 | Albero ecc. C.50 | 1 |

| POS | COD. | DESCRIZIONE - DESCRIPTION - KIT | NR |
|-----|--|---|----|
| 18 | 91.5000.00 | Linguetta 9x8x70 UNI 6604 | 1 |
| 19 | 71.1500.22 | Coperchio cuscinetto lato PTO | 1 |
| 20 | 90.1700.00 | An. rad. D. 50.0x65.0x8.0 2017-2222-2019 | 1 |
| 22 | 90.0606.00 | Anello d'arresto J20 | 6 |
| 23 | 71.0507.15 | Guida pistone | 3 |
| 24 | 97.7430.00 | Spinotto D. 20x38 | 3 |
| 25 | 90.1678.00 | Anello rad. D. 38.0x52.0x7.0/8.5 2017-2222-2019 | 3 |
| 26 | 96.7140.00 | Rosetta D. 10.0x50.0x1.0 | 3 |
| 27 | 71.0403.09 71.0404.09 72.0400.09 | Pistone D. 30x95 Pistone D. 36x95 Pistone D. 32x95 | 3 |
| 28 | 90.3671.00 | OR D. 11.00x2.00 NBR SH. 90 2017-2222-2019 | 3 |
| 29 | 71.2195.66 | Vite fissaggio pistone | 3 |
| 30 | 90.0797.00 | Anello di d'arresto D. 52 | 3 |
| 31 | 71.2177.70 72.2105.70 71.2180.70 | Anello per tenuta D. 30 Anello per tenuta D. 32 Anello per tenuta D. 36 | 3 |
| 32 | 90.2760.00 90.2780.00 90.2800.00 | An. ten. alt. D. 30x38x5.5 LP 2016-2017 An. ten. alt. D. 32x40x5.5 LP 2066-2222 An. ten. alt. D. 36x40x6 LP 2018-2019 | 3 |
| 33 | 71.2153.70 72.2104.70 71.2154.70 | Supporto guarnizioni D. 30 Supporto guarnizioni D. 32 Supporto guarnizioni D. 36 | 3 |
| 34 | 90.3891.00 | OR D. 52.07x2.62 NBR SH. 70 3206 2016-2017-2066-2222-2018-2019 | 3 |

| POS | COD. | DESCRIZIONE - DESCRIPTION - KIT | NR |
|-----|--|--|-----------|
| 35 | 90.2774.00 90.2784.00 90.2818.00 | An. RESTOP D. 30x45x8/4.5 2016-2017 An. RESTOP D. 32x44x5.5/3 2066-2222 An. RESTOP D. 36x45x6/3 2018-2019 | 3 |
| 36 | 90.2770.00 90.2788.00 90.2820.00 | An. ten. alt. D. 30x45x7.5/4.5 HP 2016-2017 An. ten. alt. D. 32x44x6/3.5 HP 2066-2222 An. ten. alt. D. 36x48x6/3.5 HP 2018-2019 | 3 |
| 37 | 70.1004.51 72.1000.51 71.1002.51 | Anello di testa D. 30 2017 Anello di testa D. 32 2222 Anello di testa D. 36 2019 | 3 |
| 38 | 71.1290.15 71.1291.15 71.1292.15 71.1293.15 71.1294.15 71.1295.15 | Testata per pistone D. 30 Testata per pistone D. 30 - NPT Testata per pistone D. 32 Testata per pistone D. 32 - NPT Testata per pistone D. 36 Testata per pistone D. 36 - NPT | 1 |
| 39 | 99.4480.00 | Vite M12x150 UNI 5931 | 8 |
| 40 | 99.4295.00 | Vite M12x35 UNI 5931 | 14 |
| 41 | 71.2274.15 | Coperchio valvole | 2 |
| 42 | 71.2111.70 | Tappo valvole aspirazione / mandata | 6 |
| 43 | 90.5250.00 | Anello antiest. D. 50.9x55.0x1.5 2017-2222-2019 | 6 |
| 44 | 90.3889.00 | OR D. 48.89x2.62 NBR SH. 70 3193 2012-2013-2017-2222-2019 | 12 |
| 45 | 36.2045.05 | Guida valvola | 2012-2013 |
| 46 | 94.7550.00 | Molla Dm. 25.2x26.0 | 2013 |
| 47 | 36.2086.51 | Guida valvola interna | 2012-2013 |
| 48 | 36.2085.02 | Valvola sferica | 2012-2013 |

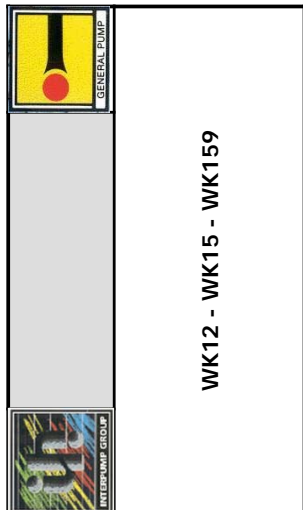

KIT RICAMBI – SPARE KITS

| KIT NR. | KIT 2012 | KIT 2013 | KIT 2135 2154 - 2155 | PISTONE – PISTON D. 30 | | | PISTONE – PISTON D. 32 | | | PISTONE – PISTON D. 36 | | | | | |
|---|---|---|-------------------------|------------------------|--|--------------------|--|--------------------|--|------------------------|---|---|---|---|---|
| | | | | KIT 2016 | KIT 2017 | KIT 2066 | KIT 2222 | KIT 2018 | KIT 2019 | | | | | | |
| Posizioni include Positions included | 44 - 45 47 - 48 49 - 50 53 (52) | 44 - 45 46 - 47 48 - 49 50 (51) | 60 - 61 | 32 - 34 35 - 36 | 3 - 5 - 7 - 10 14 - 20 - 25 28 - 32 - 34 35 - 36 - 37 43 - 44 - 50 | 32 - 34 35 - 36 | 3 - 5 - 7 - 10 14 - 20 - 25 28 - 32 - 34 35 - 36 - 37 43 - 44 - 50 | 32 - 34 35 - 36 | 3 - 5 - 7 - 10 14 - 20 - 25 28 - 32 - 34 35 - 36 - 37 43 - 44 - 50 | 3 | 1 | 3 | 1 | 3 | 1 |
| Nr. Pcs. | 3 | 3 | 3 | 3 | 1 | 3 | 1 | 3 | 1 | 3 | 1 | 3 | 1 | 3 | 1 |

| PISTON D. 30 | PISTON D. 32 | PISTON D. 36 |
|--------------|--------------|--------------|
| WK159 | WK12 | WK15 |

| AZIONAMENTI SPECIALI – SPECIAL DRIVES | | |
|---|------------|------------------------------------|
| AZIONAMENTO DIRETTO CON FLANGIA TIPO A DIRECT DRIVE WITH FLANGE TYPE A | | |
| POS | COD. | DESCRIZIONE – DESCRIPTION - KIT NR |
| 63 | 99.3098.00 | Vite M8x35 UNI 5931 6 |
| 64 | 10.0677.20 | Flangia motore idraulico tipo A 1 |

| AZIONAMENTO IDRAULICO CON CAMPANA E GIUNTO SAE-C HYDRAULIC DRIVE WITH FLANGE AND FLEXIBLE COUPLING SAE-C | | |
|---|------------|------------------------------------|
| POS | COD. | DESCRIZIONE – DESCRIPTION - KIT NR |
| 15 | 98.2060.00 | Tappo per foro D. 15 2 |
| 65 | 10.0745.70 | Distanziale D. 31.75 H.10.5 1 |
| 66 | 10.0749.47 | Elemento elastico 1 |
| 67 | 10.7428.01 | Giunto elastico D. 40x31.75 1 |
| 68 | 10.0746.70 | Distanziale D. 40 H.10 1 |
| 69 | 10.0750.20 | Flangia motore idraulico SAE-C 1 |
| 70 | 99.3146.00 | Vite M8x50 UNI 5931 6 |

| RIDUTTORE - GEARBOX | | |
|---------------------|--|--|
| POS | COD. | DESCRIZIONE – DESCRIPTION - KIT NR |
| 9 | 99.1867.00 | Vite M6x18 UNI 5931 6 |
| 18 | 91.5000.00 | Linguetta 9x8x70 UNI 6604 1 |
| 19 | 71.1500.22 | Coperchio cuscinetto lato PTO 1 |
| 20 | 90.1700.00 | Anello rad. D. 50.0x65.0x8.0 1 |
| 72 | 97.6152.00 | Spina D. 5x10 1 |
| 76 | 97.5940.00 | Spia livello olio G 1/2" 1 |
| 77 | 99.3146.00 | Vite M8x50 UNI 5931 16 |
| 78 | 72.2109.20 | Coperchio scatola riduttore 1 |
| 79 | 91.8593.00 | Cuscinetto a sfere 1 |
| 80 | 10.0708.35 10.0709.35 10.0710.35 | Pignone Z27 R.1.250 elicoidale Pignone Z25 R.1.500 elicoidale Pignone Z22 R.1.830 elicoidale 1 |
| 81 | 91.8577.00 | Cuscinetto a sfere 1 |
| 82 | 99.4307.00 | Vite M12x40 UNI 5739 1 |
| 83 | 72.2110.55 | Rondella fissaggio corona 1 |
| 84 | 10.0711.35 10.0712.35 10.0713.35 | Corona Z34 R.1.250 elicoidale Corona Z37 R.1.500 elicoidale Corona Z40 R.1.830 elicoidale 1 |
| 85 | 90.3948.00 | OR D. 209.22x2.62 NBR SH. 70 1 |
| 86 | 72.2108.20 | Scatola riduttore 1 |
| 87 | 90.3585.00 | OR D. 10.82x1.78 NBR SH. 70 2043 2 |
| 88 | 98.20.47.00 | Tappo G 1/4"x13 2 |
| 89 | 97.6185.00 | Spina D. 8x18 1 |
| 90 | 72.2107.84 | Guarnizione scatola riduttore 1 |

| POS | COD. | DESCRIZIONE – DESCRIPTION - KIT NR |
|-----|--|---|
| 49 | 36.2041.56 | Sede valvola 2012-2013 6 |
| 50 | 90.5240.00 | Anello antiest. D. 49.5x54.0x4.5 2012-2013-2017-2222-2019 6 |
| 51 | 36.7137.01 | Gr. valvola di mandata 2013 3 |
| 52 | 36.7136.01 | Gr. valvola d'aspirazione 2012 3 |
| 53 | 94.7540.00 | Molla Dm. 24.7x27.0 2012 3 |
| 54 | 71.0307.01 | Biella completa 3 |
| 55 | 99.4266.00 | Vite M12x25 UNI 5739 1 |
| 56 | 71.2230.74 | Staffa di sollevamento 1 |
| 57 | 71.2258.51 | Tappo carter 3 |
| 58 | 71.2259.51 | Cappuccio tappo carter 3 |
| 59 | 71.2258.51 | Tappo carter 3 |
| 60 | 90.9243.00 90.9244.00 90.9245.00 | Sembocc. testa biella - Inf. 2135 Sembocc. testa biella +0.25 - Inf. 2154 Sembocc. testa biella +0.50 - Inf. 2155 3 |
| 61 | 90.9240.00 90.9241.00 90.9242.00 | Sembocc. testa biella - Sup. 2135 Sembocc. testa biella +0.25 - Sup. 2154 Sembocc. testa biella +0.50 - Sup. 2155 3 |
| 62 | 90.9110.00 | Boccola piede biella 3 |
| 91 | 71.0508.66 | Stelo guida pistone 3 |
| 92 | 99.1994.00 | Vite M6x65 UNI 5931 6 |
| 93 | 90.3528.00 | OR D. 30.00x1.5 NBR 70 SH. 3 |



Flangia tipo "A" per azionamenti diretti

OPTIONAL

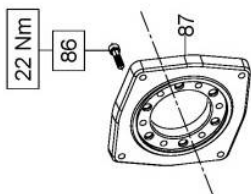

Campana e Giunto per accoppiamenti a motori idraulici SAE C

OPTIONAL

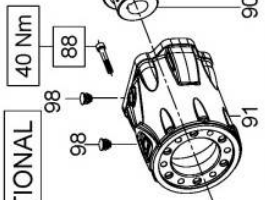

Presca di forza ausiliare su lato opposto azionamento

OPTIONAL

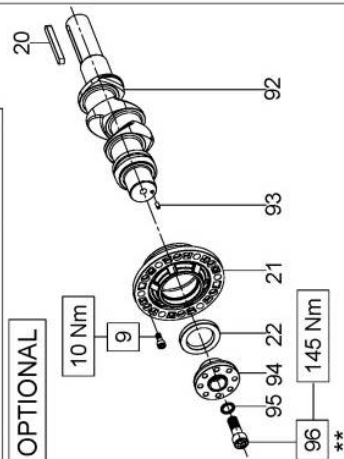

Sistema Flussaggio tenute

OPTIONAL

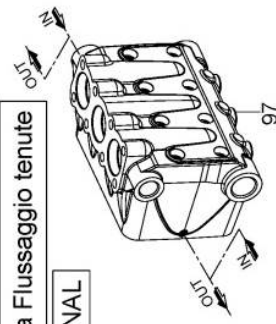

COD. DIS. 70.9513.00

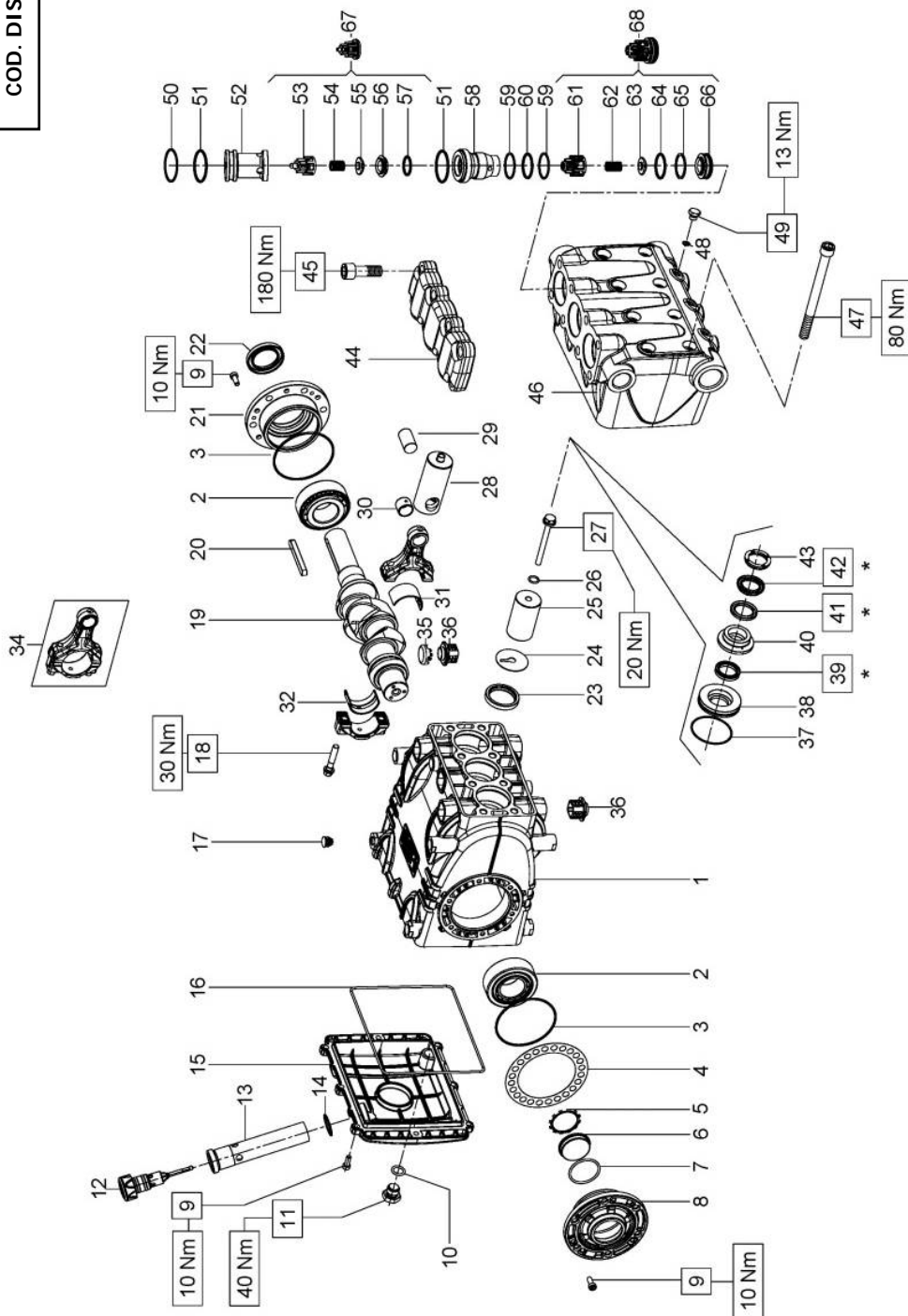

- * Lubrificare con grasso al silicone.
- * Lubricate with silicon grease.
- * Graisser avec de la graisse su silicone.
- * Schmierien mit Silikonfett.
- * Lubrifique con graxa de silicona.
- * Lubrifique com graxa de silicone.

- ** Fissare con Loctite 243 col. BLU
- ** Affix with Loctite 243 col. BLUE
- ** Fixer avec de la Loctite 243 couleur BLUE
- ** Mit Loctite 243 BLAU befestigen
- ** Fijar con Loctite 243 col. AZUL
- ** Fixar com Loctite 243 cor. BLUE

WK

SERIE 70



WK525 - WK530



KIT RICAMBI – SPARE KITS

| KIT NR. | | KIT 2031 | KIT 2256 | KIT 2156 2157 - 2158 | PISTONE – PISTON D. 16 | | PISTONE – PISTON D. 18 | |
|--------------------------------------|--|--------------------------------------|----------------------------------|-------------------------|------------------------|---|------------------------|----------|
| Posizioni include Positions included | | 61 - 62 - 63 64 - 65 - 66 (68) | 53 - 54 55 - 56 57 (67) | 31 - 32 | 37 - 39 41 - 42 | 3 - 5 - 7 - 10 - 14 16 - 22 - 23 - 26 37 - 39 - 41 - 42 48 - 50 - 51 - 57 59 - 60 - 64 - 65 | KIT 2228 | KIT 2232 |
| Nr. Pcs. | | 3 | 3 | 3 | 3 | 1 | 3 | 1 |

| PISTONE – PISTON D. 16 | | PISTONE – PISTON D. 18 | |
|------------------------|--------------------------|--|-----------|
| POS | COD. | DESCRIZIONE – DESCRIPTION - KIT | NR |
| 1 | 70.0100.22 | Carter pompa | 1 |
| 2 | 91.8477.00 | Cuscinetto a rulli | 2 |
| 3 | 90.3915.00 | OR D. 80.6x2.62 NBR SH. 70 3318 2231-2232 | 2 |
| 4 | 70.2200.81 70.2203.81 | Spessore 0.1 mm. Spessore 0.25 mm. | - |
| 5 | 90.0756.00 | Anello d'arresto ZJ45 | 2231-2232 |
| 6 | 70.2118.01 | Spia livello olio | 1 |
| 7 | 90.3877.00 | OR D. 39.34x2.62 NBR SH. 70 3156 2231-2232 | 1 |
| 8 | 70.1501.22 | Coperchio cuscinetto lato spia | 1 |
| 9 | 99.1854.00 | Vite M6x16 UNI 5931 | 20 |
| 10 | 90.3833.00 | OR D. 13.95x2.62 NBR SH. 70 3056 2231-2232 | 1 |
| 11 | 98.2100.50 | Tappo G 3/8"x13 – Zinc. | 1 |
| 12 | 98.2115.00 | Tappo con asta D. 21.5x70 | 1 |
| 13 | 72.2106.95 | Tube per asta livello olio | 1 |
| 14 | 90.3604.00 | OR D. 25.12x1.78 NBR SH. 70 2100 2231-2232 | 1 |
| 15 | 70.1606.22 | Coperchio posteriore carter | 1 |
| 16 | 90.3942.00 | OR D. 190.17x2.62 NBR SH. 70 3750 2231-2232 | 1 |

| POS | COD. | DESCRIZIONE – DESCRIPTION – KIT | NR |
|-----|--|---|----|
| 17 | 98.2005.00 | Tappo per foro D. 15 | 5 |
| 18 | 99.3123.00 | Vite serraggio biella | 6 |
| 19 | 70.0206.35 | Albero ecc. C.26 | 1 |
| 20 | 91.4900.00 | Linguetta 8x7x70 UNI 6604 | 1 |
| 21 | 70.1500.22 | Coperchio cuscinetto lato PTO | 1 |
| 22 | 90.1668.00 | Anello rad. D. 35.0x52.0x7.0 2231-2232 | 1 |
| 23 | 90.1677.00 | Anello rad. D. 36.0x47.0x6.0/7.5 2231-2232 | 3 |
| 24 | 96.7099.00 | Rosetta D. 10.0x45.0x1.0 | 3 |
| 25 | 70.0410.09 70.0411.09 | Pistone D. 16x63 Pistone D. 18x63 | 3 |
| 26 | 90.3584.00 | OR D. 10.82x1.78 NBR SH. 90 2043 2231-2232 | 3 |
| 27 | 70.2241.36 | Vite fissaggio pistone | 3 |
| 28 | 70.0500.15 | Guida pistone | 3 |
| 29 | 97.7420.00 | Spinotto D. 18x36 | 3 |
| 30 | 90.9100.00 | Boccola piede biella | 3 |
| 31 | 90.9220.00 90.9221.00 90.9222.00 | Semiboc. testa biella – Sup. 2156 Semiboc. testa biella +0.25 – Sup. 2157 Semiboc. testa biella +0.50 – Sup. 2158 | 3 |
| 32 | 90.9223.00 90.9224.00 90.9225.00 | Semiboc. testa biella – Inf. 2156 Semiboc. testa biella +0.25 – Inf. 2157 Semiboc. testa biella +0.50 – Inf. 2158 | 3 |
| 34 | 70.0305.11 | Biella – Completa | 3 |
| 35 | 71.2259.51 | Cappuccio tappo carter | 3 |
| 36 | 70.2225.51 | Tappo carter | 6 |

| POS | COD. | DESCRIZIONE – DESCRIPTION – KIT | NR |
|-----|--|--|----|
| 37 | 90.3626.00 | OR D. 50.52x1.78 NBR SH. 70 2200 2227-2228-2231-2232 | 3 |
| 38 | 70.0817.66 70.0818.66 | Anello di fondo D. 16 Anello di fondo D. 18 | 3 |
| 39 | 90.2631.00 90.2648.00 | An. ten. alt. D. 16x24.6.5 LP 2227-2231 An. ten. alt. D. 18x26.5.5 LP 2228-2232 | 3 |
| 40 | 70.2245.66 70.2246.66 | Anello intermedio D. 16 Anello intermedio D. 18 | 3 |
| 41 | 90.2640.00 90.2687.00 | An. RESTOP D. 16.0x30.0x6.2.0/3.0 2227-2231 An. RESTOP D. 18.0x32.0x6.2/3.0 2228-2232 | 3 |
| 42 | 90.2642.00 | An. ten. alt. D. 16x30x7/4 HP | 3 |
| 43 | 47.1003.51 71.1000.51 | Anello di testa D. 16 Anello di testa D. 18 | 3 |
| 44 | 70.2240.36 | Coperchio valvole | 1 |
| 45 | 99.4850.00 | Vite M14x40 UNI 4762 | 8 |
| 46 | 70.1255.36 70.1258.36 70.1256.36 70.1259.36 | Testata pompa D. 16 Testata pompa D. 16 - NPT Testata pompa D. 18 Testata pompa D. 18 - NPT | 1 |
| 47 | 99.3828.00 | Vite M10x140 UNI 5931 | 8 |
| 48 | 90.3576.00 | OR D. 6.75x1.78 NBR SH. 70 106 2231-2232 | 3 |
| 49 | 98.1972.00 | Tappo G 1/8"x8 | 3 |
| 50 | 90.5177.50 | Anello antiest. D. 30.9x35x1.5 2231-2232 | 3 |

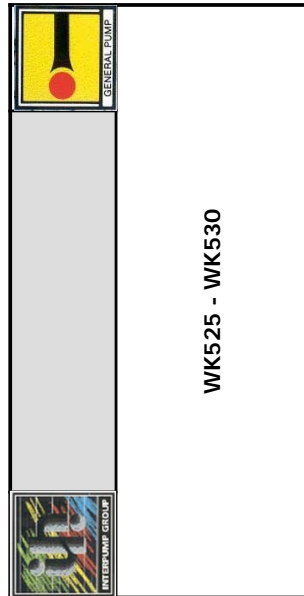

WK525 - WK530

| PISTONE - PISTON D. 16 | | PISTONE - PISTON D. 18 | |
|------------------------|------------|--|-----------|
| POS | COD. | DESCRIZIONE - DESCRIPTION - KIT | NR |
| 51 | 90.3866.00 | OR D. 29.82x2.62 NBR SH. 90 3118 2231-2232 | 6 |
| 52 | 70.2243.66 | Tappo D. 35 | 3 |
| 53 | 36.2025.51 | Guida valvola | 3 |
| 54 | 94.7376.00 | Molla Dm. 9.4x14.8 | 3 |
| 55 | 36.2032.66 | Valvola sferica | 3 |
| 56 | 36.2003.66 | Sede valvola | 3 |
| 57 | 90.3841.00 | OR D. 17.30x2.62 NBR SH. 70 3068 2231-2232-2256 | 3 |
| 58 | 70.2242.66 | Bussola valvola | 3 |
| 59 | 90.5165.00 | An. antiest. D. 24.7x29x1.5 | 2231-2232 |
| 60 | 90.3858.00 | OR D. 23.81x2.62 NBR SH. 70 132 2231-2232 | 3 |
| 61 | 36.2103.05 | Guida valvola | 2031 |
| 62 | 94.7397.00 | Molla Dm. 11.4x20 | 2031 |
| 63 | 36.2050.66 | Valvola asferica | 2031 |
| 64 | 90.3856.00 | OR D. 23.47x2.62 NBR SH. 90 3093 2031-2231-2232 | 3 |
| 65 | 90.5155.00 | Anello antiest. D. 23.9x28.0x2.0 2031-2231-2232 | 3 |
| 66 | 36.2049.66 | Sede valvola | 2031 |
| 67 | 36.7121.01 | Gr. Valvola aspirazione | 2256 |
| 68 | 36.7144.01 | Gr. Valvola di mandata | 2031 |

| CON SISTEMA FLUSHING - FLUSHING SYSTEM | | | |
|---|------------|---------------------------------|----|
| POS | COD. | DESCRIZIONE - DESCRIPTION - KIT | NR |
| 97 | - | Testata pompa - FLUSHING | 1 |
| AZIONAMENTI SPECIALI - SPECIAL DRIVES | | | |
| AZIONAMENTO DIRETTO CON FLANGIA TIPO A DIRECT DRIVE WITH FLANGE TYPE A | | | |
| 86 | 99.3084.00 | Vite M8x30 UNI 5931 | 6 |
| 87 | 10.0673.20 | Flangia motore idraulico tipo A | 1 |
| AZIONAMENTO IDRAULICO CON CAMPANA E GIUNTO SAE-B HYDRAULIC DRIVE WITH FLANGE AND FLEXIBLE COUPLING SAE-B | | | |
| 17 | 98.2005.00 | Tappo per foro D. 15 | 2 |
| 88 | 99.3136.00 | Vite M8x45 UNI 5931 | 6 |
| 89 | 10.0755.47 | Elemento elastico giunto D. 46 | 1 |
| 90 | 10.7430.01 | Giunto elastico D. 30x25.4 | 1 |
| 91 | 10.0752.20 | Flangia motore idraulico SAE-B | 1 |
| AZIONAMENTO CON PRESA DI FORZA AUSILIARE DRIVE WITH AUXILIARY PTO | | | |
| 9 | 99.1854.00 | Vite M6x16 UNI 5931 | 6 |
| 20 | 91.4900.00 | Linguetta 8x7x70 UNI 6604 | 1 |
| 21 | 70.1500.22 | Coperchio cuscinetto lato PTO | 1 |
| 22 | 90.1668.00 | Anello rad. D. 35x52x7 | 1 |
| 92 | 70.0205.35 | Albero ecc. doppio PTO | 1 |
| 93 | 97.6152.00 | Spina D. 5x10 | 1 |
| 94 | 70.2234.54 | Dispositivo doppio PTO | 1 |

| KIT RICAMBI - SPARE KITS | | | |
|---|--------------------------------------|----------------------------------|-------------------------|
| KIT NR. | KIT 2031 | KIT 2256 | KIT 2156 2157 - 2158 |
| Posizioni include Positions included | 61 - 62 - 63 64 - 65 - 66 (68) | 53 - 54 55 - 56 57 (67) | 31 - 32 |
| Nr. Pcs. | 3 | 3 | 3 |

| PISTONE - PISTON D. 16 | | PISTONE - PISTON D. 18 | |
|------------------------|------------|---------------------------------|----|
| POS | COD. | DESCRIZIONE - DESCRIPTION - KIT | NR |
| 95 | 96.7160.00 | Rosetta D. 12x18x1 | 1 |
| 96 | 99.4295.00 | Vite M12x35 UNI 5931 | 1 |



* Lubrificare con grasso al silicone.
 * Lubricate with silicon grease.
 * Graisser avec de la graisse su silicone.

* Schmierien mit Silikonfett.
 * Lubrique con grasa de silicona.
 * Lubrifique com graxa de silicone

COD. DIS. 71.9501.00

** Fissare con Loctite 243 col. BLU
 ** Affix with Loctite 243 col. BLUE
 ** Fixer avec de la Loctite 243 couleur BLUE
 ** Mit Loctite 243 BLAU befestigen
 ** Fijar con Loctite 243 col. AZUL
 ** Fixar com Loctite 243 cor. BLUE

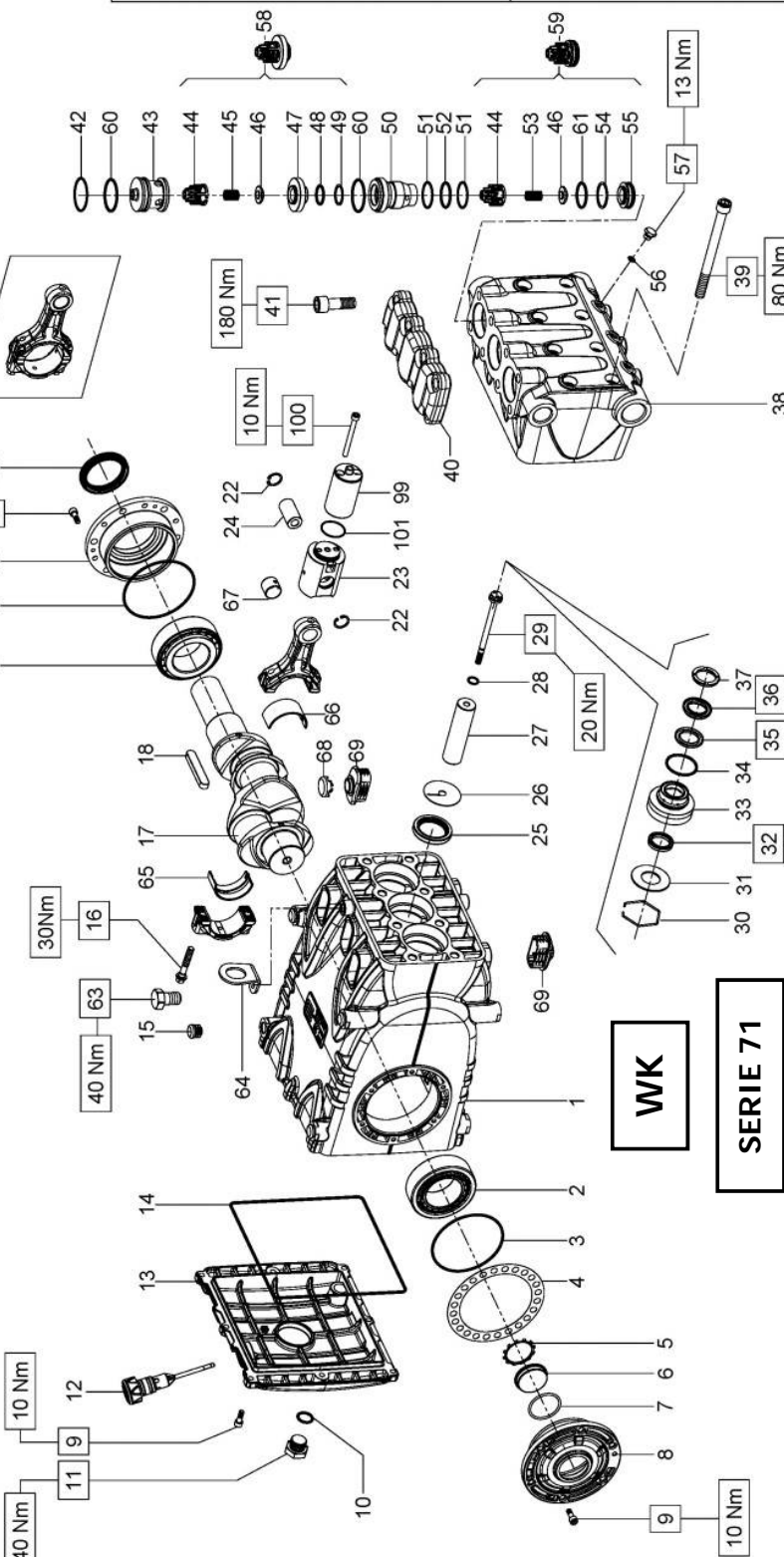

WVK
SERIE 71

Sistema Flussaggio tenute
 OPTIONAL

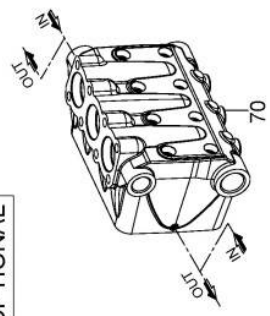

Flangia tipo "A" per azionamenti diretti
 OPTIONAL

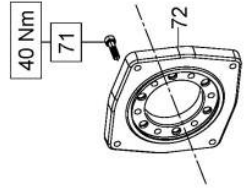

Campana e Giunto per accoppiamenti a motori idraulici SAE C
 OPTIONAL

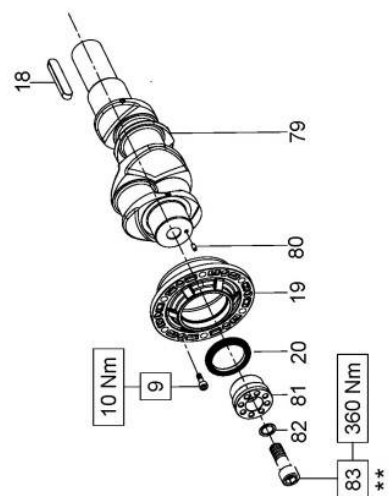
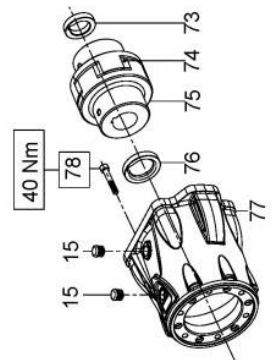

Presa di forza ausiliare su lato opposto azionamento
 OPTIONAL

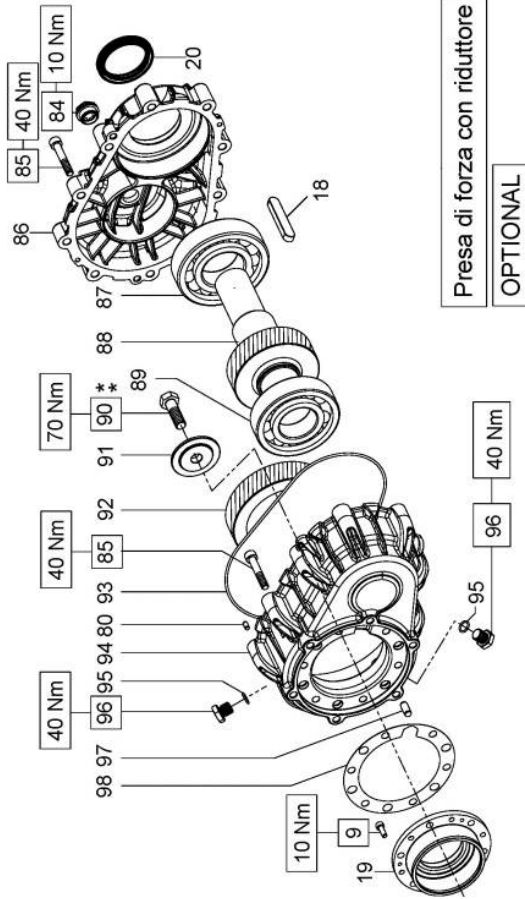

Presa di forza con riduttore
 OPTIONAL

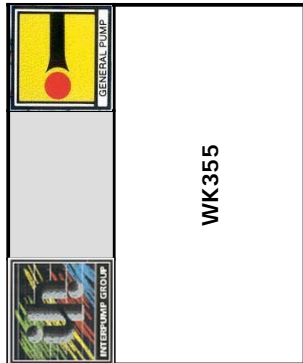

WK355

KIT RICAMBI – SPARE KITS

| KIT NR. | KIT 2026 | KIT 2022 | KIT 2023 | KIT 2027 | KIT 2135 2154 - 2155 |
|---|--------------------|---------------------------------------|---------------------------------------|--|-------------------------|
| Posizioni include Positions included | 32 - 34 35 - 36 | 44 - 46 53 - 54 55 - 61 (59) | 44 - 45 46 - 47 48 - 49 (58) | 3 - 5 - 7 - 10 - 14 22 - 25 - 28 - 32 34 - 35 - 36 - 37 42 - 48 - 49 - 51 52 - 54 - 60 | 65 - 66 |
| Nr. Pcs. | 1 | 3 | 3 | 1 | 3 |

| POS | COD. | DESCRIZIONE – DESCRIPTION - KIT | NR | POS | COD. | DESCRIZIONE – DESCRIPTION – KIT | NR |
|-----|--------------------------|---------------------------------------|----|-----|--------------------------|--|----|
| 1 | 71.0100.22 | Carter pompa | 1 | 23 | 71.0507.15 | Guida pistone | 3 |
| 2 | 91.8590.00 | Cuscinetto a rulli | 2 | 24 | 97.7430.00 | Spinotto D. 20x38 | 3 |
| 3 | 90.3918.00 | OR D. 94.92x2.62 NBR SH 70 3375 2027 | 2 | 25 | 90.1678.00 | Anello rad. D. 38.0x52.0x7.0/8.5 2027 | 3 |
| 4 | 71.2200.81 71.2203.81 | Spessore 0.1 mm. Spessore 0.25 mm. | - | 26 | 96.7140.00 | Rosetta D. 10.0x50.0x1.0 | 3 |
| 5 | 90.0756.00 | Anello d'arresto ZJ45 2027 | 1 | 27 | 71.0401.09 | Pistone D. 22x95 | 3 |
| 6 | 70.2118.01 | Spia livello olio | 1 | 28 | 90.3671.00 | OR D. 11.00x2.00 NBR SH 90 2027 | 3 |
| 7 | 90.3877.00 | OR D. 39.34x2.62 NBR SH 70 3156 2027 | 1 | 29 | 71.2195.66 | Vite fissaggio pistone | 3 |
| 8 | 71.1501.22 | Coperchio cuscinetto lato spia | 1 | 30 | 90.0797.00 | Anello d'arresto D. 52 | 3 |
| 9 | 99.1867.00 | Vite M6x18 UNI 5931 | 20 | 31 | 71.2172.70 | Anello per tenuta D. 22 | 3 |
| 10 | 90.3841.00 | OR D. 17.13x2.62 NBR SH 70 3068 2027 | 4 | 32 | 90.2713.00 | Anello ten. alt. D. 22.0x30.0x5.5 LP 2026-2027 | 3 |
| 11 | 98.2183.00 | Tappo G 1/2"x13 – NICKEL | 1 | 33 | 71.2151.70 | Supporto guarnizioni D. 22 | 3 |
| 12 | 98.2120.00 | Tappo con asta D. 21.5x91 | 1 | 34 | 90.3875.00 | OR D. 37.77x2.62 NBR SH 70 3150 2026-2027 | 3 |
| 13 | 71.1600.22 | Coperchio posteriore carter | 1 | 35 | 90.2730.00 | Anello RESTOP D. 22x35x5.5/2 2026-2027 | 3 |
| 14 | 90.4000.00 | OR D. 215.00x3.00 NBR SH 70 | 1 | 36 | 90.2725.00 | Anello ten. alt. D. 22x35x7.5/4.5 HP 2026-2027 | 3 |
| 15 | 98.2060.00 | Tappo per foro D. 15 | 4 | 37 | 70.1001.51 | Anello di testa D. 22 2027 | 3 |
| 16 | 99.3138.00 | Vite serraggio biella | 6 | 38 | 71.1201.36 71.1241.36 | Testata per pistone D. 22 Testata per pistone D. 22 – NPT | 1 |
| 17 | 71.0200.35 | Albero ecc. C.50 | 1 | 39 | 99.4480.00 | Vite M12x150 UNI 5931 | 8 |
| 18 | 91.5000.00 | Linguetta 9x8x70 UNI 6604 | 1 | 40 | 71.2100.36 | Coperchio valvole | 1 |
| 19 | 71.1500.22 | Coperchio cuscinetto lato PTO | 1 | 41 | 99.4850.00 | Vite M14x40 UNI 5931 | 8 |
| 20 | 90.1700.00 | Anello rad. D. 50x65x8 | 1 | | | | |
| 22 | 90.0606.00 | Anello d'arresto J20 | 6 | | | | |

| POS | COD. | DESCRIZIONE – DESCRIPTION – KIT | NR |
|-----|--|--|----|
| 42 | 90.5220.00 | Anello antiest. D. 40.9x45.0x1.5 2027 | 3 |
| 43 | 71.2110.70 | Tappo valvole | 3 |
| 44 | 36.2103.05 | Guida valvola 2022-2023 | 6 |
| 45 | 94.7401.00 | Molla Dm. 12.0x17.0 2023 | 3 |
| 46 | 36.2039.66 | Valvola sferica 2022-2023 | 6 |
| 47 | 36.2043.66 | Sede valvola 2023 | 3 |
| 48 | 90.3851.00 | OR D. 21.89x2.62 NBR 70 Sh. 3087 2027-2023 | 3 |
| 49 | 90.5145.00 | Anello antiest. D. 22.9x27.0x1.5 2027-2023 | 3 |
| 50 | 71.2115.66 | Bussola valvola | 3 |
| 51 | 90.5179.00 | Anello antiest. D. 29.82.0x2.62 2027 | 6 |
| 52 | 90.3866.00 | OR D. 29.82x2.62 NBR 70 SH 3118 2027 | 3 |
| 53 | 94.7397.00 | Molla Dm. 11.4x20.0 2022 | 3 |
| 54 | 90.5177.00 | Anello antiest. D. 30.0x34.5x1.5 2027-2022 | 3 |
| 55 | 36.2042.66 | Sede valvola 2022 | 3 |
| 56 | 90.3576.00 | OR D. 6.75x1.78 NBR SH. 70 106 | 3 |
| 57 | 98.1972.00 | Tappo G 1/8"x8 | 3 |
| 58 | 36.7139.01 | Gr. valvola di mandata 2023 | 3 |
| 59 | 36.7138.01 | Gr. valvola d'aspirazione 2022 | 3 |
| 60 | 90.3878.00 | OR D. 39.34x2.62 NBR SH. 90 3156 2027 | 6 |
| 61 | 90.3866.00 | OR D. 29.82x2.62 NBR SH. 70 3118 2022 | 3 |
| 62 | 71.0307.01 | Biella – Completa | 3 |
| 63 | 99.4266.00 | Vite M12x25 UNI 5739 | 1 |
| 64 | 71.2230.74 | Staffa di sollevamento | 1 |
| 65 | 90.9243.00 90.9244.00 90.9245.00 | Semibocc. testa biella – Inf. 2135 Semibocc. testa biella +0.25 – Inf. 2154 Semibocc. testa biella +0.50 – Inf. 2155 | 3 |

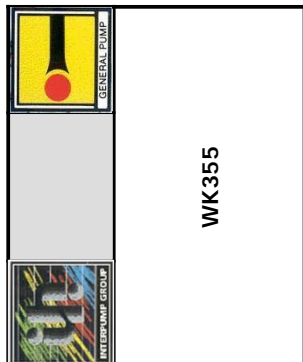

KIT RICAMBI – SPARE KITS

| KIT NR. | KIT 2026 | KIT 2022 | KIT 2023 | KIT 2027 | KIT 2135 2154 - 2155 |
|---|--------------------|---------------------------------------|---------------------------------------|--|-------------------------|
| Posizioni include Positions included | 32 - 34 35 - 36 | 44 - 46 53 - 54 55 - 61 (59) | 44 - 45 46 - 47 48 - 49 (58) | 3 - 5 - 7 - 10 - 14 22 - 25 - 28 - 32 34 - 35 - 36 - 37 42 - 48 - 49 - 51 52 - 54 - 60 | 65 - 66 |
| Nr. Pcs. | 1 | 3 | 3 | 1 | 3 |

| POS | COD. | DESCRIZIONE – DESCRIPTION - KIT | NR |
|-----|--|--|----|
| 88 | 10.0708.35 10.0709.35 10.0710.35 | Pignone Z27 R.1.250 elicoidale Pignone Z25 R.1.500 elicoidale Pignone Z22 R.1.830 elicoidale | 1 |
| 89 | 91.8577.00 | Cuscinetto a sfere | 1 |
| 90 | 99.4307.00 | Vite M12x40 UNI 5739 | 1 |
| 91 | 72.2110.55 | Rondella fissaggio corona | 1 |
| 92 | 10.0711.35 10.0712.35 10.0713.35 | Corona Z34 R.1.250 elicoidale Corona Z37 R.1.500 elicoidale Corona Z40 R.1.830 elicoidale | 1 |
| 93 | 90.3948.00 | OR D. 209.22x2.62 NBR SH. 70 | 1 |
| 94 | 72.2108.20 | Scatola riduttore | 1 |
| 95 | 90.3585.00 | OR D. 10.82x1.78 NBR SH. 70 2043 | 2 |
| 96 | 98.2047.00 | Tappo G 1/4"x13 | 2 |
| 97 | 97.6185.00 | Spina D. 8x18 | 1 |
| 98 | 72.2107.84 | Guarnizione scatola riduttore | 1 |

| POS | COD. | DESCRIZIONE – DESCRIPTION - KIT | NR |
|--|------------|---------------------------------|----|
| 78 | 99.3146.00 | Vite M8x50 UNI 5931 | 6 |
| AZIONAMENTO CON PRESA DI FORZA AUSILIARE DRIVE WITH AUXILIARY PTO | | | |
| 9 | 99.1867.00 | Vite M6x18 UNI 5931 | 6 |
| 18 | 91.5000.00 | Linguetta 9x8x70 UNI 6604 | 1 |
| 19 | 71.1500.22 | Coperchio cuscinetto lato PTO | 1 |
| 20 | 90.1700.00 | Anello rad. D. 50x65x8 | 1 |
| 79 | 70.0207.35 | Albero ecc. doppio PTO | 1 |
| 80 | 97.6152.00 | Spina D. 5x10 | 1 |
| 81 | 71.2265.54 | Dispositivo doppio PTO | 1 |
| 82 | 96.7378.00 | Rosetta D. 17.0x24.0x1.0 | 1 |
| 83 | 99.5142.00 | Vite M16x45 UNI 5931 | 1 |
| RIDUTTORE - GEARBOX | | | |
| 9 | 99.1867.00 | Vite M6x18 UNI 5931 | 6 |
| 18 | 91.5000.00 | Linguetta 9x8x70 UNI 6604 | 1 |
| 19 | 71.1500.22 | Coperchio cuscinetto lato PTO | 1 |
| 20 | 90.1700.00 | Anello rad. D. 50.0x65.0x8.0 | 1 |
| 80 | 97.6152.00 | Spina D. 5x10 | 1 |
| 84 | 97.5940.00 | Spia livello olio G 1/2" | 1 |
| 85 | 99.3146.00 | Vite M8x50 UNI 5931 | 16 |
| 86 | 72.2109.20 | Coperchio scatola riduttore | 1 |
| 87 | 91.8593.00 | Cuscinetto a sfere | 1 |

| POS | COD. | DESCRIZIONE – DESCRIPTION - KIT | NR |
|---|--|---|----|
| 66 | 90.9240.00 90.9241.00 90.9242.00 | Sembocc. testa biella – Sup. 2135 Sembocc. testa biella +0.25 – Sup. 2154 Sembocc. testa biella +0.50 – Sup. 2155 | 3 |
| 67 | 90.9110.00 | Boccola piede biella | 3 |
| 68 | 71.2259.51 | Cappuccio tappo carter | 3 |
| 69 | 71.2258.51 | Tappo carter | 6 |
| 99 | 71.0508.66 | Stelo guida pistone | 3 |
| 100 | 99.1994.00 | Vite M6x65 UNI 5931 | 6 |
| 101 | 90.3528.00 | OR D. 30.00x1.5 NBR 70 SH. | 3 |
| CON SISTEMA FLUSHING – FLUSHING SYSTEM | | | |
| 70 | - | Testata - FLUSHING | 1 |
| AZIONAMENTI SPECIALI – SPECIAL DRIVES | | | |
| AZIONAMENTO DIRETTO CON FLANGIA TIPO A DIRECT DRIVE WITH FLANGE TYPE A | | | |
| 71 | 99.3098.00 | Vite M8x35 UNI 5931 | 6 |
| 72 | 10.0677.20 | Flangia motore idraulico tipo A | 1 |
| AZIONAMENTO IDRAULICO CON CAMPANA E GIUNTO SAE-C HYDRAULIC DRIVE WITH FLANGE AND FLEXIBLE COUPLING SAE-C | | | |
| 15 | 98.2060.00 | Tappo per foro D. 15 | 2 |
| 73 | 10.0745.70 | Distanziale D. 31.75 H.10.5 | 1 |
| 74 | 10.0749.47 | Elemento elastico | 1 |
| 75 | 10.7428.01 | Giunto elastico D. 40x31.75 | 1 |
| 76 | 10.0746.70 | Distanziale D. 40 H.10 | 1 |
| 77 | 10.0750.20 | Flangia motore idraulico SAE-C | 1 |



SERIE 47

SS

Nm 130

Nm 25

Nm 130

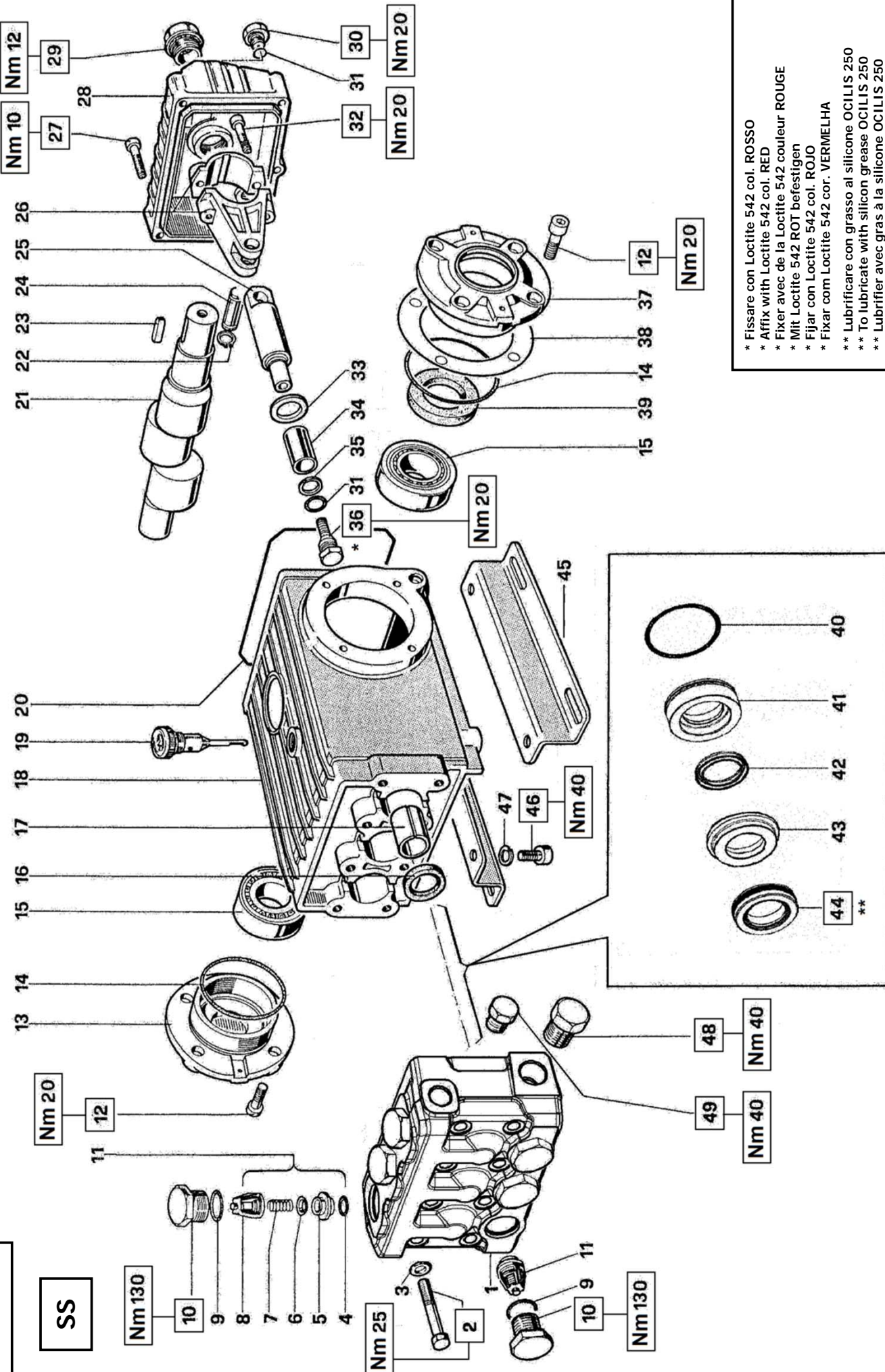

* Fissare con Loctite 542 col. ROSSO
 * Affix with Loctite 542 col. RED
 * Fixer avec la Loctite 542 couleur ROUGE
 * Mit Loctite 542 ROT befestigen
 * Fijar con Loctite 542 col. ROJO
 * Fixar com Loctite 542 cor. VERMELHA
 ** Lubrificare con grasso al silicone OCILIS 250
 ** To lubricate with silicon grease OCILIS 250
 ** Lubrifier avec gras à la silicone OCILIS 250
 ** Sich mit fett zum Silikon OCILIS 250 schmieren
 ** Para lubricar con la grasa al silicon OCILIS 250
 ** Para lubrificar com a graxa ao silicone OCILIS 250

DIS. COD. 47.9523.00



**SSE2013 - SSE2015 - SSE1518 - SSE2021
SSU2015 - SSU2018 - SSU1521**



| PISTONE - PISTON D. 20 | | PISTONE - PISTON D. 22 | |
|--|--|------------------------|--|
| SSE2013 - SSE2015 - SSE2021 SSU2015 - SSU2018 | | SSE1518 - SSU1521 | |

| POS | COD. | DESCRIZIONE - DESCRIPTION - KIT | NR |
|-----|------------|---|-----|
| 1 | 47.1219.36 | Testata D. 20-22 | 1 |
| 2 | 99.3207.00 | Vite M8x70 UNI 5737 | 8 |
| 3 | 96.7022.00 | Rosetta D. 8 UNI 1736 | 8 |
| 4 | 90.3841.00 | OR D. 17.13x2.62 NBR SH. 70 3068 192 | 6 |
| 5 | 36.2036.66 | Sede valvola | 192 |
| 6 | 36.2001.76 | Valvola | 192 |
| 7 | 94.7373.00 | Molla Dm. 9.4x14.8 | 192 |
| 8 | 36.2025.51 | Guida valvola | 192 |
| 9 | 90.3847.00 | OR D. 20.24x2.62 NBR SH. 90 3081 | 6 |
| 10 | 98.2230.00 | Tappo M24x2x16.7 | 6 |
| 11 | 36.7130.01 | Gr. valvola aspiraz./mandata | 192 |
| 12 | 99.3038.00 | Vite M8x16 UNI 5931 | 8 |
| 13 | 47.1511.22 | Coperchio cuscinetto | 1 |
| 14 | 90.3913.00 | OR D. 67.95x2.62 NBR SH. 70 3268 | 2 |
| 15 | 91.8378.00 | Cuscinetto a rulli | 2 |
| 16 | 90.1625.00 | Anello rad. D. 22.0x32.0x6.5 | 2 |
| 17 | 90.9126.00 | Boccola D. 22x25x30 | 3 |
| 18 | 47.0100.22 | Carter pompa | 1 |
| 19 | 98.2106.00 | Tappo carico olio G 3/8" | 1 |

| POS | COD. | DESCRIZIONE - DESCRIPTION - KIT | NR |
|-----|--------------------------|---|----|
| 20 | 90.3922.00 | OR D. 133.02x2.62 NBR SH. 70 3525 | 1 |
| 21 | 47.0217.35 47.0218.35 | Albero ecc. C.16 - SSE2021 Albero ecc. C.12 - SSU2018 SSU1521 SSE2015 SSE1518 | 1 |
| 22 | 90.0557.00 | Anello di fermo D. 12 | 6 |
| 23 | 91.4890.00 | Linguetta 8x7x35 UNI 6604 | 1 |
| 24 | 97.7380.00 | Spinotto D. 13x35.5 | 3 |
| 25 | 47.0507.66 | Guida pistone | 3 |
| 26 | 47.0300.01 | Biella completa | 3 |
| 27 | 99.1913.00 | Vite M6x30 UNI 5931 | 5 |
| 28 | 47.1601.22 | Coperchio posteriore | 1 |
| 29 | 97.5968.00 | Spia livello olio G 3/4" | 1 |
| 30 | 98.2040.00 | Tappo G 1/4"x9" - INOX | 1 |
| 31 | 90.3585.00 | OR D. 10.82x1.78 NBR SH. 70 2043 | 4 |
| 32 | 99.3099.00 | Vite M8x35 UNI 5931 | 6 |
| 33 | 96.7287.00 | Rosetta D. 14x28x0.5 | 3 |
| 34 | 47.0404.09 47.0405.09 | Pistone D. 20 Pistone D. 22 | 3 |
| 35 | 90.5067.00 | Anello antiest. D. 11.0x14.0x1.5 | 3 |
| 36 | 47.2197.66 | Vite fissaggio pistone | 3 |
| 37 | 47.1510.22 | Coperchio cuscinetto | 1 |
| 38 | 97.5678.00 | Spessore | 2 |
| 39 | 90.1648.00 | Anello rad. D. 30.0x55.0x7.0 | 3 |
| 40 | 90.3616.00 | OR D. 34.65x1.78 NBR SH. 70 2137 239-240 | 3 |

| KIT RICAMBI - SPARE KITS | | | PISTONE - PISTON D. 20 | | PISTONE - PISTON D. 22 | | |
|---|-------|-------|-----------------------------|---------|--------------------------|---------|--------------------------|
| KIT Nr. | KIT 2 | KIT 3 | KIT 192 | KIT 238 | KIT 239 | KIT 202 | KIT 240 |
| Posizioni incluse Positions included | 16 | 39 | 4 - 5 6 - 7 8 (11) | 42 - 44 | 40 - 41 42 - 43 44 | 42 - 44 | 40 - 41 42 - 43 44 |
| Nr. Pcs. | 3 | 2 | 6 | 3 | 1 | 3 | 1 |

| POS | COD. | DESCRIZIONE - DESCRIPTION - KIT | NR |
|-----|--------------------------|--|--------------------|
| 41 | 47.0815.66 47.0816.66 | Anello di fondo D. 20 Anello di fondo D. 22 | 239 240 |
| 42 | 90.2250.00 90.2300.00 | Anello ten. alt. D. 20x26.15 LP Anello ten. alt. D. 22x28.15 LP | 238-239 202-240 |
| 43 | 47.2176.66 47.2177.66 | Anello intermedio D. 20 Anello intermedio D. 22 | 239 240 |
| 44 | 90.2262.00 90.2310.00 | Anello ten. alt. D. 20x35x9 HP Anello ten. alt. D. 22x35x9 HP | 238-239 202-240 |
| 45 | 47.2000.74 | Piedino pompa | 2 |
| 46 | 99.3644.00 | Vite M10x18 UNI 5931 | 4 |
| 47 | 96.7106.00 | Rosetta d. 10 DIN 7980 | 4 |
| 48 | 98.2180.00 | Tappo G 1/2"x10 - INOX | 1 |
| 49 | 98.2100.66 | Tappo G 3/8"x13 - INOX | 1 |

DIS. COD. 53.9506.00

- * Fissare con Loctite 542 col. ROSSO
- * Affix with Loctite 542 col. RED
- * Fixer avec de la Loctite 542 couleur ROUGE
- * Mit Loctite 542 ROT befestigen
- * Fijar con Loctite 542 col. ROJO
- * Fixar com Loctite 542 cor. VERMELHA

- ** Lubrificare con grasso al silicone OCILIS 250
- ** To lubricate with silicon grease OCILIS 250
- ** Lubrifier avec gras à la silicone OCILIS 250
- ** Sich mit fett zum Silikon OCILIS 250 schmieren
- ** Para lubricar con la grasa al silicon OCILIS 250
- ** Para lubrificar com a graxa ao silicone OCILIS 250

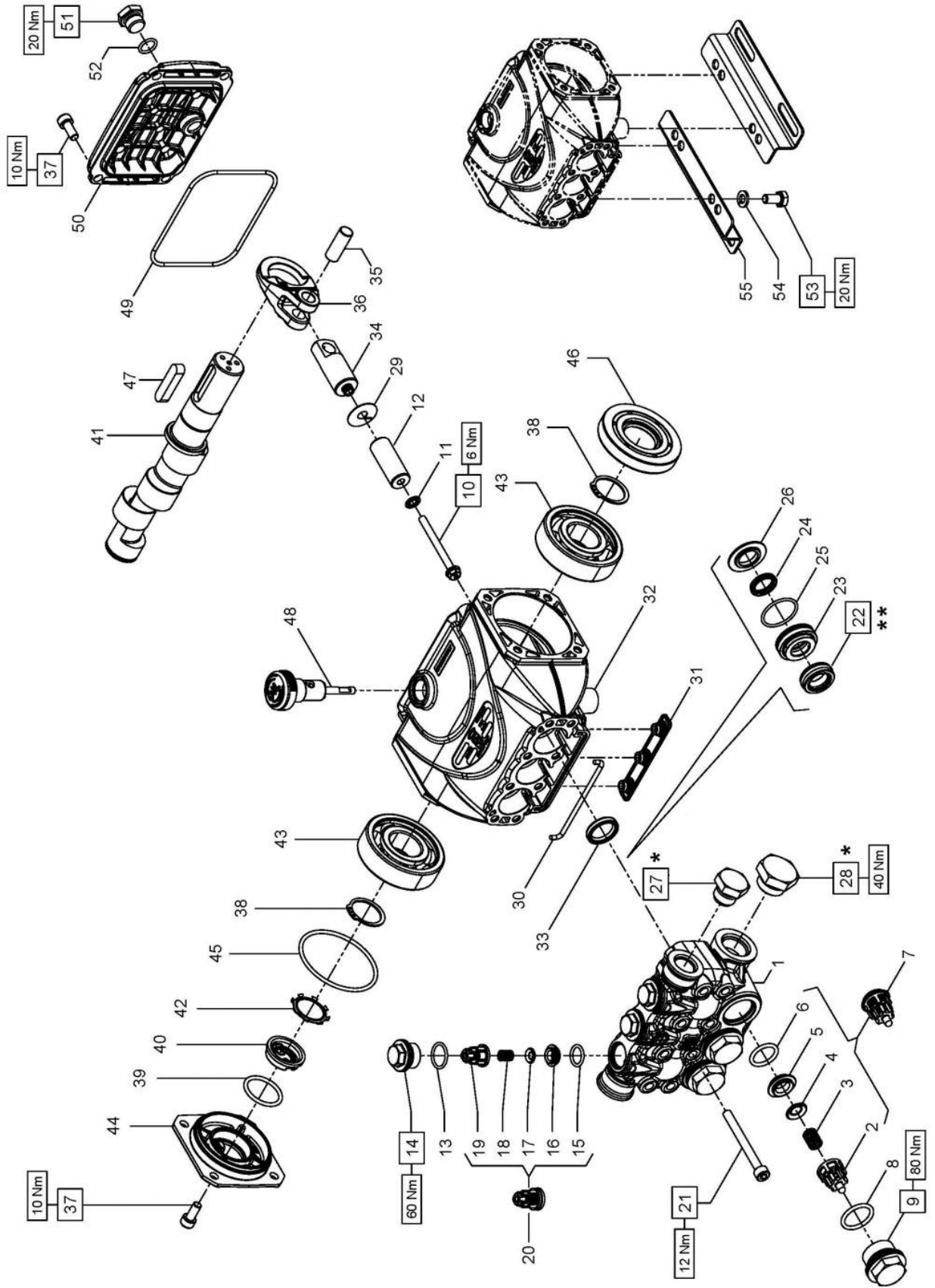

SS

SERIE 53

| | |
|--|--|
|  | |
| SS1B1505 - SS1B1507 - SS1B1509 - SS1B1511 SS1B1513 - SS1B1514 - SS1C1509 - SS1C1511 SS1C1513 - SS1C1515 | |

| PISTONE - PISTON D. 15 | | PISTONE - PISTON D. 18 | |
|--|--|------------------------|--|
| SS1B1505 - SS1B1507 - SS1B1509 - SS1C1509 - SS1C1511 | SS1B1511 - SS1B1513 - SS1B1514 - SS1C1513 - SS1C1515 | | |

| POS | COD. | DESCRIZIONE - DESCRIPTION - KIT | NR |
|-----|--------------------------|--|-------|
| 1 | 53.1215.36 53.1216.36 | Testata pistone D. 18 Testata pistone D. 15 | 1 |
| 2 | 36.2025.51 | Guida valvola | 341 3 |
| 3 | 94.7373.00 | Molla Dm. 9.4x14.8 | 341 3 |
| 4 | 36.2001.76 | Valvola sferica | 341 3 |
| 5 | 36.2036.66 | Sede valvola | 341 3 |
| 6 | 90.3841.00 | OR D. 17.13x2.62 NBR 70SH. 3068 | 341 3 |
| 7 | 36.7130.01 | Gr. valvola d'aspirazione | 341 3 |
| 8 | 90.3847.00 | OR D. 20.24x2.62 NBR 90SH. 3081 | 335 3 |
| 9 | 98.2214.20 | Tappo M24x1.5x13.2 | 335 3 |
| 10 | 99.1690.00 | Vite M5x55 flangiata | 3 3 |
| 11 | 96.6905.00 | Rosetta D.5.0x11.5x0.4 | 3 3 |
| 12 | 63.0405.09 53.0400.09 | Pistone D.18x38.5 Pistone D.15x38.5 | 3 3 |
| 13 | 90.3593.00 | OR D.15.6x1.78 NBR 70SH. 2062 | 336 3 |
| 14 | 98.2137.20 | Tappo M18x1.5x10 D.23 F12 | 336 3 |
| 15 | 90.3674.00 | OR D.12.0x2.0 NBR 70SH. | 334 3 |
| 16 | 53.2111.66 | Sede valvola | 334 3 |
| 17 | 36.2112.76 | Valvola sferica | 334 3 |
| 18 | 94.7333.00 | Molla Dm. 6.7x10.8 | 334 3 |
| 19 | 36.2111.51 | Guida valvola | 334 3 |

| KIT Nr. | KIT 341 | KIT 334 | KIT 311 | KIT 335 | PISTON - D.15 | | | PISTON - D.18 | | |
|---|---------------------------|---------------------------------|---------|---------|---------------|---------------|--------------------------|---------------|--------------------------|--|
| | | | | | KIT 336 | KIT 337 | KIT 338 | KIT 339 | KIT 340 | |
| Posizioni include Positions included | 2 - 3 - 4 5 - 6 (7) | 15 - 16 17 - 18 - 19 (20) | 33 | 8 - 9 | 13 - 14 | 22 - 24 25 | 22 - 23 24 - 25 26 | 22 - 24 25 | 22 - 23 24 - 25 26 | |
| Nr. Pcs. | 3 | 3 | 3 | 3 | 3 | 3 | 1 | 3 | 1 | |

| POS | COD. | DESCRIZIONE - DESCRIPTION - KIT | NR |
|-----|--------------------------|--|------------------------|
| 20 | 36.7245.01 | Gr. Valvola di mandata | 334 3 |
| 21 | 99.1992.00 | Vite M6x60 UNI 5931 | 8 |
| 22 | 90.2160.00 90.2210.00 | Anello. ten. alt. D.15.0x24.0x8.5 HP 337 338 Anello ten. alt. D.18.0x28.0x10.0 HP 339 340 | 3 3 |
| 23 | 53.2109.56 53.2112.56 | Supporto guarnizioni D.18 Supporto guarnizioni D.15 | 340 3 338 3 |
| 24 | 90.2150.00 90.2200.00 | Anello ten. alt. D.15.0x19.5 LP Anello ten. alt. D.18.0x22.5 LP | 337 338 3 339 340 3 |
| 25 | 90.3604.00 | OR D. 25.12x1.78 NBR 70SH. 2100 | 337 338 339 340 3 |
| 26 | 53.2110.56 53.2113.56 | Anello per tenuta D.18 Anello per tenuta D.15 | 340 3 338 3 |
| 27 | 98.2100.66 | Tappo G3/8"x13 | 1 |
| 28 | 98.2180.00 | Tappo G1/2"x10 | 1 |
| 29 | 96.6990.00 | Rosetta D.7.5x23.0x0.5 | 3 |
| 30 | 53.2103.82 | Guarnizione spugna D. 3x85 | 1 |
| 31 | 58.2104.51 | Protezione | 1 |
| 32 | 53.0101.22 | Carter pompa | 1 |
| 33 | 90.1593.00 | Anello rad. D.18.0x24.0x4.0 | 311 3 |
| 34 | 53.0501.66 | Guida pistone | 3 |
| 35 | 97.7338.00 | Spinotto D.10x26.5 | 3 |
| 36 | 53.0300.00 | Biella | 3 |
| 37 | 99.1838.00 | Vite M6x14 UNI 5931 | 8 |

DIS. COD. 59.9503.00

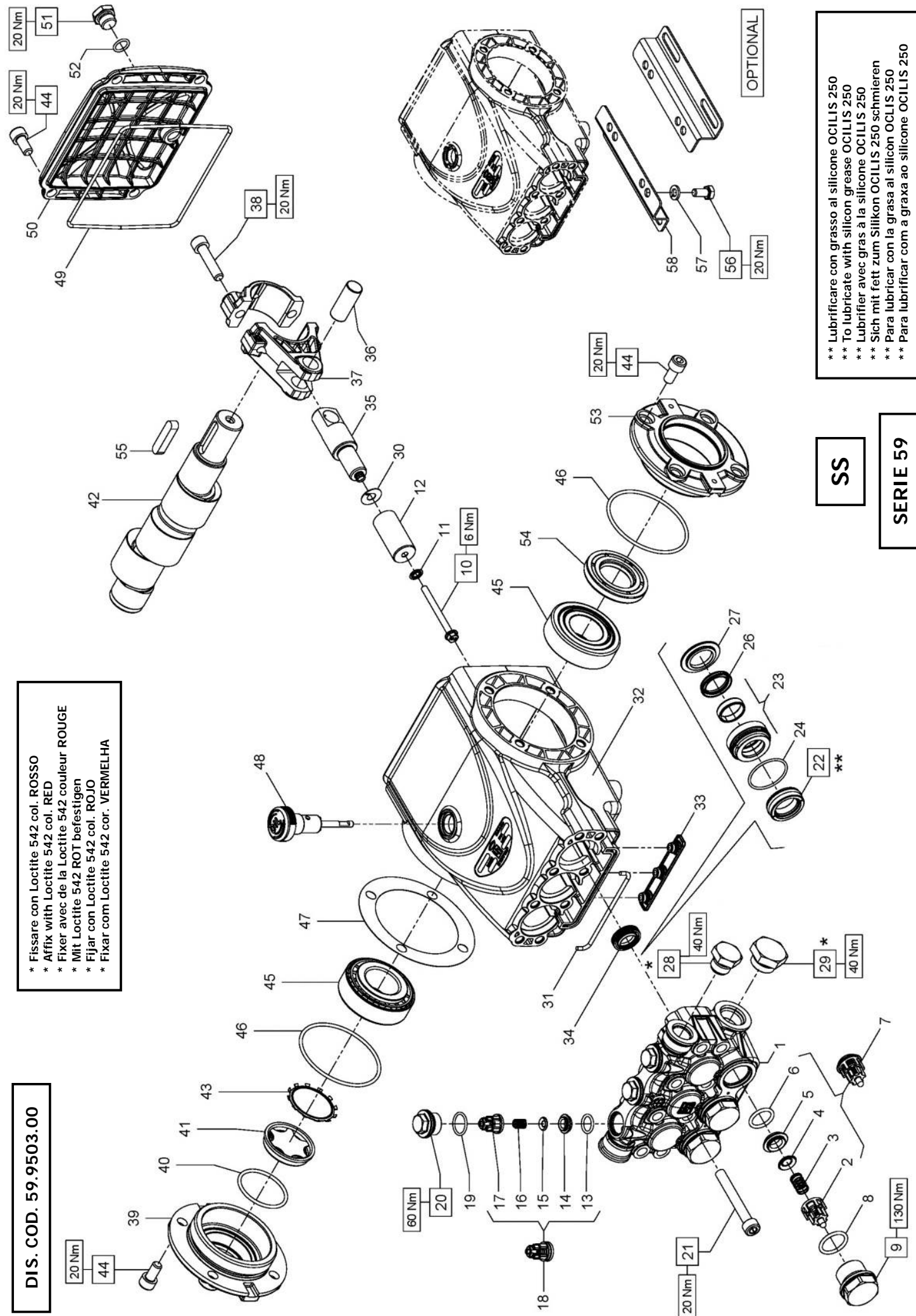

* Fissare con Loctite 542 col. ROSSO
* Affix with Loctite 542 col. RED
* Fixer avec de la Loctite 542 couleur ROUGE
* Mit Loctite 542 ROT befestigen
* Fijar con Loctite 542 col. ROJO
* Fixar com Loctite 542 cor. VERMELHA



** Lubrificare con grasso al silicone OCILIS 250
** To lubricate with silicone grease OCILIS 250
** Lubrifier avec gras à la silicone OCILIS 250
** Sich mit fett zum Silikon OCILIS 250 schmieren
** Para lubricar con la grasa al silicon OCILIS 250
** Para lubricar com a graxa ao silicone OCILIS 250

SS

SERIE 59

| | | | |
|--|--|--|--|
|  | |  | |
| SS3B2013 - SS3B2015 - SS3B2018 - SS3C2021 SS3B2021 - SS3C2015 - SS3C2018 - SS3C2021 | | | |

| PISTONE - PISTON D. 20 | | PISTONE - PISTON D. 22 | |
|--|--------------------------------|------------------------|--|
| SS3B2013 - SS3B2015 SS3C2015 - SS3C2018 | SS3B2018 - SS3B2021 - SS3C2021 | | |

| POS | COD. | DESCRIZIONE - DESCRIPTION - KIT | NR |
|-----|--------------------------|--|-------------|
| 1 | 59.1222.36 59.1223.36 | Testata pompa D.20 Testata pompa D.22 | 1 |
| 2 | 36.2025.51 | Guida valvola d'aspirazione | 341 |
| 3 | 94.7373.00 | Molla Dm. 9.4x14.8 | 341 |
| 4 | 36.2001.76 | Valvola sferica d'aspirazione | 341 |
| 5 | 36.2036.66 | Sede valvola d'aspirazione | 341 |
| 6 | 90.3841.00 | OR D.17.13x2.62 NBR SH. 70 | 3068 341 |
| 7 | 36.7130.01 | Gr. valvola aspirazione | 341 |
| 8 | 90.3847.00 | OR D.20.24x2.62 NBR 70 SH 3081 | 349 |
| 9 | 98.2229.00 | Tappo M24x1.5x17 | 349 |
| 10 | 99.1690.00 | Vite M5x55 | 3 |
| 11 | 96.6905.00 | Rosetta D. 5.0x11.5x0.4 | 3 |
| 12 | 59.0400.09 59.0401.09 | Pistone D. 20x42 Pistone D. 22x42 | 3 |
| 13 | 90.3674.00 | OR D.12.00x2.00 NBR SH. 70 | 334 |
| 14 | 53.2111.66 | Sede valvola di mandata | 334 |
| 15 | 36.2112.76 | Valvola sferica di mandata | 334 |
| 16 | 94.7333.00 | Molla Dm. 6.7x10.4 | 334 |
| 17 | 36.2111.51 | Guida valvola di mandata | 334 |
| 18 | 36.7245.01 | Gr. valvola di mandata | 334 |

KIT RICAMBI - SPARE KITS

| KIT Nr. | KIT 341 | KIT 334 | KIT 349 | KIT 336 | PISTON D. 20 | | | PISTON D. 22 | | |
|--------------------------------------|---------------------------|---------------------------------|---------|---------|---------------|-------------------------|---------------|-------------------------|-------------------------|-------------------------|
| | | | | | KIT 350 | KIT 351 | KIT 352 | KIT 353 | KIT 354 | KIT 355 |
| Posizioni include Positions included | 2 - 3 - 4 5 - 6 (7) | 13 - 14 - 15 16 - 17 (18) | 8 - 9 | 19 - 20 | 22 - 24 26 | 22 - 23 - 24 26 - 27 | 22 - 24 26 | 22 - 23 - 24 26 - 27 | 22 - 23 - 24 26 - 27 | 22 - 23 - 24 26 - 27 |
| Nr. Pcs. | 3 | 3 | 3 | 3 | 3 | 1 | 3 | 1 | 3 | 1 |

| POS | COD. | DESCRIZIONE - DESCRIPTION - KIT | NR |
|-----|--------------------------|--|------------|
| 19 | 90.3593.00 | OR D.15.60x1.78 NBR 70 SH 2062 | 336 |
| 20 | 98.2137.20 | Tappo M18x1.5x10 | 336 |
| 21 | 99.3176.00 | Vite M8x60 UNI 5931 | 8 |
| 22 | 90.2260.00 | An. ten. alt. D. 20.0x30.0x10 HP | 350 351 |
| 23 | 90.2312.00 | An. ten. alt. D. 22.0x32.0x10 HP | 352 353 |
| 24 | 90.3612.00 | OR D. 31.47x1.78 NBR 70 SH. 2125 | 351 353 |
| 26 | 90.2250.00 90.2300.00 | Anello ten. alt. D. 20x26.15 LP 350 351 Anello ten. alt. D. 22x26.15 LP 352 353 | 3 |
| 27 | 59.2115.56 59.2116.56 | Anello per tenuta D. 20 Anello per tenuta D. 22 | 351 353 |
| 28 | 98.2100.66 | Tappo G 3/8"x13 | 1 |
| 29 | 98.2180.00 | Tappo G 1/2"x10 | 1 |
| 30 | 96.6990.00 | Rosetta D. 7.5x23.0x0.5 | 3 |
| 31 | 59.2110.82 | Guarnizione spugna D. 3x103 | 1 |
| 32 | 59.0101.22 | Carter pompa | 1 |
| 33 | 58.2104.51 | Protezione | 1 |
| 34 | 90.1565.50 | Anello rad. D. 15.0x24.0x5.0/7.0 | 271 |
| 35 | 59.0501.66 | Guida pistone | 3 |
| 36 | 97.7399.00 | Spinotto D. 14x34 | 3 |
| 37 | 59.0300.01 | Biella | 3 |
| 38 | 99.3099.00 | Vite serraggio biella M 8x35 | 6 |

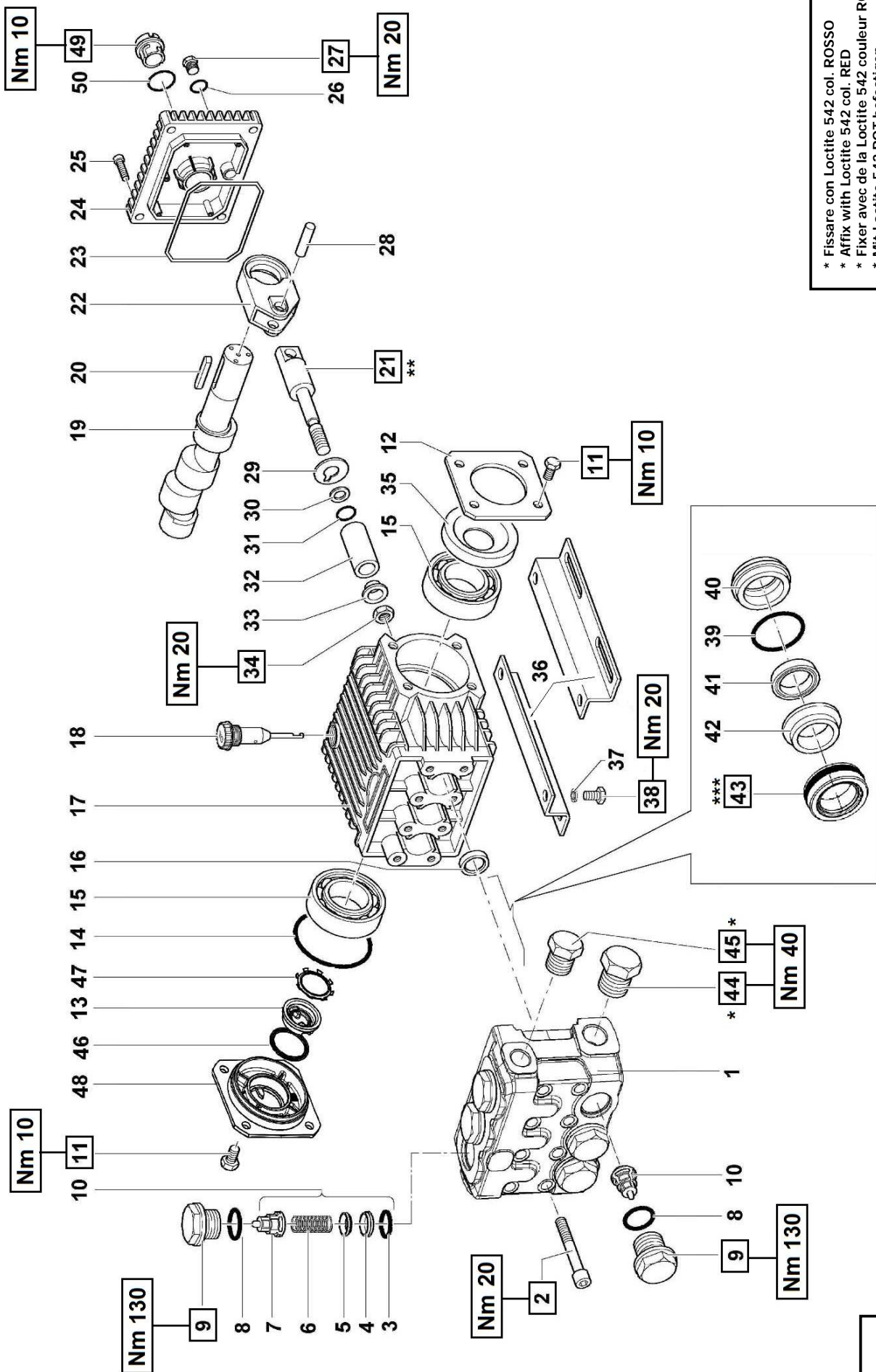

* Fissare con Loctite 542 col. ROSSO
 * Affix with Loctite 542 col. RED
 * Fixer avec de la Loctite 542 couleur ROUGE
 * Mit Loctite 542 ROT befestigen
 * Fijar con Loctite 542 col. ROJO
 * Fixar com Loctite 542 cor. VERMELHA
 ** Fissare con Loctite 270 col. VERDE
 ** Affix with Loctite 270 col. GREEN
 ** Fixer avec de la Loctite 270 couleur VERT
 ** Mit Loctite 270 GRÜN befestigen
 ** Fijar con Loctite 270 col. VERDE
 ** Fixar com Loctite 270 cor. VERDE

*** Lubrificare con grasso al silicone OCILIS 250
 *** To lubricate with silicon grease OCILIS 250
 *** Lubrifier avec gras à la silicone OCILIS 250
 *** Sich mit fett zum Silikon OCILIS 250 schmieren
 *** Para lubricar con la grasa al silicón OCILIS 250
 *** Para lubrificar com a graxa ao silicone OCILIS 250

SS

SERIE 63

DIS. COD. 63.9508.00



SSE1505 - SSE1507 - SSE1509 - SSE1411 - SSE1413 - SSU1413 - SSU1509 - SSU1511 - SSU1511 - SSU1413 - SSU1415

| PISTONE - PISTON D. 15 | | PISTONE - PISTON D. 18 | |
|------------------------|--------------------------|---|-----|
| POS | COD. | DESCRIZIONE - DESCRIPTION - KIT | NR |
| 1 | 63.1216.36 63.1219.36 | Testata D. 15 Testata D. 18 | 1 |
| 2 | 99.3193.00 | Vite M8x65 UNI 5931 | 8 |
| 3 | 90.3841.00 | OR D. 17.13x2.62 NBR SH. 70 3068 192 | 6 |
| 4 | 36.2036.66 | Sede valvola | 192 |
| 5 | 36.2001.76 | Valvola | 192 |
| 6 | 94.7373.00 | Molla Dm. 9.4x14.8 | 192 |
| 7 | 36.2025.51 | Guida valvola | 192 |
| 8 | 90.3847.00 | OR D. 20.24x2.62 NBR SH. 90 3081 | 6 |
| 9 | 98.2229.00 | Tappo M24x1.5x17 | 6 |
| 10 | 36.7130.01 | Gr. valvola aspiraz./mandata | 192 |
| 11 | 99.1808.00 | Vite M6x10 UNI 5739 | 8 |
| 12 | 63.1500.76 | Coperchio laterale | 1 |
| 13 | 53.2108.51 | Vetrino spia livello olio | 1 |
| 14 | 90.3848.00 | OR D. 56.82x2.62 NBR SH. 70 3225 | 1 |
| 15 | 91.8331.00 | Cuscinetto a sfere | 2 |
| 16 | 90.1595.00 | Anello rad. D. 18.0x26.0x6.0 | 159 |
| 17 | 63.0100.22 | Carter pompa | 1 |
| 18 | 98.2103.00 | Tappo carico olio G 3/8" | 1 |

| POS | COD. | DESCRIZIONE - DESCRIPTION - KIT | NR |
|-----|--------------------------|--|----|
| 19 | 63.0212.65 63.0216.65 | Albero ecc. C.10 - SSE1507 SSE1411 SSU1509 SSU1413 Albero ecc. C.12 - SSE1509 SSE1413 SSU1511 SSU1415 | 1 |
| 20 | 91.4892.00 | Linguetta | 1 |
| 21 | 63.0501.66 | Guida pistone | 3 |
| 22 | 63.0300.22 | Biella | 3 |
| 23 | 90.3920.00 | OR D. 101.27x2.62 NBR SH. 70 3400 | 1 |
| 24 | 63.1600.22 63.1601.22 | Coperchio posteriore - OPTIONAL Coperchio posteriore | 1 |
| 25 | 99.1838.00 | Vite M6x14 UNI 5931 | 4 |
| 26 | 90.3585.00 | OR D. 10.82x1.78 NBR SH. 70 2043 | 1 |
| 27 | 98.2040.00 | Tappo G 1/4"x9 | 1 |
| 28 | 97.7335.00 | Spinotto D. 9x27.5 | 3 |
| 29 | 96.7076.00 | Rosetta D. 9x25.0x0.5 | 3 |
| 30 | 90.5022.00 | Anello antiest. D. 6.2x9.0x1.5 | 3 |
| 31 | 90.3573.00 | OR D. 5.28x1.78 NBR SH. 70 2021 | 3 |
| 32 | 52.0400.09 44.0401.09 | Pistone D. 15 Pistone D. 18 | 3 |
| 33 | 63.2115.66 | Rosetta con collare D. 8 | 3 |
| 34 | 92.2215.00 | Dado M8 - INOX | 3 |
| 35 | 90.1641.00 | Anello rad. D. 25.0x62.0x10.0 | 1 |
| 36 | 50.2000.74 | Piedino pompa | 2 |
| 37 | 96.7016.00 | Rosetta D. 8.4 UNI 1751 | 4 |
| 38 | 99.3037.00 | Vite M8x16 5739 | 4 |

| KIT RICAMBI - SPARE KITS | | PISTONE - PISTON D. 15 | | PISTONE - PISTON D. 18 | |
|--------------------------------------|---------|----------------------------|---------|--------------------------|---------|
| KIT Nr. | KIT 159 | KIT 192 | KIT 214 | KIT 215 | KIT 204 |
| Posizioni include Positions included | 16 | 3 - 4 5 - 6 - 7 (10) | 41 - 43 | 39 - 40 41 - 42 43 | 41 - 43 |
| Nr. Pcs. | 3 | 6 | 3 | 1 | 3 |

| POS | COD. | DESCRIZIONE - DESCRIPTION - KIT | NR |
|-----|--------------------------|---|--------------------|
| 39 | 90.3608.00 | OR D. 28.3x1.78 NBR SH. 70 2112 215-216 | 3 |
| 40 | 63.0806.66 63.0807.66 | Anello di fondo D. 15 - INOX Anello di fondo D. 18 - INOX | 215 216 |
| 41 | 90.2150.00 90.2200.00 | Anello ten. alt. D. 15x19.5 LP Anello ten. alt. D. 18x22.5 LP | 214-215 204-216 |
| 42 | 63.2164.66 63.2165.66 | Anello intermedio D. 15 - INOX Anello intermedio D. 18 - INOX | 215 216 |
| 43 | 90.2160.00 90.2210.00 | Anello ten. alt. D. 15x24x8.5 HP Anello ten. alt. D. 18x28x10 HP | 214-215 204-216 |
| 44 | 98.2180.00 | Tappo G 1/2"x10 | 1 |
| 45 | 98.2100.66 | Tappo G 3/8"x13 - INOX | 1 |
| 46 | 90.3859.00 | OR D. 26.07x2.62 NBR SH. 70 3100 | 1 |
| 47 | 90.0671.00 | Anello d'arresto ZJ30 | 1 |
| 48 | 53.1200.22 | Coperchio laterale carter | 1 |
| 49 | 63.2100.51 | Spia livello olio - OPTIONAL | 1 |
| 50 | 90.4051.00 | OR D. 26.58x3.53 NBR SH. 70 4106 OPTIONAL | 1 |

VERSION B (for electric motors IEC 100-112 B14)

SSE1505 - SSE1507 - SSE1509 - SSE1411
SSE1413 - SSE1414

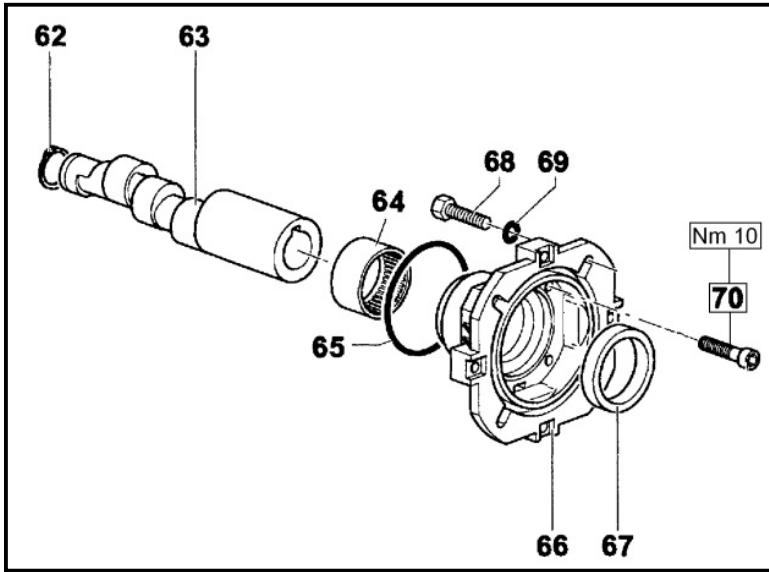

DIS. COD. 63.9502.00

| POS | COD. | DESCRIZIONE - DESCRIPTION | NR |
|-----|--|---|----|
| 62 | 90.0635.00 | Anello d'arresto A25 UNI 7435 | 1 |
| 63 | 63.0245.65 63.0252.65 63.0256.65 63.0295.65 | Albero ecc. C.6.5 - SSE1505 Albero ecc. C.10 - SSE1507 SSE1411 Albero ecc. C.12 - SSE1509 SSE1413 Albero ecc. C.13 - SSE1414 | 1 |
| 64 | 91.8568.00 | Boccola a rullini | 1 |
| 65 | 90.4097.00 | OR D. 55.56x3.56 NBR SH. 70 159 | 1 |
| 66 | 10.0494.22 | Flangia per motore elettrico | 1 |
| 67 | 90.1690.00 | Anello rad. D. 45.0x62.0x8.0 | 1 |
| 68 | 99.3067.00 | Vite M8x25 UNI 5739 | 4 |
| 69 | 96.7014.00 | Rosetta D. 8.4x13.0x0.8 | 4 |
| 70 | 99.1913.00 | Vite M6x30 UNI 5931 | 4 |

SERIE 63



SERIE 66

SS

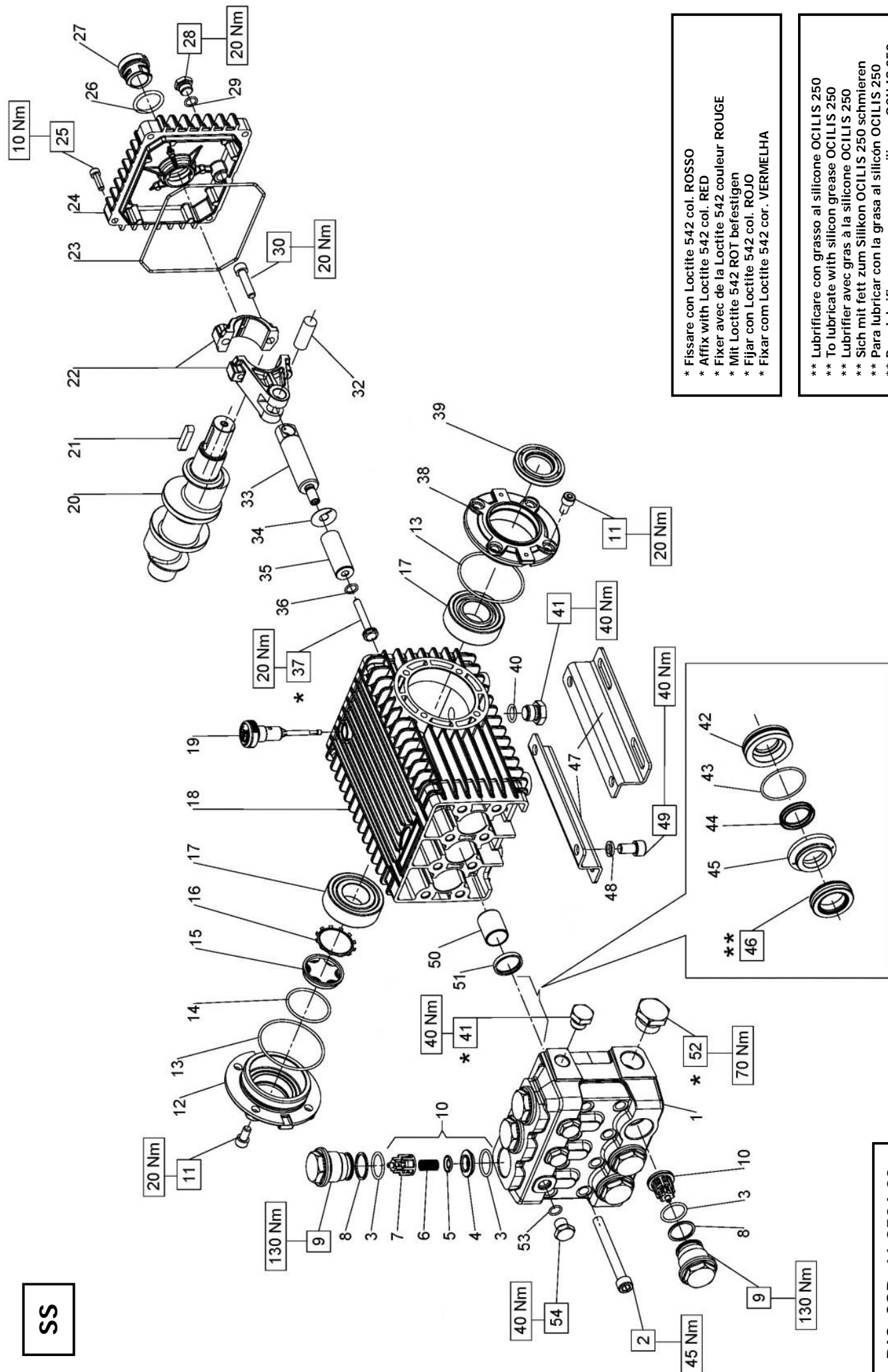

* Fissare con Loctite 542 col. ROSSO
* Affix with Loctite 542 col. RED
* Fixer avec de la Loctite 542 couleur ROUGE
* Mit Loctite 542 ROT befestigen
* Fijar con Loctite 542 col. ROJO
* Fixar com Loctite 542 cor. VERMELHA

** Lubrificare con grasso al silicone OCILIS 250
** To lubricate with silicon grease OCILIS 250
** Lubrifier avec gras à la silicone OCILIS 250
** Sich mit fett zum Silikon OCILIS 250 schmieren
** Para lubricar con la grasa al silicon OCILIS 250
** Para lubrificar com a graxa ao silicone OCILIS 250

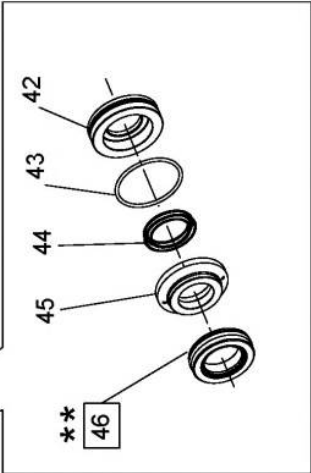

DIS. COD. 66.9504.00

| | |
|--|--|
|  | |
| SSE2025 - SSE2030 - SSE2035 - SSE2041 SSU2030 - SSU2035 - SSU2040 - SSU2050 | |

| KIT Nr. | KIT 2 | KIT 3 | KIT 228 | PISTONE - PISTON D. 20 | | PISTONE - PISTON D. 22 | | PISTONE - PISTON D. 24 | |
|---|-------|-------|-----------------------------|------------------------|--------------------------|------------------------|--------------------------|------------------------|--------------------------|
| | | | | KIT 206 | KIT 217 | KIT 208 | KIT 218 | KIT 210 | KIT 219 |
| Posizioni incluse Positions included | 51 | 39 | 3 - 4 5 - 6 7 (10) | 44 - 46 | 42 - 43 44 - 45 46 | 44 - 46 | 42 - 43 44 - 45 46 | 44 - 46 | 42 - 43 44 - 45 46 |
| Nr. Pcs. | 3 | 2 | 6 | 3 | 1 | 3 | 1 | 3 | 1 |

| PISTONE - PISTON D. 20 | | PISTONE - PISTON D. 22 | |
|-----------------------------|-----------------------------|------------------------|--|
| SSE2025 - SSU2030 - SSU2035 | SSE2030 - SSE2035 - SSU2040 | | |
| PISTONE - PISTON D. 24 | | | |
| SSE2041 - SSU2050 | | | |

| POS | COD. | DESCRIZIONE - DESCRIPTION - KIT | NR |
|-----|------------|--|----|
| 18 | 66.0100.22 | Carter pompa | 1 |
| 19 | 98.2106.00 | Tappo carico olio G 3/8" | 1 |
| 20 | 66.0200.35 | Albero ecc. C.19 - SSE2025 SSE2030 SSU2030 | 1 |
| | 66.0204.35 | Albero ecc. C.21 - SSE2035 SSE2014 SSU2035 SSU2040 SSU2050 | 1 |
| 21 | 91.4892.00 | Linguetta 9x7x35 UNI 6604 | 1 |
| 22 | 66.0300.01 | Biella completa | 3 |
| 23 | 90.3922.00 | OR D. 133.02x2.62 NBR SH. 70 3525 | 1 |
| 24 | 66.1600.22 | Coperchio posteriore | 1 |
| 25 | 99.1883.00 | Vite M6x20 UNI 5931 | 4 |
| 26 | 90.4051.00 | OR D. 26.58x3.53 NBR SH. 70 4106 | 1 |
| 27 | 63.2100.51 | Spia livello olio | 1 |
| 28 | 98.2040.00 | Tappo G 1/4"x9 | 1 |
| 29 | 90.3585.00 | OR D. 10.82x1.78 NBR SH. 70 2043 | 1 |
| 30 | 99.3099.00 | Vite M8x35 UNI 5931 | 6 |
| 32 | 97.7405.00 | Spinotto D. 14x39 | 3 |
| 33 | 66.0501.66 | Guida pistone | 3 |
| 34 | 96.7098.00 | Rosetta D. 10.0x28.0x0.5 | 3 |
| 35 | 66.0400.09 | Pistone D. 20x54 | 3 |
| | 66.0401.09 | Pistone D. 22x54 | |
| | 66.0404.09 | Pistone D. 24x54 | |
| 36 | 90.3584.00 | OR D. 10.82x1.78 NBR SH. 90 2043 | 3 |
| 37 | 66.2196.66 | Vite fissaggio pistone | 3 |
| 38 | 47.1510.22 | Coperchio cuscinetto aperto | 1 |

| POS | COD. | DESCRIZIONE - DESCRIPTION - KIT | NR |
|-----|------------|-------------------------------------|-------|
| 1 | 66.1203.36 | Testata D. 20 | 1 |
| | 66.1204.36 | Testata D. 22 | |
| | 66.1205.36 | Testata D. 24 | |
| 2 | 99.3802.00 | Vite M10x90 UNI 5931 | 8 |
| 3 | 90.3857.00 | OR D. 23.81x2.62 NBR SH. 70 132 228 | 12 |
| 4 | 36.2037.66 | Sede valvola sferica | 228 6 |
| 5 | 36.2034.76 | Valvola | 228 6 |
| 6 | 94.7388.00 | Molla Dm. 10.0x18.5 | 228 6 |
| 7 | 36.2035.51 | Guida valvola | 228 6 |
| 8 | 90.5165.00 | Anello antiest. D. 24.7x29.0x1.5 | 6 |
| 9 | 66.1302.66 | Tappo M32x1.5x29.5 | 6 |
| 10 | 36.7131.01 | Gr. valvola aspiraz./mandata | 228 6 |
| 11 | 99.3038.00 | Vite M8x16 UNI 5931 - INOX | 8 |
| 12 | 47.1512.22 | Coperchio cuscinetto lato spia | 1 |
| 13 | 90.3913.00 | OR D. 67.95x2.62 NBR SH. 70 3268 | 2 |
| 14 | 90.3877.00 | OR D. 39.34x2.62 NBR SH. 70 3156 | 1 |
| 15 | 70.2118.01 | Spia livello olio | 1 |
| 16 | 90.0756.00 | Anello d'arresto D. 45 | 1 |
| 17 | 91.8380.00 | Cuscinetto a rulli | 2 |

| POS | COD. | DESCRIZIONE - DESCRIPTION - KIT | NR |
|-----|------------|---|---------|
| 39 | 90.1648.00 | Anello rad. D. 30.0x55.0x7.0 | 3 |
| 40 | 90.3833.00 | OR D. 13.95x2.62 NBR SH. 70 3056 | 1 |
| 41 | 98.2100.66 | Tappo G 3/8"x13 | 2 |
| 42 | 66.0817.66 | Anello di fondo D. 20 | 217 |
| | 66.0818.66 | Anello di fondo D. 22 | 218 |
| | 66.0819.66 | Anello di fondo D. 24 | 219 |
| 43 | 90.3616.00 | OR D. 34.65x1.78 NBR SH. 70 2137 217-218-219 | 3 |
| 44 | 90.2250.00 | Anello tenuta D. 20x26.15 LP | 206-217 |
| | 90.2300.00 | Anello tenuta D. 22x28.15 LP | 208-218 |
| | 90.2350.00 | Anello tenuta D. 24x30.15 LP | 210-219 |
| 45 | 66.2172.66 | Anello intermedio D. 20 | 217 |
| | 66.2173.66 | Anello intermedio D. 22 | 218 |
| | 66.2174.66 | Anello intermedio D. 24 | 219 |
| 46 | 90.2260.00 | Anello tenuta D. 20x30x10 HP | 206-217 |
| | 90.2312.00 | Anello tenuta D. 22x32x10 HP | 208-218 |
| | 90.2360.00 | Anello tenuta D.24x34x10 HP | 210-219 |
| 47 | 47.2000.74 | Piede pompa | 2 |
| 48 | 96.7106.00 | Rosetta D. 10.2 DIN 7980 | 4 |
| 49 | 99.3644.00 | Vite M10x18 UNI 5931 | 4 |
| 50 | 90.9126.00 | Boccola D. 22x25x30 | 3 |
| 51 | 90.1625.00 | Anello rad. D. 22.0x32.0x5.5 | 2 |
| 52 | 98.2266.00 | Tappo G 3/4"x16 | 1 |
| 53 | 90.3585.00 | OR D. 10.82x1.78 NBR SH. 70 2043 | 3 |
| 54 | 98.2046.00 | Tappo G 1/4"x13 | 3 |

SERIE 66

SS

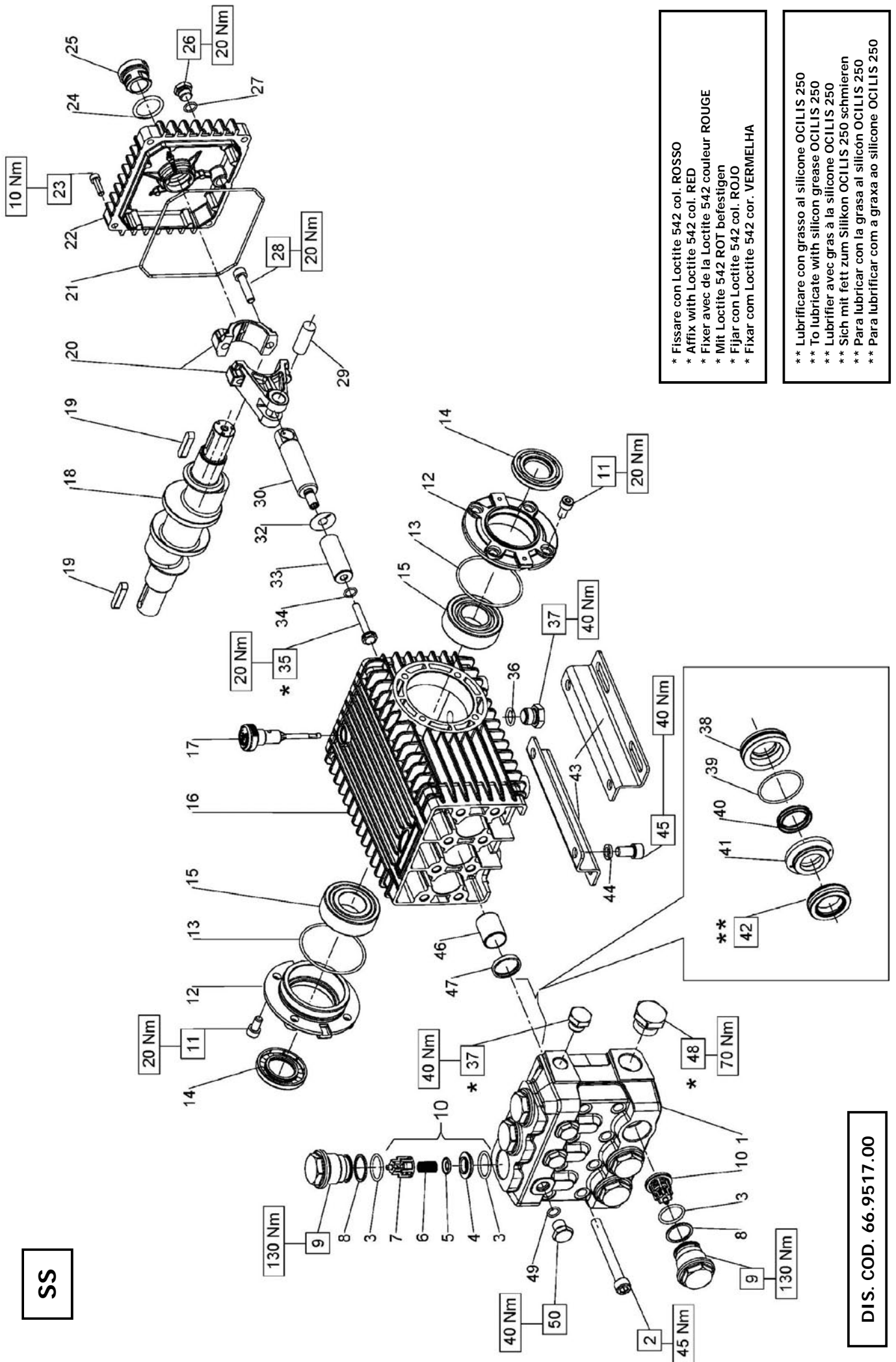

* Fissare con Loctite 542 col. ROSSO
* Affix with Loctite 542 col. RED
* Fixer avec de la Loctite 542 couleur ROUGE
* Mit Loctite 542 ROT befestigen
* Fijar con Loctite 542 col. ROJO
* Fixar com Loctite 542 cor. VERMELHA

** Lubrificare con grasso al silicone OCILIS 250
** To lubricate with silicon grease OCILIS 250
** Lubrifier avec gras à la silicone OCILIS 250
** Sich mit fett zum Silikon OCILIS 250 schmieren
** Para lubricar con la grasa al silicon OCILIS 250
** Para lubrificar com a graxa ao silicone OCILIS 250

DIS. COD. 66.9517.00

SSE2025 - SSE2030 - SSU2030

| SSE2025 - SSU2030 | | PISTONE - PISTON D. 22 | |
|-------------------|--|------------------------|--|
| SSE2025 - SSU2030 | | SSE2030 | |

| POS | COD. | DESCRIZIONE - DESCRIPTION - KIT | NR |
|-----|--------------------------|-------------------------------------|-----|
| 1 | 66.1203.36 66.1204.36 | Testata D. 20 Testata D. 22 | 1 |
| 2 | 99.3802.00 | Vite M10x90 UNI 5931 | 8 |
| 3 | 90.3857.00 | OR D. 23.81x2.62 NBR SH. 70 132 228 | 12 |
| 4 | 36.2037.66 | Sede valvola sferica | 228 |
| 5 | 36.2034.76 | Valvola | 228 |
| 6 | 94.7388.00 | Molla Dm. 10x18.5 | 228 |
| 7 | 36.2035.51 | Guida valvola | 228 |
| 8 | 90.5165.00 | Anello antiest. D. 24.7x29.0x1.5 | 6 |
| 9 | 66.1302.66 | Tappo M32x1.5x29.5 | 6 |
| 10 | 36.7131.01 | Gr. valvola aspiraz./mandata | 228 |
| 11 | 99.3038.00 | Vite M8x16 UNI 5931 | 8 |
| 12 | 47.1510.22 | Coperchio cuscinetto aperto | 2 |
| 13 | 90.3913.00 | OR D. 67.95x2.62 NBR SH. 70 3268 | 2 |
| 14 | 90.1648.00 | Anello rad. D. 30.0x55.0x7.0 | 3 |
| 15 | 91.8380.00 | Cuscinetto a rulli | 2 |
| 16 | 66.0100.22 | Carter pompa | 1 |
| 17 | 98.2106.00 | Tappo carico olio G 3/8" | 1 |
| 18 | 66.0210.35 | Albero ecc. C.19 | 1 |
| 19 | 91.4892.00 | Linguetta 9x7x35 UNI 6604 | 2 |

KIT RICAMBI - SPARE KITS

| KIT Nr. | KIT 2 | KIT 3 | PISTONE - PISTON D. 20 | | PISTONE - PISTON D. 22 | |
|---|-------|-------|------------------------|--------------------------|------------------------|--------------------------|
| | | | KIT 206 | KIT 217 | KIT 208 | KIT 218 |
| Posizioni include Positions included | 47 | 14 | 40 - 42 | 38 - 39 40 - 41 42 | 40 - 42 | 38 - 39 40 - 41 42 |
| Nr. Pcs. | 3 | 2 | 3 | 1 | 3 | 1 |

| POS | COD. | DESCRIZIONE - DESCRIPTION - KIT | NR |
|-----|--------------------------|--|--------------------|
| 20 | 66.0300.01 | Biella completa | 3 |
| 21 | 90.3922.00 | OR D. 133.02x2.62 NBR SH. 70 3525 | 1 |
| 22 | 66.1600.22 | Coperchio posteriore | 1 |
| 23 | 99.1883.00 | Vite M6x20 UNI 5931 | 4 |
| 24 | 90.4051.00 | OR D. 26.58x3.53 NBR SH. 70 4106 | 1 |
| 25 | 63.2100.51 | Spia livello olio | 1 |
| 26 | 98.2040.00 | Tappo G 1/4"x9 | 1 |
| 27 | 90.3585.00 | OR D. 10.82x1.78 NBR SH. 70 2043 | 1 |
| 28 | 99.3099.00 | Vite M8x35 UNI 5931 | 6 |
| 29 | 97.7405.00 | Spinotto D. 14x39 | 3 |
| 30 | 66.0501.66 | Guida pistone | 3 |
| 32 | 96.7098.00 | Rosetta D. 10x28.0x0.5 | 3 |
| 33 | 66.0400.09 66.0401.09 | Pistone D. 20x54 Pistone D. 22x54 | 3 |
| 34 | 90.3584.00 | OR D. 10.82x1.78 NBR SH. 90 2043 | 3 |
| 35 | 66.2196.66 | Vite fissaggio pistone | 3 |
| 36 | 90.3833.00 | OR D. 13.95x2.62 NBR SH. 70 3056 | 1 |
| 37 | 98.2100.66 | Tappo G 3/8"x13 | 2 |
| 38 | 66.0817.66 66.0818.66 | Anello di fondo D. 20 Anello di fondo D. 22 | 217 218 |
| 39 | 90.3616.00 | OR D. 34.65x1.78 NBR SH. 70 2137 217-218-219 | 3 |
| 40 | 90.2250.00 90.2300.00 | Anello tenuta D. 20x26.15 LP Anello tenuta D. 22x28.15 LP | 206-217 208-218 |

| POS | COD. | DESCRIZIONE - DESCRIPTION - KIT | NR |
|-----|--------------------------|--|--------------------|
| 41 | 66.2172.66 66.2173.66 | Anello intermedio D. 20 Anello intermedio D. 22 | 217 218 |
| 42 | 90.2260.00 90.2312.00 | Anello tenuta D. 20x30x10 HP Anello tenuta D. 22x32x10 HP | 206-217 208-218 |
| 43 | 47.2000.74 | Piede pompa | 2 |
| 44 | 96.7106.00 | Rosetta D. 10.2 DIN 7980 | 4 |
| 45 | 99.3644.00 | Vite M10x18 UNI 5931 | 4 |
| 46 | 90.9126.00 | Boccola D. 22x25x30 | 3 |
| 47 | 90.1625.00 | Anello rad. D. 22.0x32.0x5.5 | 2 |
| 48 | 98.2266.00 | Tappo G 3/4"x16 | 1 |
| 49 | 90.3585.00 | OR D. 10.82x1.78 NBR SH. 70 2043 | 3 |
| 50 | 98.2046.00 | Tappo G 1/4"x13 | 3 |

VERSIONI: SS7061H
SS7070H
SS7091H

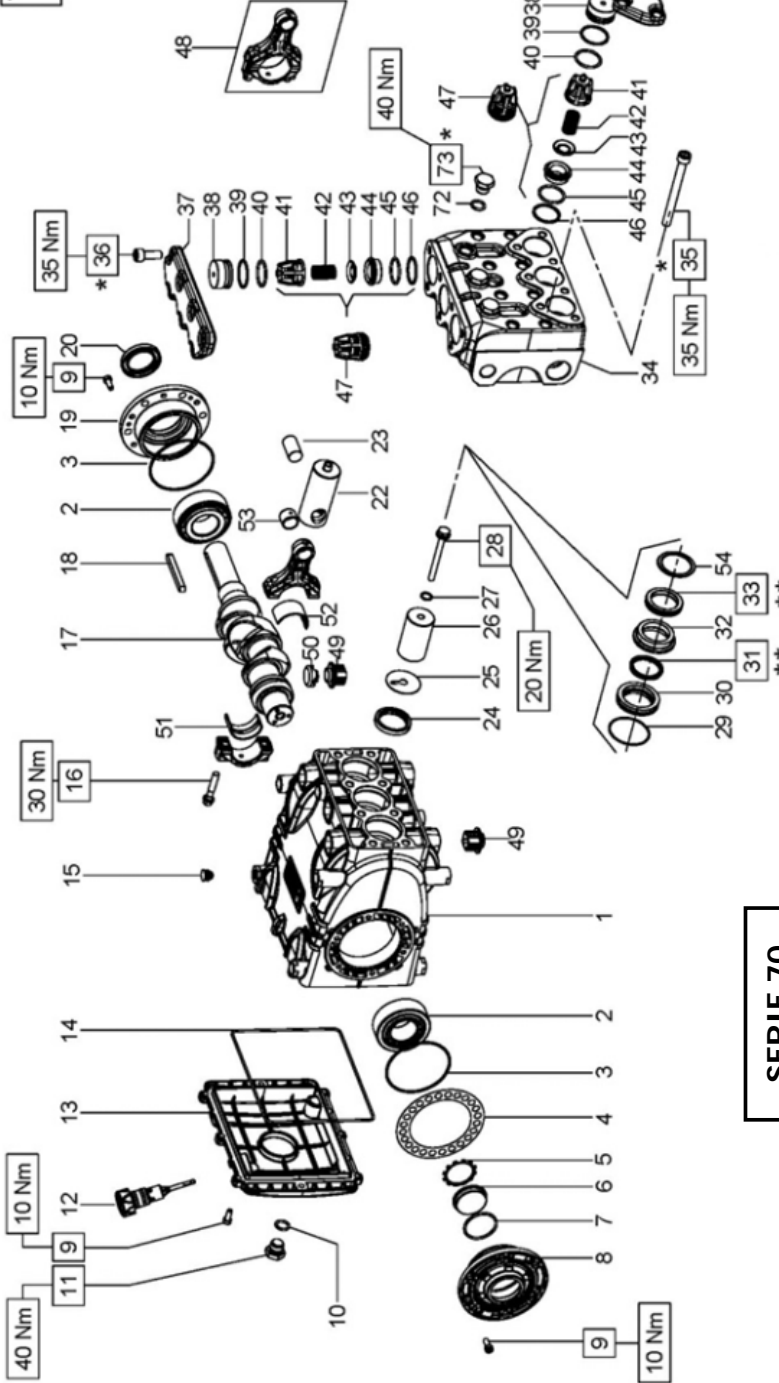

* Lubrificare le filetture con grasso al Bisolfuro di Molibdeno.
* Lubricate the threads with Molybdenum Disulfide grease.
* Graisser le filetage avec Bisulfure de Molybdène graisse.
* Schmier die Gewinde mit Molybdändisulfidgras.
* Lubrique las roscas con grasa de Disulfuro de Molibdeno.
* Lubrifique com graxa de Molibdênio Dissulfeto.

** Lubrificare con grasso al silicone.
** Lubricate with silicon grease.
** Graisser avec de la graisse su silicone.
** Schmier mit Silikonfett.
** Lubrique con grasa de silicona.
** Lubrifique com graxa de silicone.

*** Fissare con Loctite 243 col. BLU
*** Affix with Loctite 243 col. BLUE
*** Fixer avec de la Loctite 243 couleur BLUE
*** Mit Loctite 243 BLAU befestigen
*** Fijar con Loctite 243 col. AZUL
*** Fixar com Loctite 243 cor. BLUE

COD. DIS. 70.9510.00

SERIE 70

SS

VERSIONI: SS7030
SS7037
SS7045

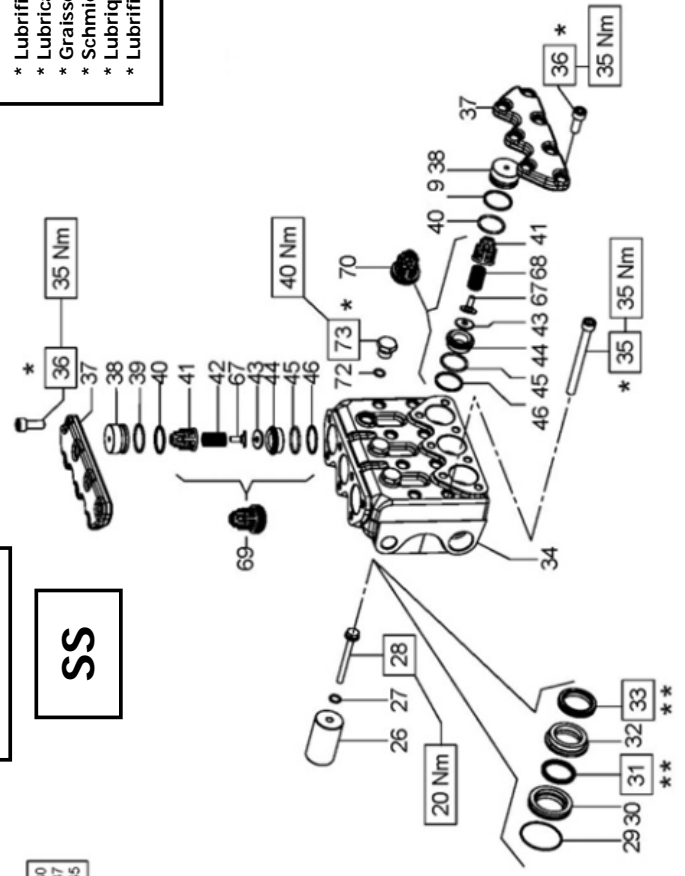

Flangia tipo "A" per azionamenti diretti
OPTIONAL

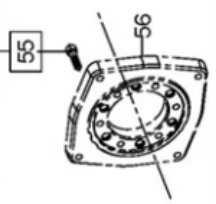

Campana e Giunto per accoppiamenti a motori idraulici SAE C
OPTIONAL

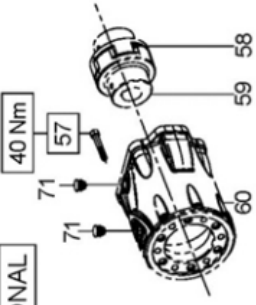

Preso di forza ausiliare su lato opposto azionamento
OPTIONAL

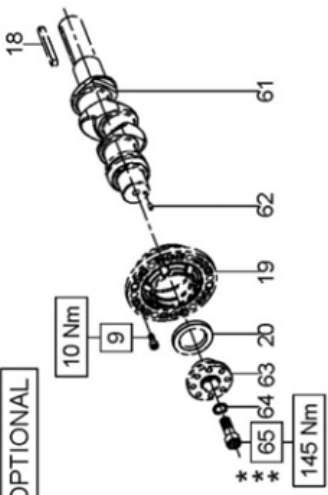

Sistema Flussaggio tenute
OPTIONAL

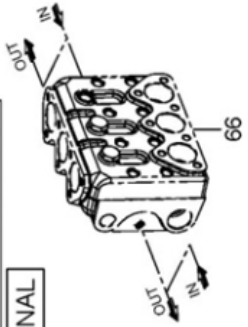

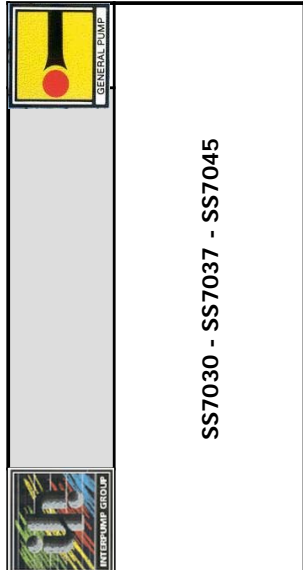

SS7030 - SS7037 - SS7045

| PISTON D. 20 | PISTON D. 22 | PISTON D. 24 | | |
|--------------|--------------------------|---|----------------|----|
| SS7030 | SS7037 | SS7045 | | |
| POS | COD. | DESCRIZIONE - DESCRIPTION - KIT | NR | |
| 1 | 70.0100.22 | Carter pompa | 1 | |
| 2 | 91.8477.00 | Cuscinetto a sfere | 2 | |
| 3 | 90.3915.00 | OR D. 80.6x2.62 NBR SH. 70 3318 2171-2211-2212 | 2 | |
| 4 | 70.2200.81 70.2203.81 | Spessore 0.1 mm. Spessore 0.25 mm. | - | |
| 5 | 90.0756.00 | Anello d'arresto D. 45 | 2171-2211-2212 | 1 |
| 6 | 70.2118.01 | Spia livello olio | | 1 |
| 7 | 90.3877.00 | OR D. 39.34x2.62 NBR SH. 70 3156 2171-2211-2212 | | 1 |
| 8 | 70.1501.22 | Coperchio cuscinetto lato spia | | 1 |
| 9 | 99.1852.00 | Vite M6x16 UNI 5931 | | 20 |
| 10 | 90.3833.00 | OR D. 13.95x2.62 NBR SH. 70 3056 2171-2211-2212 | | 1 |
| 11 | 98.2100.66 | Tappo G 3/8"x13 | | 1 |
| 12 | 98.2115.00 | Tappo con asta D. 21.5x70 | | 1 |
| 13 | 70.1600.22 | Coperchio posteriore carter | | 1 |
| 14 | 90.3942.00 | OR D. 190.17x2.62 NBR SH. 70 3750 2171-2211-2212 | | 1 |
| 15 | 98.2005.00 | Tappo per foro D. 15 | | 5 |
| 16 | 99.3123.00 | Vite serraggio biella | | 6 |
| 17 | 70.0200.35 | Albero ecc. C.23 | | 1 |

| POS | COD. | DESCRIZIONE - DESCRIPTION - KIT | NR | |
|-----|--|--|-----------------------------------|---|
| 18 | 91.4900.00 | Linguetta 8x7x70 UNI 6604 | 1 | |
| 19 | 70.1500.22 | Coperchio cuscinetto lato PTO | 1 | |
| 20 | 90.1668.00 | Anello rad. D. 35.0x52.0x7.0 2171-2211-2212 | 1 | |
| 22 | 70.0500.15 | Guida pistone | 3 | |
| 23 | 97.7420.00 | Spinotto D. 18x36 | 3 | |
| 24 | 90.1677.00 | Anello rad. D. 36.0x47.0x6.0/7.5 2171-2211-2212 | 3 | |
| 25 | 96.7099.00 | Rosetta D. 10.0x45.0x1.0 | 3 | |
| 26 | 70.0400.09 70.0401.09 70.0402.09 | Pistone D. 20x95 Pistone D. 22x95 Pistone D. 24x62 | 3 | |
| 27 | 90.3671.00 | OR D. 11.00x2.00 NBR SH. 90 2171-2211-2212 | 3 | |
| 28 | 70.2218.66 | Vite fissaggio pistone | 3 | |
| 29 | 90.3626.00 | OR D. 50.52x1.78 NBR SH. 70 2200 2171-2211-2212 | 3 | |
| 30 | 70.0815.66 70.0816.66 70.0813.66 | Anello di fondo D. 20 Anello di fondo D. 22 Anello di fondo D. 24 | 3 | |
| 31 | 90.2250.00 90.2300.00 90.2350.00 | An. ten. alt. D. 20x26.15 LP An. ten. alt. D. 22x26.15 LP An. ten. alt. D. 24x30.15 LP | 238-2211 202-2212 2170-2171 | 3 |
| 32 | 70.2236.66 70.2238.66 70.2226.66 | Anello intermedio D. 20 Anello intermedio D. 22 Anello intermedio D. 24 | | 3 |
| 33 | 90.2262.00 90.2310.00 90.2364.00 | An. ten. alt. D. 20x35x9 HP An. ten. alt. D. 22x35x9 HP An. ten. alt. D. 24x35x11.5 HP | 238-2211 202-2212 2170-2171 | 3 |

| POS | COD. | DESCRIZIONE - DESCRIPTION - KIT | NR | |
|-----|--|---|--------------------------|---|
| 34 | 70.1253.36 70.1240.36 | Testata pompa D. 20 Testata pompa D. 22-24 | 1 | |
| 35 | 99.3818.00 | Vite M10x110 UNI 5931 | 8 | |
| 36 | 99.3670.00 | Vite M10x25 UNI 5631 | 14 | |
| 37 | 70.2215.36 | Coperchio valvole | 2 | |
| 38 | 70.2221.66 | Tappo valvole aspiraz./mandata | 6 | |
| 39 | 90.5180.00 | Anello antiest. D. 32.4x36.5x1.5 2171-2211-2212 | 6 | |
| 40 | 90.3865.00 | OR D. 29.82x2.62 NBR SH. 70 3118 2171-2211-2212 | 6 | |
| 41 | 36.2097.51 | Guida valvola aspir./mand. 2120-2121 | 6 | |
| 42 | 94.7401.00 | Molla Dm. 12.0x17.0 | 2121 | 3 |
| 43 | 36.2098.66 | Valvola sferica | 2120-2121 | 6 |
| 44 | 36.2094.66 | Sede valvola | 2120-2121 | 6 |
| 45 | 90.3865.00 | OR D. 29.82x2.62 NBR SH. 3118 2120-2121-2171-2211-2212 | 2120-2121-2171-2211-2212 | 6 |
| 46 | 90.5178.00 | Anello antiest. D. 31.0x35.5x1.5 2120-2121-2171-2211-2212 | 2120-2121-2171-2211-2212 | 6 |
| 48 | 70.0305.11 | Biella completa | | 3 |
| 49 | 70.2225.51 | Tappo carter | | 6 |
| 50 | 71.2259.51 | Cappuccio tappo carter | | 3 |
| 51 | 90.9220.00 90.9221.00 90.9222.00 | Semiboc. testa biella - Sup. 2156 Semiboc. testa biella +0.25 - Sup.2157 Semiboc. testa biella +0.50 - Sup.2158 | | 3 |

KIT RICAMBI - SPARE KITS

| KIT NR. | KIT 2120 | KIT 2121 | KIT 2156 2157 - 2158 | PISTONE - PISTON D. 20 | | PISTONE - PISTON D. 22 | | PISTONE - PISTON D. 24 | |
|---|---|---|-------------------------|------------------------|--|--|----------|------------------------|--|
| | | | | KIT 238 | KIT 2211 | KIT 202 | KIT 2212 | KIT 2170 | KIT 2171 |
| Posizioni include Positions included | 41 - 43 44 - 45 46 - 67 68 (70) | 41 - 42 43 - 44 45 - 46 67 (69) | 51 - 52 | 31 - 33 | 3 - 5 - 7 10 - 14 - 20 24 - 27 - 29 31 - 33 - 39 40 - 45 - 46 - 72 | 3 - 5 - 7 10 - 14 - 20 24 - 27 - 29 31 - 33 - 39 40 - 45 - 46 - 72 | 31 - 33 | 31 - 33 | 3 - 5 - 7 10 - 14 - 20 24 - 27 - 29 31 - 33 - 39 40 - 45 - 46 - 72 |
| Nr. Pcs. | 3 | 3 | 3 | 3 | 1 | 1 | 3 | 3 | 1 |

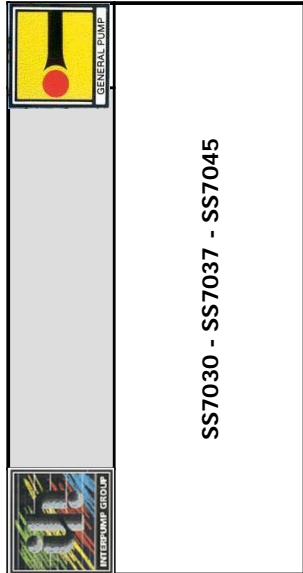

SS7030 - SS7037 - SS7045

KIT RICAMBI – SPARE KITS

| KIT NR. | KIT 2120 | KIT 2121 | KIT 2156 2157 - 2158 | PISTONE – PISTON D. 20 | | PISTONE – PISTON D. 22 | | PISTONE – PISTON D. 24 | |
|---|---|---|-------------------------|------------------------|----------|------------------------|----------|------------------------|----------|
| | | | | KIT 238 | KIT 2211 | KIT 202 | KIT 2212 | KIT 2170 | KIT 2171 |
| Posizioni incluse Positions included | 41 - 43 44 - 45 46 - 67 68 (70) | 41 - 42 43 - 44 45 - 46 67 (69) | 51 - 52 | 31 - 33 | 31 - 33 | 31 - 33 | 31 - 33 | 31 - 33 | 31 - 33 |
| Nr. Pcs. | 3 | 3 | 3 | 3 | 1 | 3 | 1 | 3 | 1 |

| PISTON D. 20 | | PISTON D. 22 | | PISTON D. 24 | |
|------------------------------------|--|--|----------------------|--------------|----|
| SS7030 | | SS7037 | | SS7045 | |
| POS | COD. | DESCRIZIONE – DESCRIPTION - KIT | KIT | NR | NR |
| 52 | 90.9223.00 90.9224.00 90.9225.00 | Semiboc. testa biella - Inf. Semiboc. testa biella +0.25 - Inf. Semiboc. testa biella +0.50 - Inf. | 2156 2157 2158 | 3 | 3 |
| 53 | 90.9100.00 | Boccola piede biella | | 3 | 3 |
| 54 | 70.2237.66 | Distanziale per tenuta D. 20-22 SS7030 SS7037 | | 3 | 3 |
| 67 | 36.2101.51 | Guida interna valvola | 2120-2121 | 6 | 6 |
| 68 | 94.7397.00 | Molla Dm. 11.4x20.0 | 2120 | 3 | 3 |
| 69 | 36.7167.01 | Gr. valvola di mandata | 2121 | 3 | 3 |
| 70 | 36.7166.01 | Gr. valvola d'aspirazione | 2120 | 3 | 3 |
| 72 | 90.3585.00 | OR D. 10.82x1.78 NBR SH. 70 2043 2171-2211-2212 | | 3 | 3 |
| 73 | 98.2046.00 | Tappo G 1/4"x13 | | 3 | 3 |
| SISTEMA FLUSHING - FLUSHING SYSTEM | | | | | |
| 66 | - | Testata pompa – FLUSHING SYSTEM | | 1 | 1 |

| AZIONAMENTI SPECIALI – SPECIAL DRIVES | | | | | |
|---|------------|--------------------------------------|-----|----|----|
| AZIONAMENTO DIRETTO CON FLANGIA TIPO A DIRECT DRIVE WITH FLANGE TYPE A | | | | | |
| POS | COD. | DESCRIZIONE – DESCRIPTION - KIT | KIT | NR | NR |
| 55 | 99.3084.00 | Vite M8x30 UNI 5931 | | 6 | 6 |
| 56 | 10.0673.20 | Flangia per motore idraulico | | 1 | 1 |
| AZIONAMENTO IDRAULICO CON CAMPANA E GIUNTO SAE-B HYDRAULIC DRIVE WITH FLANGE AND FLEXIBLE COUPLING SAE-B | | | | | |
| 71 | 98.2060.00 | Tappo per foro D. 15 | | 4 | 4 |
| 57 | 99.3136.00 | Vite M8x45 UNI 5931 | | 6 | 6 |
| 58 | 10.0755.47 | Elemento elastico | | 1 | 1 |
| 59 | 10.7430.01 | Giunto elastico D. 30.0x25.4 | | 1 | 1 |
| 60 | 10.0752.20 | Flangia per motore idraulico SAE-B | | 1 | 1 |
| AZIONAMENTO CON PRESA DI FORZA AUSILIARE DRIVE WITH AUXILIARY PTO | | | | | |
| 9 | 99.1854.00 | Vite M6x16 UNI 5931 | | 6 | 6 |
| 18 | 91.4900.00 | Linguetta 8x7x70 UNI 6604 | | 1 | 1 |
| 19 | 70.1500.22 | Coperchio cuscinetto lato PTO | | 1 | 1 |
| 20 | 90.1668.00 | Anello rad. D. 35.0x52.0x7.0 | | 1 | 1 |
| 61 | 70.0205.35 | Albero ecc. C.23 | | 1 | 1 |
| 62 | 97.6152.00 | Spina D. 5.0x10.0 | | 1 | 1 |
| 63 | 70.2234.54 | Dispositivo presa di forza ausiliare | | 1 | 1 |
| 64 | 96.7160.00 | Rosetta D. 12.0x18.0x1.0 | | 1 | 1 |
| 65 | 99.4295.00 | Vite M12x35 UNI 5931 | | 1 | 1 |



VERSIONI: SS7061H
SS7070H
SS7091H

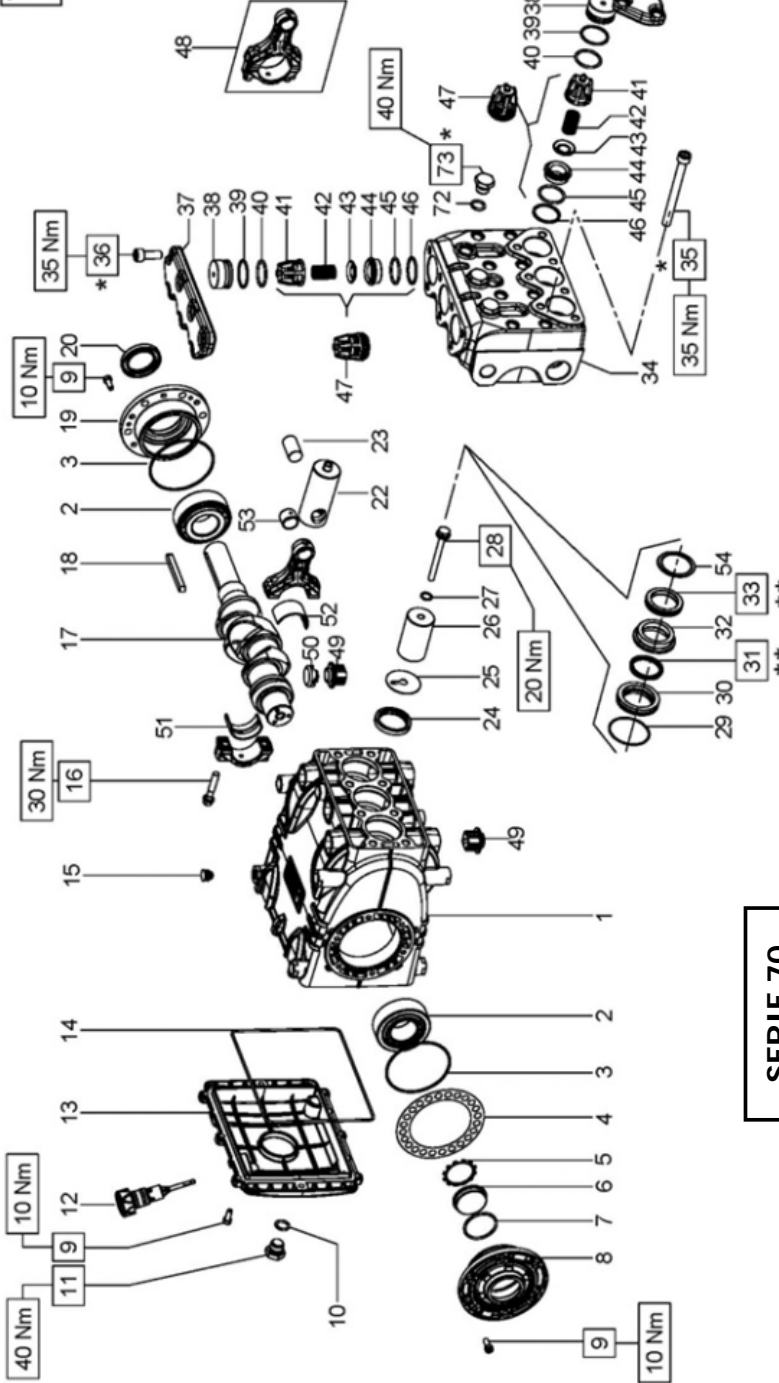

* Lubrificare le filetture con grasso al Bisolfuro di Molibdeno.
* Lubricate the threads with Molybdenum Disulfide grease.
* Graisser le filetage avec Bisulfure de Molybdène graisse.
* Schmier die Gewinde mit Molybdändisulfidgras.
* Lubrique las roscas con graxa de Disulfuro de Molibdeno.
* Lubrifique com graxa de Molibdênio Dissulfeto.

** Lubrificare con grasso al silicone.
** Lubricate with silicon grease.
** Graisser avec de la graisse su silicone.
** Schmierien mit Silikonfett.
** Lubrique con graxa de silicona.
** Lubrifique com graxa de silicone.

*** Fissare con Loctite 243 col. BLU
*** Affix with Loctite 243 col. BLUE
*** Fixer avec de la Loctite 243 couleur BLUE
*** Mit Loctite 243 BLAU befestigen
*** Fijar con Loctite 243 col. AZUL
*** Fixar com Loctite 243 cor. BLUE

COD. DIS. 70.9510.00

SERIE 70

SS

VERSIONI: SS7030
SS7037
SS7045

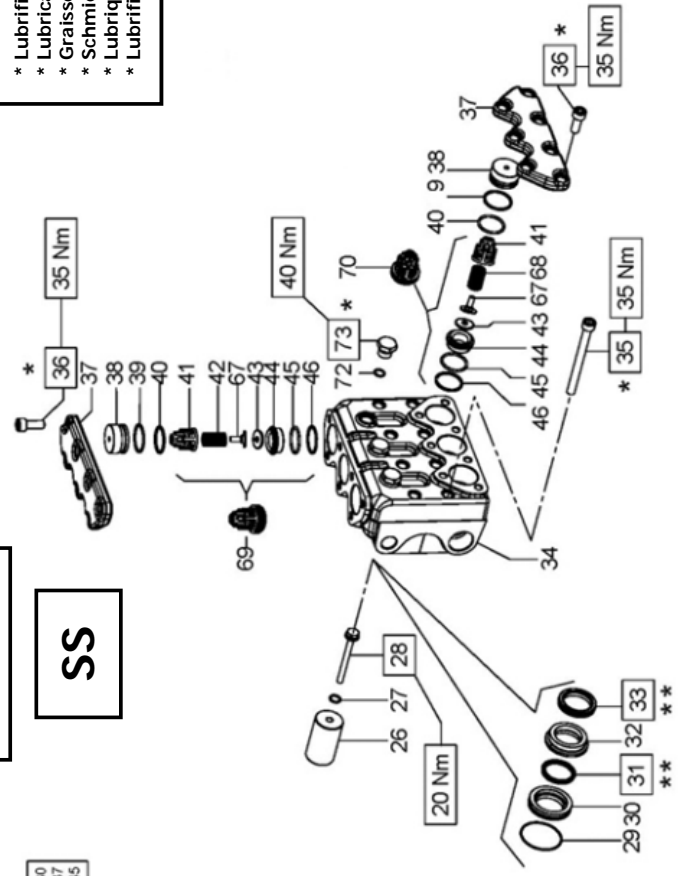

Flangia tipo "A" per azionamenti diretti
OPTIONAL

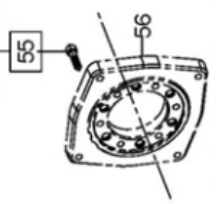

Campana e Giunto per accoppiamenti a motori idraulici SAE C
OPTIONAL

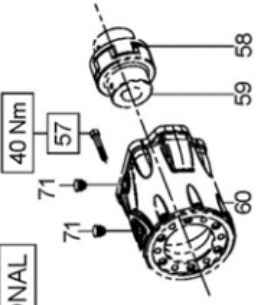

Preso di forza ausiliare su lato opposto azionamento
OPTIONAL

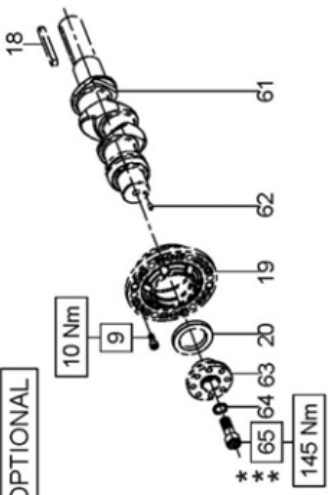

Sistema Flussaggio tenute
OPTIONAL

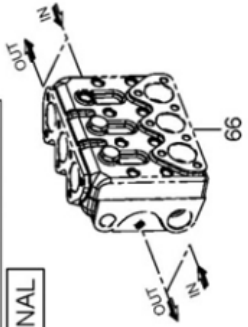

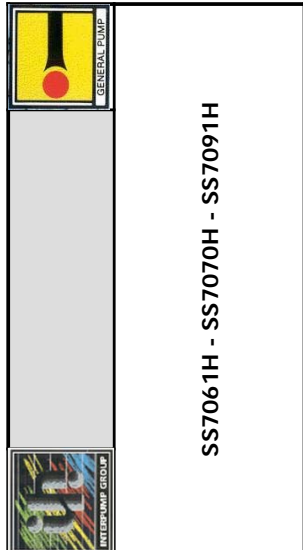

KIT RICAMBI – SPARE KITS

| KIT NR. | KIT 2040 | KIT 2156 2157 - 2158 | PISTONE – PISTON D. 28 | | PISTONE – PISTON D. 30 | | PISTONE – PISTON D. 36 | |
|---|---------------------------------------|-------------------------|------------------------|--|------------------------|----------|--|--|
| | | | KIT 2119 | KIT 2122 | KIT 2204 | KIT 2213 | KIT 212 | KIT 2041 |
| Posizioni include Positions included | 41 - 42 43 - 44 45 - 46 (47) | 51 - 52 | 31 - 33 | 3 - 5 - 7 10 - 14 - 20 24 - 27 - 29 31 - 33 - 39 40 - 45 - 46 - 72 | 31 - 33 | 31 - 33 | 3 - 5 - 7 10 - 14 - 20 24 - 27 - 29 31 - 33 - 39 40 - 45 - 46 - 72 | 3 - 5 - 7 10 - 14 - 20 24 - 27 - 29 31 - 33 - 39 40 - 45 - 46 - 72 |
| Nr. Pcs. | 6 | 3 | 3 | 1 | 3 | 3 | 1 | 3 |

| PISTON D. 28 | PISTON D. 30 | PISTON D. 36 | |
|--------------|--------------------------|---|----------------|
| SS7061H | SS7070H | SS7091H | |
| POS | COD. | DESCRIZIONE – DESCRIPTION - KIT | NR |
| 1 | 70.0100.22 | Carter pompa | 1 |
| 2 | 91.8477.00 | Cuscinetto a sfere | 2 |
| 3 | 90.3915.00 | OR D. 80.6x2.62 NBR SH. 70 3318 2041-2122-2213 | 2 |
| 4 | 70.2200.81 70.2203.81 | Spessore 0.1 mm. Spessore 0.25 mm. | - |
| 5 | 90.0756.00 | Anello d'arresto D. 45 | 2041-2122-2213 |
| 6 | 70.2118.01 | Spia livello olio | 1 |
| 7 | 90.3877.00 | OR D. 39.34x2.62 NBR SH. 70 3156 2041-2122-2213 | 1 |
| 8 | 70.1501.22 | Coperchio cuscinetto lato spia | 1 |
| 9 | 99.1852.00 | Vite M6x16 UNI 5931 | 20 |
| 10 | 90.3833.00 | OR D. 13.95x2.62 NBR SH. 70 3056 2041-2122-2213 | 1 |
| 11 | 98.2100.66 | Tappo G. 3/8"x13 | 1 |
| 12 | 98.2115.00 | Tappo con asta D. 21.5x70 | 1 |
| 13 | 70.1600.22 | Coperchio posteriore carter | 1 |
| 14 | 90.3942.00 | OR D. 190.17x2.62 NBR SH. 70 3750 2041-2122-2213 | 1 |
| 15 | 98.2005.00 | Tappo per foro D. 15 | 5 |
| 16 | 99.3123.00 | Vite serraggio biella | 6 |
| 17 | 70.0200.35 | Albero ecc. C.23 | 1 |

| POS | COD. | DESCRIZIONE – DESCRIPTION – KIT | NR |
|-----|--|---|----|
| 18 | 91.4900.00 | Linguetta 8x7x70 UNI 6604 | 1 |
| 19 | 70.1500.22 | Coperchio cuscinetto lato PTO | 1 |
| 20 | 90.1668.00 | Anello rad. D. 35.0x52.0x7.0 2041-2122-2213 | 1 |
| 22 | 70.0500.15 | Guida pistone | 3 |
| 23 | 97.7420.00 | Spinotto D. 18x36 | 3 |
| 24 | 90.1677.00 | Anello rad. D. 36.0x47.0x6.0/7.5 2041-2122-2213 | 3 |
| 25 | 96.7099.00 | Rosetta D. 10.0x45.0x1.0 | 3 |
| 26 | 70.0403.09 70.0404.09 70.0405.09 | Pistone D. 28x62 Pistone D. 30x62 Pistone D. 36x62 | 3 |
| 27 | 90.3671.00 | OR D. 11.00x2.00 NBR SH. 90 2041-2122-2213 | 3 |
| 28 | 70.2218.66 | Vite fissaggio pistone | 3 |
| 29 | 90.3626.00 | OR D. 50.52x1.78 NBR SH. 70 2200 2041-2122-2213 | 3 |
| 30 | 70.0811.66 70.0814.66 70.0810.66 | Anello di fondo D. 28 Anello di fondo D. 30 Anello di fondo D. 36 | 3 |
| 31 | 90.2381.00 90.2759.50 90.2400.00 | An. ten. alt. D. 28x34.15 LP 2119-2122 An. ten. alt. D. 30x36.10 LP 2204-2213 An. ten. alt. D. 36x42.15 LP 212-2041 | 3 |
| 32 | 70.2220.66 70.2235.66 70.2217.66 | Anello intermedio D. 28 Anello intermedio D. 30 Anello intermedio D. 36 | 3 |
| 33 | 90.2380.00 90.2771.00 90.2410.00 | An. ten. alt. D. 28x45x9 HP 2119-2122 An. ten. alt. D. 30x45x9 HP 2204-2213 An. ten. alt. D. 36x48x8 HP 212-2041 | 3 |

| POS | COD. | DESCRIZIONE – DESCRIPTION – KIT | NR |
|-----|--|--|------|
| 34 | 70.1252.36 70.1254.36 70.1235.36 70.1236.36 | Testata pompa D. 28-30 Testata pompa D. 28-30 NPT Testata pompa D. 36 Testata pompa D. 36 NPT | 1 |
| 35 | 99.3818.00 | Vite M10x110 UNI 5931 | 8 |
| 36 | 99.3670.00 | Vite M10x25 UNI 5631 | 14 |
| 37 | 70.2215.36 | Coperchio valvole | 2 |
| 38 | 70.2216.66 | Tappo valvole aspiraz./mandata SS7061H SS7070H SS7091H | 6 |
| 39 | 90.5180.00 | Anello antiest. D. 32.4x36.5x1.5 2041-2122-2213 | 6 |
| 40 | 90.3865.00 | OR D. 29.82x2.62 NBR SH. 70 3118 2041-2122-2213 | 6 |
| 41 | 36.2047.05 | Guida valvola aspir./mand. | 2040 |
| 42 | 94.7450.00 | Molla Dm. 16.0x27.5 | 2040 |
| 43 | 36.2010.76 | Valvola sferica | 2040 |
| 44 | 36.2070.66 | Sede valvola | 2040 |
| 45 | 90.3865.00 | OR D. 29.82x2.62 NBR SH. 3118 2040-2041-2122-2213 | 6 |
| 46 | 90.5178.00 | Anello antiest. D. 31.0x35.5x1.5 2040-2041-2122-2213 | 6 |
| 47 | 36.7154.01 | Gr. valvola aspiraz./mandata | 2040 |
| 48 | 70.0305.11 | Biella completa | 3 |
| 49 | 70.2225.51 | Tappo carter | 6 |
| 50 | 71.2259.51 | Cappuccio tappo carter | 3 |

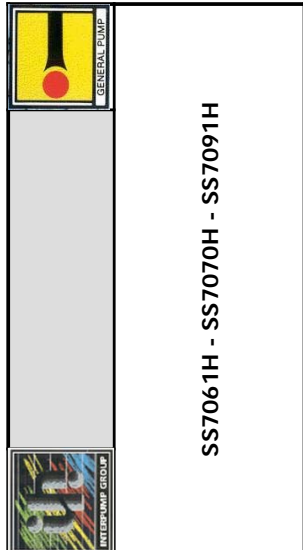

SS7061H - SS7070H - SS7091H

KIT RICAMBI – SPARE KITS

| KIT NR. | KIT 2040 | KIT 2156 2157 - 2158 | PISTONE – PISTON D. 28 | | PISTONE – PISTON D. 30 | | PISTONE – PISTON D. 36 | | |
|---|---------------------------------------|-------------------------|------------------------|--|------------------------|----------|--|----------|--|
| | | | KIT 2119 | KIT 2122 | KIT 2204 | KIT 2213 | KIT 212 | KIT 2041 | |
| Posizioni include Positions included | 41 - 42 43 - 44 45 - 46 (47) | 51 - 52 | 31 - 33 | 3 - 5 - 7 10 - 14 - 20 24 - 27 - 29 31 - 33 - 39 40 - 45 - 46 - 72 | 31 - 33 | 31 - 33 | 3 - 5 - 7 10 - 14 - 20 24 - 27 - 29 31 - 33 - 39 40 - 45 - 46 - 72 | 31 - 33 | 3 - 5 - 7 10 - 14 - 20 24 - 27 - 29 31 - 33 - 39 40 - 45 - 46 - 72 |
| Nr. Pcs. | 6 | 3 | 3 | 1 | 3 | 3 | 1 | 3 | 1 |

| PISTON D. 28 | PISTON D. 30 | PISTON D. 36 |
|--------------|--------------|--------------|
| SS7061H | SS7070H | SS7091H |

| AZIONAMENTI SPECIALI – SPECIAL DRIVES | | | |
|---|------------|--------------------------------------|----|
| AZIONAMENTO DIRETTO CON FLANGIA TIPO A DIRECT DRIVE WITH FLANGE TYPE A | | | |
| POS | COD. | DESCRIZIONE – DESCRIPTION - KIT | NR |
| 55 | 99.3084.00 | Vite M8x30 UNI 5931 | 6 |
| 56 | 10.0673.20 | Flangia per motore idraulico | 1 |
| AZIONAMENTO IDRAULICO CON CAMPANA E GIUNTO SAE-B HYDRAULIC DRIVE WITH FLANGE AND FLEXIBLE COUPLING SAE-B | | | |
| 71 | 98.2060.00 | Tappo per foro D. 15 | 4 |
| 57 | 99.3136.00 | Vite M8x45 UNI 5931 | 6 |
| 58 | 10.0755.47 | Elemento elastico | 1 |
| 59 | 10.7430.01 | Giunto elastico D. 30.0x25.4 | 1 |
| 60 | 10.0752.20 | Flangia per motore idraulico SAE-B | 1 |
| AZIONAMENTO CON PRESA DI FORZA AUSILIARE DRIVE WITH AUXILIARY PTO | | | |
| 9 | 99.1854.00 | Vite M6x16 UNI 5931 | 6 |
| 18 | 91.4900.00 | Linguetta 8x7x70 UNI 6604 | 1 |
| 19 | 70.1500.22 | Coperchio cuscinetto lato PTO | 1 |
| 20 | 90.1668.00 | Anello rad. D. 35.0x52.0x7.0 | 1 |
| 61 | 70.0205.35 | Albero ecc. C.23 | 1 |
| 62 | 97.6152.00 | Spina D. 5.0x10.0 | 1 |
| 63 | 70.2234.54 | Dispositivo presa di forza ausiliare | 1 |
| 64 | 96.7160.00 | Rosetta D. 12.0x18.0x1.0 | 1 |
| 65 | 99.4295.00 | Vite M12x35 UNI 5931 | 1 |

| POS | COD. | DESCRIZIONE – DESCRIPTION - KIT | NR |
|------------------------------------|------------|--|-----------|
| 51 | 90.9220.00 | Semiboc. testa biella – Sup. | 2156 |
| | 90.9221.00 | Semiboc. testa biella +0.25 – Sup. | 2157 |
| | 90.9222.00 | Semiboc. testa biella +0.50 – Sup. | 2158 |
| 52 | 90.9223.00 | Semiboc. testa biella – Inf. | 2156 |
| | 90.9224.00 | Semiboc. testa biella +0.25 – Inf. | 2157 |
| | 90.9225.00 | Semiboc. testa biella +0.50 – Inf. | 2158 |
| 53 | 90.9100.00 | Boccola piede biella | 3 |
| 54 | 70.2222.66 | Distanziale per tenuta D. 28-30 SS7061H SS7070H | 3 |
| 72 | 90.3833.00 | OR D. 13.95x2.62 NBR SH. 70 3056 SS7091H | 2041 |
| | 90.3585.00 | OR D. 10.82x1.78 NBR SH. 70 2043 | 2043 |
| | | SS7061H SS7070H | 2122-2213 |
| 73 | 98.2046.00 | Tappo G 1/4"x13 - SS7061H SS7070H | 3 |
| | 98.2100.66 | Tappo G 3/8"x13 - SS7091H | |
| SISTEMA FLUSHING - FLUSHING SYSTEM | | | |
| 66 | - | Testata pompa – FLUSHING SYSTEM | 1 |



COD. DIS. 71.9510.00

SERIE 71

SS

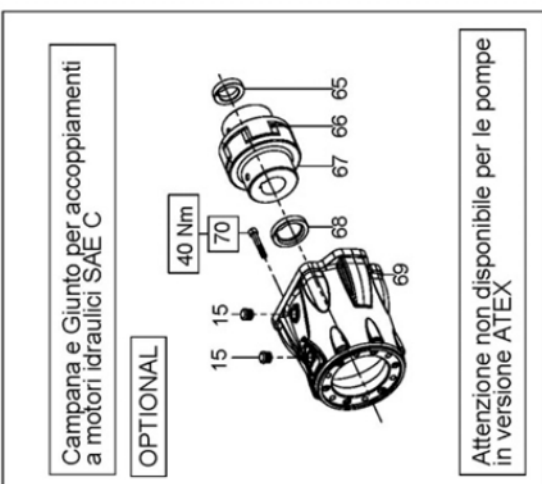
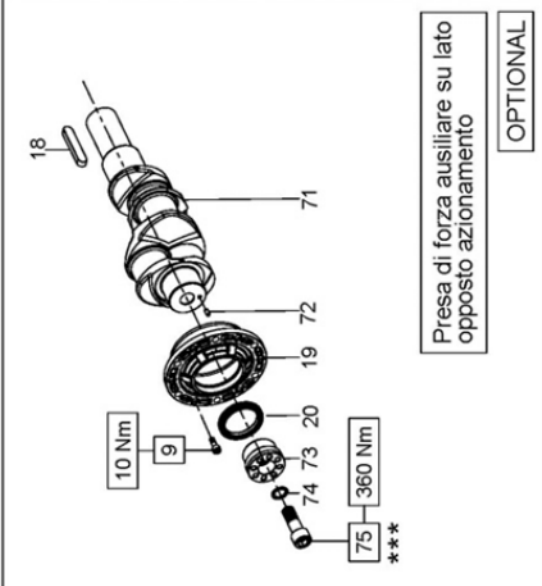
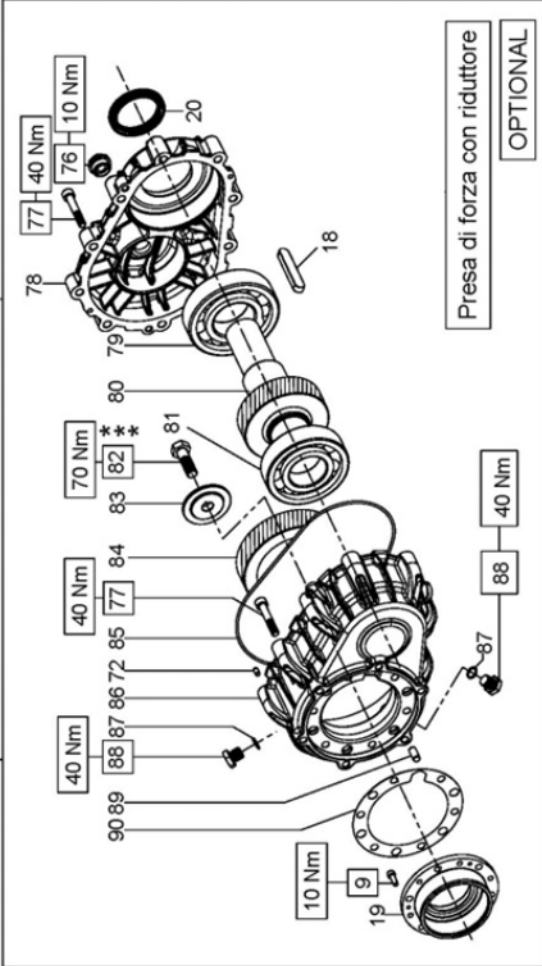
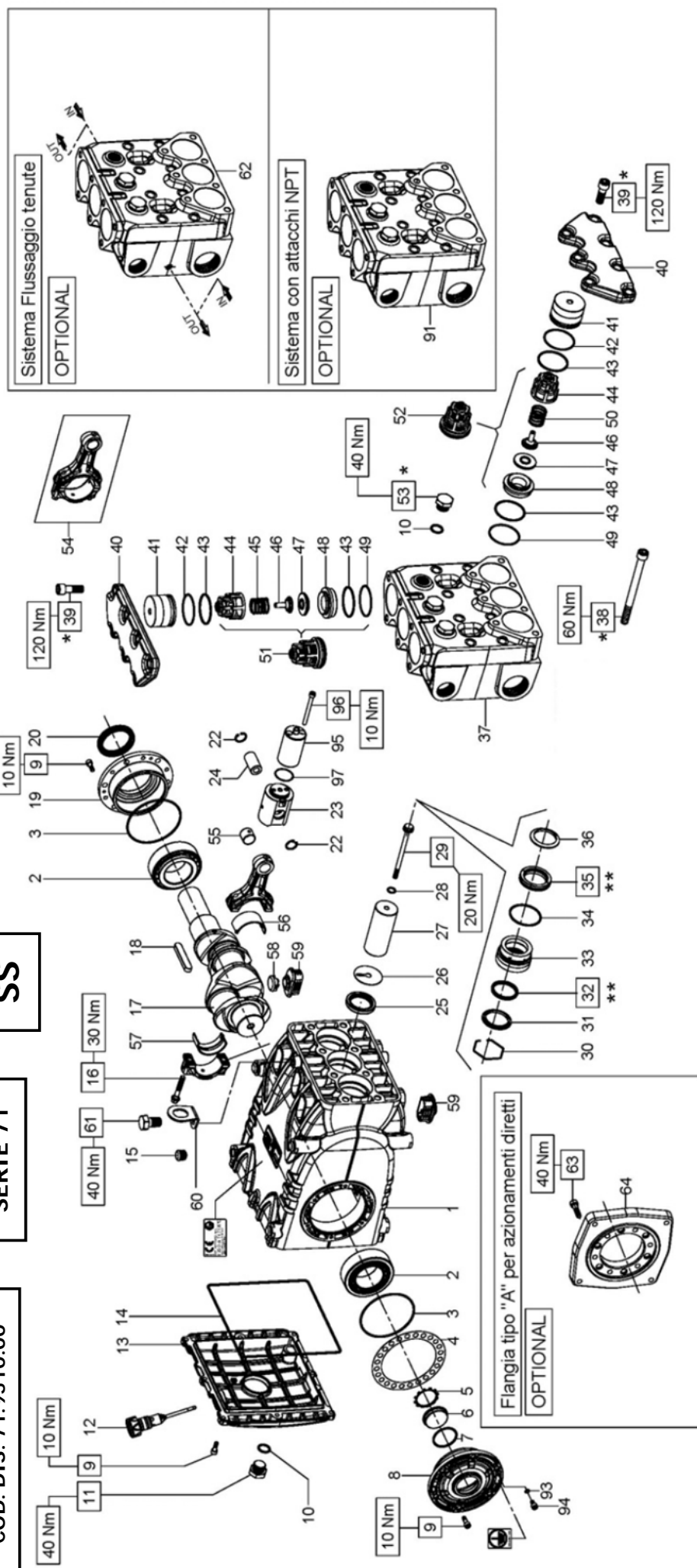

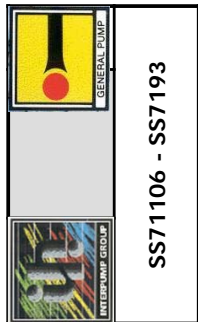

SS71106 - SS7193

| | |
|---------------------|---------------------|
| PISTON D. 28 | PISTON D. 30 |
| SS7193 | SS71106 |

KIT RICAMBI – SPARE KITS

| KIT NR. | KIT 2042 | | KIT 2043 | | KIT 2135 2154 - 2155 | | PISTON D. 28 | | PISTONE - PISTON D. 30 | |
|---|---|---|----------|----------|-------------------------|--|--------------|--|------------------------|--|
| | KIT 2042 | KIT 2043 | KIT 2042 | KIT 2043 | KIT 2119 | KIT 2210 | KIT 2204 | KIT 2205 | | |
| Posizioni include Positions included | 43 - 44 46 - 47 48 - 49 50 51 | 43 - 44 45 - 46 47 - 48 49 (51) | 56 - 57 | 32 - 35 | 32 - 35 | 3 - 5 - 7 10 - 14 - 20 25 - 28 - 32 34 - 35 - 42 43 - 49 | 32 - 35 | 3 - 5 - 7 10 - 14 - 20 25 - 28 - 32 34 - 35 - 42 43 - 49 | 1 | |
| Nr. Pcs. | 3 | 3 | 3 | 3 | 3 | 1 | 3 | 1 | | |

| POS | COD. | DESCRIZIONE – DESCRIPTION KIT | NR | POS | COD. | DESCRIZIONE – DESCRIPTION – KIT | NR |
|-----|--------------------------|---|----|-----|--------------------------|---|----|
| 1 | 71.0100.22 | Carter pompa | 1 | 18 | 91.5000.00 | Linguetta 12x8x70 UNI 6604 | 1 |
| 2 | 91.8590.00 | Cuscinetto a rulli | 2 | 19 | 71.1500.22 | Coperchio cuscinetto lato PTO | 1 |
| 3 | 90.3918.00 | OR D. 94.92x2.62 NBR SH. 70 3375 2205-2210 | 2 | 20 | 90.1700.00 | Anello rad. D. 50.0x65.0x8.0 2205-2210 | 1 |
| 4 | 71.2203.81 71.2205.81 | Spessore 0.1 mm. Spessore 0.25 mm. | - | 22 | 90.0606.00 | Anello d'arresto J20 | 6 |
| 5 | 90.0756.00 90.0755.00 | Anello d'arresto ZJ45 Anello d'arresto ZJ45 - ATEX | 1 | 23 | 71.0507.15 | Guida pistone | 3 |
| 6 | 70.2118.01 | Spia livello olio | 1 | 24 | 97.7430.00 | Spinotto D. 20x38 | 3 |
| 7 | 90.3877.00 | OR D. 39.34x2.62 NBR SH. 70 3156 2205-2210 | 1 | 25 | 90.1678.00 | Anello rad. D. 38.0x52.0x7.0/8.5 2205-2210 | 3 |
| 8 | 71.1501.22 71.1505.22 | Coperchio cuscin. lato spia Coperchio cuscin. lato spia - ATEX | 1 | 26 | 96.7140.00 | Rosetta D. 10.0x50.0x1.0 | 3 |
| 9 | 99.1868.00 | Vite M6x18 UNI 5931 | 20 | 27 | 71.0406.09 71.0403.09 | Pistone D. 28x95 Pistone D. 30x95 | 3 |
| 10 | 90.3841.00 | OR D. 17.13x2.62 NBR SH. 70 3068 2205-2210 | 4 | 28 | 90.3671.00 | OR D. 11.00x2.00 NBR SH. 90 2205-2210 | 3 |
| 11 | 98.2181.00 98.2181.50 | Tappo G 1/2"x13 Tappo G 1/2"x13 sonda - ATEX | 1 | 29 | 71.2238.56 | Vite fissaggio pistone | 3 |
| 12 | 98.2120.00 98.2121.00 | Tappo con asta D. 21.5x91 Tappo con asta D. 21.5x91 - ATEX | 1 | 30 | 90.0797.00 | Anello d'arresto D. 52 | 3 |
| 13 | 71.1600.22 | Coperchio posteriore carter | 1 | 31 | 71.2272.66 71.2266.66 | Anello per tenuta D. 28 Anello per tenuta D. 30 | 3 |
| 14 | 90.4000.00 | OR D. 215.0x3.00 NBR SH.70 2205-2210 | 1 | 32 | 90.2381.00 90.2759.50 | An. ten. alt. D. 28x34.15 LP An. ten. alt. D. 30x36.1 LP | 3 |
| 15 | 98.2060.00 | Tappo per foro D. 15 | 4 | 33 | 71.2273.66 71.2267.66 | Supporto guarnizioni D. 28 Supporto guarnizioni D. 30 | 3 |
| 16 | 99.3138.00 | Vite serraggio biella | 6 | 34 | 90.3891.00 | OR D. 52.07x2.62 NBR SH. 70 3206 2205-2210 | 3 |
| 17 | 71.0200.35 | Albero ecc. C. 50 | 1 | 35 | 90.2380.00 90.2771.00 | An. ten. alt. D.28x45x9 HP An. ten. alt. D.30x45x9 HP | 3 |

| POS | COD. | DESCRIZIONE – DESCRIPTION – KIT | NR |
|-----|--|---|----|
| 36 | 70.2222.66 | Distanziale per tenuta D. 28-30 | 3 |
| 37 | 71.1286.36 | Testata D. 28-30 | 1 |
| 38 | 99.4482.00 | Vite M12x150 UNI 5931 | 8 |
| 39 | 99.4295.00 | Vite M12x35 UNI 5931 12.9 | 14 |
| 40 | 71.2236.36 | Coperchio valvole | 2 |
| 41 | 71.2237.66 | Tappo valvole aspiraz./mandata | 6 |
| 42 | 90.5250.00 | Anello antiest. D. 50.9x55.0x1.5 2205-2210 | 6 |
| 43 | 90.3889.00 | OR D. 48.89x2.62 NBR SH. 70 3193 2042-2043-2205-2210 | 12 |
| 44 | 36.2045.51 | Guida valv. aspiraz./mandata 2042-2043 | 6 |
| 45 | 94.7550.00 | Molla Dm. 25.2x26.0 2043 | 3 |
| 46 | 36.2086.51 | Guida valvola interna 2042-2043 | 6 |
| 47 | 36.2096.02 | Valvola sferica 2042-2043 | 6 |
| 48 | 36.2072.56 | Sede valvola 2042-2043 | 6 |
| 49 | 90.5240.00 | Anello antiest. D. 49.5x54.0x.15 2042-2043-2205-2210 | 6 |
| 50 | 94.7540.00 | Molla Dm. 24.7x27.0 2042 | 3 |
| 51 | 36.7156.01 | Gr. valvola di mandata 2043 | 3 |
| 52 | 36.7155.01 | Gr. valvola d'aspirazione 2042 | 3 |
| 53 | 98.2181.00 | Tappo G 1/2"x13 | 3 |
| 54 | 71.0307.01 | Biella completa | 3 |
| 55 | 90.9110.00 | Boccola piede biella | 3 |
| 56 | 90.9243.00 90.9244.00 90.9245.00 | Semiboc. testa biella - Inf. 2135 Semiboc. testa biella +0.25 - Inf. 2154 Semiboc. testa biella +0.50 - Inf. 2155 | 3 |
| 57 | 90.9240.00 90.9241.00 90.9242.00 | Semiboc. testa biella - Sup. 2135 Semiboc. testa biella +0.25 - Sup.2154 Semiboc. testa biella +0.50 - Sup.2155 | 3 |
| 58 | 71.2259.51 | Cappuccio tappo carter | 3 |
| 59 | 71.2258.51 | Tappo carter | 6 |

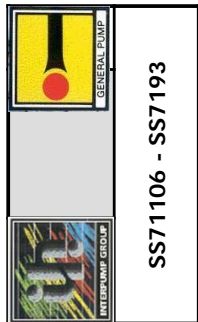

SS71106 - SS7193

| | |
|---------------------|---------------------|
| PISTON D. 28 | PISTON D. 30 |
| SS7193 | SS71106 |

KIT RICAMBI – SPARE KITS

| KIT NR. | KIT 2042 | KIT 2043 | KIT 2135 2154 - 2155 | PISTONE – PISTON D. 28 | | PISTONE – PISTON D. 30 | |
|---|---|---|-------------------------|------------------------|--|------------------------|--|
| | | | | KIT 2119 | KIT 2210 | KIT 2204 | KIT 2205 |
| Posizioni include Positions included | 43 - 44 46 - 47 48 - 49 50 (52) | 43 - 44 45 - 46 47 - 48 49 (51) | 56 - 57 | 32 - 35 | 3 - 5 - 7 10 - 14 - 20 25 - 28 - 32 34 - 35 - 42 43 - 49 | 32 - 35 | 3 - 5 - 7 10 - 14 - 20 25 - 28 - 32 34 - 35 - 42 43 - 49 |
| Nr. Pcs. | 3 | 3 | 3 | 3 | 1 | 3 | 1 |

| POS | COD. | DESCRIZIONE – DESCRIPTION – KIT | NR |
|-----|--|---|----|
| 80 | 10.0708.35 10.0709.35 10.0710.35 | Pignone Z27-R.1.25 - Elicoidale Pignone Z25-R.1.50 - Elicoidale Pignone Z22-R.1.83 - Elicoidale | 1 |
| 81 | 91.8577.00 | Cuscinetto a sfere | 1 |
| 82 | 99.4307.00 | Vite M12x40 UNI 5737 | 1 |
| 83 | 72.2110.55 | Rondella fissaggio corona | 1 |
| 84 | 10.0711.35 10.0712.35 10.0713.35 | Corona Z34-R.1.25 - Elicoidale Corona Z37-R.1.50 - Elicoidale Corona Z40-R.1.83 - Elicoidale | 1 |
| 85 | 90.3948.00 | OR D. 209.22x2.62 NBR SH. 70 | 1 |
| 86 | 72.2108.20 | Scatola riduttore | 1 |
| 87 | 90.3585.00 | OR D. 10.82x1.78 NBR SH. 70 2043 | 2 |
| 88 | 98.2047.00 | Tappo G 1/4"x13 | 2 |
| 89 | 97.6185.00 | Spina D. 8.0x18.0 | 1 |
| 90 | 72.2107.84 | Guarnizione scatola riduttore | 1 |

* Lubrificare le filettature con grasso al Bisolfuro di Molibdeno.
 * Lubricate the threads with Molybdenum Disulfide grease.
 * Graisser le filetage avec Bisulfure de Molybdène graisse.
 * Schmierien Sie die Gewinde mit Molybdändisulfidtt.
 * Lubrique las roscas con grasa de Disulfuro de Molibdeno.
 * Lubrifique com graxa de Molibdênio Dissulfeto.

** Lubrificare con grasso al silicone.
 ** Lubricate with silicon grease.
 ** Graisser avec de la graisse su silicone.
 ** Schmierien mit Silikonfett.
 ** Lubrique con grasa de silicóna.
 ** Lubrifique com graxa de silicone.

*** Fissare con Loctite 243 col. BLU
 *** Affix with Loctite 243 col. BLUE
 *** Fixer avec de la Loctite 243 couleur BLUE
 *** Mit Loctite 243 BLAU befestigen
 *** Fijar con Loctite 243 col. AZUL
 *** Fixar com Loctite 243 cor. BLUE

| POS | COD. | DESCRIZIONE – DESCRIPTION – KIT | NR |
|-----|------------|---------------------------------|----|
| 60 | 71.2230.74 | Staffa di sollevamento | 1 |
| 61 | 99.4266.00 | Vite M12x25 UNI 5739 | 1 |
| 93 | 96.6939.50 | Rosetta D. 6.4x11.0x0.7 - ATEX | 1 |
| 94 | 99.1809.00 | Vite M6x10 UNI 5931 - ATEX | 1 |
| 95 | 71.0508.66 | Stelo guida pistone | 3 |
| 96 | 99.1994.00 | Vite M6x65 UNI 5931 | 6 |
| 97 | 90.3528.00 | OR D. 30.00x1.5 NBR 70SH. | 3 |

AZIONAMENTI SPECIALI – SPECIAL DRIVES

| AZIONAMENTO DIRETTO CON FLANGIA TIPO A DIRECT DRIVE WITH FLANGE TYPE A | | | |
|---|------------|------------------------------|---|
| 63 | 99.3098.00 | Vite M8x35 UNI 5931 | 6 |
| 64 | 10.0677.20 | Flangia per motore idraulico | 1 |

| AZIONAMENTO IDRAULICO CON CAMPANA E GIUNTO SAE-C HYDRAULIC DRIVE WITH FLANGE AND FLEXIBLE COUPLING SAE-C | | | |
|---|------------|------------------------------------|---|
| 15 | 98.2060.00 | Tappo per foro D. 15 | 4 |
| 65 | 10.0745.70 | Distanziale D. 31.75 h.10.5 | 1 |
| 66 | 10.0749.47 | Elemento elastico | 1 |
| 67 | 10.7428.01 | Giunto elastico D. 40x31.75 | 1 |
| 68 | 10.0746.70 | Distanziale D. 40 h.10 | 1 |
| 69 | 10.0750.20 | Flangia per motore idraulico SAE-C | 1 |
| 70 | 99.3146.00 | Vite M8x50 UNI 5931 | 6 |

| POS | COD. | DESCRIZIONE – DESCRIPTION – KIT | NR |
|--|------------|--------------------------------------|----|
| AZIONAMENTO CON PRESA DI FORZA AUSILIARE DRIVE WITH AUXILIARY PTO | | | |
| 9 | 99.1868.00 | Vite M6x18 UNI 5931 | 6 |
| 18 | 91.5000.00 | Linguetta 12x8x70 UNI 6604 | 1 |
| 19 | 71.1500.22 | Coperchio cuscinetto lato PTO | 1 |
| 20 | 90.1700.00 | Anello rad. D. 50.0x65.0x8.0 | 1 |
| 71 | 71.0207.35 | Albero ecc. C.50 | 1 |
| 72 | 97.6152.00 | Spina D. 5.0x10.0 | 1 |
| 73 | 71.2265.54 | Dispositivo presa di forza ausiliare | 1 |
| 74 | 96.7378.00 | Rosetta D. 17.0x24.0x1.0 | 1 |
| 75 | 99.5142.00 | Vite M16x45 UNI 5931 | 1 |

| AZIONAMENTO CON RIDUTTORE DRIVE WITH GEARBOX | | | |
|---|------------|-------------------------------|----|
| 9 | 99.1868.00 | Vite M6x18 UNI 5931 | 6 |
| 18 | 91.5000.00 | Linguetta 12x8x70 UNI 6604 | 1 |
| 19 | 71.1500.22 | Coperchio cuscinetto lato PTO | 1 |
| 20 | 90.1700.00 | Anello rad. D. 50.0x65.0x8.0 | 1 |
| 72 | 97.6152.00 | Spina D. 5.0x10.0 | 1 |
| 76 | 97.5940.00 | Spia livello olio G 1/2" | 1 |
| 77 | 99.3146.00 | Vite M8x50 UNI 5931 | 16 |
| 78 | 72.2109.20 | Coperchio scatola riduttore | 1 |
| 79 | 91.8593.00 | Cuscinetto a sfere | 1 |



COD. DIS. 71.9510.00

SERIE 71

SS

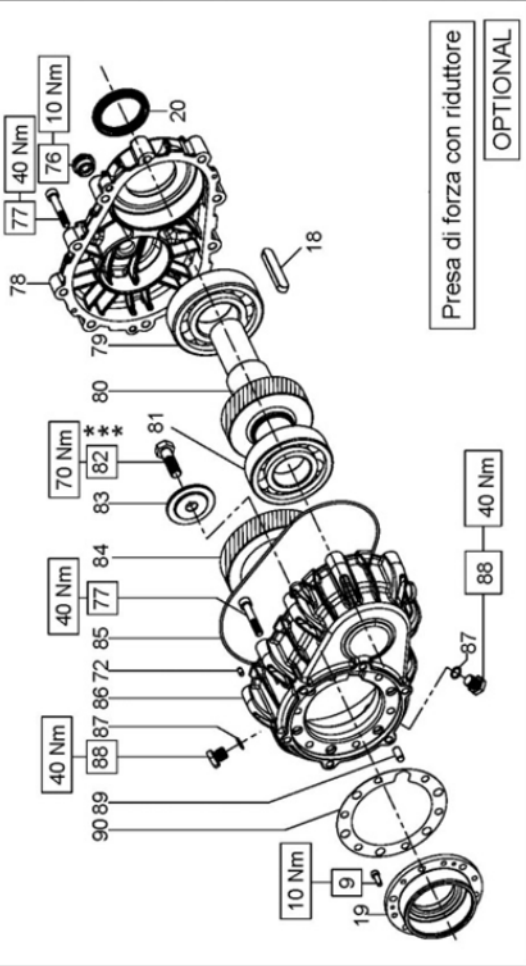
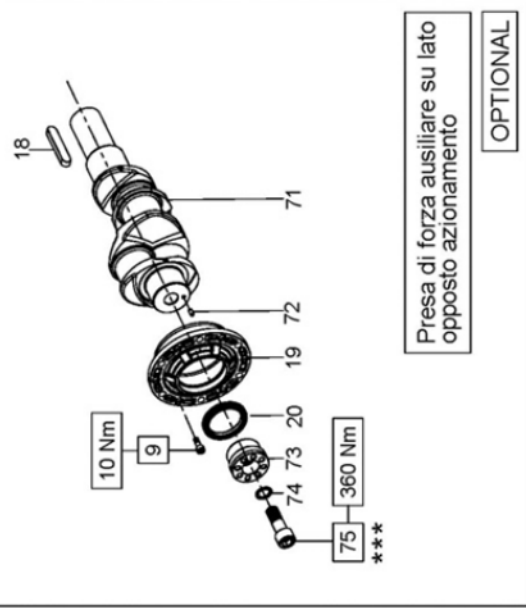
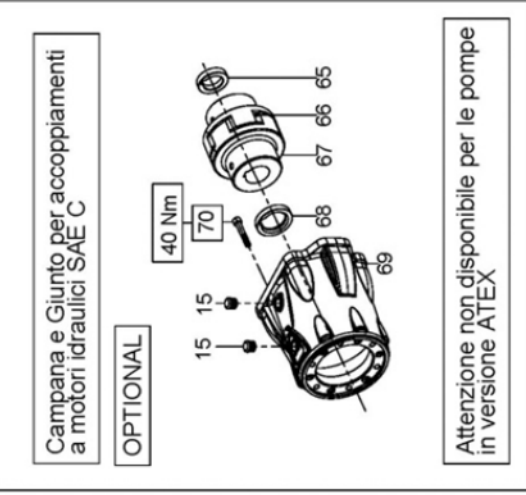
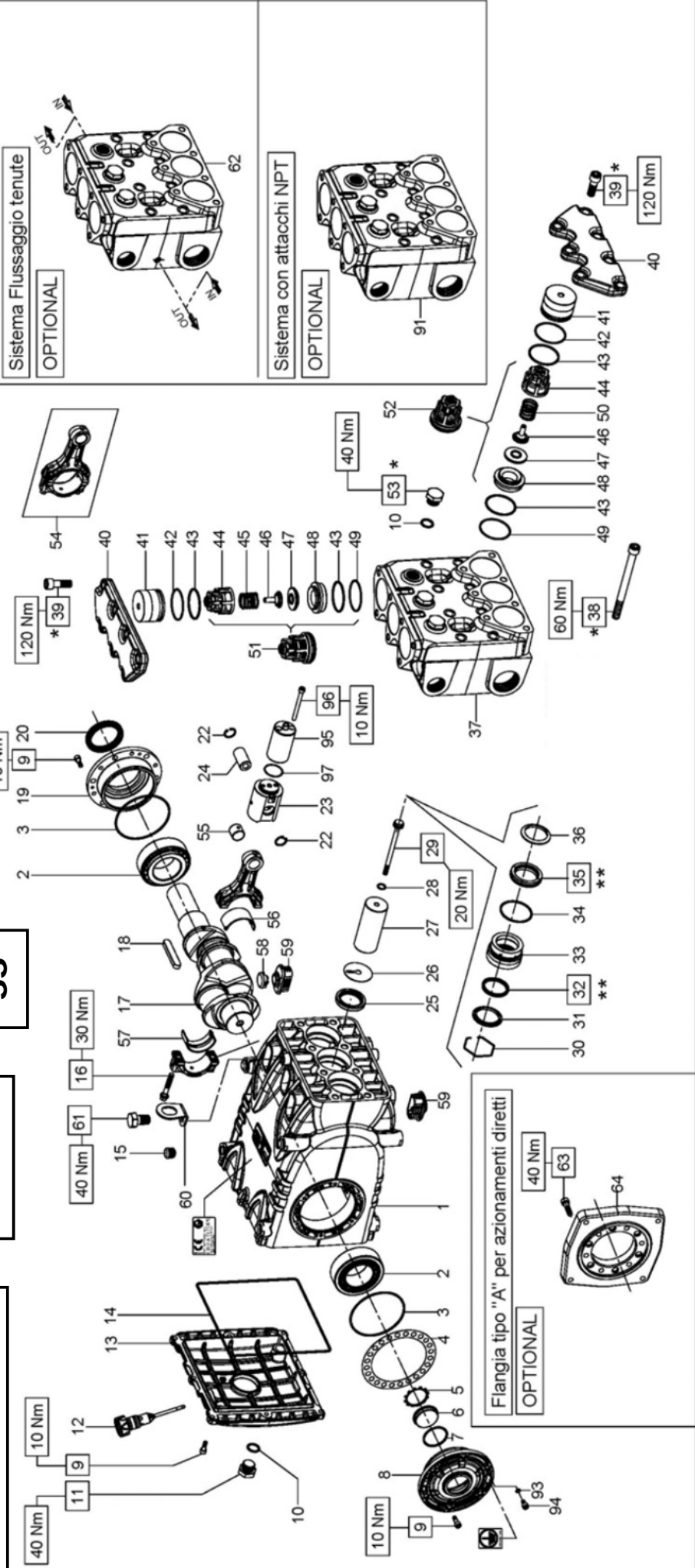

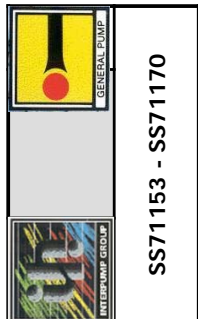

SS71153 - SS71170

| | |
|---------------------|---------------------|
| PISTON D. 36 | PISTON D. 40 |
| SS71153 | SS71170 |

KIT RICAMBI – SPARE KITS

| KIT NR. | KIT 2042 | KIT 2043 | KIT 2135 2154 - 2155 | | PISTON D. 36 | | PISTONE - PISTON D. 40 | |
|---|---|---|-------------------------|--|--------------|----------|--|--|
| | | | KIT 212 | KIT 2123 | KIT 2033 | KIT 2044 | | |
| Posizioni include Positions included | 43 - 44 46 - 47 48 - 49 50 51 (52) | 43 - 44 45 - 46 47 - 48 49 (51) | 56 - 57 | 3 - 5 - 7 10 - 14 - 20 25 - 28 - 32 34 - 35 - 42 43 - 49 | 32 - 35 | 32 - 35 | 3 - 5 - 7 10 - 14 - 20 25 - 28 - 32 34 - 35 - 42 43 - 49 | |
| Nr. Pcs. | 3 | 3 | 3 | 1 | 3 | 3 | 1 | |

| POS | COD. | DESCRIZIONE – DESCRIPTION KIT | NR |
|-----|--------------------------|---|----|
| 1 | 71.0100.22 | Carter pompa | 1 |
| 2 | 91.8590.00 | Cuscinetto a rulli | 2 |
| 3 | 90.3918.00 | OR D. 94.92x2.62 NBR SH. 70 3375 2044-2123 | 2 |
| 4 | 71.2203.81 71.2205.81 | Spessore 0.1 mm. Spessore 0.25 mm. | - |
| 5 | 90.0756.00 90.0755.00 | Anello d'arresto ZJ45 Anello d'arresto ZJ45 - ATEX | 1 |
| 6 | 70.2118.01 | Spia livello olio | 1 |
| 7 | 90.3877.00 | OR D. 39.34x2.62 NBR SH. 70 3156 2044-2123 | 1 |
| 8 | 71.1501.22 71.1505.22 | Coperchio cuscin. lato spia Coperchio cuscin. lato spia - ATEX | 1 |
| 9 | 99.1868.00 | Vite M6x18 UNI 5931 | 20 |
| 10 | 90.3841.00 | OR D. 17.13x2.62 NBR SH. 70 3068 2044-2123 | 4 |
| 11 | 98.2181.00 98.2181.50 | Tappo G 1/2"x13 Tappo G 1/2"x13 sonda - ATEX | 1 |
| 12 | 98.2120.00 98.2121.00 | Tappo con asta D. 21.5x91 Tappo con asta D. 21.5x91 - ATEX | 1 |
| 13 | 71.1600.22 | Coperchio posteriore carter | 1 |
| 14 | 90.4000.00 | OR D. 215.0x3.00 NBR SH.70 2044-2123 | 1 |
| 15 | 98.2060.00 | Tappo per foro D. 15 | 4 |
| 16 | 99.3138.00 | Vite serraggio biella | 6 |
| 17 | 71.0200.35 | Albero ecc. C. 50 | 1 |

| POS | COD. | DESCRIZIONE – DESCRIPTION – KIT | NR |
|-----|--------------------------|---|----|
| 18 | 91.5000.00 | Linguetta 12x8x70 UNI 6604 | 1 |
| 19 | 71.1500.22 | Coperchio cuscinetto lato PTO | 1 |
| 20 | 90.1700.00 | Anello rad. D. 50.0x65.0x8.0 2044-2123 | 1 |
| 22 | 90.0606.00 | Anello d'arresto J20 | 6 |
| 23 | 71.0507.15 | Guida pistone | 3 |
| 24 | 97.7430.00 | Spinotto D. 20x38 | 3 |
| 25 | 90.1678.00 | Anello rad. D. 38.0x52.0x7.0/8.5 2044-2123 | 3 |
| 26 | 96.7140.00 | Rosetta D. 10.0x50.0x1.0 | 3 |
| 27 | 71.0404.09 71.0405.09 | Pistone D. 36x95 Pistone D. 40x95 | 3 |
| 28 | 90.3671.00 | OR D. 11.00x2.00 NBR SH. 90 2044-2123 | 3 |
| 29 | 71.2238.56 | Vite fissaggio pistone | 3 |
| 30 | 90.0797.00 | Anello d'arresto D. 52 | 3 |
| 31 | 71.2254.66 71.2240.66 | Anello per tenuta D. 36 Anello per tenuta D. 40 | 3 |
| 32 | 90.2400.00 90.2450.00 | An. ten. alt. D. 36x42.15 LP 212-2123 An. ten. alt. D. 40x46.15 LP 2033-2044 | 3 |
| 33 | 71.2253.66 71.2239.66 | Supporto guarnizioni D. 36 Supporto guarnizioni D. 40 | 3 |
| 34 | 90.3891.00 | OR D. 52.07x2.62 NBR SH. 70 3206 2044-2123 | 3 |
| 35 | 90.2410.00 90.2460.00 | An. ten. alt. D. 36x48x8 HP 212-2123 An. ten. alt. D. 40x55x10 HP 2033-2044 | 3 |
| 36 | 71.2255.66 | Distanziale per tenuta D. 36 - SS71153 | 3 |

| POS | COD. | DESCRIZIONE – DESCRIPTION – KIT | NR |
|-----|--|---|----|
| 37 | 71.1277.36 71.1275.36 | Testata D. 36 Testata D. 40 | 1 |
| 38 | 99.4482.00 | Vite M12x150 UNI 5931 | 8 |
| 39 | 99.4295.00 | Vite M12x35 UNI 5931 | 14 |
| 40 | 71.2236.36 | Coperchio valvole | 2 |
| 41 | 71.2237.66 | Tappo valvole aspiraz./mandata | 6 |
| 42 | 90.5250.00 | Anello antiest. D. 50.9x55.0x1.5 2044-2123 | 6 |
| 43 | 90.3889.00 | OR D. 48.89x2.62 NBR SH. 70 3193 2042-2043-2044-212 | 12 |
| 44 | 36.2045.51 | Guida valv. aspiraz/mandata 2042-2043 | 6 |
| 45 | 94.7550.00 | Molla Dm. 25.2x26.0 2043 | 3 |
| 46 | 36.2086.51 | Guida valvola interna 2042-2043 | 6 |
| 47 | 36.2096.02 | Valvola sferica 2042-2043 | 6 |
| 48 | 36.2072.56 | Sede valvola 2042-2043 | 6 |
| 49 | 90.5240.00 | Anello antiest. D. 49.5x54.0x.15 2042-2043-2044-2123 | 6 |
| 50 | 94.7540.00 | Molla Dm. 24.7x27.0 2042 | 3 |
| 51 | 36.7156.01 | Gr. valvola di mandata 2043 | 3 |
| 52 | 36.7155.01 | Gr. valvola d'aspirazione 2042 | 3 |
| 53 | 98.2181.00 | Tappo G 1/2"x13 | 3 |
| 54 | 71.0307.01 | Biella completa | 3 |
| 55 | 90.9110.00 | Boccola piede biella | 3 |
| 56 | 90.9243.00 90.9244.00 90.9245.00 | Semiboc. testa biella - Inf. 2135 Semiboc. testa biella +0.25 - Inf. 2154 Semiboc. testa biella +0.50 - Inf. 2155 | 3 |
| 57 | 90.9240.00 90.9241.00 90.9242.00 | Semiboc. testa biella - Sup. 2135 Semiboc. testa biella +0.25 - Sup.2154 Semiboc. testa biella +0.50 - Sup.2155 | 3 |
| 58 | 71.2259.51 | Cappuccio tappo carter | 3 |
| 59 | 71.2258.51 | Tappo carter | 6 |
| 60 | 71.2230.74 | Staffa di sollevamento | 1 |

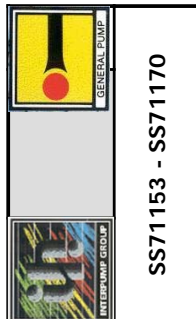

SS71153 - SS71170

| | |
|---------------------|---------------------|
| PISTON D. 36 | PISTON D. 40 |
| SS71153 | SS71170 |

KIT RICAMBI – SPARE KITS

| KIT NR. | KIT 2042 | KIT 2043 | KIT 2135 2154 - 2155 | PISTONE - PISTON D. 36 | | PISTONE - PISTON D. 40 | |
|---|---|---|-------------------------|--|----------|--|----------|
| | | | | KIT 212 | KIT 2123 | KIT 2033 | KIT 2044 |
| Posizioni include Positions included | 43 - 44 46 - 47 48 - 49 50 (52) | 43 - 44 45 - 46 47 - 48 49 (51) | 56 - 57 | 3 - 5 - 7 10 - 14 - 20 25 - 28 - 32 34 - 35 - 42 43 - 49 | 32 - 35 | 3 - 5 - 7 10 - 14 - 20 25 - 28 - 32 34 - 35 - 42 43 - 49 | 1 |
| Nr. Pcs. | 3 | 3 | 3 | 1 | 3 | 1 | 1 |

| POS | COD. | DESCRIZIONE – DESCRIPTION – KIT | NR |
|---|------------|-------------------------------------|----|
| 61 | 99.4266.00 | Vite M12x25 UNI 5739 8.8 | 1 |
| 93 | 96.6939.50 | Rosetta D. 6.4x11.0x0.7 INOX - ATEX | 1 |
| 94 | 99.1809.00 | Vite M6x10 UNI 5931 - ATEX | 1 |
| 95 | 71.0508.66 | Stelo guida pistone | 3 |
| 96 | 99.1994.00 | Vite M6x65 UNI 5931 | 6 |
| 97 | 90.3528.00 | OR D. 30.00x1.5 NBR 70SH. | 3 |
| SISTEMA FLUSHING - FLUSHING SYSTEM | | | |
| 62 | 71.1287.36 | Testata D.40 – FLUSHING | 1 |
| AZIONAMENTI SPECIALI – SPECIAL DRIVES | | | |
| AZIONAMENTO DIRETTO CON FLANGIA TIPO A DIRECT DRIVE WITH FLANGE TYPE A | | | |
| 63 | 99.3098.00 | Vite M8x35 UNI 5931 | 6 |
| 64 | 10.0677.20 | Flangia per motore idraulico | 1 |
| AZIONAMENTO IDRAULICO CON CAMPANA E GIUNTO SAE-C HYDRAULIC DRIVE WITH FLANGE AND FLEXIBLE COUPLING SAE-C | | | |
| 15 | 98.2060.00 | Tappo per foro D. 15 | 4 |
| 65 | 10.0745.70 | Distanziale D. 31.75 h.10.5 | 1 |
| 66 | 10.0749.47 | Elemento elastico | 1 |
| 67 | 10.7428.01 | Giunto elastico D. 40x31.75 | 1 |
| 68 | 10.0746.70 | Distanziale D. 40 h.10 | 1 |
| 69 | 10.0750.20 | Flangia per motore idraulico SAE-C | 1 |
| 70 | 99.3146.00 | Vite M8x50 UNI 5931 | 6 |

| POS | COD. | DESCRIZIONE – DESCRIPTION – KIT | NR |
|--|------------|--------------------------------------|----|
| AZIONAMENTO CON PRESA DI FORZA AUSILIARE DRIVE WITH AUXILIARY PTO | | | |
| 9 | 99.1868.00 | Vite M6x18 UNI 5931 | 6 |
| 18 | 91.5000.00 | Linguetta 12x8x70 UNI 6604 | 1 |
| 19 | 71.1500.22 | Coperchio cuscinetto lato PTO | 1 |
| 20 | 90.1700.00 | Anello rad. D. 50.0x65.0x8.0 | 1 |
| 71 | 71.0207.35 | Albero ecc. C.50 | 1 |
| 72 | 97.6152.00 | Spina D. 5.0x10.0 | 1 |
| 73 | 71.2265.54 | Dispositivo presa di forza ausiliare | 1 |
| 74 | 96.7378.00 | Rosetta D. 17.0x24.0x1.0 | 1 |
| 75 | 99.5142.00 | Vite M16x45 UNI 5931 | 1 |
| AZIONAMENTO CON RIDUTTORE DRIVE WITH GEARBOX | | | |
| 9 | 99.1868.00 | Vite M6x18 UNI 5931 | 6 |
| 18 | 91.5000.00 | Linguetta 12x8x70 UNI 6604 | 1 |
| 19 | 71.1500.22 | Coperchio cuscinetto lato PTO | 1 |
| 20 | 90.1700.00 | Anello rad. D. 50.0x65.0x8.0 | 1 |
| 72 | 97.6152.00 | Spina D. 5.0x10.0 | 2 |
| 76 | 97.5940.00 | Spia livello olio G 1/2" | 1 |
| 77 | 99.3146.00 | Vite M8x50 UNI 5931 | 16 |
| 78 | 72.2109.20 | Coperchio scatola riduttore | 1 |
| 79 | 91.8593.00 | Cuscinetto a sfere | 1 |

| POS | COD. | DESCRIZIONE – DESCRIPTION – KIT | NR |
|-----|--|---|----|
| 80 | 10.0708.35 10.0709.35 10.0710.35 | Pignone Z27-R.1.25 - Elicoidale Pignone Z25-R.1.50 - Elicoidale Pignone Z22-R.1.83 - Elicoidale | 1 |
| 81 | 91.8577.00 | Cuscinetto a sfere | 1 |
| 82 | 99.4307.00 | Vite M12x40 UNI 5737 | 1 |
| 83 | 72.2110.55 | Rondella fissaggio corona | 1 |
| 84 | 10.0711.35 10.0712.35 10.0713.35 | Corona Z34-R.1.25 - Elicoidale Corona Z37-R.1.50 - Elicoidale Corona Z40-R.1.83 - Elicoidale | 1 |
| 85 | 90.3948.00 | OR D. 209.22x2.62 NBR SH. 70 | 1 |
| 86 | 72.2108.20 | Scatola riduttore | 1 |
| 87 | 90.3585.00 | OR D. 10.82x1.78 NBR SH. 70 2043 | 2 |
| 88 | 98.2047.00 | Tappo G 1/4"x13 | 2 |
| 89 | 97.6185.00 | Spina D. 8.0x18.0 | 1 |
| 90 | 72.2107.84 | Guarnizione scatola riduttore | 1 |
| 91 | 71.1285.36 71.1276.36 | Testata D. 36 - NPT Testata D. 40 - NPT | 1 |

* Lubrificare le filettature con grasso al Bisolfuro di Molibdeno.
* Lubricate the threads with Molybdenum Disulfide grease.
* Graisser le filetage avec Bisulfure de Molybdène graisse.
* Schmierien Sie die Gewinde mit Molybdändisulfidfitt.
* Lubrique las roscas con grasa de Disulfuro de Molibdeno.
* Lubrifique com graxa de Molibdênio Dissulfeto.

** Lubrificare con grasso al silicone.
** Lubricate with silicon grease.
** Graisser avec de la graisse su silicone.
** Schmierien mit Silikonfett.
** Lubrique con grasa de silicona.
** Lubrifique com graxa de silicone.

*** Fissare con Loctite 243 col. BLU
*** Affix with Loctite 243 col. BLUE
*** Fixer avec de la Loctite 243 couleur BLUE
*** Mit Loctite 243 BLAU befestigen
*** Fijar con Loctite 243 col. AZUL
*** Fixar com Loctite 243 cor. BLUE



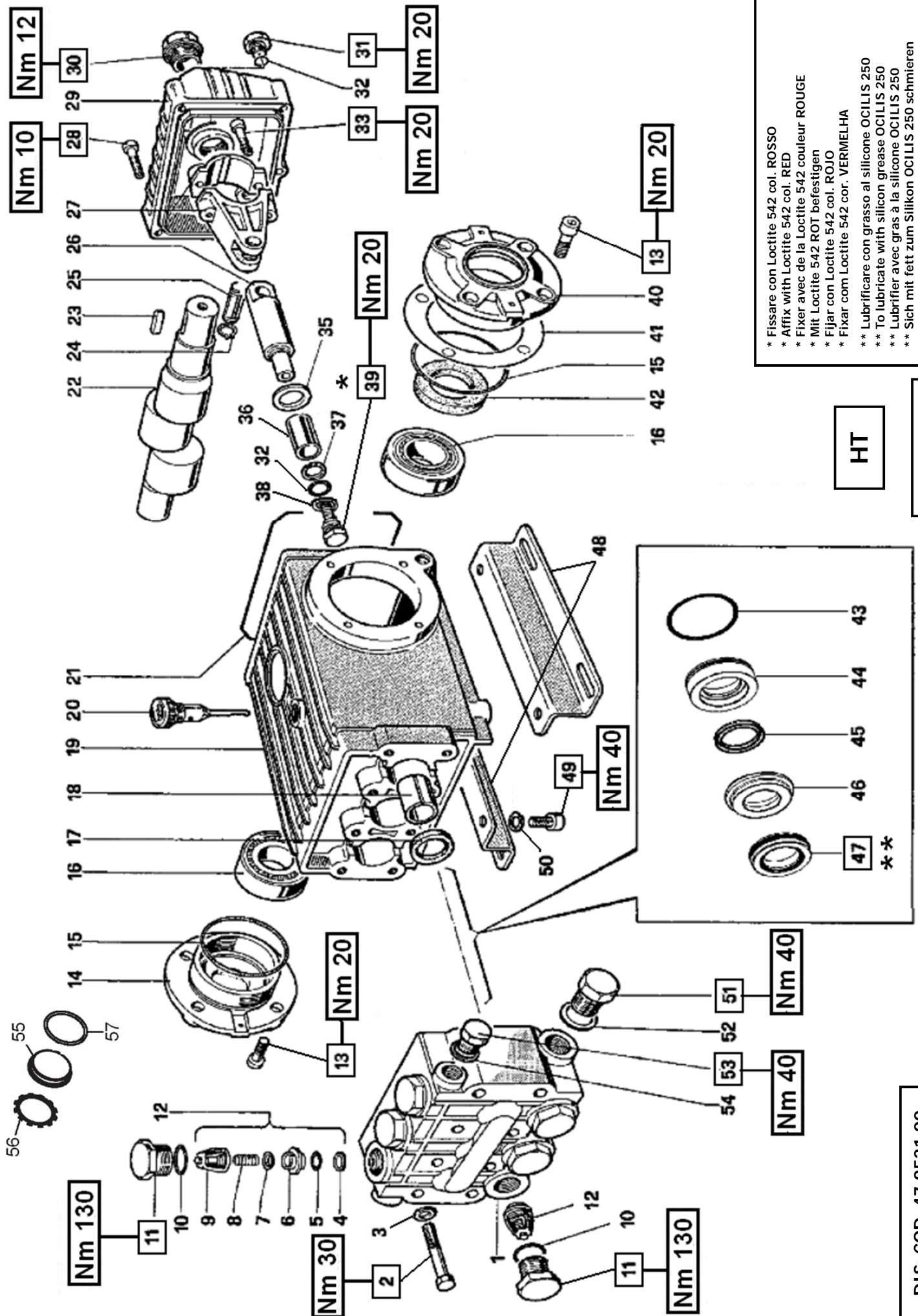

* Fissare con Loctite 542 col. ROSSO
 * Affix with Loctite 542 col. RED
 * Fixer avec de la Loctite 542 couleur ROUGE
 * Mit Loctite 542 ROT befestigen
 * Fijar con Loctite 542 col. ROJO
 * Fixar com Loctite 542 cor. VERMELHA
 ** Lubrificare con grasso al silicone OCILIS 250
 ** To lubricate with silicon grease OCILIS 250
 ** Lubrifier avec gras à la silicone OCILIS 250
 ** Sich mit fett zum Silikon OCILIS 250 schmieren
 ** Para lubrificar con la grasa al silicon OCILIS 250
 ** Para lubrificar com a graxa ao silicone OCILIS 250

HT

SERIE 47

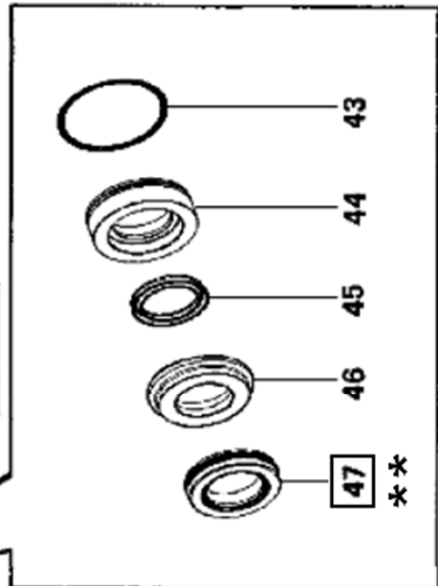

DIS. COD. 47.9521.00



HT4715 - HT4718 - HT4721 - HT4723

KIT RICAMBI – SPARE KITS

| KIT Nr. | KIT 2 | KIT 3 | KIT 5 | KIT 6 | KIT 201 | KIT 202 | KIT 203 |
|---|-------|-------|---------|--------------------------|---------------------------------|---------|--------------------------|
| Posizioni include Positions included | 17 | 42 | 10 - 11 | 32 - 35 37 - 38 39 | 4 - 5 6 - 7 8 - 9 (12) | 45 - 47 | 43 - 44 45 - 46 47 |
| Nr. Pcs. | 3 | 2 | 6 | 3 | 6 | 3 | 1 |

| POS | COD. | DESCRIZIONE – DESCRIPTION - KIT | NR |
|-----|------------|-----------------------------------|-----|
| 1 | 47.1209.41 | Testata D. 22 | 1 |
| 2 | 99.3206.00 | Vite M8x70 UNI 5737 | 8 |
| 3 | 96.7020.00 | Rosetta D. 8 UNI 1736 | 8 |
| 4 | 90.5105.00 | Anello antiest. D. 17.4x21.9x1.8 | 201 |
| 5 | 90.3400.00 | Anello tenuta D. 17.1x22.3x1.8 | 201 |
| 6 | 36.2003.66 | Sede valvola | 201 |
| 7 | 36.2001.76 | Valvola | 201 |
| 8 | 94.7376.00 | Molla Dm. 9.4x14.8 | 201 |
| 9 | 36.2002.51 | Guida valvola | 201 |
| 10 | 90.3847.00 | OR D. 20.24x2.62 NBR SH. 903081 | 5 |
| 11 | 98.2222.00 | Tappo M24x2x16.5 | 5 |
| 12 | 36.7049.01 | Gr. valvola aspiraz./mandata | 201 |
| 13 | 99.3039.00 | Vite M8x16 UNI 5931 | 8 |
| 14 | 47.1512.22 | Coperchio cuscinetto | 1 |
| 15 | 90.3913.00 | OR D. 67.95x2.62 NBR SH. 70 3268 | 2 |
| 16 | 91.8378.00 | Cuscinetto a rulli | 2 |
| 17 | 90.1625.00 | Anello rad. D. 22.0x32.0x6.5 | 2 |
| 18 | 90.9126.00 | Boccola D. 22x25x30 | 3 |
| 19 | 47.0100.22 | Carter pompa | 1 |
| 20 | 98.2106.00 | Tappo carico olio G 3/8" | 1 |
| 21 | 90.3922.00 | OR D. 133.02x2.62 NBR SH. 70 3525 | 1 |

| POS | COD. | DESCRIZIONE – DESCRIPTION - KIT | NR |
|-----|--|--|-----|
| 22 | 47.0219.35 47.0218.35 47.0221.35 47.0224.35 | Albero ecc. C.10 - HT4715 Albero ecc. C.12 - HT4718 Albero ecc. C.14 - HT4721 Albero ecc. C.15 - HT4723 | 1 |
| 23 | 91.4892.00 | Linguetta 9x7x35 UNI 6604 | 1 |
| 24 | 90.0557.00 | Anello d'arresto A12 | 6 |
| 25 | 97.7380.00 | Spinotto D. 13x35.5 | 3 |
| 26 | 47.0504.66 | Guida pistone | 3 |
| 27 | 47.0300.01 | Biella completa | 3 |
| 28 | 99.1912.00 | Vite M6x30 UNI 5931 | 5 |
| 29 | 47.1601.22 | Coperchio posteriore | 1 |
| 30 | 97.5968.00 | Spia livello olio G 3/4" | 1 |
| 31 | 98.2042.50 | Tappo G 1/4"x9 | 1 |
| 32 | 90.3585.00 | OR D. 10.82x1.78 NBR SH. 70 2043 | 6 |
| 33 | 99.3099.00 | Vite M8x35 UNI 5931 | 6 |
| 35 | 96.7286.00 | Rosetta D. 14.0x28.0x0.5 | 6 |
| 36 | 47.0405.09 | Pistone D. 22 | 3 |
| 37 | 90.5067.00 | Anello antiest. D. 11.0x14.0x1.5 | 6 |
| 38 | 96.7280.00 | Rosetta D. 14.0x18.5x0.5 | 6 |
| 39 | 47.2195.66 | Vite fissaggio pistone | 6 |
| 40 | 47.1510.22 | Coperchio cuscinetto | 1 |
| 41 | 97.5678.00 | Spessore | 2 |
| 42 | 90.1648.00 | Anello rad. D. 30.0x55.0x7.0 | 3 |
| 43 | 90.3616.00 | OR D. 34.65x1.78 NBR SH. 70 2137 | 203 |

| POS | COD. | DESCRIZIONE – DESCRIPTION - KIT | NR |
|-----|------------|---|---------|
| 44 | 47.0814.70 | Anello di fondo D. 22 | 203 |
| 45 | 90.2300.00 | Anello ten. alt. D. 22x28.15 LP 202-203 | 3 |
| 46 | 47.2175.70 | Anello intermedio D. 22 | 203 |
| 47 | 90.2310.00 | Anello ten. alt. D. 22x35x9 | 202-203 |
| 48 | 47.2000.74 | Piedino pompa | 2 |
| 49 | 99.3644.00 | Vite M10x18 UNI 5931 | 4 |
| 50 | 96.7106.00 | Rosetta D. 10 DIN 7980 | 4 |
| 51 | 98.2179.00 | Tappo G 1/2"x10 | 1 |
| 52 | 96.7514.00 | Rosetta D. 21.5x27.0x1.5 | 1 |
| 53 | 98.2099.00 | Tappo G 3/8"x13 | 1 |
| 54 | 96.7380.00 | Rosetta D. 17.5x23.0x1.5 | 1 |
| 55 | 70.2118.01 | Spia livello olio | 1 |
| 56 | 90.0756.00 | Anello d'arresto Z145 | 1 |
| 57 | 90.3877.00 | OR D. 39.34x2.62 NBR SH. 70 3156 | 1 |

* Fissare con Loctite 542 col. ROSSO
 * Affix with Loctite 542 col. RED
 * Fixer avec de la Loctite 542 couleur ROUGE
 * Mit Loctite 542 ROT befestigen
 * Fijar con Loctite 542 col. ROJO
 * Fixar com Loctite 542 cor. VERMELHA

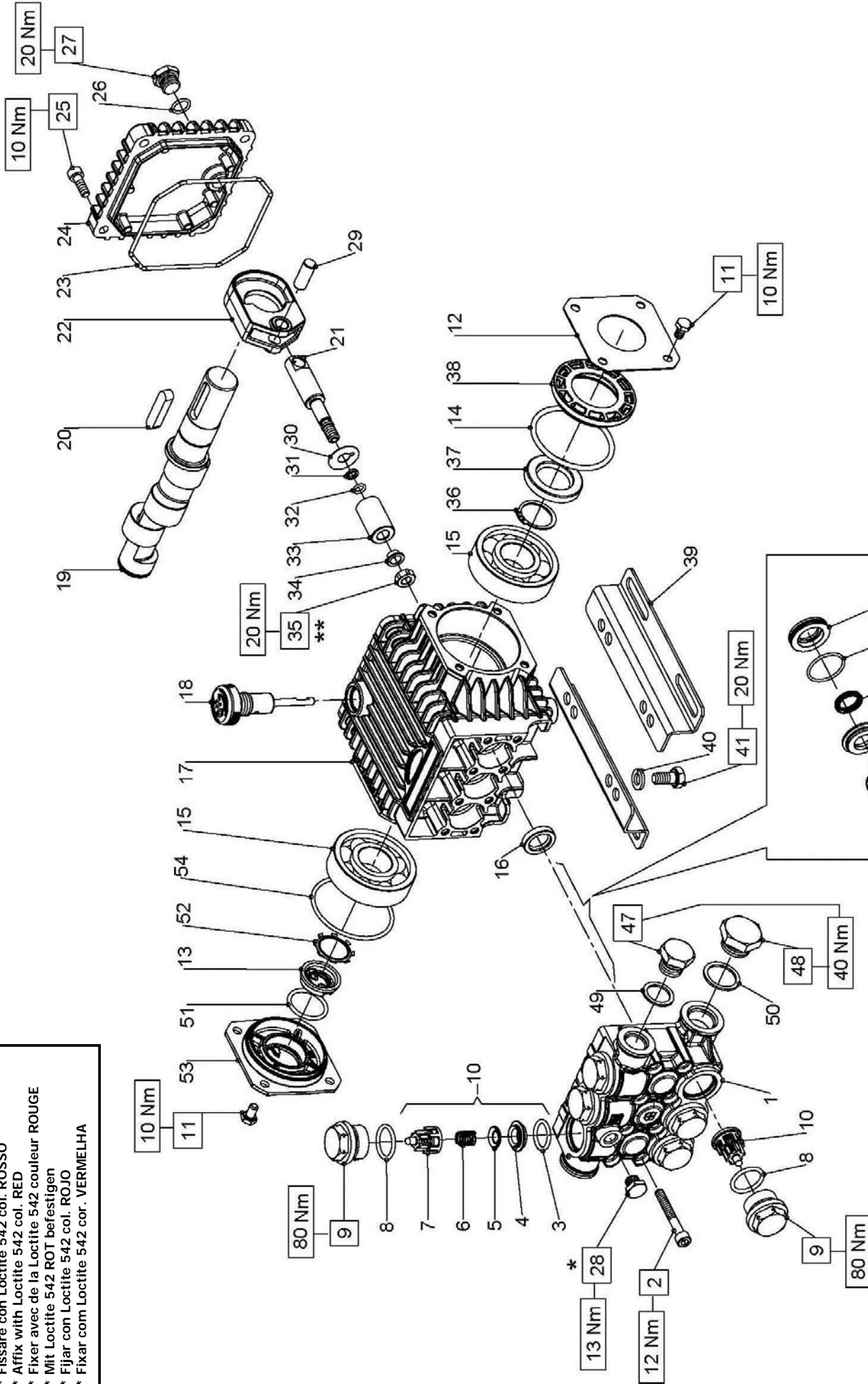

** Fissare con Loctite 270 col. VERDE
 ** Affix with Loctite 270 col. GREEN
 ** Fixer avec de la Loctite 270 couleur VERT
 ** Mit Loctite 270 GRÜN befestigen
 ** Fijar con Loctite 270 col. VERDE
 ** Fixar com Loctite 270 cor. VERDE

SERIE 60

HT

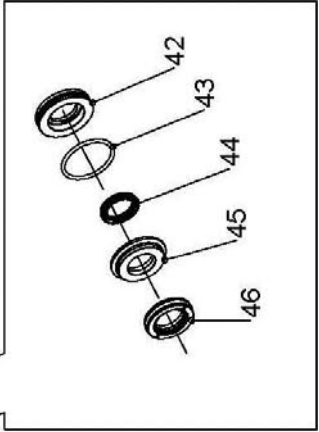

DIS. COD. 60.9507.00

**HT6004 - HT6007 - HT6008**

| POS | COD. | DESCRIZIONE - DESCRIPTION - KIT | NR |
|-----|--|---|----|
| 1 | 60.1212.41 | Testata D. 15 | 1 |
| 2 | 99.1950.00 | Vite M6x45 5931 | 8 |
| 3 | 90.3841.00 | OR D. 17.13x2.62 NBR SH. 70 3068 123 | 6 |
| 4 | 36.2003.66 | Sede valvola 123 | 6 |
| 5 | 36.2001.76 | Valvola sferica 123 | 6 |
| 6 | 94.7376.00 | Molla Dm. 9.4x14.8 123 | 6 |
| 7 | 36.2025.51 | Guida valvola 123 | 6 |
| 8 | 90.3847.00 | OR D. 20.24x2.62 NBR SH. 90 | 6 |
| 9 | 98.2213.00 | Tappo M24x1.5 | 6 |
| 10 | 36.7115.01 | Gr. valvola aspiraz./mandata 123 | 6 |
| 11 | 99.1807.00 | Vite M8x10 5739 | 8 |
| 12 | 50.1500.74 | Coperchio laterale carter | 1 |
| 13 | 53.2108.51 | Vetrino spia livello olio | 1 |
| 14 | 90.4097.00 | OR D. 55.56x3.53 NBR SH. 70 159 | 1 |
| 15 | 91.8331.00 | Cuscinetto a sfere | 2 |
| 16 | 90.1565.00 | Anello rad. D. 15.0x24.0x5.0 83 | 3 |
| 17 | 60.0100.22 | Carter pompe | 1 |
| 18 | 98.2103.00 | Tappo carico olio G 3/8" | 1 |
| 19 | 60.0204.65 60.0212.35 60.0217.35 | Albero ecc. C.6 - HT6004 Albero ecc. C.9.4 - HT6007 Albero ecc. C.11.5 - HT6008 | 1 |
| 20 | 91.4892.00 | Linguetta 8x7x35 UNI 6604 | 1 |
| 21 | 60.0500.66 | Guida pistone | 3 |

KIT RICAMBI - SPARE KITS

| KIT Nr. | KIT 83 | KIT 123 | KIT 243 | KIT 244 |
|---|--------|-----------------------------|---------|--------------------------|
| Posizioni include Positions Included | 16 | 3 - 4 5 - 6 7 (10) | 44 - 46 | 42 - 43 44 - 45 46 |
| Nr. Pcs. | 3 | 6 | 3 | 1 |

| POS | COD. | DESCRIZIONE - DESCRIPTION - KIT | NR |
|-----|------------|--|----|
| 22 | 60.0300.22 | Biella completa | 3 |
| 23 | 90.3918.00 | OR D. 94.92x2.62 NBR SH. 70 3375 | 1 |
| 24 | 60.1600.22 | Coperchio posteriore carter | 1 |
| 25 | 99.1867.00 | Vite M6x18 5931 | 4 |
| 26 | 90.3585.00 | OR D. 10.82x1.78 NBR SH. 70 2043 | 1 |
| 27 | 98.2042.50 | Tappo G 1/4"x9 TE17 - Zinc. | 1 |
| 28 | 98.1967.00 | Tappo G 1/8"x8 | 1 |
| 29 | 97.7333.00 | Spinotto D. 9x24.5 | 3 |
| 30 | 96.7070.00 | Rosetta D. 9.0x23.0x1.5 | 3 |
| 31 | 90.5022.00 | Anello antiest. D. 6.2x9.0x1.5 | 3 |
| 32 | 90.3573.00 | OR D. 5.28x1.78 NBR SH. 70 2021 | 3 |
| 33 | 60.0400.09 | Pistone D. 15x30 | 3 |
| 34 | 44.2115.70 | Rosetta con collare D. 8 | 3 |
| 35 | 92.2215.00 | Dado M8x12x5 | 3 |
| 36 | 90.0635.00 | Anello d'arresto A25 | 1 |
| 37 | 90.1634.00 | Anello rad. D. 25.0x42.0x7.0 | 1 |
| 38 | 50.2115.51 | Distanziale | 1 |
| 39 | 50.2000.74 | Piedino pompa | 2 |
| 40 | 96.7016.00 | Rosetta D. 8.4x14.4x2.0 UNI 1751 | 4 |
| 41 | 99.3037.00 | Vite M8x16 5739 5739 | 4 |
| 42 | 60.0802.70 | Anello di fondo d. 15 244 | 3 |
| 43 | 90.3604.00 | OR D. 25.12x1.78NBR SH. 70 2100 244 | 3 |

| POS | COD. | DESCRIZIONE - DESCRIPTION - KIT | NR |
|-----|------------|---|----|
| 44 | 90.2150.00 | Anello ten. alt. D. 15x19.5 LP 243-244 | 3 |
| 45 | 60.2162.70 | Anello intermedio D. 15 244 | 3 |
| 46 | 90.2162.00 | Anello ten. alt. D. 15x25x5.2 HP 243-244 | 3 |
| 47 | 98.2099.00 | Tappo G 3/8"x13 | 1 |
| 48 | 98.2179.00 | Tappo G 1/2"x10 | 1 |
| 49 | 96.7380.00 | Rosetta D. 17.5x23.0x1.5 | 1 |
| 50 | 96.7514.00 | Rosetta D. 21.5x27.0x1.5 | 1 |
| 51 | 90.3859.00 | OR D. 25.07x2.62 NBR SH. 70 3100 | 1 |
| 52 | 90.0671.00 | Anello d'arresto Z130 | 1 |
| 53 | 53.1500.22 | Coperchio laterale carter | 1 |
| 54 | 90.3898.00 | OR D. 56.82x2.62 NBR SH. 70 3225 | 1 |

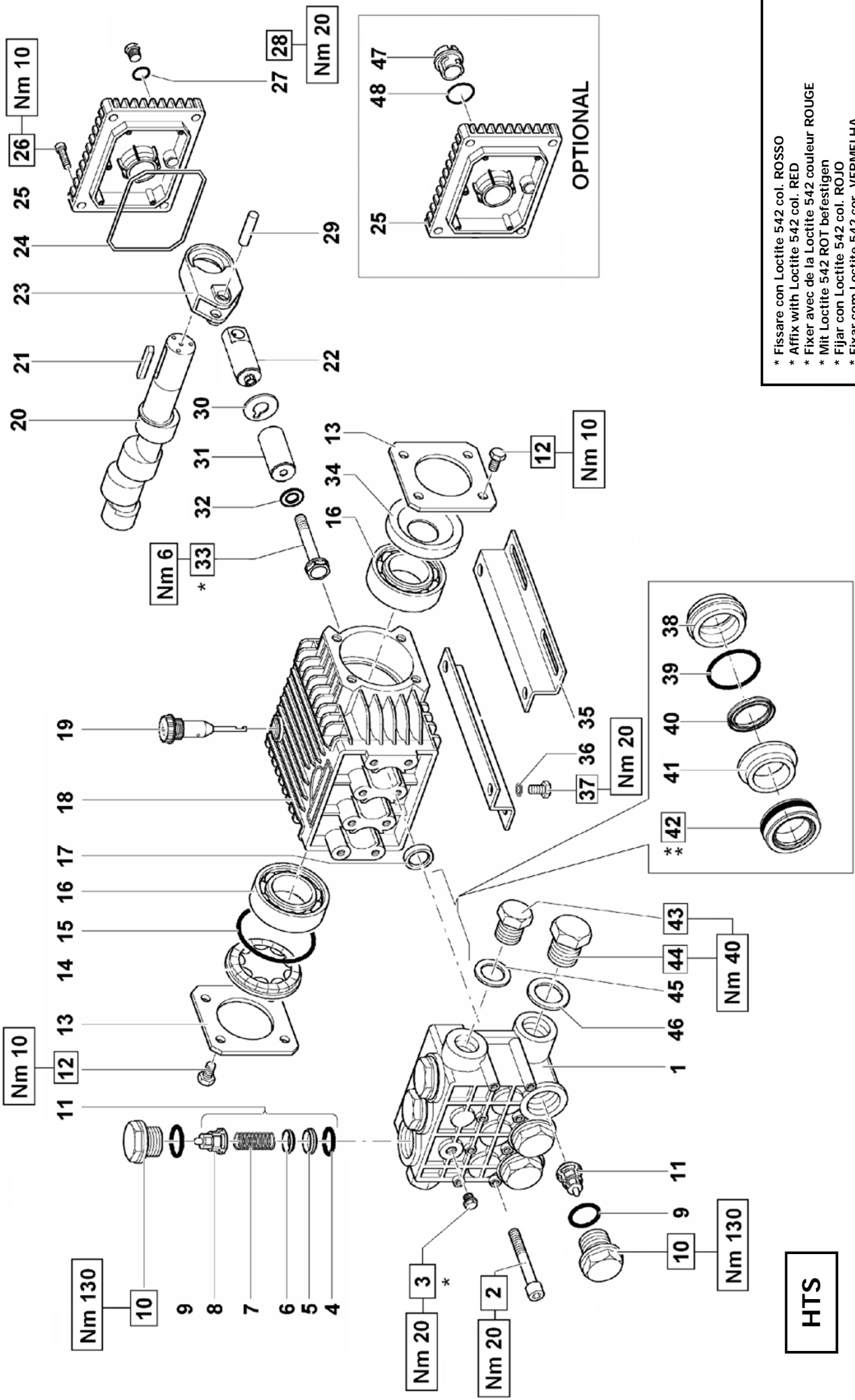

* Fissare con Loctite 542 col. ROSSO
 * Affix with Loctite 542 col. RED
 * Fixer avec de la Loctite 542 couleur ROUGE
 * Mit Loctite 542 ROT befestigen
 * Fijar con Loctite 542 col. ROJO
 * Fixar com Loctite 542 cor. VERMELHA

** Lubrificare con grasso al silicone OCILIS 250
 ** To lubricate with silicon grease OCILIS 250
 ** Lubrifier avec gras à la silicone OCILIS 250
 ** Sich mit fett zum Silikon OCILIS 250 schmieren
 ** Para lubricar con la grasa al silicon OCILIS 250
 ** Para lubrificar com a graxa ao silicone OCILIS 250

HTS

SERIE 63

DIS. COD. 63.9519.00



HTS6311 - HTS6313 - HTS6315



| POS | COD. | DESCRIZIONE – DESCRIPTION - KIT | NR |
|-----|--|--|-------|
| 1 | 63.1213.41 | Testata D. 18 | 1 |
| 2 | 99.3192.00 | Vite M8x65 UNI 5931 | 8 |
| 3 | 98.2042.00 | Tappo G 1/4"x9 | 1 |
| 4 | 90.3841.00 | OR D. 17.13x5.62 NBR SH. 70 | 123 6 |
| 5 | 36.2003.66 | Sede valvola | 123 6 |
| 6 | 36.2001.76 | Valvola | 123 6 |
| 7 | 94.7376.00 | Molla Dm. 9.4x14.8 | 123 6 |
| 8 | 36.2025.51 | Guida valvola | 123 6 |
| 9 | 90.3847.00 | OR D. 20.24x2.62 NBR SH. 90 3081 | 6 158 |
| 10 | 98.2225.00 | Tappo M24x1.5 | 158 6 |
| 11 | 36.7115.01 | Gr. valvola aspiraz./mandata | 123 6 |
| 12 | 99.1807.00 | Vite M8x10 UNI 5739 | 8 |
| 13 | 50.1500.74 | Coperchio laterale | 2 |
| 14 | 44.2118.01 | Distanziale con indicatore | 1 |
| 15 | 90.4097.00 | OR D. 55.56x3.53 NBR SH. 70 159 | 1 |
| 16 | 91.8331.00 | Cuscinetto a sfere | 2 |
| 17 | 90.1595.00 | Anello rad. D. 18.0x26.0x6.0 | 159 3 |
| 18 | 63.0100.22 | Carter pompa | 1 |
| 19 | 98.2103.00 | Tappo carico olio G 3/8" | 1 |
| 20 | 63.0212.35 63.0218.35 63.0216.35 | Albero ecc. C.10 - HTS6311 Albero ecc. C.13 - HTS6313 Albero ecc. C.12 - HTS6315 | 1 |
| 21 | 91.4892.00 | Linguetta | 1 |

KIT RICAMBI – SPARE KITS

| KIT Nr. | KIT 123 | KIT 158 | KIT 159 | KIT 204 | KIT205 |
|--------------------------------------|-----------------------------|---------|---------|---------|--------------------------|
| Posizioni include Positions included | 4 - 5 6 - 7 8 (11) | 9 - 10 | 17 | 40 - 42 | 38 - 39 40 - 41 42 |
| Nr. Pcs. | 6 | 6 | 3 | 3 | 1 |

| POS | COD. | DESCRIZIONE – DESCRIPTION – KIT | NR |
|-----|--------------------------|---|-----------|
| 22 | 63.0505.66 | Guida pistone | 3 |
| 23 | 63.0300.22 | Biella completa | 3 |
| 24 | 90.3920.00 | OR D. 101.27x2.62 NBR SH. 70 3400 | 1 |
| 25 | 63.1600.22 63.1601.22 | Coperchio posteriore - OPTIONAL Coperchio posteriore | 1 |
| 26 | 99.1837.00 | Vite M6x14 UNI 5931 | 4 |
| 27 | 90.3585.00 | OR D. 10.82x1.78 NBR SH. 70 2043 | 1 |
| 28 | 98.2042.50 | Tappo G 1/4"x9 TE17 – Zinc. | 1 |
| 29 | 97.7335.00 | Spinnotto D. 9x27.5 | 3 |
| 30 | 96.6990.00 | Rosetta D. 7.5x23.0x0.5 | 3 |
| 31 | 63.0405.09 | Pistone D. 18x38.5 | 3 |
| 32 | 96.6905.00 | Rosetta D. 5.0x9.0x0.5 | 3 |
| 33 | 99.1690.00 | Vite M5x55 UNI5737 | 3 |
| 34 | 90.1641.00 | Anello rad. D. 25.0x62.0x10.0 | 1 |
| 35 | 50.2000.74 | Piedino pompa | 2 |
| 36 | 96.7016.00 | Rosetta D. 8.4 UNI 1751 | 4 |
| 37 | 99.3037.00 | Vite M8x16 UNI 5739 | 4 |
| 38 | 63.0803.70 | Anello di fondo D. 18 | 205 3 |
| 39 | 90.3608.00 | OR D. 28.3x1.78 NBR SH. 70 2112 205 | 3 |
| 40 | 90.2200.00 | Anello ten. alt. D. 18x22.5 LP | 204-205 3 |
| 41 | 63.2161.70 | Anello intermedio D. 18 | 205 3 |
| 42 | 90.2210.00 | Anello ten. alt. D. 18x28x10 HP | 204-205 3 |

| POS | COD. | DESCRIZIONE – DESCRIPTION - KIT | NR |
|-----|------------|--|----|
| 43 | 98.2099.00 | Tappo G 3/8"x13 | 1 |
| 44 | 98.2179.00 | Tappo G 1/2"x10 | 1 |
| 45 | 96.7380.00 | Rosetta D. 17.5x23.0x1.5 | 1 |
| 46 | 96.7514.00 | Rosetta D. 21.5x27.0x1.5 | 1 |
| 47 | 63.2100.51 | Spia livello olio - OPTIONAL | 1 |
| 48 | 90.4051.00 | OR D. 26.58x3.53 NBR SH. 70 4106 OPTIONAL | 1 |

SERIE 66

HT

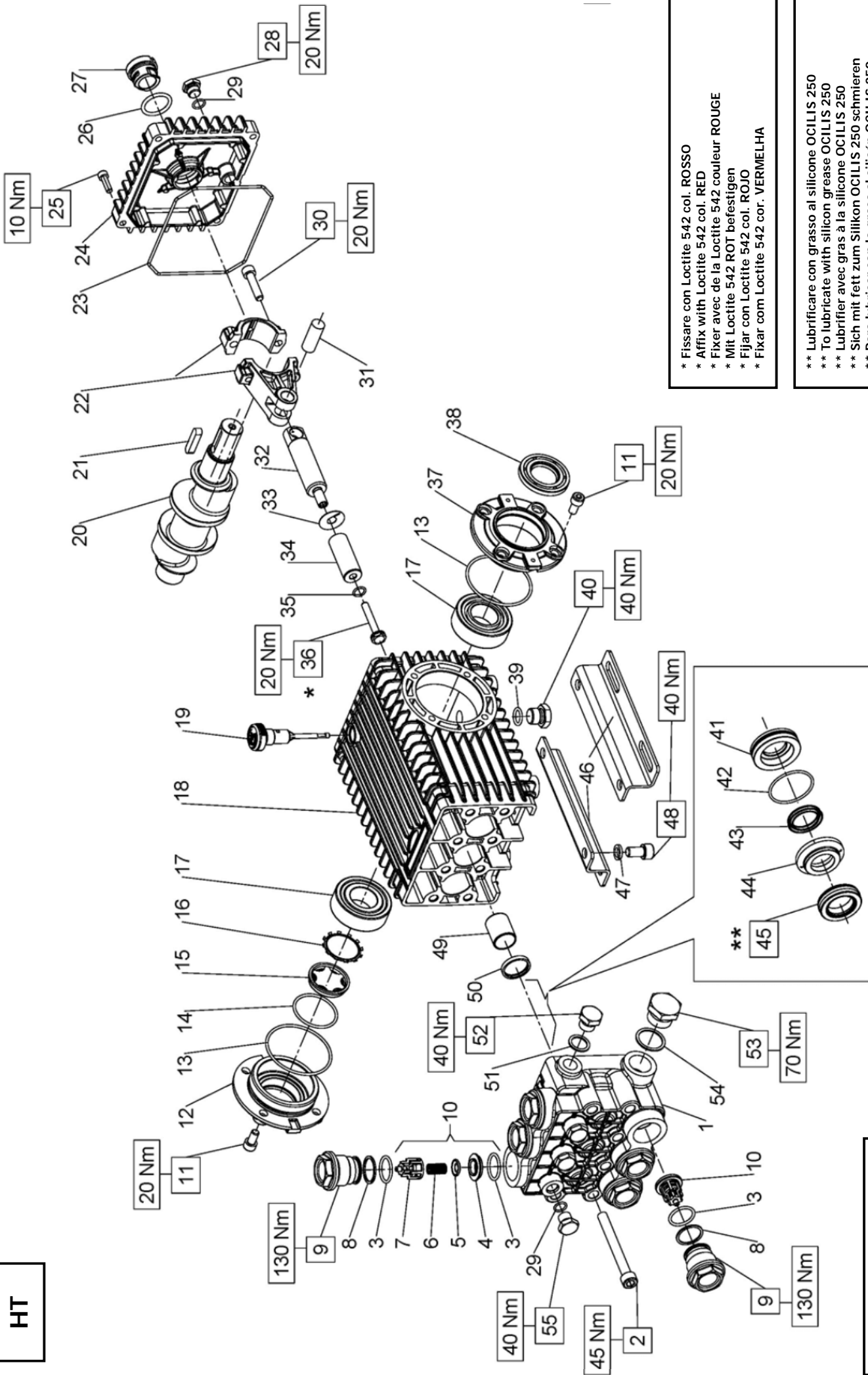

* Fissare con Loctite 542 col. ROSSO
* Affix with Loctite 542 col. RED
* Fixer avec de la Loctite 542 couleur ROUGE
* Mit Loctite 542 ROT befestigen
* Fijar con Loctite 542 col. ROJO
* Fixar com Loctite 542 cor. VERMELHA

** Lubrificare con grasso al silicone OCILIS 250
** To lubricate with silicon grease OCILIS 250
** Lubrifier avec gras à la silicone OCILIS 250
** Sich mit fett zum Silikon OCILIS 250 schmieren
** Para lubricar con la grasa al silicon OCILIS 250
** Para lubrificar com a graxa ao silicone OCILIS 250

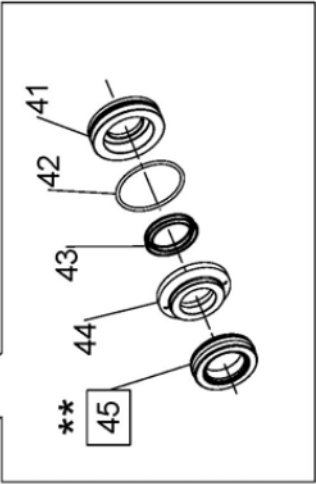

DIS. COD. 66.9502.00

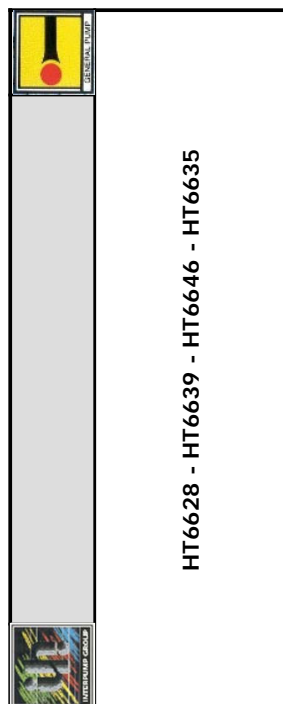

HT6628 - HT6639 - HT6646 - HT6635

| KIT Nr. | KIT 2 | KIT 3 | KIT 169 | PISTONE - PISTON D. 20 | | | PISTONE - PISTON D. 22 | | | PISTONE - PISTON D. 24 | | | |
|---|-------|-------|-------------------------|------------------------|----------------------|---------|------------------------|---------|----------------------|------------------------|----------------------|---------|----------------------|
| | | | | KIT 206 | KIT 207 | KIT 208 | KIT 209 | KIT 210 | KIT 211 | KIT 206 | KIT 207 | KIT 208 | KIT 209 |
| Posizioni incluse Positions included | 50 | 38 | 3-4 5-6 7 (10) | 43-45 | 41-42 43-44 45 | 43-45 | 41-42 43-44 45 | 43-45 | 41-42 43-44 45 | 43-45 | 41-42 43-44 45 | 43-45 | 41-42 43-44 45 |
| Nr. Pcs. | 3 | 2 | 6 | 3 | 1 | 3 | 1 | 3 | 1 | 3 | 1 | 3 | 1 |

| PISTON D. 20 | PISTON D. 22 | PISTON D. 24 |
|-----------------|--------------|--------------|
| HT6628 - HT6635 | HT6639 | HT6646 |

| POS | COD. | DESCRIZIONE - DESCRIPTION - KIT | NR |
|-----|--|---|-----|
| 1 | 66.1206.41 66.1207.41 66.1208.41 | Testata D. 20 Testata D. 22 Testata D. 24 | 1 |
| 2 | 99.3801.00 | Vite M10x90 UNI 5931 | 8 |
| 3 | 90.3857.00 | OR D. 23.81x2.62 NBR SH. 70 132 169 | 12 |
| 4 | 36.2033.66 | Sede valvola sferica | 169 |
| 5 | 36.2034.76 | Valvola | 169 |
| 6 | 94.7388.00 | Molla Dm. 10x18.5 | 169 |
| 7 | 36.2035.51 | Guida valvola | 169 |
| 8 | 90.5165.00 | Anello antiest. D. 24.7x29.0x1.5 | 6 |
| 9 | 66.1303.41 | Tappo M32x1.5x29.5 | 6 |
| 10 | 36.7127.01 | Gr. valvola aspiraz./mandata | 169 |
| 11 | 99.3039.00 | Vite M8x16 UNI 5931 | 8 |
| 12 | 47.1512.22 | Coperchio cuscinetto lato spia | 1 |
| 13 | 90.3913.00 | OR D. 67.95x2.62 NBR SH. 70 3268 | 2 |
| 14 | 90.3877.00 | OR D. 39.34x2.62 NBR SH. 70 3156 | 1 |
| 15 | 70.2118.01 | Spia livello olio | 1 |
| 16 | 90.0756.00 | Anello di arresto ZJ45 | 1 |
| 17 | 91.8380.00 | Cuscinetto a rulli | 2 |
| 18 | 66.0100.22 | Carter pompa | 1 |

| POS | COD. | DESCRIZIONE - DESCRIPTION - KIT | NR |
|-----|--|--|----|
| 19 | 98.2106.00 | Tappo carico olio G 3/8" | 1 |
| 20 | 66.0200.35 66.0204.35 | Albero ecc. C.19 - HT6628 Albero ecc. C.21 - HT6639 HT6646 HT6635 | 1 |
| 21 | 91.4892.00 | Linguetta 9x7x35 UNI 6604 | 1 |
| 22 | 66.0300.01 | Biella completa | 3 |
| 23 | 90.3922.00 | OR D. 133.02x2.62 NBR SH. 70 3525 | 1 |
| 24 | 66.1600.22 | Coperchio posteriore | 1 |
| 25 | 99.1884.00 | Vite M6x20 UNI 5931 | 4 |
| 26 | 90.4051.00 | OR D. 26.58x3.53 NBR SH. 70 4106 | 1 |
| 27 | 63.2100.51 | Spia livello olio | 1 |
| 28 | 98.2042.50 | Tappo G 1/4"x9 TE17 - Zinc. | 1 |
| 29 | 90.3585.00 | OR D. 10.82x1.78 NBR SH. 70 2043 | 4 |
| 30 | 99.3099.00 | Vite M8x35 UNI 5931 | 6 |
| 31 | 97.7405.00 | Spinotto D. 14x39 | 3 |
| 32 | 66.0500.66 | Guida pistone | 3 |
| 33 | 96.7101.00 | Rosetta D. 10.0x28.0x0.5 | 3 |
| 34 | 66.0400.09 66.0401.09 66.0404.09 | Pistone D. 20x54 Pistone D. 22x54 Pistone D. 24x54 | 3 |
| 35 | 90.3584.00 | OR D. 10.82x1.78 NBR SH. 90 2043 | 3 |
| 36 | 66.2195.66 | Vite fissaggio pistone | 3 |
| 37 | 47.1510.22 | Coperchio cuscinetto aperto | 1 |
| 38 | 90.1648.00 | Anello rad. D. 30.0x55.0x7.0 | 3 |

| POS | COD. | DESCRIZIONE - DESCRIPTION - KIT | NR |
|-----|--|---|-------------------|
| 39 | 90.3833.00 | OR D. 13.95x2.62 NBR SH. 70 3056 | 1 |
| 40 | 98.2100.00 | Tappo G 3/8"x13 | 1 |
| 41 | 66.0812.70 66.0813.70 66.0814.70 | Anello di fondo D. 20 Anello di fondo D. 22 Anello di fondo D. 24 | 207 209 211 |
| 42 | 90.3616.00 | OR D. 34.65x1.78 NBR SH. 70 2137 207-209-211 | 3 |
| 43 | 90.2250.00 90.2300.00 90.2350.00 | Anello tenuta D.20x26.15 LP 206-207 Anello tenuta D.22x28.15 LP 208-209 Anello tenuta D.24x30.15 LP 210-211 | 3 |
| 44 | 66.2160.70 66.2161.70 66.2164.70 | Anello intermedio D. 20 Anello intermedio D. 22 Anello intermedio D. 24 | 207 209 211 |
| 45 | 90.2260.00 90.2312.00 90.2360.00 | Anello tenuta D.20x30x10 HP 206-207 Anello tenuta D.22x32x10 HP 208-209 Anello tenuta D.24x34x10 HP 210-211 | 3 |
| 46 | 47.2000.74 | Piede pompa | 2 |
| 47 | 96.7106.00 | Rosetta D. 10.2 DIN 7980 | 4 |
| 48 | 99.3644.00 | Vite M10x18 UNI 5931 | 4 |
| 49 | 90.9126.00 | Boccola D. 22x25x30 | 3 |
| 50 | 90.1625.00 | Anello rad. D. 22.0x32.0x5.5 | 2 |
| 51 | 96.7380.00 | Rosetta D. 17.5x23.0x1.5 | 1 |
| 52 | 98.2099.00 | Tappo G 3/8"x13 | 1 |
| 53 | 98.2269.00 | Tappo G 3/4"x16 | 1 |
| 54 | 96.7700.00 | Rosetta D. 26.5x32.0x1.5 | 1 |
| 55 | 98.2047.00 | Tappo G 1/4"x13 | 3 |

SERIE 66

HT

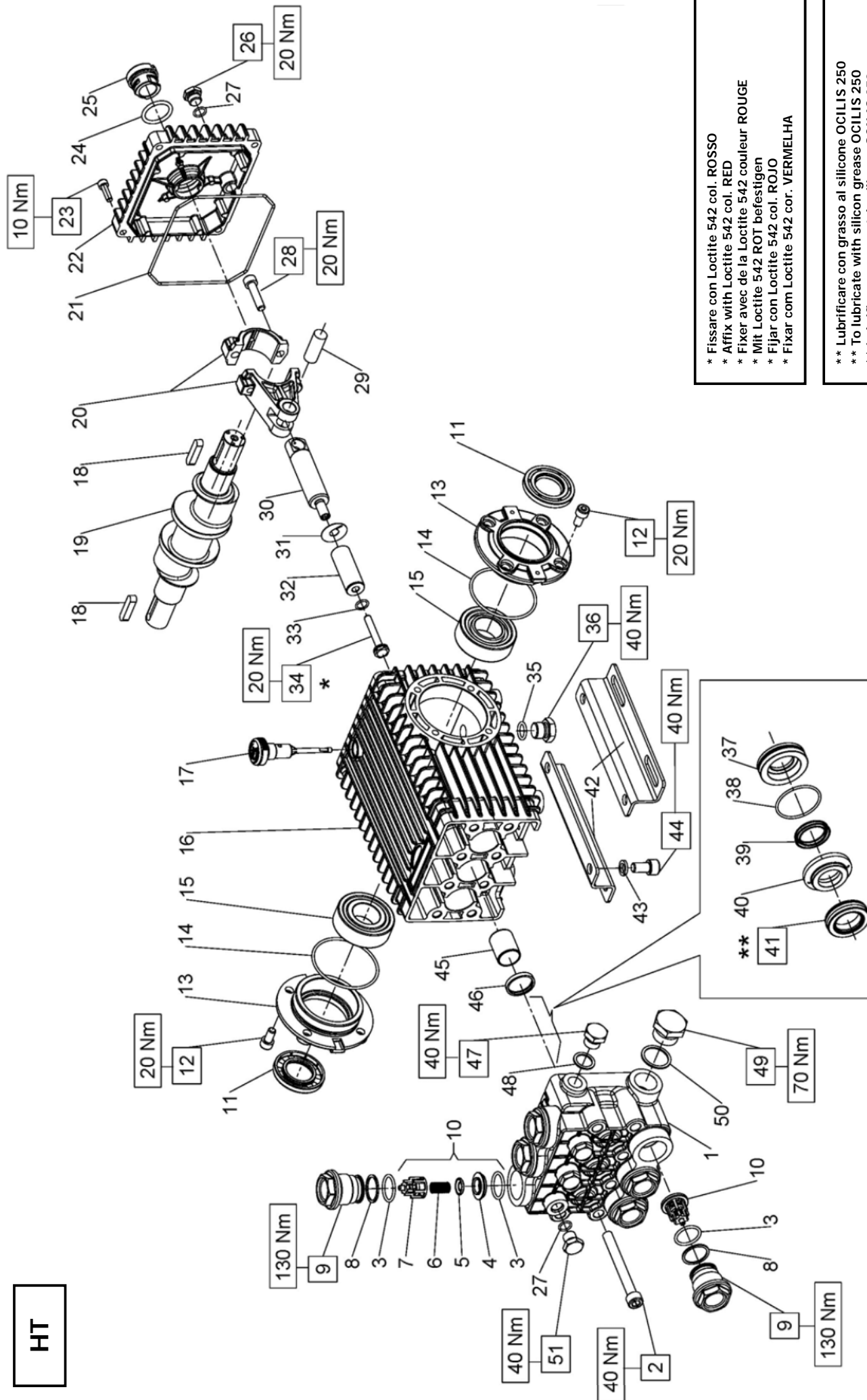

* Fissare con Loctite 542 col. ROSSO
* Affix with Loctite 542 col. RED
* Fixer avec de la Loctite 542 couleur ROUGE
* Mit Loctite 542 ROT befestigen
* Fijar con Loctite 542 col. ROJO
* Fixar com Loctite 542 cor. VERMELHA

** Lubrificare con grasso al silicone OCILIS 250
** To lubricate with silicon grease OCILIS 250
** Lubrifier avec gras à la silicone OCILIS 250
** Sich mit fett zum Silikon OCILIS 250 schmieren
** Para lubricar con la grasa al silicon OCILIS 250
** Para lubrificar com a graxa ao silicone OCILIS 250

DIS. COD. 66.9518.00



HT6628



KIT RICAMBI – SPARE KITS

| POS | COD. | DESCRIZIONE – DESCRIPTION - KIT | NR |
|-----|------------|---------------------------------|----|
| 47 | 98.2099.00 | Tappo G 3/8"x13 | 1 |
| 48 | 96.7380.00 | Rosetta D. 17.5x23.0x1.5 | 1 |
| 49 | 98.2269.00 | Tappo G 3/4"x16 | 1 |
| 50 | 96.7700.00 | Rosetta D. 26.5x32.0x1.5 | 1 |
| 51 | 98.2047.00 | Tappo G 1/4"x13 | 3 |

| KIT Nr. | KIT 2 | KIT 3 | KIT 169 | KIT 206 | KIT 207 |
|--------------------------------------|-------|-------|-------------------------|---------|----------------------|
| Posizioni include Positions included | 46 | 11 | 3-4 5-6 7 (10) | 39-41 | 37-38 39-40 41 |
| Nr. Pcs. | 3 | 2 | 6 | 3 | 1 |

| POS | COD. | DESCRIZIONE – DESCRIPTION - KIT | NR |
|-----|------------|--------------------------------------|-----------|
| 24 | 90.4051.00 | OR D. 26.58x3.53 NBR SH. 70 4106 | 1 |
| 25 | 63.2100.51 | Spia livello olio | 1 |
| 26 | 98.2042.50 | Tappo G 1/4"x9 TE17 – Zinc. | 1 |
| 27 | 90.3585.00 | OR D. 10.82x1.78 NBR SH. 70 2043 | 4 |
| 28 | 99.3099.00 | Vite M8x35 UNI 5931 | 6 |
| 29 | 97.7405.00 | Spinotto D. 14x39 | 3 |
| 30 | 66.0500.66 | Guida pistone | 3 |
| 31 | 96.7101.00 | Rosetta D. 10.0x28.0x0.5 | 3 |
| 32 | 66.0400.09 | Pistone D. 20x54 | 3 |
| 33 | 90.3584.00 | OR D. 10.82x1.78 NBR SH. 90 2043 | 3 |
| 34 | 66.2195.66 | Vite fissaggio pistone | 3 |
| 35 | 90.3833.00 | OR D. 13.95x2.62 NBR SH. 70 3056 | 1 |
| 36 | 98.2100.00 | Tappo G 3/8"x13 | 1 |
| 37 | 66.0812.70 | Anello di fondo D. 20 | 207 3 |
| 38 | 90.3616.00 | OR D. 34.65x1.78 NBR SH. 70 2137 207 | 3 |
| 39 | 90.2250.00 | Anello tenuta D. 20x26.15 LP | 206-207 3 |
| 40 | 66.2160.70 | Anello intermedio D. 20 | 207 3 |
| 41 | 90.2260.00 | Anello tenuta D. 20x30x10 HP | 206-207 3 |
| 42 | 47.2000.74 | Piede pompa | 2 |
| 43 | 96.7106.00 | Rosetta D. 10.2 DIN 7980 | 4 |
| 44 | 99.3644.00 | Vite M10x18 UNI 5931 | 4 |
| 45 | 90.9126.00 | Boccola D. 22x25x30 | 3 |
| 46 | 90.1625.00 | Anello rad. D. 22.0x32.0x5.5 | 2 3 |

| POS | COD. | DESCRIZIONE – DESCRIPTION - KIT | NR |
|-----|------------|-------------------------------------|-------|
| 1 | 66.1206.41 | Testata D. 20 | 1 |
| 2 | 99.3801.00 | Vite M10x90 UNI 5931 | 8 |
| 3 | 90.3857.00 | OR D. 23.81x2.62 NBR SH. 70 132 169 | 12 |
| 4 | 36.2033.66 | Sede valvola sferica | 169 6 |
| 5 | 36.2034.76 | Valvola | 169 6 |
| 6 | 94.7388.00 | Molla Dm. 10.0x18.5 | 169 6 |
| 7 | 36.2035.51 | Guida valvola | 169 6 |
| 8 | 90.5165.00 | Anello antiest. D. 24.7x29.0x1.5 | 6 |
| 9 | 66.1303.41 | Tappo M32x1.5x29.5 | 6 |
| 10 | 36.7127.01 | Gr. valvola aspiraz./mandata | 169 6 |
| 11 | 90.1648.00 | Anello rad. D. 30.0x55.0x7.0 | 3 2 |
| 12 | 99.3039.00 | Vite M8x16 UNI 5931 | 8 |
| 13 | 47.1510.22 | Coperchio cuscinetto aperto | 2 |
| 14 | 90.3913.00 | OR D. 67.95x2.62 NBR SH. 70 3268 | 2 |
| 15 | 91.8380.00 | Cuscinetto a rulli | 2 |
| 16 | 66.0100.22 | Carter pompa | 1 |
| 17 | 98.2106.00 | Tappo carico olio G 3/8" | 1 |
| 18 | 91.4892.00 | Linguetta 9x7x35 UNI 6604 | 2 |
| 19 | 66.0210.35 | Albero ecc. C.19 | 1 |
| 20 | 66.0300.01 | Biella completa | 3 |
| 21 | 90.3922.00 | OR D. 133.02x2.62 NBR SH. 70 3525 | 1 |
| 22 | 66.1600.22 | Coperchio posteriore | 1 |
| 23 | 99.1884.00 | Vite M6x20 UNI 5931 | 4 |

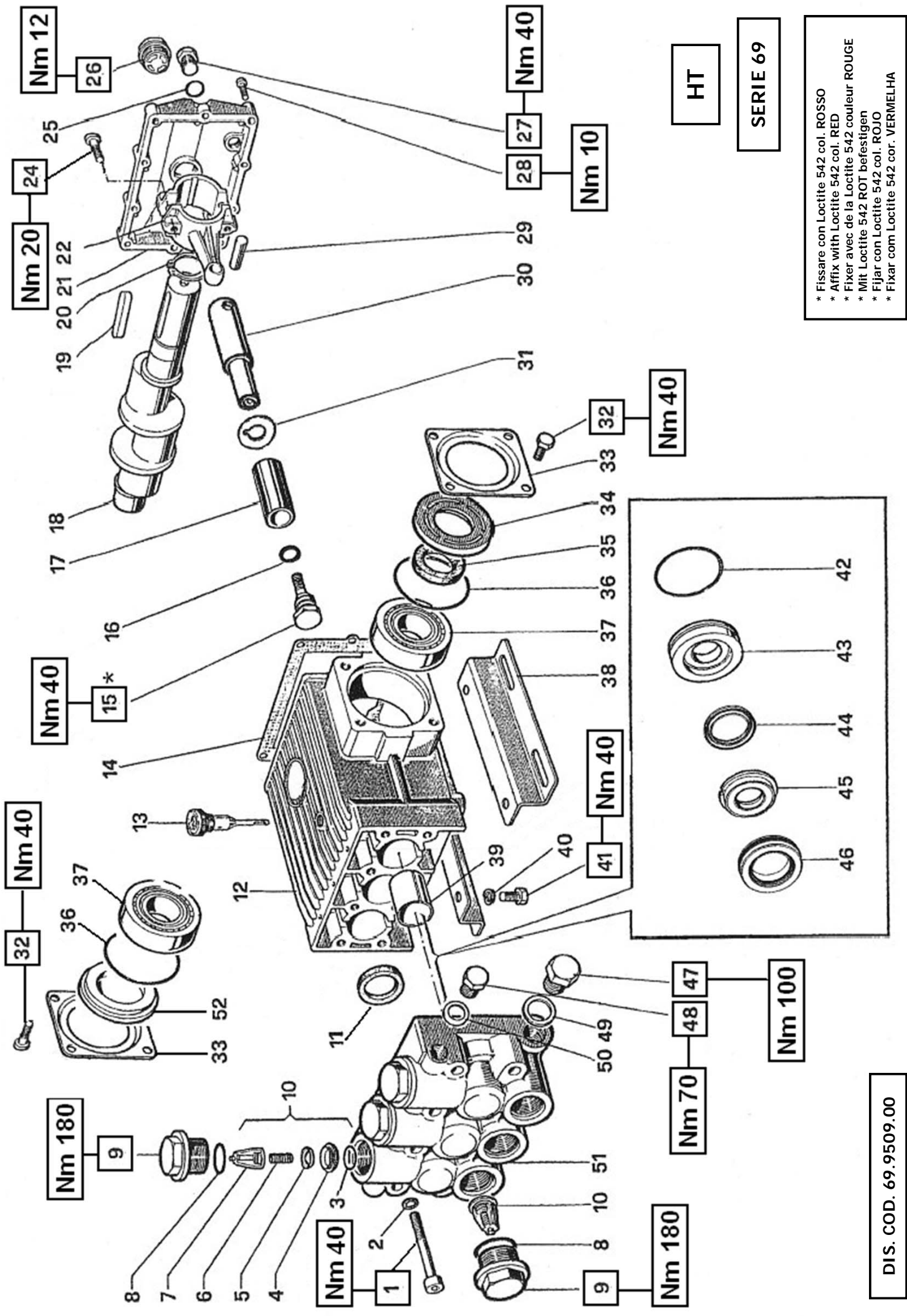

HT

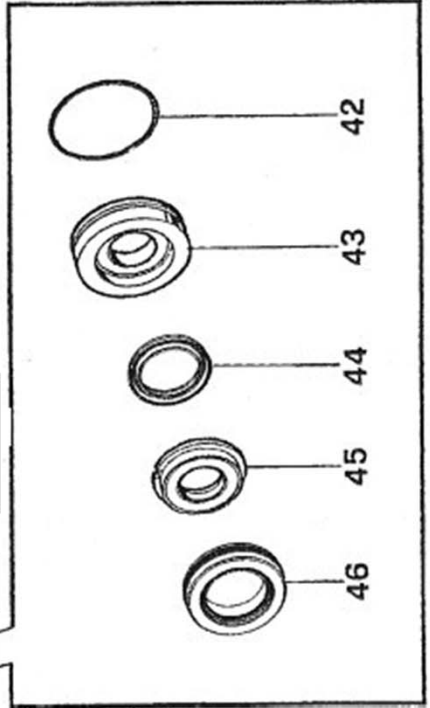

SERIE 69

* Fissare con Loctite 542 col. ROSSO
 * Affix with Loctite 542 col. RED
 * Fixer avec de la Loctite 542 couleur ROUGE
 * Mit Loctite 542 ROT befestigen
 * Fijar con Loctite 542 col. ROJO
 * Fixar com Loctite 542 cor. VERMELHA



DIS. COD. 69.9509.00

KIT RICAMBI – SPARE KITS

| | |
|---|--|
|  | |
|  | |

| POS | COD. | DESCRIZIONE – DESCRIPTION - KIT | NR |
|-----|------------|--|------|
| 1 | 99.3810.00 | Vite M10x95 UNI 5931 | 8 |
| 2 | 96.7104.00 | Rosetta D. 10.5x16.0x1 | 8 |
| 3 | 90.4059.00 | OR D. 32.93x3.53 NBR SH. 70 4131 43 | 6 |
| 4 | 36.2011.66 | Sede valvola | 43 6 |
| 5 | 36.2010.76 | Valvola | 43 6 |
| 6 | 94.7450.00 | Molla Dm. 16.0x27.5 | 43 6 |
| 7 | 36.2009.51 | Guida valvola | 43 6 |
| 8 | 90.4065.00 | OR D. 37.69x3.53 NBR SH. 70 4150 | 6 |
| 9 | 98.2421.00 | Tappo M42x1.5x23 | 6 |
| 10 | 36.7065.01 | Gr. valvola d'aspiraz./mandata | 43 6 |
| 11 | 90.1656.00 | Anello rad. D. 32.0x42.0x7.0 | 37 8 |
| 12 | 69.0100.22 | Carter pompa | 1 |
| 13 | 98.2106.00 | Tappo carico olio G 3/8" | 1 |
| 14 | 69.2119.84 | Guarnizione coperchio posteriore | 1 |
| 15 | 69.2196.66 | Vite fissaggio pistone | 3 |
| 16 | 90.3859.00 | OR D. 25.07x2.62 NBR SH. 70 3100 | 3 |
| 17 | 69.0400.09 | Pistone D. 36x60 | 3 |
| 18 | 69.0205.35 | Albero ecc. C.24 | 1 |
| 19 | 91.4969.00 | Linguetta 10x8x40 UNI 6604 | 1 |
| 20 | 90.0695.00 | Anello d'arresto A35 UNI 7435 | 1 |
| 21 | 69.1600.22 | Coperchio posteriore carter | 1 |
| 22 | 69.0304.01 | Biella completa | 3 |

| POS | COD. | DESCRIZIONE – DESCRIPTION - KIT | NR |
|-----|------------|---------------------------------|-----------|
| 46 | 90.2410.00 | Anello ten. alt. D. 36x48x8 HP | 212-213 3 |
| 47 | 98.2326.00 | Tappo G 1"x17 | 1 |
| 48 | 98.2269.00 | Tappo G 3/4"x16 | 1 |
| 49 | 96.7870.00 | Rosetta D. 33.5x38.0x1.5 | 1 |
| 50 | 96.7700.00 | Rosetta D. 26.5x32.0x1.5 | 1 |
| 51 | 69.1219.41 | Testata D. 36 | 1 |
| 52 | 69.2116.51 | Distanziale | 1 |

| KIT Nr. | KIT 32 | KIT 37 | KIT 43 | KIT 212 | KIT 213 |
|---|--------|--------|-----------------------------|---------|--------------------------|
| Posizioni include Positions included | 35 | 11 | 3 - 4 5 - 6 7 (10) | 44 - 46 | 42 - 43 44 - 45 46 |
| Nr. Pcs. | 2 | 3 | 6 | 3 | 1 |

| POS | COD. | DESCRIZIONE – DESCRIPTION - KIT | NR |
|-----|------------|---|-------|
| 24 | 99.3099.00 | Vite M8x35 UNI 5931 | 6 |
| 25 | 90.3833.00 | OR D. 13.95x2.62 NBR SH. 70 3056 | 1 |
| 26 | 97.5968.00 | Spia livello olio G 3/4" | 1 |
| 27 | 98.2100.50 | Tappo G 3/8"x13 TE22 – Zinc. | 1 |
| 28 | 99.1867.00 | Vite M6x18 UNI 5931 | 9 |
| 29 | 97.7398.00 | Spinotto D. 14x31.5 | 3 |
| 30 | 69.0503.54 | Guida pistone | 3 |
| 31 | 96.7565.00 | Rosetta D. 22.3x41.2x0.5 | 3 |
| 32 | 99.3636.00 | Vite M10x16 UNI 5739 | 8 |
| 33 | 68.1500.74 | Coperchio laterale carter | 2 |
| 34 | 69.2115.51 | Distanziale | 1 |
| 35 | 90.1672.00 | Anello rad. D. 35.0x52.0x8.0 | 32 1 |
| 36 | 90.4131.00 | OR D. 73.03x3.53 NBR SH. 70 176 | 2 |
| 37 | 91.8482.00 | Cuscinetto a rulli | 2 |
| 38 | 47.2000.74 | Piedino pompa | 2 |
| 39 | 90.9162.00 | Boccola D. 32x36x40 | 3 |
| 40 | 96.7106.00 | Rosetta D. 10.2 DIN 7980 | 4 |
| 41 | 99.3644.00 | Vite M10x18 UNI 5931 | 4 |
| 42 | 90.3885.00 | OR D. 45.69x2.62 NBR SH. 70 3181 213 | 3 |
| 43 | 69.0805.70 | Anello di fondo D. 36 | 213 3 |
| 44 | 90.2400.00 | Anello ten. alt. D. 36x42.15 LP 212-213 | 3 |
| 45 | 69.2171.70 | Anello intermedi D. 36 | 213 3 |

HT

SERIE 70

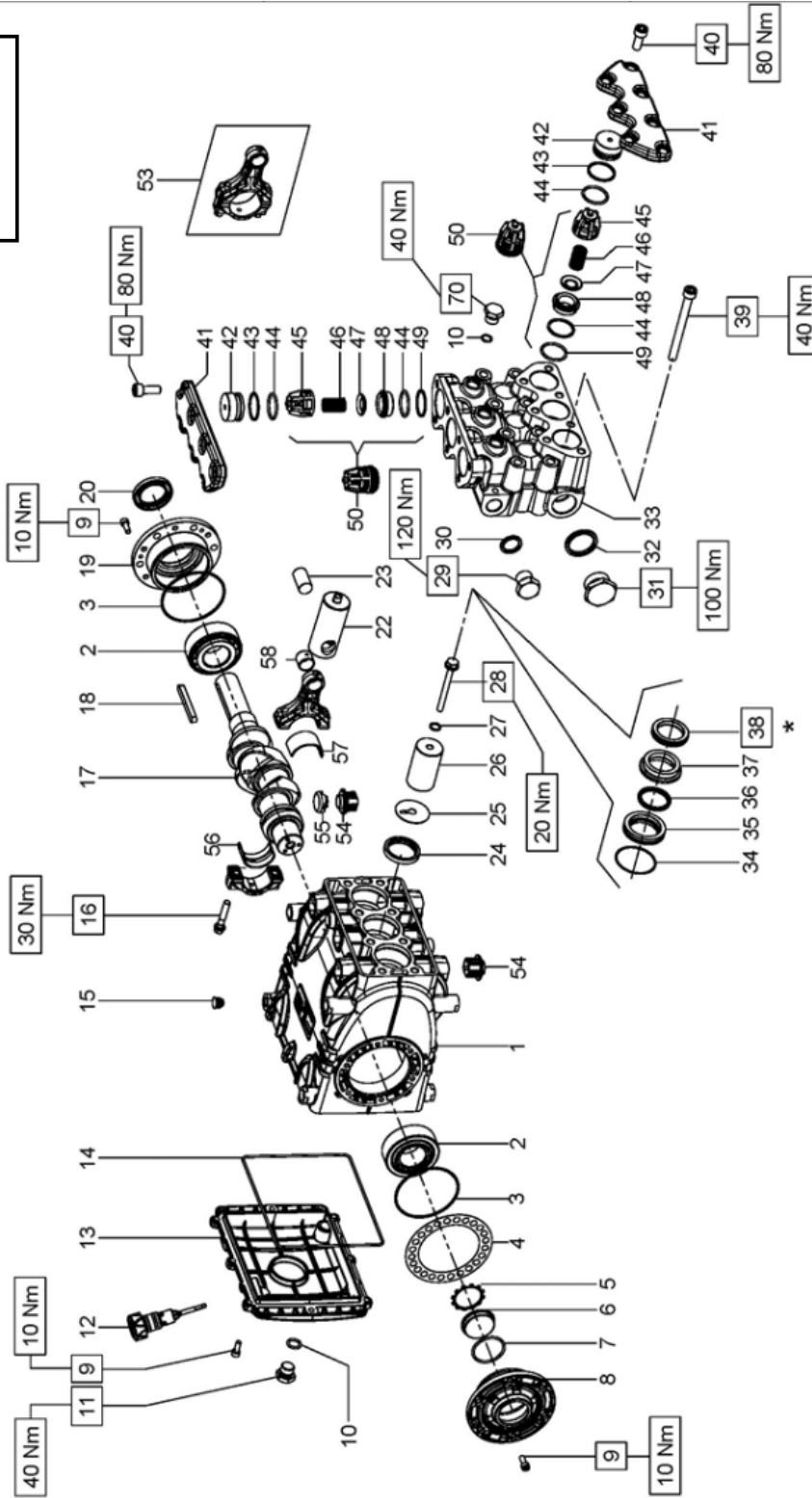

* Lubrificare con grasso al silicone.
 * Lubricate with silicon grease.
 * Graisser avec de la graisse su silicone.
 * Schmierien mit Siikonfett.
 * Lubrique con graxa de sillicona.
 * Lubrifique com graxa de sillicone.

** Fissare con Loctite 243 col. BLU
 ** Affix with Loctite 243 col. BLUE
 ** Fixer avec de la Loctite 243 couleur BLUE
 ** Mit Loctite 243 BLAU befestigen
 ** Fijar con Loctite 243 col. AZUL
 ** Fixar com Loctite 243 cor. BLUE

Flangia tipo "A" per azionamenti diretti

OPTIONAL

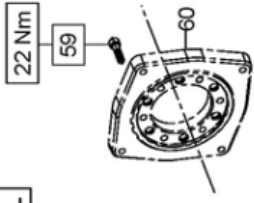

Campana e Giunto per accoppiamenti a motori idraulici SAE B

OPTIONAL

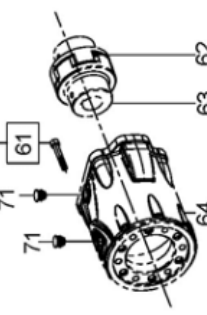

Presca di forza ausiliare su lato opposto azionamento

OPTIONAL

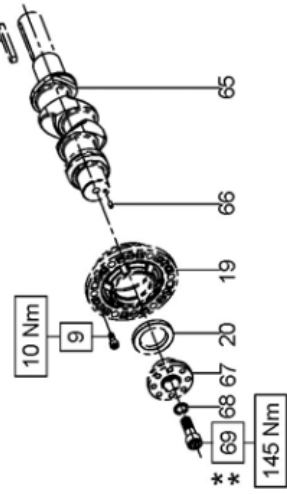

COD. DIS. 70.9502.00

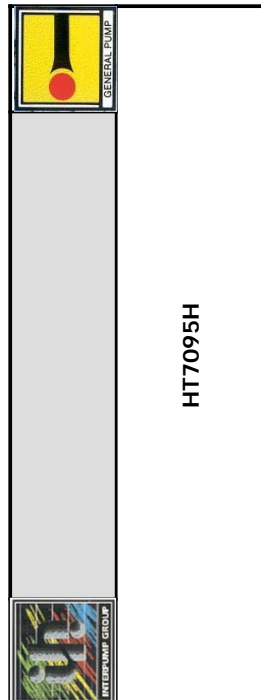

HT7095H

| POS | COD. | DESCRIZIONE - DESCRIPTION - KIT | NR |
|-----|--------------------------|---------------------------------------|----|
| 1 | 70.0100.22 | Carter pompa | 1 |
| 2 | 91.8477.00 | Cuscinetto a rulli | 2 |
| 3 | 90.3915.00 | OR D. 80.6x2.62 NBR SH. 70 3318 | 2 |
| 4 | 70.2200.81 70.2203.81 | Spessore 0.1 mm. Spessore 0.25 mm. | - |
| 5 | 90.0756.00 | Anello d'arresto A45 | 1 |
| 6 | 70.2118.01 | Spia livello olio | 1 |
| 7 | 90.3877.00 | OR D. 39.34x2.62 NBR SH. 70 3156 | 1 |
| 8 | 70.1501.22 | Coperchio cuscinetto lato spia | 1 |
| 9 | 99.1854.00 | Vite M6x16 UNI 5931 | 20 |
| 10 | 90.3833.00 | OR D. 13.95x2.62 NBR SH. 70 3056 | 4 |
| 11 | 98.2100.50 | Tappo G 3/8"x13 TE22 - Zinc. | 1 |
| 12 | 98.2115.00 | Tappo con asta D. 21.5x70 | 1 |
| 13 | 70.1600.22 | Coperchio posteriore carter | 1 |
| 14 | 90.3942.00 | OR D. 190.17x2.62 NBR SH. 70 3750 | 1 |
| 15 | 98.2005.00 | Tappo per foro D. 15 | 5 |
| 16 | 99.3123.00 | Vite serraggio biella | 6 |
| 17 | 70.0200.35 | Albero ecc. C.23 | 1 |
| 18 | 91.4900.00 | Linguetta 8x7x70 UNI 6604 | 1 |
| 19 | 70.1500.22 | Coperchio ciscinetto lato PTO | 1 |
| 20 | 90.1668.00 | Anello rad. D. 35.0x52.0x7.0 | 1 |
| 22 | 70.0500.15 | Guida pistone | 3 |
| 23 | 97.7420.00 | Spinotto D. 18x36 | 3 |

KIT RICAMBI - SPARE KITS

| KIT NR. | KIT 212 | KIT 2030 | KIT 2032 | KIT 2156 2157-2158 |
|---|---------|---------------------------------------|--------------------------|-----------------------|
| Posizioni incluse Positions Included | 36 - 38 | 44 - 45 46 - 47 48 - 49 (50) | 34 - 35 36 - 37 38 | 56 - 57 |
| Nr. Pcs. | 3 | 6 | 1 | 3 |

| POS | COD. | DESCRIZIONE - DESCRIPTION - KIT | NR |
|-----|--------------------------|--|----------|
| 24 | 90.1677.00 | Anello rad. D. 36.0x47.0x6.0/7.5 | 3 |
| 25 | 96.7099.00 | Rosetta D. 10.0x45.0x1.0 | 3 |
| 26 | 70.0405.09 | Pistone D. 36x62 | 3 |
| 27 | 90.3584.00 | OR D. 10.82x1.78 NBR SH. 70 | 3 |
| 28 | 70.2241.36 | Vite fissaggio pistone | 3 |
| 29 | 98.2182.00 | Tappo G 1/2"x18 | 1 |
| 30 | 93.1972.00 | Rondella con tenuta G 1/2" | 1 |
| 31 | 98.2326.00 | Tappo G 1"x17 | 1 |
| 32 | 93.1985.00 | Rondella con tenuta G 1" | 1 |
| 33 | 70.1241.41 70.1242.41 | Testata D. 36 Testata D. 36 - NPT | 1 |
| 34 | 90.3626.00 | OR D. 50.52x1.78 NBR SH. 70 2200 2132 | 3 |
| 35 | 70.0805.70 | Anello di fondo D. 36 | 2132 |
| 36 | 90.2400.00 | Anello ten. alt. D. 36x42 LP | 212-2132 |
| 37 | 70.2165.70 | Anello intermedio D. 36 | 2132 |
| 38 | 90.2410.00 | Anello ten. alt. D. 36x48x8 HP | 212-2132 |
| 39 | 99.3816.00 | Vite M10x110 UNI 5931 | 8 |
| 40 | 99.3671.00 | Vite M10x25 UNI 5931 | 14 |
| 41 | 70.2223.41 | Coperchio valvole | 2 |
| 42 | 70.2116.70 | Tappo valvole aspirazione/mandata | 6 |
| 43 | 90.5180.00 | Anello antiest. D. 32.4x36.5x1.5 | 6 |
| 44 | 90.3865.00 | OR D. 29.82x2.62 NBR SH. 70 3118 2030 | 12 |
| 45 | 36.2047.05 | Guida valvola | 2030 |

| POS | COD. | DESCRIZIONE - DESCRIPTION - KIT | NR |
|-----|--|--|----------------------|
| 46 | 94.7450.00 | Molla Dm. 16.0x27.5 | 2030 |
| 47 | 36.2010.76 | Valvola sferica | 2030 |
| 48 | 36.2048.66 | Sede valvola | 2030 |
| 49 | 90.5178.00 | Anello antiest. D. 31x35.5x1.5 | 2030 |
| 50 | 36.7143.01 | Gr. valvola aspiraz./mandata | 2030 |
| 53 | 70.0305.01 | Biella completa | 3 |
| 54 | 70.2225.51 | Tappo carter | 6 |
| 55 | 71.2259.51 | Cappuccio tappo carter | 3 |
| 56 | 90.9223.00 90.9224.00 90.9225.00 | Semiboc. testa biella - Inf. Semiboc. testa biella + 0.25 - Inf. Semiboc. testa biella + 0.50 - Inf. | 2156 2157 2158 |
| 57 | 90.9220.00 90.9221.00 90.9222.00 | Semiboc. testa biella - Sup. Semiboc. testa biella + 0.25 - Sup. Semiboc. testa biella + 0.50 - Sup. | 2156 2157 2158 |
| 58 | 90.9100.00 | Boccola piede biella | 3 |
| 70 | 98.2099.00 | Tappo G 3/8"x13 | 3 |



HT7095H

KIT RICAMBI – SPARE KITS

| | | | | |
|---|---------|---------------------------------------|--------------------------|-----------------------|
| KIT NR. | KIT 212 | KIT 2030 | KIT 2032 | KIT 2156 2157-2158 |
| Posizioni incluse Positions Included | 36 - 38 | 44 - 45 46 - 47 48 - 49 (50) | 34 - 35 36 - 37 38 | 56 - 57 |
| Nr. Pcs. | 3 | 6 | 1 | 3 |

| POS | COD. | DESCRIZIONE – DESCRIPTION – KIT | NR |
|--|------------|--------------------------------------|----|
| AZIONAMENTI SPECIALI – SPECIAL DRIVES | | | |
| AZIONAMENTO DIRETTO CON FLANGIA TIPO A DIRECT DRIVE WITH FLANGE TYPE A | | | |
| 59 | 99.3084.00 | Vite M8x30 UNI 5931 | 6 |
| 60 | 10.0673.20 | Flangia per motore idraulico | 1 |
| AZIONAMENTO IDRAULICO CON CAMPANA E GIUNTO SAE-B HYDRAULIC DRIVE WITH FLANGE AND FEXIBLE COUPLING SAE-B | | | |
| 71 | 98.2060.00 | Tappo per foro D. 15 | 4 |
| 61 | 99.3136.00 | Vite M8x45 UNI 5931 | 6 |
| 62 | 10.0755.47 | Elemento elastico | 1 |
| 63 | 10.7430.01 | Giunto elastico d. 30x25.4 | 1 |
| 64 | 10.0752.20 | Flangia per motore idraulico SAE-B | 1 |
| AZIONAMENTO CON PRESA DI FORZA AUSILIARE DRIVE WITH AUXILIARY PTO | | | |
| 9 | 99.1867.00 | Vite M6x18 UNI 5931 | 6 |
| 18 | 91.5000.00 | Linguetta 12x8x70 UNI 6604 | 1 |
| 19 | 70.1500.22 | Coperchio cuscinetto lato PTO | 1 |
| 20 | 90.1668.00 | Anello rad. D. 35.0x52.0x7.0 | 1 |
| 65 | 70.0205.35 | Albero ecc. C.23 | 1 |
| 66 | 97.6152.00 | Spina d. 5x10 | 1 |
| 67 | 70.2234.54 | Dispositivo presa di forza ausiliare | 1 |
| 68 | 96.7160.00 | Rosetta d. 12.0x18.0x1.0 | 1 |
| 69 | 99.4295.00 | Vite M12x35 UNI 5931 | 1 |



COD. DIS. 71.9502.00

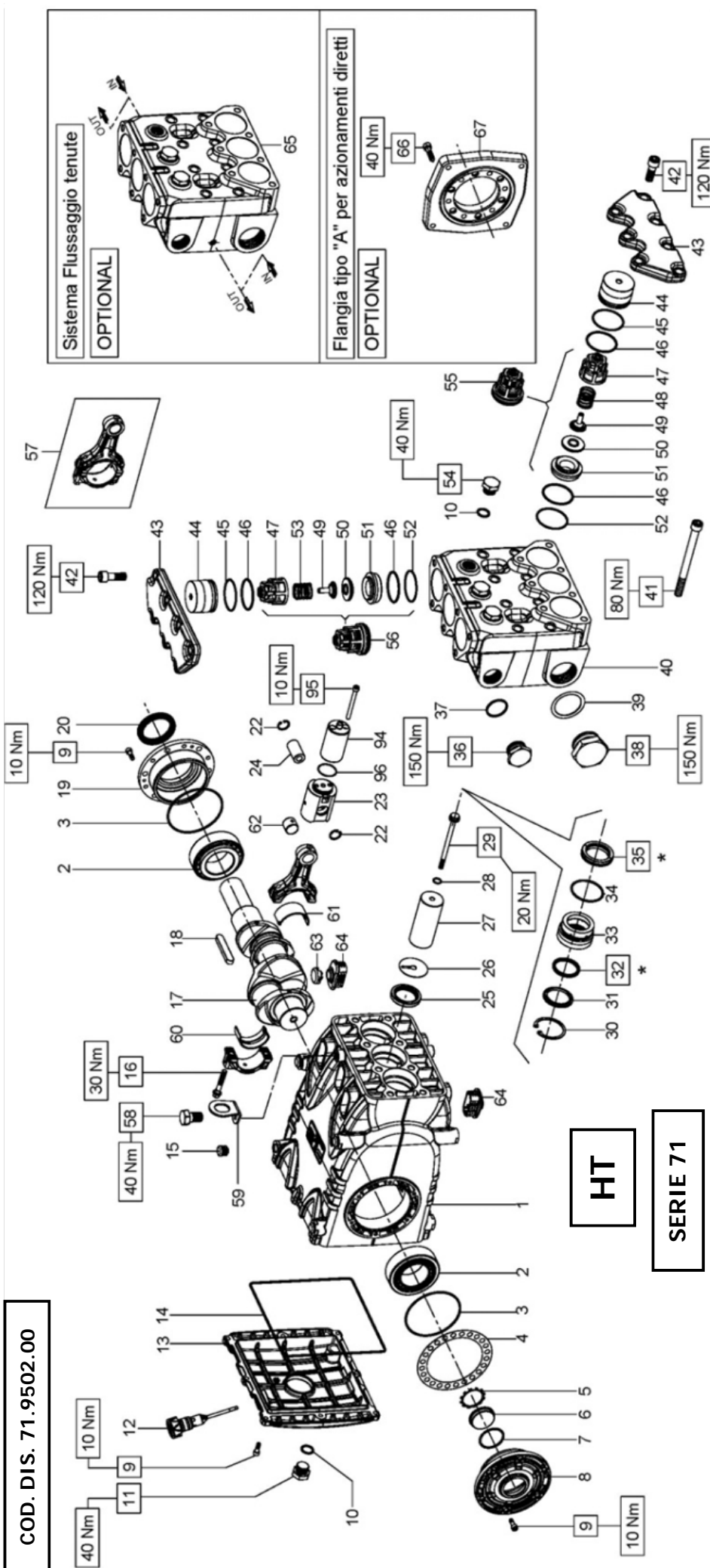

HT

SERIE 71

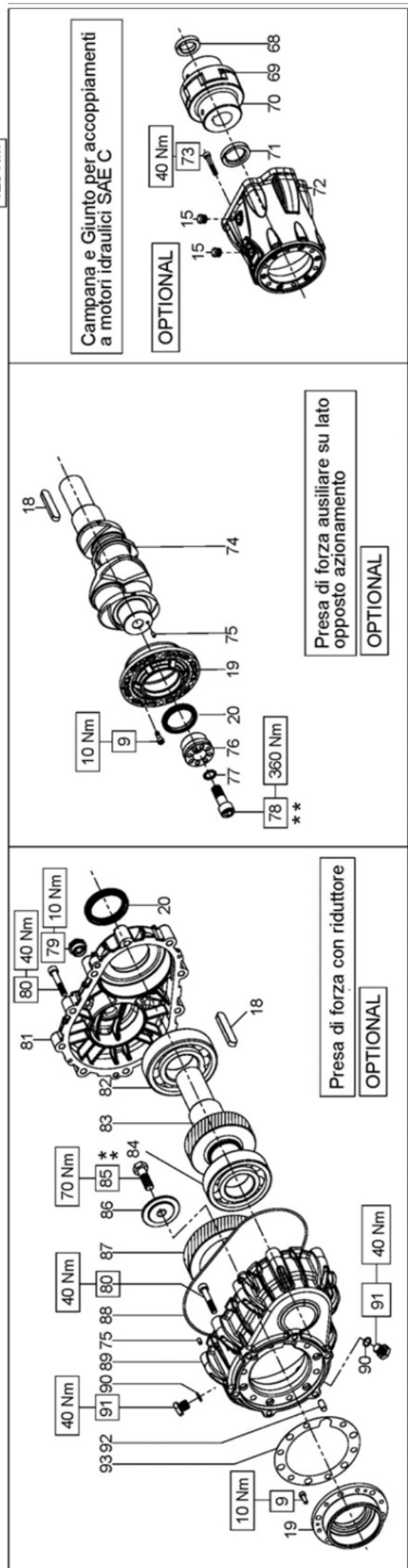

Presenza di forza con riduttore

OPTIONAL

Presenza di forza ausiliare su lato opposto azionamento

OPTIONAL

Campana e Giunto per accoppiamenti a motori idraulici SAE C

OPTIONAL

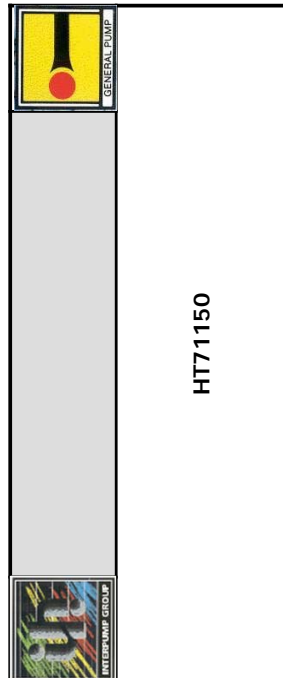

HT71150

KIT RICAMBI – SPARE KITS

| KIT NR. | KIT 2012 | KIT 2013 | KIT 2033 | KIT 2034 | KIT 2135 2154-2155 |
|---|---|---|----------|-------------------------------|-----------------------|
| Posizioni incluse Positions included | 46 - 47 48 - 49 50 - 51 52 53 (55) | 46 - 47 49 - 50 51 - 52 53 (56) | 32 - 35 | 30 - 31 32 - 33 34 - 35 | 60 - 61 |
| Nr. Pcs. | 3 | 3 | 3 | 1 | 3 |

| POS | COD. | DESCRIZIONE – DESCRIPTION KIT | NR |
|-----|--------------------------|---------------------------------------|----|
| 1 | 71.0100.22 | Carter pompa | 1 |
| 2 | 91.8590.00 | Cuscinetto a rulli | 2 |
| 3 | 90.3918.00 | OR D. 94.92x2.62 NBR SH. 70 3375 | 2 |
| 4 | 71.2200.81 71.2203.81 | Spessore 0.1 mm. Spessore 0.25 mm. | - |
| 5 | 90.0756.00 | Anello d'arresto Z145 | 1 |
| 6 | 70.2118.01 | Spia livello olio | 1 |
| 7 | 90.3877.00 | OR D. 39.4x2.62 NBR SH. 70 3156 | 1 |
| 8 | 71.1501.22 | Coperchio cuscinetto lato spia | 1 |
| 9 | 99.1867.00 | Vite M6x18 UNI 5931 | 20 |
| 10 | 90.3841.00 | OR D. 17.13x2.62 NBR SH. 70 3068 | 4 |
| 11 | 98.2187.00 | Tappo G 1/2"x13 TE27 – Zinc. | 1 |
| 12 | 98.2120.00 | Tappo con asta D. 21.5x91 | 1 |
| 13 | 71.1600.22 | Coperchio posteriore carter | 1 |
| 14 | 90.4000.00 | OR D. 215.00x3.00 NBR SH. 70 | 1 |
| 15 | 98.2060.00 | Tappo per foro D. 15 | 4 |
| 16 | 99.3138.00 | Vite serraggio biella | 6 |
| 17 | 71.0200.35 | Albero ecc. C.50 | 1 |
| 18 | 91.5000.00 | Linguetta 12x8x70 UNI 6604 | 1 |
| 19 | 71.1500.22 | Coperchio cuscinetto lato PTO | 1 |
| 20 | 90.1700.00 | Anello rad. D. 50.0x65.0x8.0 | 1 |
| 22 | 90.0606.00 | Anello d'arresto J20 | 6 |

| POS | COD. | DESCRIZIONE – DESCRIPTION – KIT | NR |
|-----|--------------------------|---|-----------|
| 23 | 71.0507.15 | Guida pistone | 3 |
| 24 | 97.7430.00 | Spinotto D. 20x38 | 3 |
| 25 | 90.1678.00 | Anello rad. D. 38.0x52.0x7.0/8.5 | 3 |
| 26 | 96.7140.00 | Rosetta D. 10.0x50.0x1.0 | 3 |
| 27 | 71.0405.09 | Pistone D. 40x95 | 3 |
| 28 | 90.3671.00 | OR D. 11.00x2.00 NBR SH. 70 | 3 |
| 29 | 71.2195.66 | Vite fissaggio pistone | 3 |
| 30 | 90.0797.00 | Anello d'arresto D. 52 | 2034 |
| 31 | 71.2189.70 | Anello per tenuta D. 40 | 2034 |
| 32 | 90.2450.00 | Anello ten. alt. D. 40x46.15 LP 2033-2034 | 3 |
| 33 | 71.2166.70 | Supporto guarnizioni D. 40 | 2034 |
| 34 | 90.3891.00 | OR. D. 52.07x2.62 NBR SH. 70 3206 | 2034 |
| 35 | 90.2460.00 | Anello ten. alt. D. 40x55x10 HP | 2033-2034 |
| 36 | 98.2326.00 | Tappo G1"x17 | 1 |
| 37 | 93.1985.00 | Rondelle con tenuta G 1" | 1 |
| 38 | 98.2440.00 | Tappo G 1"-1/2"x20 | 1 |
| 39 | 93.1990.00 | Rondella con tenuta G 1"-1/2" | 1 |
| 40 | 71.1232.41 71.1233.41 | Testata D. 40 Testata D. 40 - NPT | 1 |
| 41 | 99.4480.00 | Vite M12x150 UNI 5931 | 8 |
| 42 | 99.4295.00 | Vite M12x35 UNI 5931 | 14 |
| 43 | 71.2101.36 | Coperchio valvole | 2 |

| POS | COD. | DESCRIZIONE – DESCRIPTION – KIT | NR |
|-----|--|--|----------------------|
| 44 | 71.2111.70 | Tappo valvole aspirazione/mandata | 6 |
| 45 | 90.5250.00 | Anello antiest. D. 50.9x55.0x1.5 | 6 |
| 46 | 90.3889.00 | OR D. 48.89x2.62 NBR SH. 70 3193 | 2012-2013 |
| 47 | 36.2045.05 | Guida valvola | 2012-2013 |
| 48 | 94.7540.00 | Molla Dm. 24.7x27.0 | 2012 |
| 49 | 36.2086.51 | Guida interna valvola | 2012-2013 |
| 50 | 36.2085.02 | Valvola sferica | 2012-2013 |
| 51 | 36.2041.56 | Sede valvola | 2012-2013 |
| 52 | 90.5240.00 | Anello antiest. D. 49.5x54.0x1.5 | 2012-2013 |
| 53 | 94.7550.00 | Molla Dm. 25.2x26.0 | 2013 |
| 54 | 98.2183.00 | Tappo G 1/2"x13 | 3 |
| 55 | 36.7136.01 | Gr. valvola d'aspirazione | 2012 |
| 56 | 36.7137.01 | Gr. valvola di mandata | 2013 |
| 57 | 71.0307.01 | Biella completa | 3 |
| 58 | 99.4266.00 | Vite M16x25 UNI 5739 | 1 |
| 59 | 71.2230.74 | Staffa di sollevamento | 1 |
| 60 | 90.9243.00 90.9244.00 90.9245.00 | Semiboc. Testa biella – Inf. Semiboc. Testa biella +0.25 – Inf. Semiboc. Testa biella +0.50 – Inf. | 2135 2154 2155 |
| 61 | 90.9240.00 90.9241.00 90.9242.00 | Semiboc. Testa biella – Sup. Semiboc. Testa biella +0.25 – Sup. Semiboc. Testa biella +0.50 – Sup. | 2135 2154 2155 |
| 62 | 90.9110.00 | Boccola piede biella | 3 |
| 63 | 71.2259.51 | Cappuccio tappo carter | 3 |
| 64 | 71.2258.51 | Tappo carter | 6 |
| 94 | 71.0508.66 | Stelo guida pistone | 3 |
| 95 | 99.1994.00 | Vite M6x65 UNI 5931 | 6 |
| 96 | 90.3528.00 | OR D. 30.00x1.5 NBR SH. 70 | 3 |



HT71150

| POS | COD. | DESCRIZIONE – DESCRIPTION – KIT | NR |
|---|------------|------------------------------------|----|
| SISTEMA FLUSHING – FLUSHING SYSTEM | | | |
| 65 | - | Testata - FLUSHING | 1 |
| AZIONAMENTI SPECIALI – SPECIAL DRIVES | | | |
| AZIONAMENTO DIRETTO CON FLNAGIA TIPO A DIRECT DRIVE WITH FLANGE TYPE A | | | |
| 66 | 99.3098.00 | Vite M8x35 UNI 5931 | 6 |
| 67 | 10.0677.20 | Flangia per motore idraulico | 1 |
| AZIONAMENTO IDRAULICO CON CAMPANA E GIUNTO SAE-C HYDRAULIC DRIVE WITH FLANGE AND FLEXIBLE COUPLING SAE-C | | | |
| 15 | 98.2060.00 | Tappo per foro D. 15 | 2 |
| 68 | 10.0745.70 | Distanziale D. 31.75 h.10.5 | 1 |
| 69 | 10.0749.47 | Elemento elastico | 1 |
| 70 | 10.7428.01 | Giunto elastico D. 40x31.75 | 1 |
| 71 | 10.0746.70 | Distanziale D. 40 h.10 | 1 |
| 72 | 10.0750.20 | Flangia per motore idraulico SAE-C | 1 |
| 73 | 99.3146.00 | Vite M8x50 UNI 5931 | 6 |
| AZIONAMENTO CON PRESA DI FORZA AUSILIARE DRIVE WITH AUXILIARY PTO | | | |
| 9 | 99.1867.00 | Vite M6x18 UNI 5931 | 6 |
| 18 | 91.5000.00 | Linguetta 12x8x70 UNI 6604 | 1 |
| 19 | 71.1500.22 | Coperchio cuscinetto lato PTO | 1 |
| 20 | 90.1700.00 | Anello rad. D. 50.0x65.0x8.0 | 1 |
| 74 | 71.0207.35 | Albero ecc. C.50 | 1 |
| 75 | 97.6152.00 | Spina D. 5x10 | 1 |

KIT RICAMBI – SPARE KITS

| KIT NR. | KIT 2012 | KIT 2013 | KIT 2033 | KIT 2034 | KIT 2135 2154-2155 |
|---|---|---|----------|-------------------------------|-----------------------|
| Posizioni include Positions included | 46 - 47 48 - 49 50 - 51 52 (55) | 46 - 47 49 - 50 51 - 52 53 (56) | 32 - 35 | 30 - 31 32 - 33 34 - 35 | 60 - 61 |
| Nr. Pcs. | 3 | 3 | 3 | 1 | 3 |

| POS | COD. | DESCRIZIONE – DESCRIPTION – KIT | NR |
|-----|------------|----------------------------------|----|
| 90 | 90.3585.00 | OR D. 10.82x1.78 NBR SH. 70 2043 | 2 |
| 91 | 98.2042.50 | Tappo G 1/4"x9 Zinc. | 2 |
| 92 | 97.6185.00 | Spina D. 8x18 | 1 |
| 93 | 72.2107.84 | Guarnizione scatola riduttore | 1 |

* Lubrificare con grasso al silicone.
* Lubricate with silicon grease.
* Graisser avec de la graisse su silicone.
* Schmierer mit Silikonfett.
* Lubrique con grasa de silicona.
* Lubrifique com graxa de silicone.

** Fissare con Loctite 243 col. BLU
** Affix with Loctite 243 col. BLUE
** Fixer avec de la Loctite 243 couleur BLU
** Mit Loctite 243 BLAU befestigen
** Fijar con Loctite 243 col. AZUL
** Fixar com Loctite 243 cor. BLUE



SERIE 58

CW

* Lubrificare con grasso di vaselina
* To lubricate with vaseline grease
* Lubrifier avec gras des vaseline
* Sich mit fett zum vaselin schmieren
* Para lubricar con la grasa de vaselina
* Para lubrificar con a graxa de vaselina

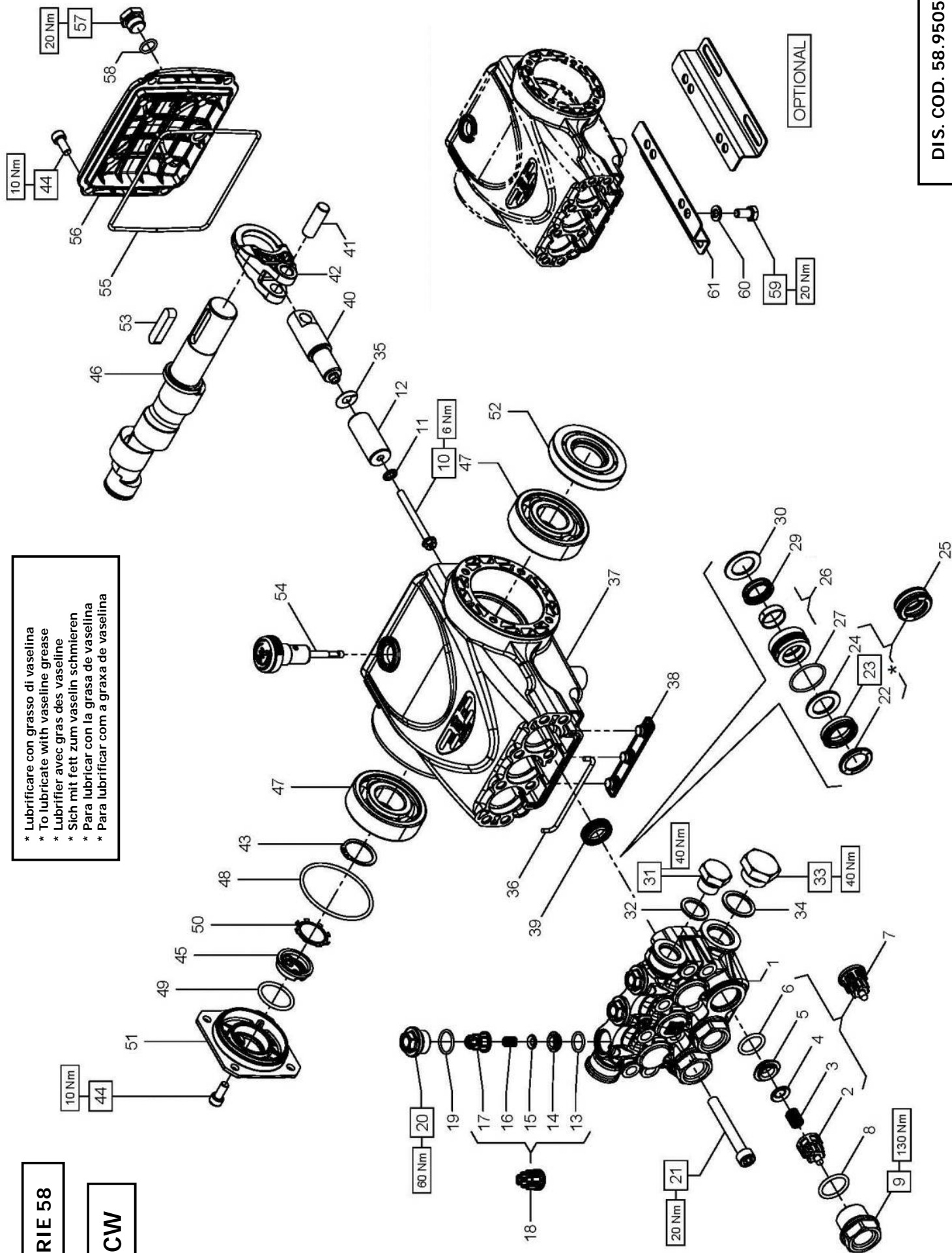

DIS. COD. 58.9505.00



C2W2011 - C2W2012 - C2W2013

KIT RICAMBI - SPARE KITS

| KIT NR. | KIT 269 | KIT 292 | KIT 271 | KIT 342 | KIT 343 |
|--------------------------------------|--|------------------|---------|--------------------------|-------------------------------------|
| Posizioni include Positions included | 2 - 3 - 4 - 5 6 - 13 - 14 15 - 16 - 17 (7) - (18) | 8 - 9 19 - 20 | 39 | 22 - 23 24 - 27 29 | 22 - 23 24 - 26 27 - 29 30 |
| Nr. Pcs. | 3 | 3 | 3 | 3 | 1 |

| POS | COD. | DESCRIZIONE - DESCRIPTION - KIT | NR |
|-----|------------|----------------------------------|---------|
| 1 | 58.1208.36 | Testata pistone D.18 | 1 |
| 2 | 36.2025.51 | Guida valvola d'aspirazione | 269 |
| 3 | 94.7376.00 | Molla Dm. 9.4x14.8 | 269 |
| 4 | 36.2001.76 | Valvola sferica | 269 |
| 5 | 36.2003.66 | Sede valvola d'aspirazione | 269 |
| 6 | 90.3841.00 | OR D. 17.13x2.62 NBR SH. 70 306 | 269 |
| 7 | 36.7115.01 | Gr. valvola d'aspirazione | 269 |
| 8 | 90.3847.00 | OR D. 20.24x2.62 NBR 90SH 3081 | 292 |
| 9 | 98.2225.00 | Tappo M24x1.5x16.7 | 292 |
| 10 | 99.1690.00 | Vite M5x55 | 3 |
| 11 | 96.6905.00 | Rosetta D. 5.0x11.5x0.4 | 3 |
| 12 | 58.0402.09 | Pistone D. 18x42 | 3 |
| 13 | 90.3674.00 | OR D. 12.00x2.00 NBR SH. 70 | 269 |
| 14 | 36.2113.66 | Sede valvola di mandata | 269 |
| 15 | 36.2112.76 | Valvola sferica | 269 |
| 16 | 94.7333.00 | Molla Dm. 6.2x10.4 | 269 |
| 17 | 36.2111.51 | Guida valvola di mandata | 269 |
| 18 | 36.7193.01 | Gr. valvola mandata | 269 |
| 19 | 90.3593.00 | OR D. 15.60x1.78 NBR SH. 70 2062 | 292 |
| 20 | 98.2137.50 | Tappo M18x1.5x10 | 292 |
| 21 | 99.3175.00 | Vite M8x60 UNI 5931 | 8 |
| 22 | 58.1000.51 | Anello di testa D. 18 HP CW | 342 343 |

| POS | COD. | DESCRIZIONE - DESCRIPTION - KIT | NR |
|-----|------------|------------------------------------|---------|
| 23 | 90.2653.30 | An. ten. alt. D. 18x28x6/3.7 HP CW | 342 343 |
| 24 | 90.5110.00 | Anello antiest. D. 18.0x28.0x1.9 | 342 343 |
| 25 | 90.2655.30 | An. ten. alt. D. 18x28x10 HP CW | 3 |
| 26 | 58.6058.01 | Gr. supp. guarn./boccola D. 18 | 343 |
| 27 | 90.3606.00 | OR D. 26.7x1.78 NBR SH. 70 | 2106 |
| 29 | 90.2650.30 | An. ten. alt. D. 18x24x5 LP CW | 342 343 |
| 30 | 58.2108.70 | Anello per tenuta D. 18 | 343 |
| 31 | 98.2099.00 | Tappo G 3/8"x13 | 1 |
| 32 | 96.7380.00 | Rosetta D. 17.5x23.0x1.5 | 1 |
| 33 | 98.2179.00 | Tappo G 1/2"x10 | 1 |
| 34 | 96.7514.00 | Rosetta D. 21.5x27.0x1.5 | 1 |
| 35 | 96.6990.00 | Rosetta D. 7.5x23.0x0.5 | 3 |
| 36 | 58.2105.82 | Guarnizione spugna D. 3x94 | 1 |
| 37 | 58.0101.22 | Carter pompa | 1 |
| 38 | 58.2104.51 | Protezione | 1 |
| 39 | 90.1565.50 | Anello rad. D. 15.0x24.0x5.0/7.0 | 271 |
| 40 | 58.0500.66 | Guida pistone | 3 |
| 41 | 97.7340.00 | Spinotto D. 10x29.5 | 3 |
| 42 | 58.0300.22 | Biella | 3 |
| 43 | 90.0635.00 | Anello d'arresto A25 | 1 |
| 44 | 99.1837.00 | Vite M6x14 UNI 5931 | 8 |

| POS | COD. | DESCRIZIONE - DESCRIPTION - KIT | NR |
|-----|--|--|------|
| 45 | 53.2108.51 | Vetrino spia livello olio | 1 |
| 46 | 63.0212.35 63.0291.35 63.0216.35 | Albero ecc. C.10 - C2W2011 Albero ecc. C.11 - C2W2012 Albero ecc. C.12 - C2W2013 | 1 |
| 47 | 91.8331.00 | Cuscinetto a sfere | 2 |
| 48 | 90.3898.00 | OR D. 56.82x2.62 NBR SH. 70 | 3225 |
| 49 | 90.3859.00 | OR D. 25.07x2.62 NBR SH. 70 | 3100 |
| 50 | 90.0671.00 | Anello d'arresto ZJ30 | 1 |
| 51 | 53.1501.22 | Coperchio laterale carter | 1 |
| 52 | 90.1641.00 | Anello rad. D.25.0x62.0x10.0 | 1 |
| 53 | 91.4892.00 | Linguetta 8x7x35 | 1 |
| 54 | 98.2105.00 | Asta livello olio G 3/8"x51 D. 7 | 1 |
| 55 | 90.3925.50 | OR D. 113.97x2.62 NBR SH. 70 | 3450 |
| 56 | 58.1601.22 | Coperchio posteriore | 1 |
| 57 | 98.2042.50 | Tappo G 1/4"x9 TE17 - Zinc. | 1 |
| 58 | 90.3585.00 | OR D. 10.82x1.78 NBR SH. 70 | 2043 |
| 59 | 99.3037.00 | Vite M8x16 UNI 5739 | 4 |
| 60 | 96.7016.00 | Rosetta D. 8.4 UNI 1751 | 4 |
| 61 | 50.2000.74 | Piedino pompa | 2 |

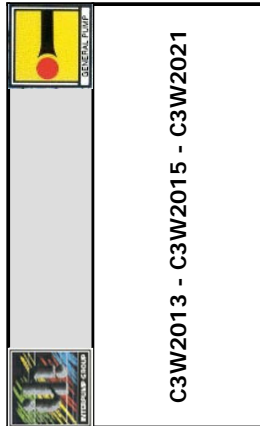

C3W2013 - C3W2015 - C3W2021

KIT RICAMBI - SPARE KITS

| KIT Nr. | KIT 269 | | KIT 271 | | PISTON D. 20 | | PISTON D. 22 | |
|---|--|------------------|--------------------------|-------------------------------------|--------------------------|-------------------------------------|--------------|--|
| | KIT 269 | KIT 271 | KIT 344 | KIT 345 | KIT 346 | KIT 347 | | |
| Posizioni include Positions included (7) - (18) | 2 - 3 - 4 - 5 6 - 13 - 14 15 - 16 - 17 (7) - (18) | 8 - 9 19 - 20 | 22 - 23 24 - 27 29 | 23 - 24 25 - 26 27 - 29 30 | 22 - 23 24 - 27 29 | 23 - 24 25 - 26 27 - 29 30 | | |
| Nr. Pcs. | 3 | 3 | 3 | 1 | 3 | 1 | | |

| PISTONE - PISTON D. 20 | | PISTONE - PISTON D. 22 | |
|------------------------|--|------------------------|--|
| C3W2013 - C3W2015 | | C3W2021 | |

| POS | COD. | DESCRIZIONE - DESCRIPTION - KIT | NR |
|-----|--------------------------|--|--------------------|
| 19 | 90.3593.00 | OR D.15.60x1.78 NBR SH. 70 2062 | 292 |
| 20 | 98.2137.50 | Tappo M18x1.5x10 | 292 |
| 21 | 99.3175.00 | Vite M 8x60 UNI 5931 | 8 |
| 22 | 59.1000.51 59.1001.51 | Anello di testa D. 20 HP CW Anello di testa D. 22 HP CW | 344 345 346 347 |
| 23 | 90.2691.30 90.2716.30 | An. ten. alt. D.20x30x6/3.7 HP CW An. ten. alt. D.22x32x6/3.7 HP CW | 344 345 346 347 |
| 24 | 90.5133.00 90.5148.00 | Anello antiest. D. 20x30x2.0 Anello antiest. D. 22x32x2.0 | 344 345 346 347 |
| 25 | 90.2692.30 90.2717.30 | An. ten. alt. D.20x30x10 HP CW An. ten. alt. D.22x32x10 HP CW | 3 |
| 26 | 59.6061.01 59.6062.01 | Gr. supp. guarn./boccola D. 20 Gr. supp. guarn./boccola D. 22 | 345 347 |
| 27 | 90.3612.00 | OR D. 31.47x1.78 NBR 70 SH. 2125 | 344 345 346 347 |
| 29 | 90.2690.30 90.2715.30 | An. ten. alt. D.20x28x6.5 LP CW An. ten. alt. D.22x30x6.5 LP CW | 344 345 346 347 |
| 30 | 59.2108.70 59.2109.70 | Anello per tenuta D. 20 Anello per tenuta D. 22 | 345 347 |
| 31 | 98.2099.00 | Tappo G 3/8"x13 | 1 |
| 32 | 96.7380.00 | Rosetta D. 17.5x23.0x1.5 | 1 |
| 33 | 98.2179.00 | Tappo G 1/2"x10 | 1 |
| 34 | 96.7514.00 | Rosetta D. 21.5x27.0x1.5 | 1 |
| 35 | 96.6990.00 | Rosetta D. 7.5x23.0x0.5 | 3 |

| POS | COD. | DESCRIZIONE - DESCRIPTION - KIT | NR |
|-----|--------------------------|--|-----|
| 1 | 59.1220.36 59.1221.36 | Testata pompa D. 20 Testata pompa D. 22 | 1 |
| 2 | 36.2025.51 | Guida valvola d'aspirazione | 269 |
| 3 | 94.7376.00 | Molla Dm. 9.4x14.8 | 269 |
| 4 | 36.2001.76 | Valvola sferica | 269 |
| 5 | 36.2003.66 | Sede valvola d'aspirazione | 269 |
| 6 | 90.3841.00 | OR D.17.13x2.62 NBR SH. 70 3068 | 269 |
| 7 | 36.7115.01 | Gr. valvola d'aspirazione | 269 |
| 8 | 90.3847.00 | OR D.20.24x2.62 NBR SH. 70 3081 | 292 |
| 9 | 98.2225.00 | Tappo M 24x1.5x16.7 | 292 |
| 10 | 99.1690.00 | Vite M 5x55 | 3 |
| 11 | 96.6905.00 | Rosetta D. 5.0x11.5x0.4 | 3 |
| 12 | 59.0400.09 59.0401.09 | Pistone D. 20x42 Pistone D. 22x42 | 3 |
| 13 | 90.3674.00 | OR D.12.00x2.00 NBR SH. 70 | 269 |
| 14 | 36.2113.66 | Sede valvola di mandata | 269 |
| 15 | 36.2112.76 | Valvola sferica | 269 |
| 16 | 94.7333.00 | Molla Dm. 6.2x10.4 | 269 |
| 17 | 36.2111.51 | Guida valvola di mandata | 269 |
| 18 | 36.7193.01 | Gr. valvola di mandata | 269 |

| POS | COD. | DESCRIZIONE - DESCRIPTION - KIT | NR |
|-----|--|--|-----|
| 36 | 59.2110.82 | Guarnizione spugna D. 3x103 | 1 |
| 37 | 59.0101.22 | Carter pompa | 1 |
| 38 | 58.2104.51 | Protezione | 1 |
| 39 | 90.1565.50 | Anello rad. D. 15.0x24.0x5.0/7.0 | 271 |
| 40 | 59.0500.66 | Guida pistone | 3 |
| 41 | 97.7399.00 | Spinotto D. 14x34 | 3 |
| 42 | 59.0300.01 | Biella | 3 |
| 43 | 99.3099.00 | Vite serraggio biella M 8x35 | 6 |
| 44 | 59.1502.22 | Coperchio laterale lato spia | 1 |
| 45 | 90.3877.00 | OR D. 39.34x2.62 NBR SH. 70 3156 | 1 |
| 46 | 70.2118.01 | Spia livello olio | 1 |
| 47 | 59.0201.35 59.0202.35 59.0203.35 | Albero ecc. C.13 - C3W2021 Albero ecc. C.12 - C3W2015 Albero ecc. C.10 - C3W2013 | 1 |
| 48 | 90.0756.00 | Anello d'arresto ZJ45 | 1 |
| 49 | 99.3039.00 | Vite M 8x16 UNI 5931 | 12 |
| 50 | 91.8375.00 | Cuscinetto a rulli | 2 |
| 51 | 90.3913.00 | OR D. 67.95x2.62 NBR SH. 70 3628 | 2 |
| 52 | 97.5680.00 97.5678.00 | Spessore D. 74.5x104x0.3 Spessore D. 74.5x104x0.1 | 1 |
| 53 | 98.2105.00 | Asta livello olio G 3/8"x51 | 1 |
| 54 | 90.3922.00 | OR D. 133.02x2.62 NBR SH. 70 3525 | 1 |
| 55 | 59.1601.22 | Coperchio posteriore | 1 |
| 56 | 98.2042.50 | Tappo G 1/4"x9 TE17 - Zinc. | 1 |
| 57 | 90.3585.00 | OR D. 10.82x1.78 NBR SH. 70 2043 | 1 |
| 58 | 59.1501.22 | Coperchio laterale lato PTO | 1 |
| 59 | 90.1648.00 | Anello rad. D. 30.0x55.0x7.0 | 1 |
| 60 | 91.4892.00 | Linguetta 8x7x35 | 1 |
| 61 | 99.3037.00 | Vite M 8x16 UNI 5739 | 4 |
| 62 | 96.7016.00 | Rosetta D. 8.4 UNI 1751 | 4 |
| 63 | 50.2000.74 | Piedino pompa | 2 |

**SERIE 51
MISTING**

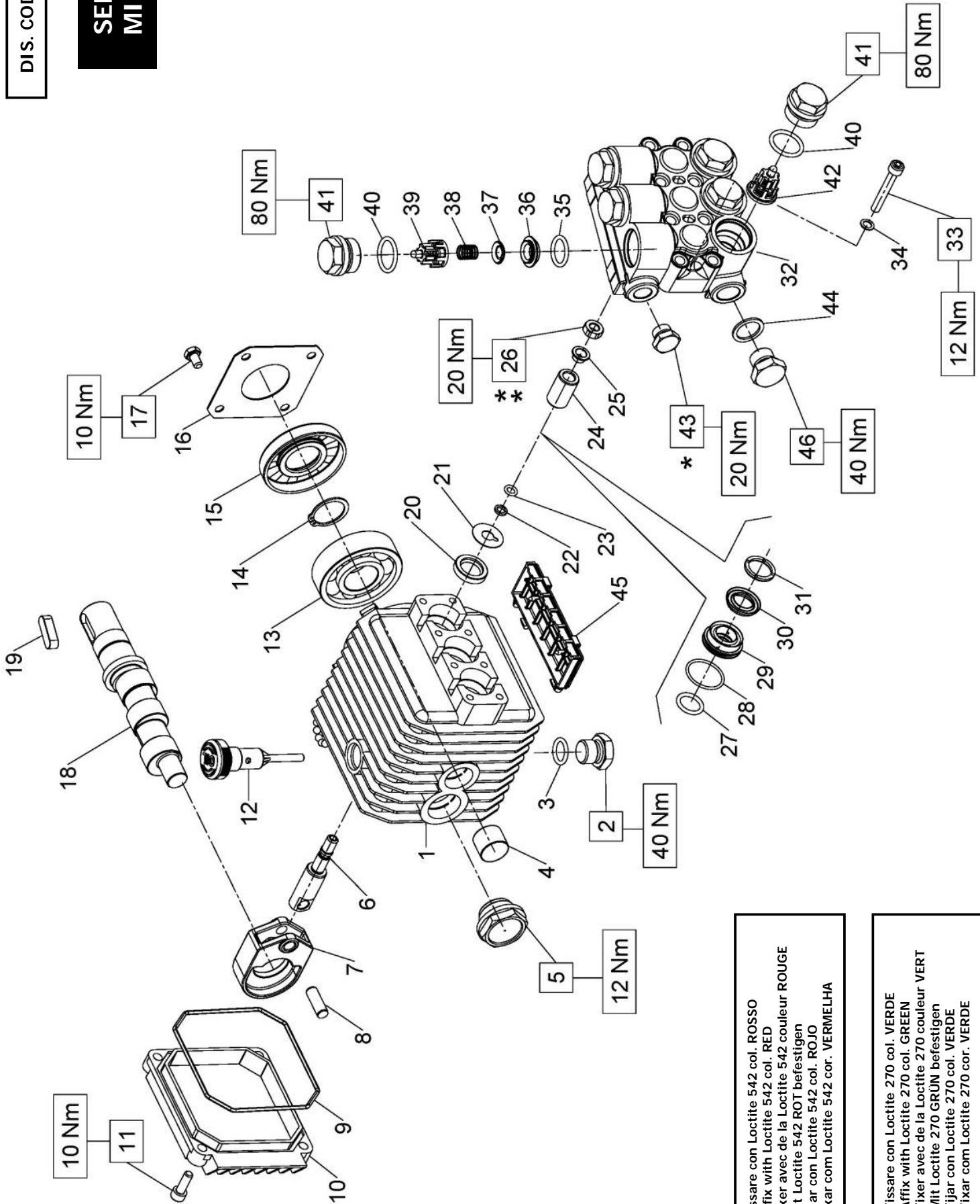

* Fissare con Loctite 542 col. ROSSO
 ** Affix with Loctite 542 col. RED
 * Fixer avec de la Loctite 542 couleur ROUGE
 * Mit Loctite 542 ROT befestigen
 * Fijar con Loctite 542 col. ROJO
 * Fixar com Loctite 542 cor. VERMELHA

** Fissare con Loctite 270 col. VERDE
 ** Affix with Loctite 270 col. GREEN
 ** Fixer avec de la Loctite 270 couleur VERT
 ** Mit Loctite 270 GRÜN befestigen
 ** Fijar con Loctite 270 col. VERDE
 ** Fixar com Loctite 270 cor. VERDE

| | |
|---|--|
|  FE5101 - FE5102 - FE5104 - FE5106 - FE5108 - FE5109 - FE5110 | |
| FE5101 - FE5102 - FE5104 - FE5106 - FE5108 - FE5109 - FE5110 | |

| PISTON D. 15 | | PISTON D. 18 | |
|-----------------------------------|--|--------------|--|
| FE5101 - FE5102 - FE5104 - FE5106 | | FE5108 | |

| POS | COD. | DESCRIZIONE - DESCRIPTION - KIT | NR |
|-----|------------|----------------------------------|----|
| 1 | 51.0106.22 | Carter pompa | 1 |
| 2 | 98.2100.50 | Tappo G 3/8"x13 TE22 Zinc. | 1 |
| 3 | 90.3833.00 | OR D. 13.95x2.62 NBR SH. 70 3056 | 1 |
| 4 | 91.8014.00 | Boccola a rullini | 1 |
| 5 | 97.5968.00 | Spia livello olio | 1 |
| 6 | 51.0500.56 | Guida pistone | 3 |
| 7 | 51.0301.22 | Biella | 3 |
| 8 | 97.7310.00 | Spinotto D. 8x24.5 | 3 |
| 9 | 90.3917.00 | OR D. 88.57x2.62 NBR SH. 70 3350 | 1 |
| 10 | 51.1600.22 | Coperchio posteriore | 1 |
| 11 | 99.1867.00 | Vite M6x18 UNI 5931 | 4 |
| 12 | 98.2103.00 | Tappo carico olio | 1 |
| 13 | 91.8328.00 | Cuscinetto a sfere | 1 |
| 14 | 90.0635.00 | Anello d'arresto A25 | 1 |
| 15 | 90.1641.00 | Anello rad. D. 25.0x62.0x10.0 | 1 |
| 16 | 50.1500.74 | Coperchio carter | 1 |
| 17 | 99.1807.00 | Vite M6x10 UNI 5937 | 4 |

| KIT Nr. | KIT 83 | KIT 123 | KIT 157 | PISTONE - PISTON D. 15 | | | PISTONE - PISTON D. 18 | | |
|---|--------|----------------------------------|---------|------------------------|--------------------------|--------------------|------------------------|--------------------------|--------------------|
| | | | | KIT 86 | KIT 96 | KIT 97 | KIT 139 | KIT 140 | KIT 141 |
| Posizioni incluse Positions included | 20 | 35 - 36 37 - 38 39 (42) | 40 - 41 | 27 - 28 29 | 27 - 28 29 - 30 31 | 27 - 28 30 - 31 | 27 - 28 29 | 27 - 28 29 - 30 31 | 27 - 28 30 - 31 |
| Nr. Pcs. | 3 | 6 | 6 | 3 | 1 | 3 | 3 | 1 | 3 |

| POS | COD. | DESCRIZIONE - DESCRIPTION - KIT | NR | POS | COD. | DESCRIZIONE - DESCRIPTION - KIT | NR |
|-----|------------|----------------------------------|----|-----|------------|----------------------------------|-----|
| 18 | 51.0230.65 | Albero ecc. C.3.5 - FE5102 | 1 | 34 | 96.6938.00 | Rondella D. 6.4x10.0x0.7 | 8 |
| | 51.0200.65 | Albero ecc. C.6 - FE5104 | | 35 | 90.3841.00 | OR D. 17.13x2.62 NBR SH. 70 3068 | 6 |
| | 51.0201.65 | Albero ecc. C.8 - FE5108 | | | | 123 | |
| | 51.0204.65 | Albero ecc. C.9.4 - FE5106 | | 36 | 36.2003.66 | Sede valvola | 123 |
| | 51.0220.65 | Albero ecc. C.2 - FE5101 | | 37 | 36.2001.76 | Valvola sferica | 123 |
| 19 | 91.4877.00 | Linguetta 8x7x25 UNI 6604 | 1 | 38 | 94.7376.00 | Molla Dm. 9.4x14.8 | 123 |
| 20 | 90.1565.00 | Anello rad. D. 15.0x24.0x5.0 | 83 | 39 | 36.2025.51 | Guida valvola | 123 |
| 21 | 96.7070.00 | Rosetta D. 9.0x23.0x0.5 | 3 | 40 | 90.3847.00 | OR D. 20.24x2.62 NBR SH. 70 3081 | 6 |
| 22 | 90.5022.00 | Anello antiest. D. 6.2x9.0x1.5 | 3 | | | 157 | |
| 23 | 90.3573.00 | OR D. 5.28x1.78 NBR SH. 70 2021 | 3 | 41 | 98.2216.00 | Tappo M24x1.5x11.2 | 157 |
| 24 | 51.0400.09 | Pistone D. 15x25 | 3 | 42 | 36.7115.01 | Gr. valvola aspiraz./mandata | 123 |
| | 51.0401.09 | Pistone D. 18x25 | | 43 | 98.2041.00 | Tappo G 1/4"x9 | 1 |
| 25 | 44.2115.70 | Rosetta D. 8 con collare | 3 | 44 | 96.7380.00 | Rosetta D. 17.5x23.0x1.5 | 1 |
| 26 | 92.2216.00 | Dado M8x13x5 | 3 | 45 | 51.2090.51 | Protezione | 1 |
| 27 | 90.3835.00 | OR D. 15.08x2.62 NBR SH. 70 119 | 3 | 46 | 98.2100.00 | Tappo G 3/8"x13 | 1 |
| | 90.3843.00 | OR D. 17.86x2.62 NBR SH. 70 123 | | | | | |
| | | 86-96-97 139-140-141 | | | | | |
| 28 | 90.3604.00 | OR D. 25.12x1.78 NBR SH. 70 2100 | 3 | | | | |
| | | 86-96-97-139-140-141 | | | | | |
| 29 | 51.0800.70 | Anello di fondo D. 15 | 3 | | | | |
| | 51.0803.70 | Anello di fondo D. 18 | | | | | |
| | | 86-96 139-140 | | | | | |
| 30 | 90.2620.00 | Anello ten. alt. D. 15x25x5/3.1 | 3 | | | | |
| | 90.2681.00 | Anello ten. alt. D. 18x26x5/3 | | | | | |
| | | 96-97 140-141 | | | | | |
| 31 | 51.1000.51 | Anello di testa D. 15 | 3 | | | | |
| | 51.1001.51 | Anello di testa D. 18 | | | | | |
| | | 96-97 140-141 | | | | | |
| 32 | 51.1200.41 | Testata D. 15 | 1 | | | | |
| | 51.1204.41 | Testata D. 18 | | | | | |
| 33 | 99.1943.00 | Vite M6x40 UNI 5931 | 8 | | | | |

DIS. COD. 51.9576.00

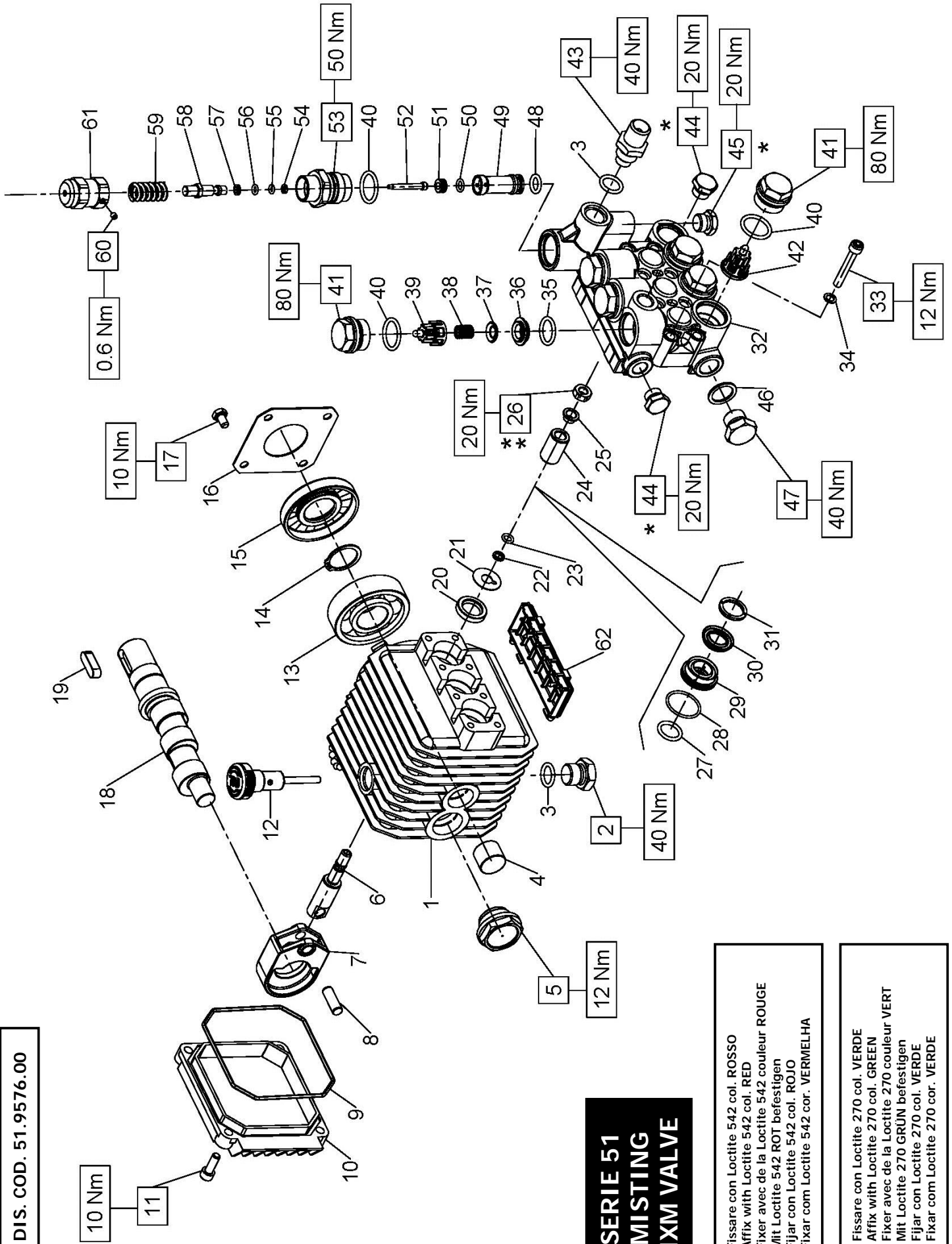

**SERIE 51
MISTING
HXM VALVE**

* Fissare con Loctite 542 col. ROSSO
 * Affix with Loctite 542 col. RED
 * Fixer avec de la Loctite 542 couleur ROUGE
 * Mit Loctite 542 ROT befestigen
 * Fijar con Loctite 542 col. ROJO
 * Fixar com Loctite 542 cor. VERMELHA

** Fissare con Loctite 270 col. VERDE
 ** Affix with Loctite 270 col. GREEN
 ** Fixer avec de la Loctite 270 couleur VERT
 ** Mit Loctite 270 GRÜN befestigen
 ** Fijar con Loctite 270 col. VERDE
 ** Fixar com Loctite 270 cor. VERDE

| | |
|--|---------------------|
|  | |
| FE5101 - FE5102 - FE5104 - FE5106 - FE5108 - FE5108 | |
| PISTON D. 15 | PISTON D. 18 |
| FE5101 - FE5102 - FE5104 - FE5106 | FE5108 |

| | |
|--|---------------------|
| FE5101 - FE5102 - FE5104 - FE5106 - FE5108 - FE5108 | |
| PISTON D. 15 | PISTON D. 18 |
| FE5101 - FE5102 - FE5104 - FE5106 | FE5108 |

| POS | COD. | DESCRIZIONE - DESCRIPTION - KIT | NR |
|-----|--|--|----|
| 1 | 51.0106.22 | Carter pompa | 1 |
| 2 | 98.2100.50 | Tappo G 3/8"x13 TE22 Zinc. | 1 |
| 3 | 90.3833.00 | OR D. 13.95x2.62 NBR SH. 70 3056 | 2 |
| 4 | 91.8014.00 | Boccola a rullini | 1 |
| 5 | 97.5968.00 | Spia livello olio | 1 |
| 6 | 51.0500.56 | Guida pistone | 3 |
| 7 | 51.0301.22 | Biella | 3 |
| 8 | 97.7310.00 | Spinotto D. 8x24.5 | 3 |
| 9 | 90.3917.00 | OR D. 88.57x2.62 NBR SH. 70 3350 | 1 |
| 10 | 51.1600.22 | Coperchio posteriore | 1 |
| 11 | 99.1867.00 | Vite M6x18 UNI 5931 | 4 |
| 12 | 98.2103.00 | Tappo carico olio | 1 |
| 13 | 91.8328.00 | Cuscinetto a sfere | 1 |
| 14 | 90.0635.00 | Anello d'arresto A25 | 1 |
| 15 | 90.1641.00 | Anello rad. D. 25.0x62.0x10.0 | 1 |
| 16 | 50.1500.74 | Coperchio carter | 1 |
| 17 | 99.1807.00 | Vite M6x10 UNI 5937 | 4 |
| 18 | 51.0230.65 51.0200.65 51.0201.65 51.0204.65 51.0220.65 | Albero ecc. C.3.5 - FE5102 Albero ecc. C.6 - FE5104 Albero ecc. C.8 - FE5108 Albero ecc. C.9.4 - FE5106 Albero ecc. C.2 - FE5101 | 1 |
| 19 | 91.4877.00 | Linguetta 8x7x25 UNI 6604 | 1 |
| 20 | 90.1565.00 | Anello rad. D. 15.0x24.0x5.0 | 83 |

| KIT RICAMBI - SPARE KITS | | | | PISTONE - PISTON D. 15 | | | PISTONE - PISTON D. 18 | | | |
|---|--------|----------------------------------|---------|---|---------------|--------------------------|------------------------|---------------|--------------------------|--------------------|
| KIT Nr. | KIT 83 | KIT 123 | KIT 157 | KIT 267 | KIT 86 | KIT 96 | KIT 97 | KIT 139 | KIT 140 | KIT 141 |
| Posizioni incluse Positions included | 20 | 35 - 36 37 - 38 39 (42) | 40 - 41 | 40 - 48 - 49 50 - 51 - 52 - 53 54 - 55 - 56 - 57 58 - 59 - 60 - 61 | 27 - 28 29 | 27 - 28 29 - 30 31 | 28 - 29 30 - 31 | 27 - 28 29 | 27 - 28 29 - 30 31 | 28 - 29 30 - 31 |
| Nr. Pcs. | 3 | 6 | 6 | 1 | 3 | 1 | 3 | 3 | 1 | 3 |

| POS | COD. | DESCRIZIONE - DESCRIPTION - KIT | NR |
|-----|------------|---|-----|
| 40 | 90.3847.00 | OR D. 20.24x2.62 NBR SH. 70 3081 157-267 | 7 |
| 41 | 98.2216.00 | Tappo M24x1.5x11.2 | 157 |
| 42 | 36.7115.01 | Gr. valvola aspiraz./mandata | 123 |
| 43 | 10.0078.70 | Nipplo D. 3xG 3/8" | 1 |
| 44 | 98.2041.00 | Tappo G 1/4"x9 | 2 |
| 45 | 98.2057.00 | Tappo M14x9 | 1 |
| 46 | 96.7380.00 | Rosetta D. 17.5x23.0x1.5 | 1 |
| 47 | 98.2100.00 | Tappo G 3/8"x13 | 1 |
| 48 | 90.3823.00 | OR D. 9.92x2.62 NBR SH. 70 112 267 | 1 |
| 49 | 36.0056.70 | Distanziale sede valvola | 267 |
| 50 | 90.3576.00 | OR D. 6.75x1.78 NBR SH. 70 106 267 | 1 |
| 51 | 10.0085.66 | Sede valvola | 267 |
| 52 | 36.3239.66 | Valvola | 267 |
| 53 | 36.0055.70 | Boccola | 267 |
| 54 | 90.5007.00 | Anello antiest. D. 4.0x6.8x1.5 | 267 |
| 55 | 90.3569.00 | OR D. 3.69x1.78 NBR SH. 70 2015 267 | 1 |
| 56 | 90.3570.00 | OR D. 4.48x1.78 NBR SH. 70 2018 267 | 1 |
| 57 | 90.5020.00 | Anello antiest. D. 5.2x8.0x1.5 | 267 |
| 58 | 36.3237.70 | Pistoncino di comando | 267 |
| 59 | 94.7400.00 | Molla Dm.11.8x28.5 | 267 |
| 61 | 36.0054.70 | Pomolo | 267 |
| 60 | 99.1261.00 | Vite M4x4 UNI 5923 | 267 |
| 62 | 51.2090.51 | Protezione | 1 |

| POS | COD. | DESCRIZIONE - DESCRIPTION - KIT | NR |
|-----|--------------------------|--|-----|
| 21 | 96.7070.00 | Rosetta d. 9.0x23.0x0.5 | 3 |
| 22 | 90.5022.00 | Anello antiest. D. 6.2x9.0x1.5 | 3 |
| 23 | 90.3573.00 | OR D. 5.28x1.78 NBR SH. 70 2021 | 3 |
| 24 | 51.0400.09 51.0401.09 | Pistone D. 15x25 Pistone D. 18x25 | 3 |
| 25 | 44.2115.70 | Rosetta D. 8 con collare | 3 |
| 26 | 92.2216.00 | Dado M8x13x5 | 3 |
| 27 | 90.3835.00 90.3843.00 | OR D. 15.08x2.62 NBR SH. 70 119 OR D. 17.86x2.62 NBR SH. 70 123 86-96 139-140 | 3 |
| 28 | 90.3604.00 | OR D. 25.12x1.78 NBR SH. 70 2100 86-96-97-139-140-141 | 3 |
| 29 | 51.0800.70 51.0803.70 | Anello di fondo D. 15 Anello di fondo D. 18 86-96-97 139-140-141 | 3 |
| 30 | 90.2620.00 90.2681.00 | Anello ten. alt. D. 15x25x5/3.1 Anello ten. alt. D. 18x26x5/3 96-97 140-141 | 3 |
| 31 | 51.1000.51 51.1001.51 | Anello di testa D. 15 Anello di testa D. 18 96-97 140-141 | 3 |
| 32 | 51.1201.41 51.1205.41 | Testata D. 15 Testata D. 18 | 1 |
| 33 | 99.1943.00 | Vite M6x40 UNI 5931 | 8 |
| 34 | 96.6938.00 | Rondella D. 6.4x10x0.7 | 8 |
| 35 | 90.3841.00 | OR D. 17.13x2.62 NBR SH. 70 3068 123 | 6 |
| 36 | 36.2003.66 | Sede valvola | 123 |
| 37 | 36.2001.76 | Valvola sferica | 123 |
| 38 | 94.7376.00 | Molla Dm. 9.4x14.8 | 123 |
| 39 | 36.2025.51 | Guida valvola | 123 |

**SERIE 60
MISTING**

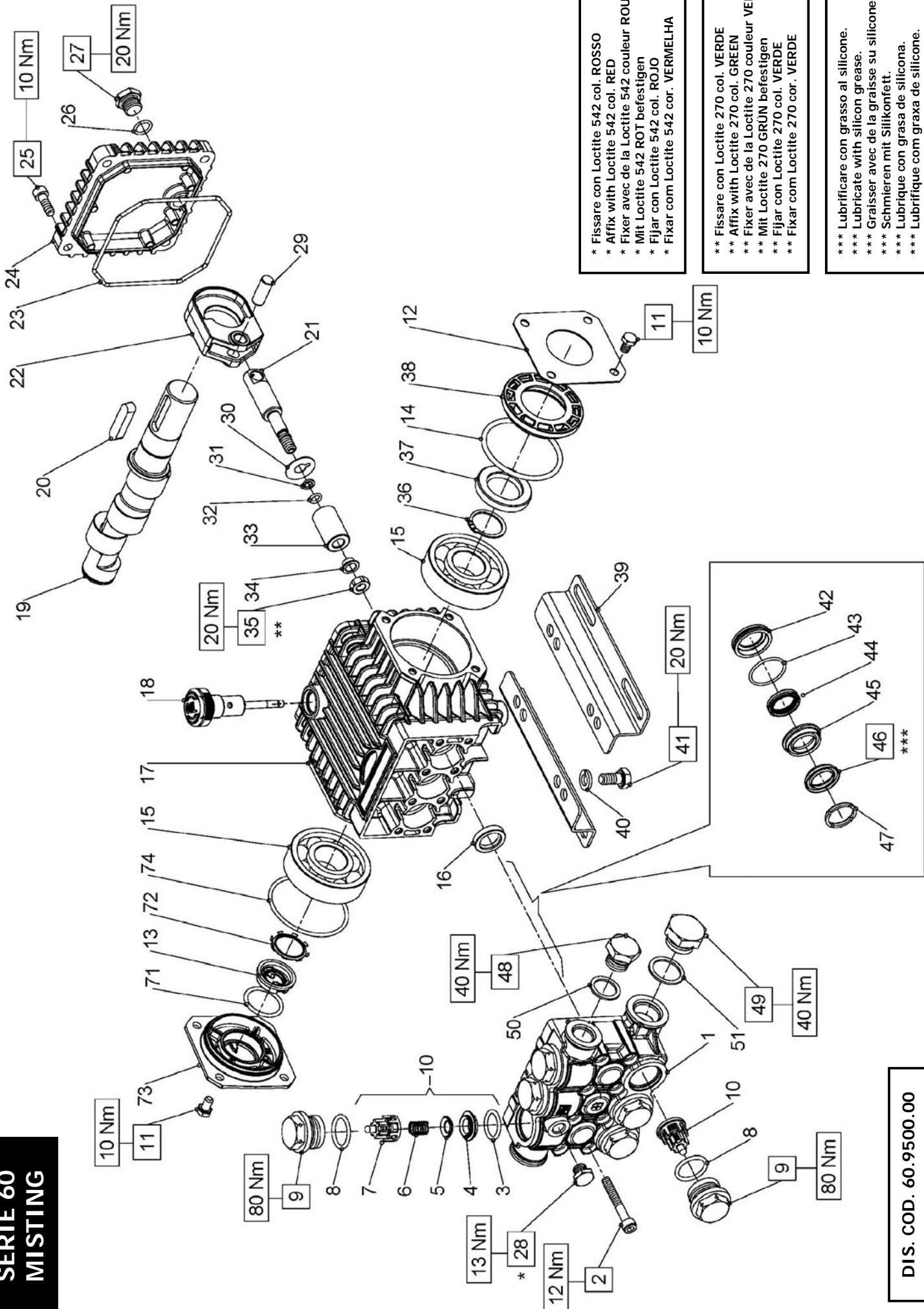

* Fissare con Loctite 542 col. ROSSO
 * Affix with Loctite 542 col. RED
 * Fixer avec de la Loctite 542 couleur ROUGE
 * Mit Loctite 542 ROT befestigen
 * Fijar con Loctite 542 col. ROJO
 * Fixar com Loctite 542 cor. VERMELHA

** Fissare con Loctite 270 col. VERDE
 ** Affix with Loctite 270 col. GREEN
 ** Fixer avec de la Loctite 270 couleur VERT
 ** Mit Loctite 270 GRUN befestigen
 ** Fijar con Loctite 270 col. VERDE
 ** Fixar com Loctite 270 cor. VERDE

*** Lubrificare con grasso al silicone.
 *** Lubricate with silicon grease.
 *** Graisser avec de la graisse su silicone.
 *** Schmierer mit Silikonfett.
 *** Lubrique con grasa de silicona.
 *** Lubrificar com graxa de silicone.

DIS. COD. 60.9500.00

| | |
|--|--|
|  | |
| FE6004 - FE6006 - FE6008 - FE6010 - FE6012 | |

| PISTON Ø 15 | | PISTON Ø 18 | |
|--------------------------|--|-----------------|--|
| FE6004 - FE6006 - FE6008 | | FE6010 - FE6012 | |

| POS | COD. | DESCRIZIONE - DESCRIPTION - KIT | NR |
|-----|--------------------------|---|-------|
| 1 | 60.1200.41 60.1201.41 | Testata D. 15 Testata D. 18 | 1 |
| 2 | 99.1950.00 | Vite M6x45 5931 8.8 Zinc. | 8 |
| 3 | 90.3841.00 | OR D. 17.13x2.62 NBR SH. 70 3068 123 | 6 |
| 4 | 36.2003.66 | Sede valvola | 123 6 |
| 5 | 36.2001.76 | Valvola sferica | 123 6 |
| 6 | 94.7376.00 | Molla Dm. 9.4x14.8 | 123 6 |
| 7 | 36.2025.51 | Guida valvola | 123 6 |
| 8 | 90.3847.00 | OR D. 20.24x2.62 NBR SH. 70 3081 | 6 |
| 9 | 98.2214.00 | Tappo valvola M24x1.5 | 6 |
| 10 | 36.7115.01 | Gr. valvola aspiraz./mandata | 123 6 |
| 11 | 99.1807.00 | Vite M6x10 5739 | 8 |
| 12 | 50.1500.74 | Coperchio carter | 1 |
| 13 | 53.2108.51 | Vetrino spia livello olio | 1 |
| 14 | 90.4097.00 | OR D. 55.56x3.56 NBR SH. 70 159 | 1 |
| 15 | 91.8328.00 | Cuscinetto a sfere | 2 |
| 16 | 90.1565.00 | Anello rad. D. 15.0x24.0x5.0 | 83 3 |
| 17 | 60.0100.22 | Carter pompa | 1 |
| 18 | 98.2103.00 | Tappo carico olio | 1 |

| KIT RICAMBI - SPARE KITS | | | | | | PISTONE - PISTON D. 15 | | | | | | PISTONE - PISTON D. 18 | | | | | |
|---|--------|-----------------------------|---------------|---------|---------|-------------------------------|---------------|---------|---------|-------------------------------|-----|------------------------|---------------------------------|----|---|--|--|
| KIT Nr. | KIT 83 | KIT 123 | KIT 196 | KIT 198 | KIT 200 | KIT 226 | KIT 197 | KIT 199 | KIT 225 | KIT 227 | POS | COD. | DESCRIZIONE - DESCRIPTION - KIT | NR | | | |
| Posizioni incluse Positions Included | 16 | 3 - 4 5 - 6 7 (10) | 44 - 46 47 | 45 | 42 - 43 | 42 - 43 44 - 45 46 - 47 | 44 - 46 47 | 45 | 42 - 43 | 42 - 43 44 - 45 46 - 47 | 40 | 96.7016.00 | Rosetta D. 8.4x14.4x2.0 | 4 | | | |
| Nr. Pcs. | 3 | 6 | 3 | 3 | 3 | 1 | 3 | 3 | 3 | 1 | 3 | 3 | 3 | 3 | 1 | | |

| POS | COD. | DESCRIZIONE - DESCRIPTION - KIT | NR |
|-----|--------------------------|--|--------------------|
| 40 | 96.7016.00 | Rosetta D. 8.4x14.4x2.0 | 4 |
| 41 | 99.3037.00 | Vite M8x16 5739 | 4 |
| 42 | 60.0800.70 60.0801.70 | Anello di fondo D. 15 Anello di fondo D. 18 | 200-226 225-227 |
| 43 | 90.3604.00 | OR D. 25.12x1.78 NBR 70SH. 2100 200-225-226-227 | 3 |
| 44 | 90.2608.00 90.2650.00 | Anello ten. alt. D. 15x22x5 LP Anello ten. alt. D. 18x24x5 LP | 196-226 197-227 |
| 45 | 60.2160.70 60.2161.70 | Anello intermedio D. 15 Anello intermedio D. 18 | 198-226 199-227 |
| 46 | 90.2620.00 90.2681.00 | Anello ten. alt. D. 15x25x5/3 HP Anello ten. alt. D. 18x26x5/3 HP | 196-226 197-227 |
| 47 | 51.1001.51 51.1000.51 | Anello di testa D. 15 Anello di testa D. 18 | 196-226 197-227 |
| 48 | 98.2100.00 | Tappo G 3/8"x13 | 1 |
| 49 | 98.2176.00 | Tappo G 1/2"x10 | 1 |
| 50 | 96.7380.00 | Rosetta D. 17.5x23.0x1.5 | 1 |
| 51 | 96.7514.00 | Rosetta D. 21.5x27.0x1.5 | 1 |
| 71 | 90.3859.00 | OR D. 25.07x2.62 NBR 70SH. 3100 | 1 |
| 72 | 90.0671.00 | Anello d'arresto ZJ30 | 1 |
| 73 | 53.1500.22 | Coperchio laterale carter | 1 |
| 74 | 90.3898.00 | OR D. 56.82x2.62 NBR 70SH. 3225 | 1 |

| POS | COD. | DESCRIZIONE - DESCRIPTION - KIT | NR |
|-----|--|---|----|
| 19 | 60.0204.65 60.0212.35 60.0217.35 | Albero ecc. C.6 - FE6004 Albero ecc. C.9.4 - FE6006 FE6010 Albero ecc. C.11.5 - FE6008 FE6012 | 1 |
| 20 | 91.4892.00 | Linguetta 8x7x35 | 1 |
| 21 | 60.0500.66 | Guida pistone | 3 |
| 22 | 60.0300.22 | Biella | 3 |
| 23 | 90.3918.00 | OR D. 94.92x2.62 NBR SH. 70 3375 | 1 |
| 24 | 60.1600.22 | Coperchio posteriore | 1 |
| 25 | 99.1867.00 | Vite M6x18 5931 | 4 |
| 26 | 90.3585.00 | OR D. 10.82x1.78 NBR SH. 70 2043 | 1 |
| 27 | 98.2042.50 | Tappo G 1/4"x9 TE17 Zinc. | 1 |
| 28 | 98.1966.00 | Tappo G 1/8"x8 | 1 |
| 29 | 97.7333.00 | Spinotto D. 9x24.5 | 3 |
| 30 | 96.7070.00 | Rosetta D. 9.0x23.0x0.5 | 3 |
| 31 | 90.5022.00 | Anello antiestr. D. 6.2x9.0x1.5 | 3 |
| 32 | 90.3573.00 | OR D. 5.28x1.78 NBR 70SH. 2021 | 3 |
| 33 | 60.0400.09 60.0401.09 | Pistone D. 15x30 Pistone D. 18x30 | 1 |
| 34 | 44.2115.70 | Rosetta con collare D. 8 | 3 |
| 35 | 92.2216.00 | Dado M8x13x5 | 3 |
| 36 | 90.0635.00 | Anello d'arresto A25 | 1 |
| 37 | 90.1641.00 | Anello rad. D. 25.0x62.0x10.0 | 1 |
| 38 | 90.1634.00 | Distanziale | 1 |
| 39 | 50.2000.74 | Piedino pompa | 2 |

DIS. COD. 60. 9511.00

* Fissare con Loctite 542 col. ROSSO
 * Affix with Loctite 542 col. RED
 * Fixer avec de la Loctite 542 couleur ROUGE
 * Mit Loctite 542 ROT befestigen
 * Fijar con Loctite 542 col. ROJO
 * Fixar com Loctite 542 cor. VERMELHA

** Fissare con Loctite 270 col. VERDE
 ** Affix with Loctite 270 col. GREEN
 ** Fixer avec de la Loctite 270 couleur VERT
 ** Mit Loctite 270 GRÜN befestigen
 ** Fijar con Loctite 270 col. VERDE
 ** Fixar com Loctite 270 cor. VERDE

*** Lubrificare con grasso al silicone.
 *** Lubricate with silicon grease.
 *** Graisser avec de la graisse su silicone.
 *** Schmierer mit Silikonfett.
 *** Lubrique con graxa de silicona.
 *** Lubrifique com graxa de silicone.

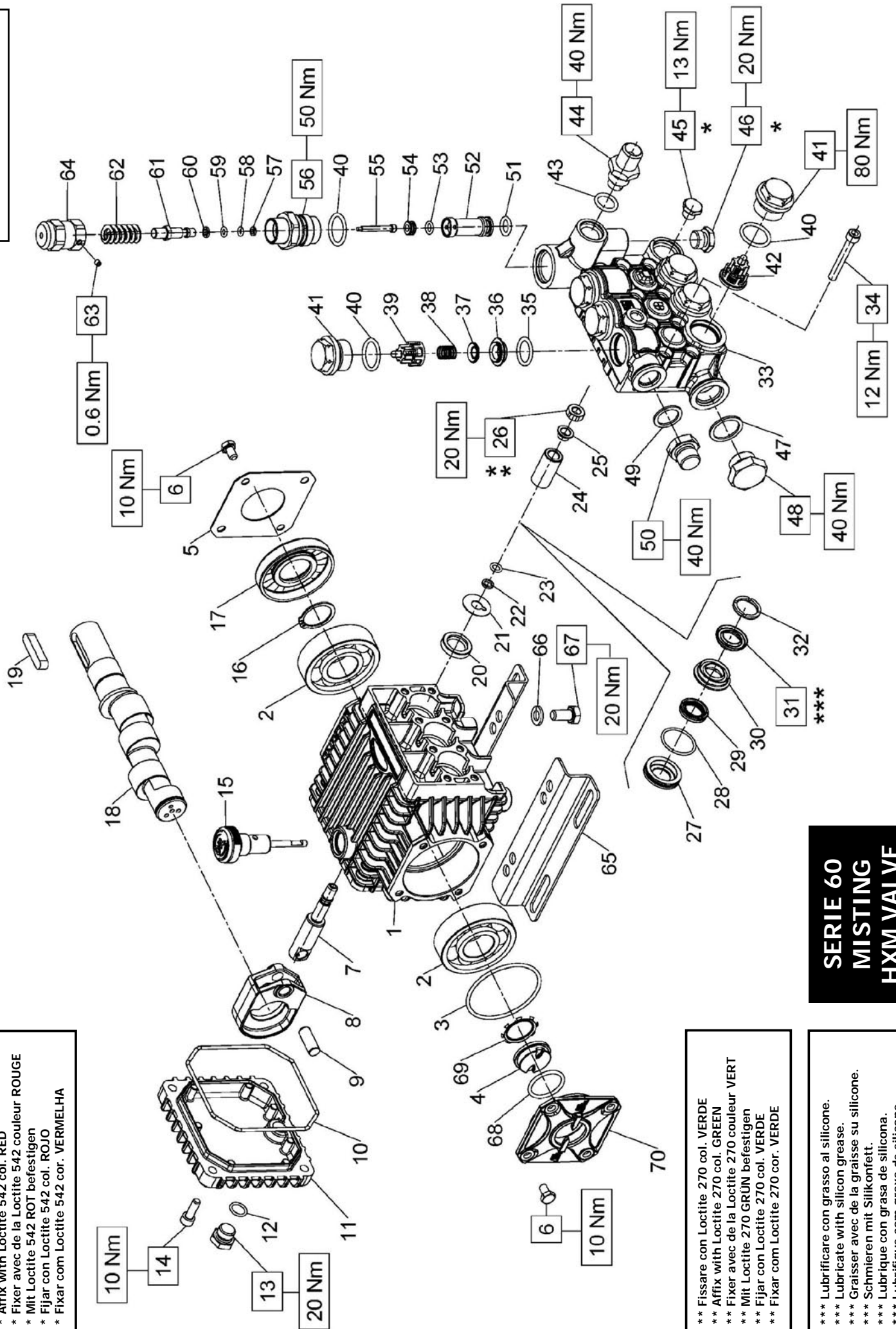

**SERIE 60
 MISTING
 HXM VALVE**

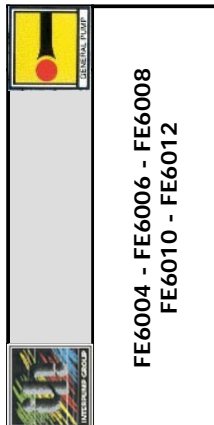

| PISTON D. 15 | |
|--------------------------|--|
| FE6004 - FE6006 - FE6008 | |
| PISTON D. 18 | |
| FE6010 - FE6012 | |

KIT RICAMBI – SPARE KITS

| KIT Nr. | KIT 83 | KIT 123 | KIT 267 | PISTON D. 15 | | PISTON D. 18 | |
|--------------------------------------|--------|----------------------------------|---|--------------|---|--------------|---|
| Posizioni include Positions included | 20 | 35 - 36 37 - 38 39 (42) | 40 - 51 - 52 - 53 54 - 55 - 56 - 57 58 - 59 - 60 - 61 62 - 63 - 64 | 3 | 6 | 1 | 3 |
| Nr. Pcs. | 3 | 6 | 1 | 3 | 3 | 3 | 3 |

| POS | COD. | DESCRIZIONE – DESCRIPTION - KIT | NR |
|-----|--|---|----|
| 1 | 60.0100.22 | Carter pompa | 1 |
| 2 | 91.8328.00 | Cuscinetto a sfere | 2 |
| 3 | 90.3898.00 | OR D. 56.82x2.62 NBR SH. 70 3225 | 1 |
| 4 | 53.2108.51 | Vetrino spia livello olio | 1 |
| 5 | 50.1500.74 | Coperchio carter | 1 |
| 6 | 99.1807.00 | Vite M6x10 5739 | 8 |
| 7 | 60.0500.66 | Guida pistone | 3 |
| 8 | 60.0300.22 | Biella | 3 |
| 9 | 97.7333.00 | Spinotto D. 9x24.5 | 3 |
| 10 | 90.3918.00 | OR D. 94.92x2.62 NBR SH. 70 3375 | 1 |
| 11 | 60.1600.22 | Coperchio posteriore carter | 1 |
| 12 | 90.3585.00 | OR D. 10.82x1.78 NBR SH. 70 2043 | 1 |
| 13 | 98.2042.50 | Tappo G 1/4"x9 TE17 Zinc. | 1 |
| 14 | 99.1867.00 | Vite M6x18 5931 | 4 |
| 15 | 98.2103.00 | Tappo carico olio | 1 |
| 16 | 90.0635.00 | Anello d'arresto A25 | 1 |
| 17 | 90.1641.00 | Anello rad. D. 25.0x62.0x10.0 | 1 |
| 18 | 60.0204.65 60.0212.35 60.0217.35 | Albero ecc. C.6 - FE6004 Albero ecc. C.9.4 - FE6006 FE6010 Albero ecc. C.11.5 - FE6008 FE6012 | 1 |
| 19 | 91.4892.00 | Linguetta 8x7x35 | 1 |
| 20 | 90.1565.00 | Anello rad. D. 15.0x24.0x5.0 | 83 |
| 21 | 96.7070.00 | Rosetta D. 9.0x23.0x0.5 | 3 |
| 22 | 90.5022.00 | Anello antiestr. D. 6.2x9.0x1.5 | 3 |
| 23 | 90.3573.00 | OR D. 5.28x1.78 NBR 70SH. 2021 | 3 |
| 24 | 60.0400.09 60.0401.09 | Pistone D. 15x30 Pistone D. 18x30 | 1 |

| POS | COD. | DESCRIZIONE – DESCRIPTION - KIT | NR |
|-----|--------------------------|--|--------------------|
| 25 | 44.2115.70 | Rosetta con collare D. 8 | 3 |
| 26 | 92.2216.00 | Dado M8x13x5 | 3 |
| 27 | 60.0800.70 60.0801.70 | Anello di fondo D. 15 Anello di fondo D. 18 | 200-226 225-227 |
| 28 | 90.3604.00 | OR D. 25.12x1.78NBR 70SH. 2100 200-225-226-227 | 3 |
| 29 | 90.2608.00 90.2650.00 | Anello ten. alt. D. 15x22x5 LP Anello ten. alt. D. 18x24x5 LP | 196-226 197-227 |
| 30 | 60.2160.70 60.2161.70 | Anello intermedio D. 15 Anello intermedio D. 18 | 198-226 199-227 |
| 31 | 90.2620.00 90.2681.00 | Anello ten. alt. D. 15x25x5/3 HP Anello ten. alt. D. 18x26x5/3 HP | 196-226 197-227 |
| 32 | 51.1001.51 51.1000.51 | Anello di testa D. 15 Anello di testa D. 18 | 196-226 197-227 |
| 33 | 60.1204.41 60.1205.41 | Testata D. 15 Testata D. 18 | 1 |
| 34 | 99.1950.00 | Vite M6x45 5931 | 8 |
| 35 | 90.3841.00 | OR D. 17.13x2.62 NBR SH. 70 3068 | 123 |
| 36 | 36.2003.66 | Sede valvola | 123 |
| 37 | 36.2001.76 | Valvola sferica | 123 |
| 38 | 94.7376.00 | Molla Dm. 9.4x14.8 | 123 |
| 39 | 36.2025.51 | Guida valvola | 123 |
| 40 | 90.3847.00 | OR D. 20.24x2.62 NBR SH. 70 3081 | 267 |
| 41 | 98.2214.00 | Tappo valvola M24x1.5 | 6 |
| 42 | 36.7115.01 | Gr. valvola aspiraz./mandata | 123 |
| 43 | 90.3833.00 | OR D. 13.95x2.62 NBR SH. 70 3056 | 1 |
| 44 | 10.0078.70 | Nipplo D. 3xG 3/8" | 1 |
| 45 | 98.1966.00 | Tappo G 1/8"x8 | 1 |
| 46 | 98.2057.00 | Tappo M14x1x9 | 1 |

| POS | COD. | DESCRIZIONE – DESCRIPTION - KIT | NR |
|-----|------------|---------------------------------|-----|
| 47 | 96.7514.00 | Rosetta D. 21.5x27.0x1.5 | 1 |
| 48 | 98.2176.00 | Tappo G 1/2"x10 | 1 |
| 49 | 96.7380.00 | Rosetta D. 17.5x23.0x1.5 | 1 |
| 50 | 98.2100.00 | Tappo G 3/8"x13 | 1 |
| 51 | 90.3823.00 | OR D. 9.92x2.62 NBR SH. 70 112 | 267 |
| 52 | 36.0056.70 | Distanziale sede valvola | 267 |
| 53 | 90.3576.00 | OR D. 6.75x1.78 NBR SH. 70 106 | 267 |
| 54 | 10.0085.66 | Sede valvola | 267 |
| 55 | 36.3239.66 | Valvola | 267 |
| 56 | 36.0055.70 | Boccola | 267 |
| 57 | 90.5007.00 | Anello antiest. D. 4.0x6.8x1.5 | 267 |
| 58 | 90.3569.00 | OR D. 3.69x1.78 NBR SH. 70 2015 | 267 |
| 59 | 90.3570.00 | OR D. 4.48x1.78 NBR SH. 70 2018 | 267 |
| 60 | 90.5020.00 | Anello antiest. D. 5.2x8.0x1.5 | 267 |
| 61 | 36.3237.70 | Pistoncino di comando | 267 |
| 62 | 94.7400.00 | Molla Dm. 11.8x28.5 | 267 |
| 63 | 99.1261.00 | Vite M4x4 5923 | 267 |
| 64 | 36.0054.70 | Pomolo | 267 |
| 65 | 50.2000.74 | Piedino pompa | 2 |
| 66 | 96.7016.00 | Rondella D. 8.4x14.4x2.0 | 4 |
| 67 | 99.3037.00 | Vite M8x16 5739 | 4 |
| 68 | 90.3859.00 | OR D. 25.07x2.62 NBR 70SH. 3100 | 1 |
| 69 | 90.0671.00 | Anello d'arresto Z130 | 1 |
| 70 | 53.1500.22 | Coperchio laterale carter | 1 |



TURBO 8/70 - TURBO 11/50

| POS | COD. | DESCRIZIONE - DESCRIPTION - KIT | NR |
|-----|--------------------------|---|----|
| 1 | 51.0100.22 | Carter pompa | 1 |
| 2 | 97.5968.00 | Spia livello olio G 3/4" | 1 |
| 3 | 91.8014.00 | Boccola a rullini | 1 |
| 4 | 92.2216.00 | Dado M8x13x5 | 3 |
| 5 | 44.2115.70 | Rosetta D. 8 con collare | 3 |
| 6 | 51.0400.09 | Pistone D. 15x25 | 3 |
| 7 | 90.3572.00 | OR D. 5.28x1.78 NBR SH. 70 2021 | 3 |
| 8 | 90.5022.00 | Anello antiest. D. 6.2x9.0x1.5 | 3 |
| 9 | 96.7070.00 | Rosetta D. 9.0x23.0x0.5 | 3 |
| 10 | 51.0500.56 | Guida pistone | 3 |
| 11 | 90.3917.00 | OR D. 88.57x2.62 NBR SH. 70 3350 | 1 |
| 12 | 51.1600.22 | Coperchio posteriore carter | 1 |
| 13 | 99.1867.00 | Vite M6x18 UNI 5931 | 4 |
| 14 | 51.0300.22 | Biella | 3 |
| 15 | 51.0200.35 51.0201.35 | Albero ecc. C.6 - 8/70 Albero ecc. C.8 - 11/50 | 1 |
| 16 | 97.7310.00 | Spinotto D. 8x24.5 | 3 |
| 17 | 91.4877.00 | Linguetta 8x7x25 UNI 6604 | 1 |
| 18 | 98.2103.00 | Tappo carico olio G 3/8" | 1 |
| 19 | 99.1897.00 | Vite M6x25 UNI 5931 | 4 |
| 20 | 96.6938.00 | Rosetta D. 6.4x10.0x0.7 | 20 |
| 21 | 91.8328.00 | Cuscinetto a sfere | 1 |
| 22 | 90.0635.00 | Anello d'arresto A25 UNI 7435 | 1 |
| 23 | 90.1634.00 | Anello rad. D. 25.0x42.0x7.0 | 1 |
| 24 | 90.4097.00 | OR D. 55.56x3.53 NBR SH. 70 159 | 1 |
| 25 | 50.2115.51 | Distanziale | 1 |

KIT RICAMBI - SPARE KITS

| KIT Nr. | KIT 1 | KIT 83 | KIT 84 | KIT 86 | KIT 96 | KIT 97 |
|--------------------------------------|----------------------------------|--------|---------------|---------------|--------------------------|--------------------|
| Posizioni include Positions included | 60 - 61 62 - 63 64 (65) | 72 | 58 - 59 57 | 55 - 56 57 | 53 - 54 55 - 56 57 | 53 - 54 56 - 57 |
| Nr. Pcs. | 6 | 3 | 6 | 3 | 1 | 3 |

| POS | COD. | DESCRIZIONE - DESCRIPTION - KIT | NR |
|-----|--------------------------|--|----|
| 26 | 50.1500.74 | Coperchio laterale carter | 1 |
| 27 | 99.1807.00 | Vite M6x10 UNI 5739 | 4 |
| 28 | 41.3403.02 | Rotore comp. 1.5 CV - 2P - 50 Hz | 1 |
| 29 | 41.3203.02 41.3208.02 | Statore comp. 1.5 CV - Mon. - 220V Statore comp. 1.5 CV - Mon. - 240V | 1 |
| 30 | 98.2093.00 | Tappo G 3/8" | 1 |
| 31 | 90.0795.00 | Anello d'arresto J52 UNI 7437 | 1 |
| 32 | 91.8323.00 | Cuscinetto a sfere | 1 |
| 33 | 41.0700.22 | Scudo posteriore | 1 |
| 34 | 90.3857.00 | OR D. 23.81x2.62 NBR SH. 70 132 | 1 |
| 35 | 90.1652.00 | Anello V-SEAL | 1 |
| 36 | 41.0300.51 | Ventola | 1 |
| 37 | 90.0628.00 | Anello d'arresto A24 UNI 7435 | 1 |
| 38 | 41.0400.51 | Copriventola | 1 |
| 39 | 99.1658.00 | Vite M5x45 UNI 7687 | 4 |
| 40 | 41.2104.65 | Vite fissaggio scudo posteriore | 4 |
| 41 | 41.2101.47 | Guarnizione copribasetta | 1 |
| 42 | 41.2103.51 | Copribasetta | 1 |
| 43 | 93.5648.00 | Condensatore 40 µF | 1 |
| 44 | 99.1705.00 | Vite M5x65 UNI 5931 | 4 |
| 45 | 90.3889.00 | OR D. 48.89x2.62 NBR SH. 70 3193 | 1 |
| 46 | 93.5042.00 | Interruttore | 1 |
| 47 | 99.1515.00 | Vite M5x12 UNI 7387 | 1 |
| 48 | 96.6913.00 | Rosetta D. 5.3x9.0x0.6 | 1 |
| 49 | 51.2003.74 | Piedino motore | 1 |
| 50 | 93.5208.00 | Pressacavo G 3/8"x D. 8 | 1 |

| POS | COD. | DESCRIZIONE - DESCRIPTION - KIT | NR |
|-----|--------------------------|---|----------|
| 51 | 96.7014.00 | Rosetta D. 8.4x13.0x0.8 | 4 |
| 52 | 99.3037.00 | Vite M8x16 UNI 5739 | 4 |
| 53 | 51.1000.51 | Anello di testa D. 15 | 96-97 |
| 54 | 90.2620.00 | Anello ten. alt. D. 15x25x5/3.1 HP | 96-97 |
| 55 | 51.0800.70 | Anello di fondo D. 15 | 86-96 |
| 56 | 90.3604.00 | OR D. 25.12x1.78 NBR SH. 70 2100 | 86-96-97 |
| 57 | 90.3835.00 | OR D. 15.08x2.62 NBR SH. 70 119 | 86-96-97 |
| 58 | 98.2218.00 | Tappo M24x1.5 | 84 |
| 59 | 90.3847.00 | OR D. 20.24x2.62 NBR SH. 70 3081 | 84 |
| 60 | 36.2002.51 | Guida valvola aspiraz./mandata | 1 |
| 61 | 94.7376.00 | Molla Dm. 9.4x14.8 | 1 |
| 62 | 36.2001.76 | Valvola | 1 |
| 63 | 36.2003.66 | Sede valvola | 1 |
| 64 | 90.3841.00 | OR D. 17.13x2.62 NBR SH. 70 3068 | 1 |
| 65 | 36.7032.01 | Gr. valvola aspiraz./mandata | 1 |
| 66 | 52.2122.51 | Pomolo | 1 |
| 67 | 51.2103.51 | Carter di protezione | 1 |
| 68 | 99.1943.00 | Vite M6x40 UNI 5931 | 8 |
| 69 | 51.1200.22 51.1200.41 | Testata pompa D. 15 - NK Testata pompa D. 15 | 1 |
| 70 | 98.2100.50 | Tappo G 3/8"x13 TE22 - Zinc. | 1 |
| 71 | 98.2041.00 | Tappo G 1/4"x9 | 1 |
| 72 | 90.1565.00 | Anello rad. D. 15.0x24.0x5.0 | 83 |
| 73 | 51.2002.74 | Piedino pompa | 1 |
| 74 | 90.3833.00 | OR D. 13.95x2.62 NBR SH. 70 3056 | 1 |
| 80 | 93.5745.00 | Basetta | 1 |
| 81 | 99.1537.00 | Vite M5x12 UNI 5931 | 2 |
| 82 | 41.2122.51 | Copribasetta - versione senza interrutt. | 1 |
| 83 | 96.6910.00 | Rosetta D. 5.3x9.0x0.6 | 2 |
| 84 | 98.2100.00 | Tappo G 3/8"x13 | 1 |

* Fissare con Loctite 270 col. VERDE
 * Affix with Loctite 270 col. GREEN
 * Fixer avec de la Loctite 270 couleur VERT
 * Mit Loctite 270 GRÜN befestigen
 * Fijar con Loctite 270 col. VERDE
 * Fixar com Loctite 270 cor. VERDE

** Fissare con Loctite 542 col. ROSSO
 ** Affix with Loctite 542 col. RED
 ** Fixer avec de la Loctite 542 couleur ROUGE
 ** Mit Loctite 542 ROT befestigen
 ** Fijar con Loctite 542 col. ROJO
 ** Fixar com Loctite 542 cor. VERMELHA

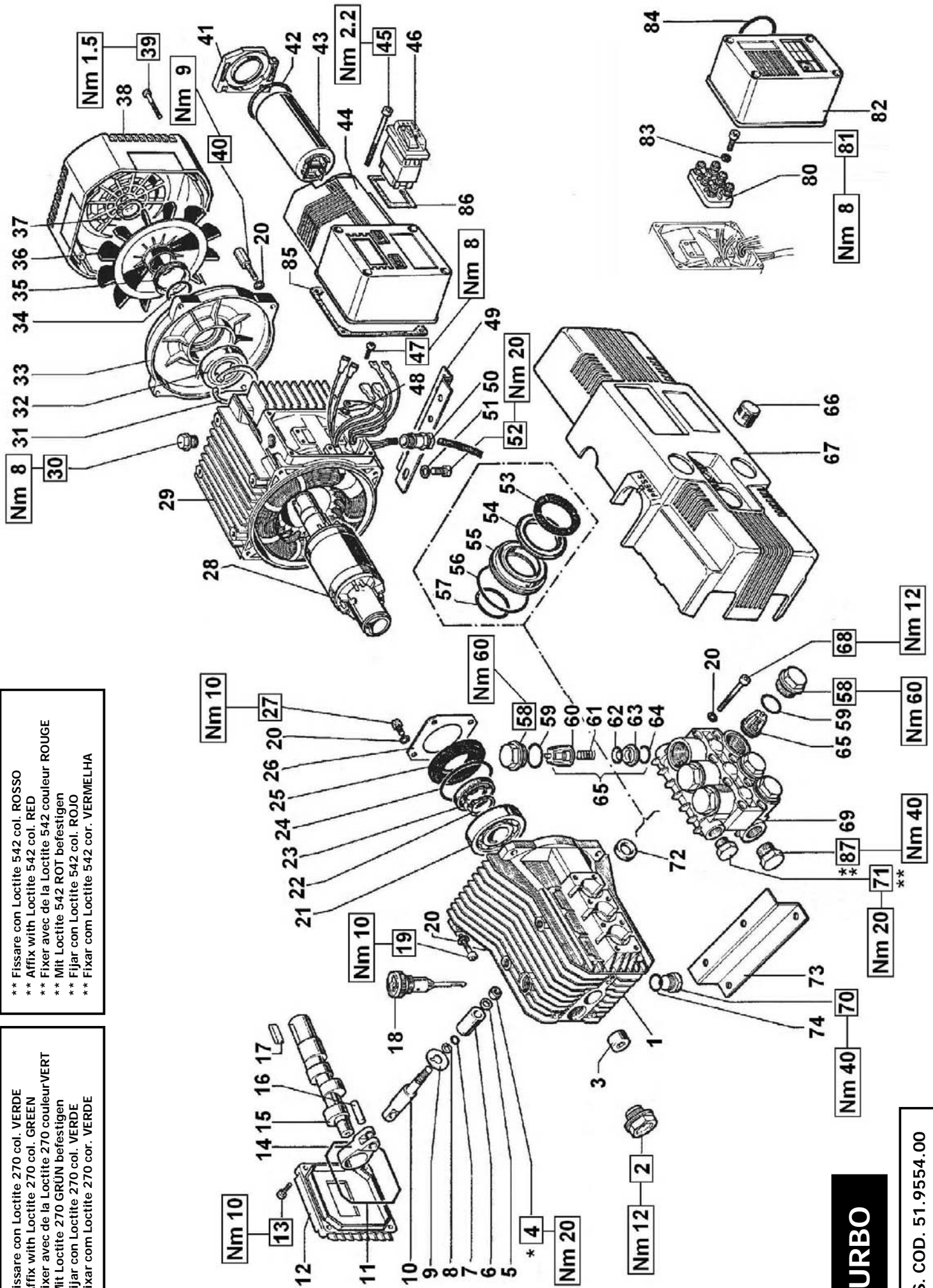

TURBO

DIS. COD. 51.9554.00



**TURBO 10/100 - TURBO 15 - TURBO 19
TURBO 21 - TURBO 22**

| POS | COD. | DESCRIZIONE - DESCRIPTION - KIT | NR |
|-----|------------|----------------------------------|----|
| 1 | 51.0100.22 | Carter pompa | 1 |
| 2 | 97.5968.00 | Spia livello olio G 3/4" | 1 |
| 3 | 91.8014.00 | Boccola a rullini | 1 |
| 4 | 92.2216.00 | Dado M8x13x5 | 3 |
| 5 | 44.2115.70 | Rosetta D. 8 con collare | 3 |
| 6 | 51.0400.09 | Pistone D. 15x25 | 3 |
| 7 | 90.3572.00 | OR D. 5.28x1.78 NBR SH. 70 2021 | 3 |
| 8 | 90.5022.00 | Anello antiest. D. 6.2x9.0x1.5 | 3 |
| 9 | 96.7070.00 | Rosetta D. 9.0x23.0x0.5 | 3 |
| 10 | 51.0500.56 | Guida pistone | 3 |
| 11 | 90.3917.00 | OR D. 88.57x2.62 NBR SH. 70 3350 | 1 |
| 12 | 51.1600.22 | Coperchio posteriore carter | 1 |
| 13 | 99.1867.00 | Vite M6x18 UNI 5931 | 4 |
| 14 | 51.0300.22 | Biella | 3 |
| 15 | 51.0200.35 | Albero ecc. C.6 - 15 | 1 |
| | 51.0204.35 | Albero ecc. C.9.4 - 19 21 22 | |
| | 51.0217.35 | Albero ecc. C.7.2 - 10/100 | |
| 16 | 97.7310.00 | Spinotto D. 8x24.5 | 3 |
| 17 | 91.4877.00 | Linguetta 8x7x25 UNI 6604 | 1 |
| 18 | 98.2103.00 | Tappo carico olio G 3/8" | 1 |
| 19 | 99.1897.00 | Vite M6x25 UNI 5931 | 4 |
| 20 | 96.6938.00 | Rosetta D. 6.4x10.0x0.7 | 20 |
| 21 | 91.8328.00 | Cuscinetto a sfere | 1 |
| 22 | 90.0635.00 | Anello d'arresto A25 UNI 7435 | 1 |
| 23 | 90.1634.00 | Anello rad. D. 25.0x42.0x7.0 | 1 |
| 24 | 90.4097.00 | OR D. 55.56x3.53 NBR SH. 70 159 | 1 |
| 25 | 50.2115.51 | Distanziale | 1 |
| 26 | 50.1500.74 | Coperchio laterale carter | 1 |
| 27 | 99.1807.00 | Vite M6x10 UNI 5739 | 4 |
| | 41.3403.02 | Rotore comp. 1.5 CV - 15 | |
| | 41.3407.02 | Rotore comp. 1.5 CV - 19 21 | |
| | 41.3406.02 | Rotore comp. 2.5 CV - 10/100 | |
| 28 | 41.3408.02 | Rotore comp. 2.0 CV - 22 | 1 |

KIT RICAMBI - SPARE KITS

| KIT Nr. | KIT 1 | KIT 83 | KIT 84 | KIT 86 | KIT 96 | KIT 97 |
|---|----------------------------------|--------|---------------|---------------|--------------------------|--------------------|
| Posizioni incluse Positions included | 60 - 61 62 - 63 64 (65) | 72 | 58 - 59 57 | 55 - 56 57 | 53 - 54 55 - 56 57 | 53 - 54 56 - 57 |
| Nr. Pcs. | 6 | 3 | 6 | 3 | 1 | 3 |

| POS | COD. | DESCRIZIONE - DESCRIPTION - KIT | NR |
|-----|------------|------------------------------------|----|
| 29 | 41.3221.02 | Statore comp. 1.5 CV - 21 | 1 |
| | 41.3222.02 | Statore comp. 1.5 CV - 19 | |
| | 41.3224.02 | Statore comp. 1.5 CV - 15 | |
| | 41.3226.02 | Statore comp. 2.0 CV - 22 | |
| | 41.3227.02 | Statore comp. 2.5 CV 220 - 10/100 | |
| | 41.3229.02 | Statore comp. 2.5 CV 240 - 10/100 | |
| 30 | 98.2093.00 | Tappo G 3/8" | 1 |
| 31 | 90.0795.00 | Anello d'arresto A52 UNI 7437 | 1 |
| 32 | 91.8323.00 | Cuscinetto a sfere | 1 |
| 33 | 41.0700.22 | Scudo posteriore | 1 |
| 34 | 90.3857.00 | OR D. 23.81x2.62 NBR SH. 70 1132 | 1 |
| 35 | 90.1652.00 | Anello V-SEAL | 1 |
| 36 | 41.0300.51 | Ventola | 1 |
| 37 | 90.0628.00 | Anello d'arresto A24 UNI 7435 | 1 |
| 38 | 41.0400.51 | Copriventola | 1 |
| 39 | 99.1658.00 | Vite M5x45 UNI 7687 | 4 |
| 40 | 41.2104.65 | Vite fissaggio scudo posteriore | 4 |
| 41 | 41.2120.51 | Coperchio copribasetta autoesting. | 1 |
| 42 | 90.3885.00 | OR D. 45.69x2.62 NBR SH. 70 3181 | 1 |
| 43 | 93.5688.00 | Condensatore 80 µF - 15 19 21 | 1 |
| | 93.5658.00 | Condensatore 50 µF - 10/100 | |
| | 93.5694.00 | Condensatore 100 µF - 22 | |
| 44 | 41.2124.51 | Copribasetta autoestingente | 1 |
| 45 | 99.1705.00 | Vite M5x65 UNI 5931 | 4 |
| 46 | 93.5031.00 | Interruttore - 15 19 21 | 1 |
| | 93.5027.00 | Interruttore - 10/100 | |
| | 93.5070.00 | Interruttore - 22 | |
| 47 | 99.1515.00 | Vite M5x12 UNI 7387 | 1 |
| 48 | 96.6913.00 | Rosetta D. 5.3x9.0x0.6 | 1 |
| 49 | 51.2003.74 | Piedino motore | 1 |
| 50 | 93.5210.00 | Pressacavo G 3/8"x D. 10 | 1 |
| 51 | 96.7014.00 | Rosetta D. 8.4x13.0x0.8 | 4 |

| POS | COD. | DESCRIZIONE - DESCRIPTION - KIT | NR |
|-----|------------|--|----------|
| 52 | 99.3037.00 | Vite M8x16 UNI 5739 | 4 |
| 53 | 51.1000.51 | Anello di testa D.15 | 96-97 |
| 54 | 90.2620.00 | Anello ten.alt. D.15x25x5/3.1 HP | 96-97 |
| 55 | 51.0800.70 | Anello di fondo D. 15 | 86-96 |
| 56 | 90.3604.00 | OR D. 25.12x1.78 NBR SH. 70 2100 | 86-96-97 |
| 57 | 90.3835.00 | OR D. 15.08x2.62 NBR SH. 70 119 | 86-96-97 |
| 58 | 98.2218.00 | Tappo M24x1.5 | 84 |
| 59 | 90.3847.00 | OR D. 20.24x2.62 NBR SH. 70 3081 | 84 |
| 60 | 36.2002.51 | Guida Valvola | 1 |
| 61 | 94.7376.00 | Molla Dm. 9.4x14.8 | 1 |
| 62 | 36.2001.76 | Valvola | 1 |
| 63 | 36.2003.66 | Sede valvola | 1 |
| 64 | 90.3841.00 | OR D. 17.13x2.62 NBR SH. 70 3068 | 1 |
| 65 | 36.7032.01 | Gr. valvola aspiraz./mandata | 1 |
| 66 | 52.2122.51 | Pomolo | 1 |
| 67 | 51.2103.51 | Carter di protezione | 1 |
| 68 | 99.1943.00 | Vite M6x40 UNI 5931 | 8 |
| 69 | 51.1200.22 | Testata D. 15 - NK | 1 |
| | 51.1200.41 | Testata D. 15 | |
| 70 | 98.2100.50 | Tappo G 3/8"x13 TE22 - Zinc. | 1 |
| 71 | 98.2041.00 | Tappo G 1/4"x9 | 1 |
| 72 | 90.1565.00 | Anello radiale D. 15.0x24.0x5.0 | 83 |
| 73 | 51.2002.74 | Piedino pompa | 1 |
| 74 | 90.3833.00 | OR D. 13.95x2.62 NBR SH. 70 3056 | 1 |
| 80 | 93.5745.00 | Basetta | 1 |
| 81 | 99.1537.00 | Vite M5x12 UNI 5931 | 2 |
| 82 | 41.2122.51 | Copribasetta - versione senza interrutt. | 1 |
| 83 | 96.6910.00 | Rosetta D. 5.3x9x0.6 | 2 |
| 84 | 90.3889.00 | OR D. 48.89x2.62 NBR SH. 70 3193 | 1 |
| 85 | 41.2101.47 | Guarnizione copribasetta | 1 |
| 86 | 41.2126.84 | Guarnizione interruttore | 1 |
| 87 | 98.2100.00 | Tappo G 3/8"x13 | 1 |

* Fissare con Loctite 270 col. VERDE
 * Affix with Loctite 270 col. GREEN
 * Fixer avec de la Loctite 270 couleur VERT
 * Mit Loctite 270 GRÜN befestigen
 * Fijar con Loctite 270 col. VERDE
 * Fixar com Loctite 270 cor. VERDE

** Fissare con Loctite 542 col. ROSSO
 ** Affix with Loctite 542 col. RED
 ** Fixer avec de la Loctite 542 couleur ROUGE
 ** Mit Loctite 542 ROT befestigen
 ** Fijar con Loctite 542 col. ROJO
 ** Fixar com Loctite 542 cor. VERMELHA

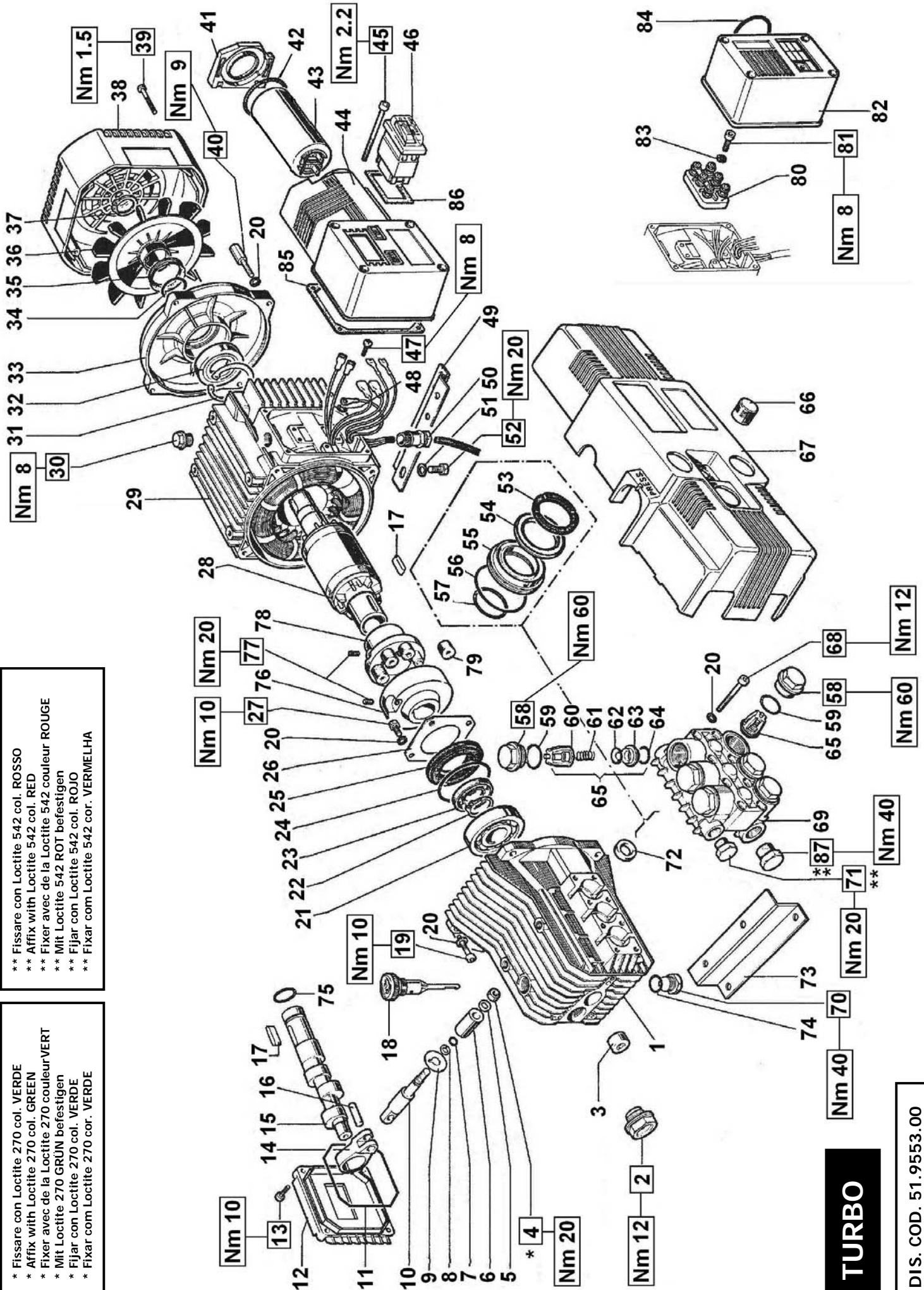

TURBO

DIS. COD. 51.9553.00



TURBO 8/90 - TURBO 11/70

| POS | COD. | DESCRIZIONE - DESCRIPTION - KIT | NR |
|-----|--------------------------|---|----|
| 1 | 51.0100.22 | Carter pompa | 1 |
| 2 | 97.5968.00 | Spia livello olio G 3/4" | 1 |
| 3 | 91.8014.00 | Boccola a rullini | 1 |
| 4 | 92.2216.00 | Dado M8x13x5 | 3 |
| 5 | 44.2115.70 | Rosetta D. 8 con collare | 3 |
| 6 | 51.0400.09 | Pistone D. 15x25 | 3 |
| 7 | 90.3572.00 | OR D. 5.28x1.78 NBR SH. 70 2021 | 3 |
| 8 | 90.5022.00 | Anello antiest. D. 6.2x9.0x1.5 | 3 |
| 9 | 96.7070.00 | Rosetta D. 9x23.0x0.5 | 3 |
| 10 | 51.0500.56 | Guida pistone | 3 |
| 11 | 90.3917.00 | OR D. 88.57x2.62 NBR SH. 70 3350 | 1 |
| 12 | 51.1600.22 | Coperchio posteriore carter | 1 |
| 13 | 99.1867.00 | Vite M6x18 UNI 5931 | 4 |
| 14 | 51.0300.22 | Biella | 3 |
| 15 | 51.0202.35 51.0205.35 | Albero ecc. C.8 - 11/70 Albero ecc. C.6 - 8/90 | 1 |
| 16 | 97.7310.00 | Spinotto D. 8.0x24.5 | 3 |
| 17 | 91.4874.00 | Linguetta 8x7x25 UNI 6604 | 2 |
| 18 | 98.2103.00 | Tappo carico olio G 3/8" | 1 |
| 19 | 99.1897.00 | Vite M6x25 UNI 5931 | 4 |
| 20 | 96.6938.00 | Rosetta D. 6.4x10.0x0.7 | 20 |
| 21 | 91.8328.00 | Cuscinetto a sfere | 1 |
| 22 | 90.0635.00 | Anello d'arresto A25 UNI 7435 | 1 |
| 23 | 90.1634.00 | Anello rad. D. 25.0x42.0x7.0 | 1 |
| 24 | 90.4097.00 | OR D. 55.56x3.53 NBR SH. 70 159 | 1 |
| 25 | 50.2115.51 | Distanziale | 1 |
| 26 | 50.1500.74 | Coperchio laterale carter | 1 |
| 27 | 99.1807.00 | Vite M6x10 UNI 5739 | 4 |
| 28 | 41.3405.02 | Rotore comp. 2 CV - Mon. | 1 |

KIT RICAMBI - SPARE KITS

| KIT Nr. | KIT 1 | KIT 83 | KIT 84 | KIT 86 | KIT 96 | KIT 97 |
|---|----------------------------------|--------|---------------|---------------|--------------------------|--------------------|
| Posizioni incluse Positions included | 60 - 61 62 - 63 64 (65) | 72 | 58 - 59 57 | 55 - 56 57 | 53 - 54 55 - 56 57 | 53 - 54 56 - 57 |
| Nr. Pcs. | 6 | 3 | 6 | 3 | 1 | 3 |

| POS | COD. | DESCRIZIONE - DESCRIPTION - KIT | NR |
|-----|--------------------------|--|-------|
| 29 | 41.3206.02 41.3210.02 | Statore comp. 2 CV - Mon. - 220 V Statore comp. 2 CV - Mon. - 240 V | 1 |
| 30 | 98.2093.00 | Tappo G 3/8" | 1 |
| 31 | 90.0795.00 | Anello d'arresto A52 UNI 7437 | 1 |
| 32 | 91.8323.00 | Cuscinetto a sfere | 1 |
| 33 | 41.0700.22 | Scudo posteriore | 1 |
| 34 | 90.3857.00 | OR D. 23.81x2.62 NBR SH. 70 132 | 1 |
| 35 | 90.1652.00 | Anello V-SEAL | 1 |
| 36 | 41.0300.51 | Ventola | 1 |
| 37 | 90.0628.00 | Anello d'arresto A24 UNI 7435 | 1 |
| 38 | 41.0400.51 | Copriventola | 1 |
| 39 | 99.1658.00 | Vite M5x45 UNI 7687 | 4 |
| 40 | 41.2104.65 | Vite fissaggio scudo posteriore | 4 |
| 41 | 41.2120.51 | Coperchio copribasetta autoesting. | 1 |
| 42 | 90.3885.00 | OR D. 45.69x2.62 NBR SH. 70 3181 | 1 |
| 43 | 93.5658.00 | Condensatore 50 µF | 1 |
| 44 | 41.2124.51 | Copribasetta autoestingente | 1 |
| 45 | 99.1705.00 | Vite M5x65 UNI 5931 | 4 |
| 46 | 93.5026.00 | Interruttore | 1 |
| 47 | 99.1515.00 | Vite M5x12 UNI 7387 | 1 |
| 48 | 96.6913.00 | Rosetta D. 5.3x9.0x0.6 | 1 |
| 49 | 51.2003.74 | Piedino motore | 1 |
| 50 | 93.5210.00 | Pressacavo G 3/8" x D. 10 | 1 |
| 51 | 96.7014.00 | Rosetta D. 8.4x13.0x0.8 | 4 |
| 52 | 99.3037.00 | Vite M8x16 UNI 5739 | 4 |
| 53 | 51.1000.51 | Anello di testa D. 15 | 96-97 |
| 54 | 90.2620.00 | Anello ten. alt. D. 15x25x5/3.1 HP | 96-97 |
| 55 | 51.0800.70 | Anello di fondo D. 15 | 86-96 |

| POS | COD. | DESCRIZIONE - DESCRIPTION - KIT | NR |
|-----|--|---|----|
| 56 | 90.3604.00 | OR D. 25.12x1.78 NBR SH. 70 2100 86-96-97 | 3 |
| 57 | 90.3835.00 | OR D. 15.08x2.62 NBR SH. 70 119 86-96-97 | 3 |
| 58 | 98.2218.00 | Tappo M24x1.5 | 84 |
| 59 | 90.3847.00 | OR D. 20.24x2.62 NBR SH. 70 3081 | 84 |
| 60 | 36.2002.51 | Guida Valvola | 1 |
| 61 | 94.7376.00 | Molla Dm. 9.4x14.8 | 1 |
| 62 | 36.2001.76 | Valvola | 1 |
| 63 | 36.2003.66 | Sede valvola | 1 |
| 64 | 90.3841.00 | OR D. 17.13x2.62 NBR SH. 70 3068 | 1 |
| 65 | 36.7032.01 | Gruppo valvola aspiraz./mandata | 1 |
| 66 | 52.2122.51 | Pomolo | 1 |
| 67 | 51.2103.51 | Carter di protezione | 1 |
| 68 | 99.1943.00 | Vite M6x40 UNI 5931 | 8 |
| 69 | 51.1200.22 51.1202.22 51.1200.41 | Testata pompa D. 15 - NK Testata pompa D. 15 - 8/90 Testata pompa D. 15 - 11/70 | 1 |
| 70 | 98.2100.50 | Tappo G 3/8" x13 TE22 - Zinc. | 1 |
| 71 | 98.2041.00 | Tappo G 1/4" x9 | 1 |
| 72 | 90.1565.00 | Anello radiale D. 15.0x24.0x5.0 | 83 |
| 73 | 51.2002.74 | Piedino pompa | 1 |
| 74 | 90.3833.00 | OR D. 13.95x2.62 NBR SH. 70 3056 | 1 |
| 75 | 90.3845.00 | OR D. 13.95x2.62 NBR SH. 70 3075 | 1 |
| 76 | 10.0277.22 | Semigiunto pompa | 1 |
| 77 | 99.3017.00 | Vite M8x10 UNI 5929 | 2 |
| 78 | 10.0278.22 | Semigiunto motore | 1 |
| 79 | 10.0090.47 | Boccola | 6 |
| 80 | 93.5745.00 | Basetta | 1 |
| 81 | 99.1537.00 | Vite M5x12 UNI 5931 | 2 |
| 82 | 41.2122.51 | Copribasetta - versione senza interrutt. | 1 |
| 83 | 96.6910.00 | Rosetta D. 5.3x9.0x0.6 | 2 |
| 84 | 90.3889.00 | OR D. 48.89x2.62 NBR SH. 70 3193 | 1 |
| 85 | 41.2101.47 | Guarnizione per copribasetta | 1 |
| 86 | 41.2126.84 | Guarnizione interruttore | 1 |
| 87 | 98.2100.00 | Tappo G 3/8 | 1 |

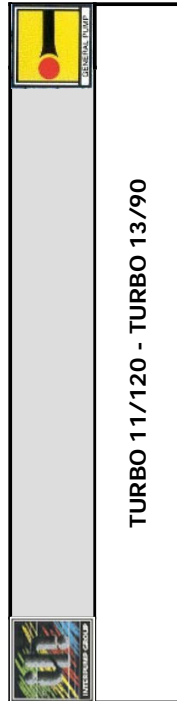

TURBO 11/120 - TURBO 13/90

| POS | COD. | DESCRIZIONE - DESCRIPTION - KIT | NR |
|-----|--------------------------|---|----|
| 1 | 51.0100.22 | Carter pompa | 1 |
| 2 | 97.5968.00 | Spia livello olio G 3/4" | 1 |
| 3 | 91.8014.00 | Boccola a rullini | 1 |
| 4 | 92.2216.00 | Dado M8x13x5 | 3 |
| 5 | 44.2115.70 | Rosetta D. 8 con collare | 3 |
| 6 | 51.0400.09 | Pistone D. 15x25 | 3 |
| 7 | 90.3572.00 | OR D. 5.28x1.78 NBR SH. 70 2021 | 3 |
| 8 | 90.5022.00 | Anello antiest. D. 6.2x9.0x1.5 | 3 |
| 9 | 96.7070.00 | Rosetta D. 9.0x23.0x0.5 | 3 |
| 10 | 51.0500.56 | Guida pistone | 3 |
| 11 | 90.3917.00 | OR D. 88.57x2.62 NBR SH. 70 3350 | 1 |
| 12 | 51.1600.22 | Coperchio posteriore carter | 1 |
| 13 | 99.1867.00 | Vite M6x18 UNI 5931 | 4 |
| 14 | 51.0300.22 | Biella | 3 |
| 15 | 51.0202.35 51.0203.35 | Albero ecc. C.8 - 11/120 Albero ecc. C.9.4 - 13/90 | 1 |
| 16 | 97.7310.00 | Spinotto D. 8x24.5 | 3 |
| 17 | 91.4874.00 | Linguetta 8x7x25 UNI 6604 | 2 |
| 18 | 98.2103.00 | Tappo carico olio G 3/8" | 1 |
| 19 | 99.1897.00 | Vite M6x25 UNI 5931 | 4 |
| 20 | 96.6938.00 | Rosetta D. 6.4x10.0x0.7 | 20 |
| 21 | 91.8328.00 | Cuscinetto a sfere | 1 |
| 22 | 90.0635.00 | Anello D. 25 UNI 7435 | 1 |
| 23 | 90.1634.00 | Anello rad. D. 25.0x42.0x7.0 | 1 |
| 24 | 90.4097.00 | OR D. 55.56x3.53 NBR SH. 70 159 | 1 |
| 25 | 50.2115.51 | Distanziale | 1 |
| 26 | 50.1500.74 | Coperchio laterale carter | 1 |
| 27 | 99.1807.00 | Vite M6x10 UNI 5739 | 4 |

KIT RICAMBI - SPARE KITS

| KIT Nr. | KIT 1 | KIT 83 | KIT 84 | KIT 86 | KIT 96 | KIT 97 |
|--------------------------------------|----------------------------------|--------|---------------|---------------|--------------------------|--------------------|
| Posizioni include Positions included | 60 - 61 62 - 63 64 (65) | 72 | 58 - 59 57 | 55 - 56 57 | 53 - 54 55 - 56 57 | 53 - 54 56 - 57 |
| Nr. Pcs. | 6 | 3 | 6 | 3 | 1 | 3 |

| POS | COD. | DESCRIZIONE - DESCRIPTION - KIT | NR |
|-----|------------|------------------------------------|-------|
| 28 | 41.3404.02 | Rotore comp. 3 CV - Trif. | 1 |
| 29 | 41.3204.02 | Statore comp. 3 CV - Trif. | 1 |
| 30 | 98.2093.00 | Tappo G 3/8" | 1 |
| 31 | 90.0795.00 | Anello d'arresto A52 UNI 7437 | 1 |
| 32 | 91.8323.00 | Cuscinetto a sfere | 1 |
| 33 | 41.0700.22 | Scudo posteriore | 1 |
| 34 | 90.3857.00 | OR D. 23.81x2.62 NBR SH. 70 132 | 1 |
| 35 | 90.1652.00 | Anello V-SEAL | 1 |
| 36 | 41.0300.51 | Ventola | 1 |
| 37 | 90.0628.00 | Anello d'arresto A24 UNI 7435 | 1 |
| 38 | 41.0400.51 | Copriventola | 1 |
| 39 | 99.1658.00 | Vite M5x45 UNI 7687 | 4 |
| 40 | 41.2104.65 | Vite fissaggio scudo posteriore | 4 |
| 41 | 41.2101.47 | Guarnizione copribasetta | 1 |
| 42 | 41.2123.51 | Copribasetta | 1 |
| 44 | 99.1507.00 | Vite M5x12 UNI 7687 | 4 |
| 46 | 93.5037.00 | Interruttore | 1 |
| 47 | 99.1515.00 | Vite M5x12 UNI 7387 | 1 |
| 48 | 96.6913.00 | Rosetta D. 5.3x9.0x0.6 | 1 |
| 49 | 51.2003.74 | Piedino motore | 1 |
| 50 | 93.5210.00 | Pressacavo G 3/8"x D. 10 | 1 |
| 51 | 96.7014.00 | Rosetta D. 8.4x13x0.8 | 4 |
| 52 | 99.3037.00 | Vite M8x16 UNI 5739 | 4 |
| 53 | 51.1000.51 | Anello di testa D.15 | 96-97 |
| 54 | 90.2620.00 | Anello ten. alt. D. 15x25x5/3.1 HP | 96-97 |
| 55 | 51.0800.70 | Anello di fondo D. 15 | 86-96 |

| POS | COD. | DESCRIZIONE - DESCRIPTION - KIT | NR |
|-----|------------|--|----|
| 56 | 90.3604.00 | OR D. 25.12x1.78 NBR SH. 70 2100 86-96-97 | 3 |
| 57 | 90.3835.00 | OR D. 15.08x2.62 NBR SH. 70 119 86-96-97 | 3 |
| 58 | 98.2218.00 | Tappo M24x1.5 | 84 |
| 59 | 90.3847.00 | OR D. 20.24x2.62 NBR SH. 70 3081 84 | 6 |
| 60 | 36.2002.51 | Guida Valvola | 1 |
| 61 | 94.7376.00 | Molla Dm. 9.4x14.8 | 1 |
| 62 | 36.2001.76 | Valvola | 1 |
| 63 | 36.2003.66 | Sede valvola | 1 |
| 64 | 90.3841.00 | OR D. 17.13x2.62 NBR SH. 70 3068 | 1 |
| 65 | 36.7032.01 | Gr. valvola aspiraz./mandata | 1 |
| 66 | 52.2122.51 | Pomolo | 1 |
| 67 | 51.2103.51 | Carter di protezione | 1 |
| 68 | 99.1943.00 | Vite M6x40 UNI 5931 | 8 |
| 69 | 51.1200.41 | Testata pompa D. 15 | 1 |
| 70 | 98.2100.50 | Tappo G 3/8"x13 TE22 - Zinc. | 1 |
| 71 | 98.2041.00 | Tappo G 1/4"x9 | 1 |
| 72 | 90.1565.00 | Anello radiale D. 15.0x24.0x5.0 | 83 |
| 73 | 51.2002.74 | Piedino pompa | 1 |
| 74 | 90.3833.00 | OR D. 13.95x2.62 NBR SH. 70 3056 | 1 |
| 75 | 90.3845.00 | OR D. 13.95x2.62 NBR SH. 70 3075 | 1 |
| 76 | 10.0277.22 | Semigiunto pompa | 1 |
| 77 | 99.3017.00 | Vite M8x10 UNI 5929 | 2 |
| 78 | 10.0278.22 | Semigiunto motore | 1 |
| 79 | 10.0090.47 | Boccola | 6 |
| 80 | 93.5745.00 | Basetta | 1 |
| 81 | 99.1552.00 | Vite M5x14 UNI 5931 | 2 |
| 82 | 41.2105.51 | Copribasetta - versione senza interrutt. | 1 |
| 83 | 96.6910.00 | Rosetta D. 5.3x9.0x0.6 | 2 |
| 85 | 93.5790.00 | Morsetto 380 V | 1 |
| 86 | 98.2100.00 | Tappo G 3/8"x13 | 1 |

KR1 - KR2 - KR90 - KR 92 - KR100

DIS. COD. 36.9500.00

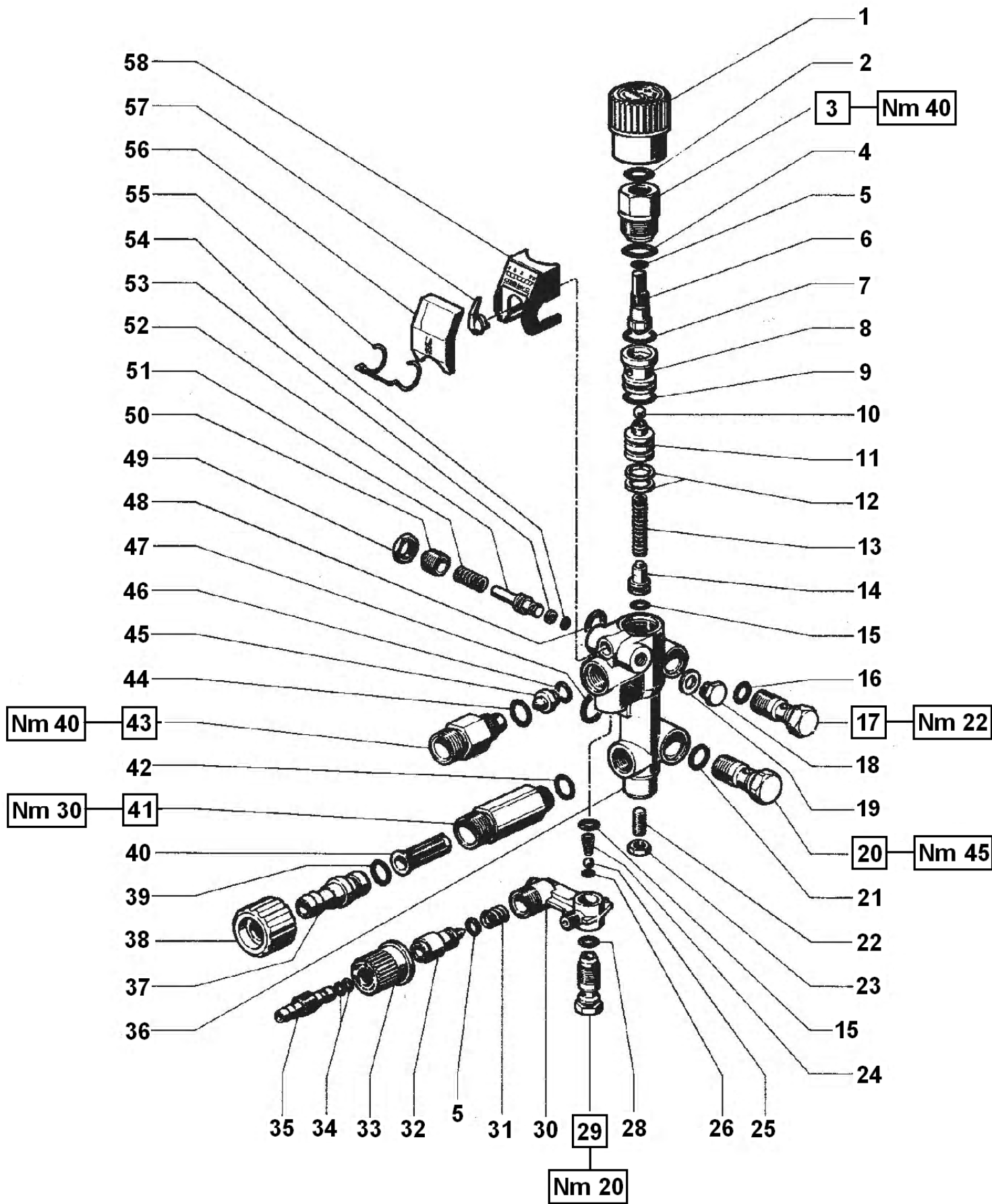

KR

| | |
|-------|---------------------|
| KR1 | 8/70 - 15 - 19 - 21 |
| KR2 | 11/50 - 11/70 |
| KR90 | 8/90 - 22 |
| KR92 | - |
| KR100 | 10/100 - 11/120 |

| POS | COD. | DESCRIPTION - DESCRIZIONE - KIT | NR |
|-----|------------|---|----|
| 1 | 36.2583.51 | Pomolo di regolazione pressione | 1 |
| 2 | 90.3835.00 | OR D. 15.08x2.62 NBR SH. 70 119 95-99 | 1 |
| 3 | 36.2556.70 | Tappo | 1 |
| 4 | 90.3847.00 | OR D. 20.24x2.62 NBR SH. 70 308195-99 | 1 |
| 5 | 90.3580.00 | OR D. 8.73x1.78 NBR SH. 70 108 94-95-99 | 2 |
| 6 | 36.2574.02 | Assieme otturatore | 1 |
| 7 | 90.3598.00 | OR D. 20.35x1.78 NBR SH. 70 2081 95-99 | 1 |
| 8 | 36.2554.66 | Sede valvola 95-99 | 1 |
| 9 | 90.3596.00 | OR D. 18.77x1.78 NBR SH. 70 2075 95-99 | 1 |
| 10 | 97.4802.00 | Sfera D. 9/32" 95-99 | 1 |
| 11 | *** | Vedi tabella A - See table A | - |
| 12 | 90.5080.00 | Anello antiest. D. 13.5x18.0x2.0 95-99 | 2 |
| 13 | 94.7344.00 | Molla Dm. 7.5x40.0 95-99 | 1 |
| 14 | 36.2552.70 | Piattello molla | 1 |
| 15 | 90.3582.00 | OR D. 9.25x1.78 NBR SH. 70 2037 94-95-99 | 1 |
| 16 | 90.3820.00 | OR D. 9.13x2.62 NBR SH. 70 109 95-99 | 1 |
| 17 | 36.2567.70 | Vite fissaggio valvola G 1/4" | 1 |
| 18 | 90.3827.00 | Tappo G 1/8"x8 | 1 |
| 19 | 96.7100.00 | Rosetta D. 10.0x14.0x1.5 | 1 |
| 20 | 36.2568.70 | Vite fissaggio valvola G 3/8" | 1 |
| 21 | 90.3827.00 | OR D. 11.91x2.62 NBR SH. 70 115 95-99 | 1 |
| 22 | 99.3054.00 | Vite M8x20 UNI 5923 | 1 |
| 23 | 92.2218.00 | Dado M8x5x13 | 1 |
| 24 | 94.8217.00 | Molla conica D. 4.3/7.3x11.0 94 | 1 |
| 25 | 97.4782.00 | Sfera D. 7/32" 94 | 1 |
| 26 | 90.3572.00 | OR D. 5.25x1.78 NBR SH. 70 2021 94 | 1 |
| 28 | 90.3585.00 | OR D. 10.82x1.78 NBR SH. 70 2043 94 | 1 |
| 29 | 36.2563.70 | Sede valvola | 1 |
| 30 | 36.2562.51 | Corpo dosatore | 1 |
| 31 | 94.7383.00 | Molla Dm. 9.75x10.0 94 | 1 |
| 32 | 36.2564.70 | Otturatore | 1 |
| 33 | 36.2565.51 | Pomolo di regolazione detergente | 1 |
| 34 | 90.3570.00 | OR D. 4.48x1.78 NBR SH. 70 2018 94 | 2 |
| 35 | 36.2566.70 | Innesto portagomma | 1 |

| KIT NR. | KIT 94 KR1 - KR2 KR90 - KR92 KR100 | KIT 95 KR1 - KR2 | KIT 99 KR90 - KR92 KR100 |
|---|---|---|---|
| Posizioni Incluse Positions Included | 5 - 15 - 24 25 - 26 - 28 31 - 34 - 44 46 | 2 - 4 - 5 - 7 - 8 9 - 10 - 12 - 13 15 - 16 - 21 39 - 42 - 47 48 - 53 - 54 | 2 - 4 - 5 - 7 - 8 9 - 10 - 12 - 13 15 - 16 - 21 39 - 42 - 47 48 - 53 - 54 |
| Nr. Pcs. | 1 | 1 | 1 |

| POS | COD. | DESCRIPTION - DESCRIZIONE - KIT | NR |
|-----|--------------------------|---|---------------|
| 36 | 36.2582.41 36.2588.41 | Corpo valvola - KR1 KR2 Corpo valvola - KR90 KR92 KR100 | 1 |
| 37 | 36.2569.70 | Portagomma aspirazione | 1 |
| 38 | 10.0119.02 | Ghiera | 1 |
| 39 | 90.3828.00 | OR D. 12.37x2.62 NBR SH. 70 3050 95-99 | 1 |
| 40 | 92.8925.00 | Filtro D. 12x35 | 1 |
| 41 | 36.2560.70 36.2584.70 | Nipplo aspirazione M22x1.5 Nipplo aspirazione G 1/2" NPT | 1 |
| 42 | 90.3591.00 | OR D. 14x1.78 NBR SH. 70 2056 95-99 | 1 |
| 43 | 10.0147.70 10.0318.70 | Nipplo M22x1.5 con D. 3 Nipplo 3/8" NPT con D. 3 | 1 |
| 44 | 90.3832.00 | OR D. 13.95x2.62 NBR SH. 70 3056 94 | 1 |
| 45 | *** | Vedi tabella A - See table A | 1 |
| 46 | 90.3822.00 | OR D. 9.92x2.62 NBR SH. 70 112 94 | 1 |
| 47 | 90.3839.00 | OR D. 15.88x2.62 NBR SH. 70 121 95-99 | 1 |
| 48 | 90.3833.00 | OR D. 13.95x2.62 NBR SH. 70 3056 95-99 | 1 |
| 49 | 92.2492.00 | Dado M14x17x3 | 1 |
| 50 | 36.2580.70 | Vite di regolazione manometro | 1 |
| 51 | 94.7338.00 | Molla Dm. 7.2x18.0 | 1 |
| 52 | 36.2579.70 36.2589.70 | Pistoncino manometro - KR1 KR2 Pistoncino manometro - KR90 KR92 KR100 | 1 |
| 53 | 90.5007.00 90.5004.00 | Anello antiest. D. 4.0x6.8x1.5 KR1 KR2 Anello antiest. D. 3.2x6.0x1.5 KR90 KR92 KR100 | 95 99 1 |
| 54 | 90.3568.00 90.3567.00 | OR D. 3.69x1.78 NBR SH. 70 2015 KR1 KR2 OR D. 2.9x1.78 NBR SH. 70 2012 KR90 KR92 KR100 | 95 99 1 |
| 55 | 94.8718.00 | Molla di torsione D. 18 | 1 |
| 56 | 36.2577.51 | Coperchio manometro | 1 |
| 57 | 36.2578.51 | Indicatore manometro | 1 |
| 58 | 36.2586.01 36.2590.01 | Quadrante manometro - KR1 KR2 Quadrante manometro - KR90 KR92 KR100 | 1 |

| *** TABELLA A - TABLE A | | | | |
|-------------------------|----|------------|--------------------|---|
| KR1 KR90 | 11 | 36.2572.70 | Pistoncino D. 2.25 | 1 |
| | 45 | 10.0307.51 | Ugello D. 1.8 | 1 |
| KR2 KR92 | 11 | 36.2553.70 | Pistoncino D. 2.8 | 1 |
| | 45 | 10.0151.66 | Ugello D. 2 | 1 |
| KR100 | 11 | 36.2595.70 | Pistoncino D. 2.5 | 1 |
| | 45 | 10.0151.66 | Ugello D. 2 | 1 |

CONTROL SET W1

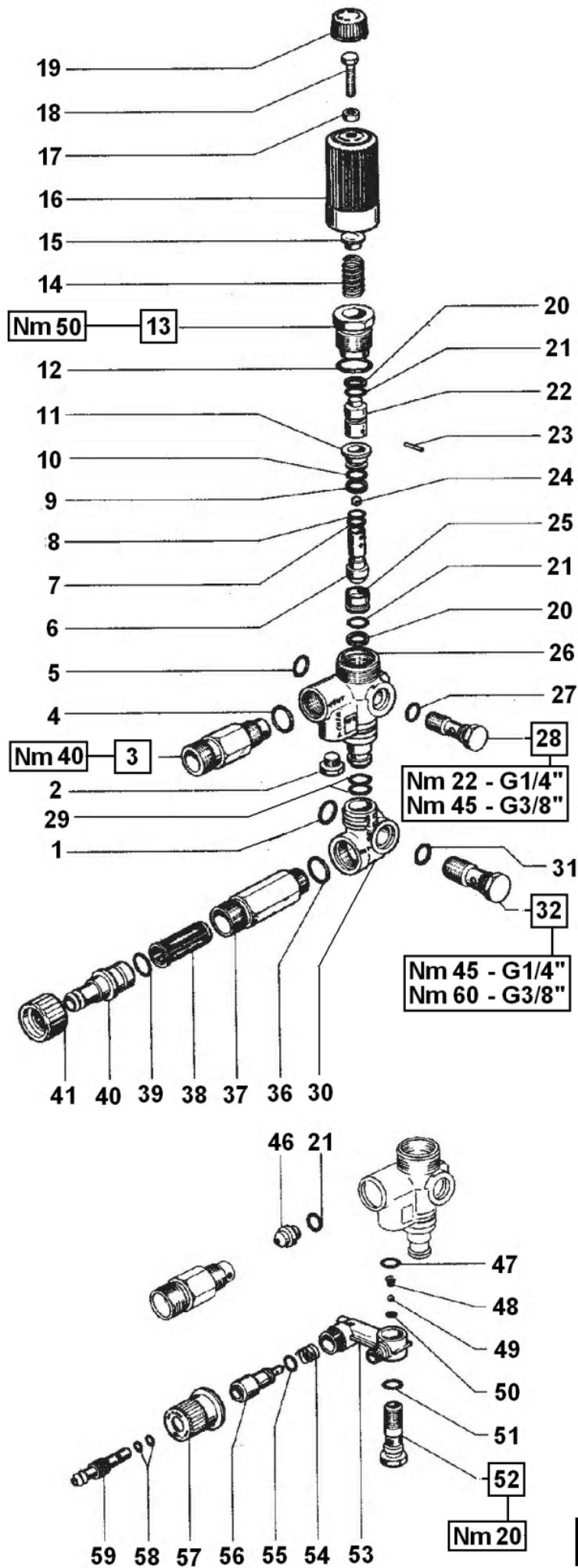

DIS. COD. 36.9501.00

CONTROL SET W1

| POS | COD. | DESCRIPTION – DESCRIZIONE - KIT | NR |
|-----|--|---|----|
| 1 | 90.3839.00 | OR D. 15.88x2.62 NBR SH. 70 121 | 1 |
| 2 | 98.2057.00 | Tappo M14x1.5 | 1 |
| 3 | 10.0147.70 10.0078.70 10.0318.70 | Nipplo M22x1.5 con D. 3 Nipplo G 3/8" con D. 3 Nipplo G 3/8" NPT con D. 3 | 1 |
| 4 | 90.3832.00 | OR D. 13.95x2.62 NBR SH. 70 3056 94 | 1 |
| 5 | 90.3833.00 | OR D. 13.95x2.62 NBR SH. 70 3056 | 1 |
| 6 | 36.3167.66 | Valvola 98 | 1 |
| 7 | 90.5025.00 | Anello antiest. D. 7.0x10.0x1.5 98 | 1 |
| 8 | 90.3575.00 | OR D. 6.75x1.78 NBR SH. 70 106 98 | 1 |
| 9 | 90.5075.00 | Anello antiest. D. 13.0x16.0x1.5 98 | 1 |
| 10 | 90.3589.00 | OR D. 12.42x1.78 NBR SH. 70 2050 98 | 1 |
| 11 | 36.3165.70 | Guida valvola 98 | 1 |
| 12 | 90.3847.00 | OR D. 20.24x2.62 NBR SH. 70 3081 98 | 1 |
| 13 | 36.3166.70 | Boccola di guida 98 | 1 |
| 14 | 94.7436.00 | Molla Dm. 15.0x35.0 | 1 |
| 15 | 36.3169.70 | Piattello molla | 1 |
| 16 | 36.3171.02 | Pomolo di regolazione | 1 |
| 17 | 92.2200.00 | Dado M8x5x13 | 1 |
| 18 | 99.3052.00 | Vite M8x1x20 | 1 |
| 19 | 36.3172.51 | Cappello | 1 |
| 20 | 90.5065.00 | Anello antiest. D. 51.7x56.2x1.5 98 | 2 |
| 21 | 90.3822.00 | OR D. 9.92x2.62 NBR SH. 70 112 94-98 | 3 |
| 22 | 36.3168.66 | Pistoncino di comando 98 | 1 |
| 23 | 97.6132.00 | Spina D. 3x14.5 98 | 1 |
| 24 | 97.4800.00 | Sfera D. 9/32" 98 | 1 |
| 25 | 36.3164.66 | Sede valvola 98 | 1 |
| 26 | 36.3163.01 | Corpo valvola | 1 |
| 27 | 90.3820.00 | OR D. 9.13x2.62 NBR SH. 70 109 | 1 |
| 28 | 36.2567.70 | Vite fissaggio valvola G 1/4" | 1 |
| 29 | 90.3825.00 | OR D. 10.78x2.62 NBR SH. 70 3043 | 2 |
| 30 | 36.3152.22 | Raccordo aspirazione | 1 |
| 31 | 90.3827.00 | OR D. 11.91x2.62 NBR SH. 70 115 | 1 |
| 32 | 36.2568.70 | Vite fissaggio valvola G 3/8" | 1 |
| 36 | 90.3591.00 | OR D. 14x1.78 NBR SH. 70 2056 | 1 |
| 37 | 36.2560.70 36.2584.70 | Nipplo aspirazione M22x1.5 Nipplo aspirazione G 1/2" NPT | 1 |
| 38 | 92.8925.00 | Filtro 12x35 | 1 |
| 39 | 90.3828.00 | OR D. 12.37x2.62 NBR SH. 70 3050 | 1 |
| 40 | 36.2569.70 | Portagomma aspirazione | 1 |

| KIT NR. | KIT 94 | KIT 98 |
|---|--|---|
| Posizioni Include Positions Included | 4 - 21 - 47 - 48 49 - 50 - 51 - 54 55 - 58 | 6 - 7 - 8 - 9 - 10 - 11 12 - 13 - 20 - 21 - 22 23 - 24 - 25 |
| Nr. Pcs. | 1 | 1 |

| POS | COD. | DESCRIPTION – DESCRIZIONE - KIT | NR |
|-----|------------|-------------------------------------|----|
| 41 | 10.0119.02 | Ghiera | 1 |
| 46 | *** | Vedere tabella A - See table A | - |
| 47 | 90.3582.00 | OR D. 9.25x1.78 NBR SH. 70 2037 94 | 1 |
| 48 | 94.8217.00 | Molla conica D. 4.3/7.3x11 94 | 1 |
| 49 | 97.4782.00 | Sfera D. 7/32" 94 | 1 |
| 50 | 90.3572.00 | OR D. 5.28x1.78 NBR SH. 70 2021 94 | 1 |
| 51 | 90.3585.00 | OR D. 10.82x1.78 NBR SH. 70 2043 94 | 1 |
| 52 | 36.2563.70 | Sede valvola | 1 |
| 53 | 36.2562.51 | Corpo dosatore | 1 |
| 54 | 94.7383.00 | Molla Dm. 9.75x10.0 94 | 1 |
| 55 | 90.3580.00 | OR D. 8.73x1.78 NBR SH. 70 108 94 | 1 |
| 56 | 36.2564.70 | Otturatore | 1 |
| 57 | 36.2565.51 | Pomolo regolazione detergente | 1 |
| 58 | 90.3570.00 | OR D. 4.48x1.78 NBR SH. 70 2018 94 | 1 |
| 59 | 36.2566.70 | Innesto portagomma | 1 |

*** TABELLA A – TABLE A

| POS | COD. | DESCRIPTION – DESCRIZIONE - KIT | NR |
|-----|------------|---|----|
| 46 | 10.0151.66 | Type 0 = (8÷11 l/min.) Ugello – Nozzle D. 2 | 1 |
| | 10.0076.66 | Type 1 = (12÷15 l/min.) Ugello – Nozzle D. 2.2 | |

** Fissare con Loctite 542 col. ROSSO
 ** Affix with Loctite 542 col. RED
 ** Fixer avec de la Loctite 542 couleur ROUGE
 ** Mit Loctite 542 ROT befestigen
 ** Fijar con Loctite 542 col. ROJO
 ** Fixar com Loctite 542 cor. VERMELHA

* Fissare con Loctite 270 col. VERDE
 * Affix with Loctite 270 col. GREEN
 * Fixer avec de la Loctite 270 couleur VERT
 * Mit Loctite 270 GRÜN befestigen
 * Fijar con Loctite 270 col. VERDE
 * Fixar com Loctite 270 cor. VERDE

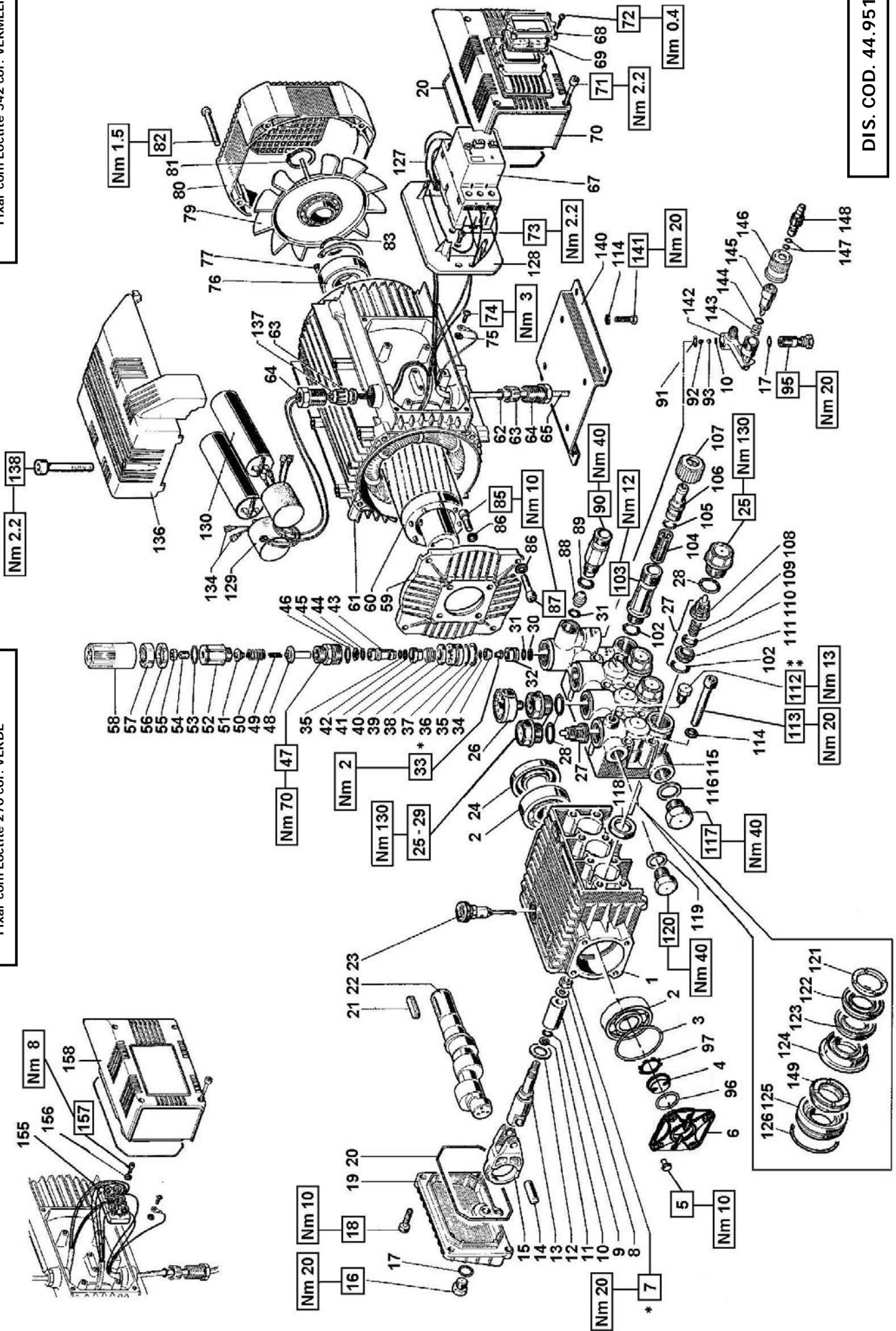

DIS. COD. 44.9517.00

KIT RICAMBI – SPARE KITS

| KIT RICAMBI – SPARE KITS | | | | | | | | | | PISTONE - PISTON D. 15 | | | | | | PISTONE - PISTON D. 18 | | | | | |
|---|--------|---|---------------------------------------|---------|--|------------------|--------|--------|-----------|--|-----------|------------------|---------|---------|--|------------------------|--|--|--|--|--|
| KIT Nr. | KIT 23 | KIT 94 | KIT 123 | KIT 124 | KIT 137 | KIT 88 | KIT 89 | KIT 90 | KIT 125 | KIT 130 | KIT 126 | KIT 127 | KIT 128 | KIT 129 | KIT 131 | | | | | | |
| Posizioni incluse Positions included | 118 | 10 - 17 - 31 89 - 91 - 92 93 - 143 144 - 147 | 102 - 108 109 - 110 111 (27) | 25 - 28 | 30 - 31 - 32 - 33 34 - 35 - 36 - 37 38 - 39 - 40 - 41 42 - 43 - 44 - 45 | 122 - 123 149 | 124 | 121 | 125 - 126 | 121 - 122 123 - 124 125 - 126 149 | 125 - 126 | 122 - 123 149 | 124 | 121 | 121 - 122 123 - 124 125 - 126 149 | | | | | | |
| Nr. Pcs. | 3 | 1 | 6 | 6 | 1 | 3 | 3 | 6 | 3 | 1 | 3 | 3 | 3 | 6 | 1 | | | | | | |



**M10-130 - M12-100
M951 - M954 - M957**

| PISTOND. 15 | |
|-------------------|--|
| M10-130 M951 | |
| PISTON D. 18 | |
| M12-100 M954 M957 | |

| POS | COD. | DESCRIZIONE – DESCRIPTION - KIT | NR |
|-----|--------------------------|--|----|
| 1 | 44.0100.22 | Carter pompa | 1 |
| 2 | 91.8328.00 | Cuscinetto a sfere | 2 |
| 3 | 90.3898.00 | OR D. 56.82x2.62 NBR SH. 70 3225 | 1 |
| 4 | 53.2108.51 | Vetrino spia livello olio | 1 |
| 5 | 99.1807.00 | Vite M6x10 UNI 5739 | 4 |
| 6 | 53.1500.22 | Coperchio laterale carter | 1 |
| 7 | 92.2216.00 | Dado M8x13x5 | 3 |
| 8 | 44.2115.70 | Rosetta D. 8 con collare | 3 |
| 9 | 52.0400.09 44.0401.09 | Pistone D. 15x37.5 Pistone D. 18x37.5 | 3 |
| 10 | 90.3572.00 | OR D. 5.28x1.78 NBR SH. 70 2021 94 | 4 |
| 11 | 90.5022.00 | Anello antiest. D. 6.2x9.0x1.5 | 3 |
| 12 | 96.7350.00 | Rosetta D. 16.0x28.0x1.0 | 3 |
| 13 | 44.0500.66 | Guida pistone | 3 |
| 14 | 97.7340.00 | Spinotto D. 10x29.5 | 3 |
| 15 | 44.0300.22 | Biella | 3 |
| 16 | 98.2042.50 | Tappo G 1/4"x9 TE17 – Zinc. | 1 |
| 17 | 90.3585.00 | OR D. 10.82x1.78 NBR SH. 70 2043 94 | 2 |
| 18 | 99.1837.00 | Vite M6x14 UNI 5931 | 5 |
| 19 | 44.1600.22 | Coperchio posteriore carter | 1 |
| 20 | 90.3920.00 | OR D. 101.27x2.62 NBR SH. 70 3400 | 2 |

| POS | COD. | DESCRIZIONE – DESCRIPTION - KIT | NR |
|-----|--------------------------|---|-----|
| 21 | 91.4892.00 | Linguetta 8x7x35 UNI 6604 | 1 |
| 22 | 44.0206.35 44.0203.35 | Albero ecc. C.13 - M10-130 M951 M957 Albero ecc. C.11 - M12-100 M954 | 1 |
| 23 | 98.2103.00 | Tappo carico olio G 3/8" | 1 |
| 24 | 90.1641.00 | Anello rad. D. 25.0x62.0x10.0 | 1 |
| 25 | 98.2226.00 | Tappo M24x1.5x17 | 124 |
| 26 | 94.5824.00 | Manometro | 1 |
| 27 | 36.7115.01 | Gr. valvola aspiraz./mandata | 123 |
| 28 | 90.3847.00 | OR D.20.24x2.62 NBR SH. 90 3081 124 | 6 |
| 29 | 98.2227.00 | Tappo M24x1.5 per manometro | 1 |
| 30 | 90.5065.00 | Anello antiest. D. 10.6x15.0x2.0 | 137 |
| 31 | 90.3822.00 | OR D. 9.92x2.62 NBR SH. 70 112 94-137 | 2 |
| 32 | 36.3164.66 | Sede valvola | 137 |
| 33 | 99.1509.00 | Vite M5x7.5 | 137 |
| 34 | 36.3190.66 | Valvola sferica | 137 |
| 35 | 90.3575.00 | OR D. 6.72x1.78 NBR SH. 70 106 137 | 2 |
| 36 | 90.5144.00 | Anello antiest. D. 22.0x25.0x1.5 | 137 |
| 37 | 90.3600.00 | OR D.21.92x1.78 NBR SH. 70 2087 137 | 1 |
| 38 | 36.3229.70 | Guida valvola | 137 |
| 39 | 36.3231.51 | Valvola | 137 |
| 40 | 94.7485.00 | Molla Dm. 18.5x11.5 | 137 |
| 41 | 36.3230.70 | Distanziale | 137 |
| 42 | 90.5025.00 | Anello antiest. D. 7.0x10.0x1.5 | 137 |
| 43 | 36.3234.70 | Pistoncino di comando | 137 |
| 44 | 90.3820.00 | OR D. 9.13x2.62 NBR SH. 70 109 137 | 1 |
| 45 | 90.5052.00 | Anello antiest. D. 9.6x14.0x1.5 | 137 |
| 46 | 90.3857.00 | OR D. 23.81x2.62 NBR SH. 70 132 | 1 |

| POS | COD. | DESCRIZIONE – DESCRIPTION - KIT | NR |
|-----|--|--|----|
| 47 | 36.3228.70 | Boccola di guida | 1 |
| 48 | 36.3233.70 | Plattello inferiore molla | 1 |
| 49 | 94.7345.00 | Molla Dm. 7.6x29.0 | 1 |
| 50 | 94.7436.00 | Molla Dm. 15.0x35.0 | 1 |
| 51 | 36.3169.70 | Plattello molla | 1 |
| 52 | 36.3185.70 | Registro pressione | 1 |
| 53 | 90.3598.00 | OR D. 20.35x1.78 NBR SH. 70 2081 | 1 |
| 54 | 99.3054.00 | Vite M8x20 UNI 5923 | 1 |
| 55 | 92.2218.00 | Dado M8x5x13 UNI 5589 | 1 |
| 56 | 92.2935.00 | Dado M28x1.5 | 1 |
| 57 | 36.3186.70 | Ghiera per registro pressione | 1 |
| 58 | 36.3187.51 | Pomolo regolazione valvola | 1 |
| 59 | 10.0501.22 | Flangia | 1 |
| 60 | 43.3401.02 | Rotore comp. 3 CV - Mon. | 1 |
| 61 | 43.3201.02 43.3203.02 43.3208.02 | Stat. comp. 3.0 CV - Mon. - 220V Stat. comp. 3.0 CV - Mon. - 230V 60 HZ Stat. comp. 3.0 CV - Mon. - 240V | 1 |
| 62 | 90.4028.00 | OR D. 9.12x3.53 NBR SH. 70 4036 | 1 |
| 63 | 43.2128.51 | Pinza pressa cavo | 2 |
| 64 | 43.2127.51 | Pressa cavo | 2 |
| 65 | 10.7269.01 | Cavo 5.8 m. | 1 |
| 67 | 93.5182.00 | Interruttore magnetotermico | 1 |
| 68 | 43.2120.51 | Mascherina interruttore | 1 |
| 69 | 43.2119.47 | Membrana interruttore | 1 |
| 70 | 43.2113.51 | Copri basetta | 1 |
| 71 | 99.1720.00 | Vite M5x70 UNI 5931 | 4 |
| 72 | 99.0744.00 | Vite D. 3x16 autofilettante | 4 |

KIT RICAMBI – SPARE KITS

| KIT RICAMBI – SPARE KITS | | | | | | PISTONE - PISTON D. 15 | | | | | | PISTONE - PISTON D. 18 | | | | | |
|--------------------------------------|--------|---|---------------------------------------|---------|--|------------------------|--------|--------|-----------|--|-----------|------------------------|---------|---------|--|--|--|
| KIT Nr. | KIT 23 | KIT 94 | KIT 123 | KIT 124 | KIT 137 | KIT 88 | KIT 89 | KIT 90 | KIT 125 | KIT 130 | KIT 126 | KIT 127 | KIT 128 | KIT 129 | KIT 131 | | |
| Posizioni include Positions included | 118 | 10 - 17 - 31 89 - 91 - 92 93 - 143 144 - 147 | 102 - 108 109 - 110 111 (27) | 25 - 28 | 30 - 31 - 32 - 33 34 - 35 - 36 - 37 38 - 39 - 40 - 41 42 - 43 - 44 - 45 | 122 - 123 149 | 124 | 121 | 125 - 126 | 121 - 122 123 - 124 125 - 126 149 | 125 - 126 | 122 - 123 149 | 124 | 121 | 121 - 122 123 - 124 125 - 126 149 | | |
| Nr. Pcs. | 3 | 1 | 6 | 6 | 1 | 3 | 3 | 6 | 3 | 1 | 3 | 3 | 3 | 6 | 1 | | |



**M10-130 - M12-100
M951 - M954 - M957**

| PISTOND. 15 | |
|-------------------|--|
| M10-130 M951 | |
| PISTON D. 18 | |
| M12-100 M954 M957 | |

| POS | COD. | DESCRIZIONE – DESCRIPTION - KIT | NR |
|-----|--------------------------|--|----|
| 73 | 99.1540.00 | Vite M5x12 UNI 7688 | 2 |
| 74 | 99.1515.00 | Vite M5x12 UNI 7687 | 1 |
| 75 | 96.6913.00 | Rosetta D. 5.3x9.0x0.6 | 1 |
| 76 | 91.8372.00 | Cuscinetto a sfere | 1 |
| 77 | 90.0850.00 | Anello d'arresto J62 | 1 |
| 79 | 42.0300.51 | Ventola | 1 |
| 80 | 43.04.0051 | Copri ventola | 1 |
| 81 | 90.0655.00 | Anello d'arresto A28 | 1 |
| 82 | 99.1658.00 | Vite M5x45 UNI 7687 | 4 |
| 83 | 90.3863.00 | OR D. 28.25x2.62 NBR SH. 70 3112 | 1 |
| 85 | 99.1867.00 | Vite M6x18 UNI 5931 | 4 |
| 86 | 96.6938.00 | Rosetta D. 6.4x10.0x0.7 | 8 |
| 87 | 99.1897.00 | Vite M6x25 UNI 5931 | 4 |
| 88 | 10.0076.66 | Ugello – Nozzle D. 2.5 (12÷17 l/min.) | 1 |
| 89 | 90.3832.00 | OR D.13.95x2.62 NBR SH. 70 3056 94 | 1 |
| 90 | 10.0078.70 10.0147.70 | Nipplo G 3/8" con D. 3 - STD. Nipplo M22x1.5 con D. 3 | 1 |
| 91 | 90.3582.00 | OR D. 9.25x1.78 NBR SH. 70 2037 94 | 1 |
| 92 | 94.8217.00 | Molla conica D. 4.3/7.3x1.0 | 94 |
| 93 | 97.4782.00 | Sfera D. 7/32" | 94 |
| 95 | 36.2563.70 | Sede valvola | 1 |
| 96 | 90.3859.00 | OR D. 25.7x2.62 NBR SH. 70 3100 | 1 |
| 97 | 90.0671.00 | Anello d'arresto ZJ30 | 1 |

| POS | COD. | DESCRIZIONE – DESCRIPTION - KIT | NR |
|-----|--------------------------|--|-------------------|
| 102 | 90.3841.00 | OR D. 17.13x2.62 NBR SH. 70 3068 123 | 7 |
| 103 | 36.3182.51 | Nipplo aspirazione G 3/4" | 1 |
| 104 | 92.8925.00 | Filtro 12x35 | 1 |
| 105 | 90.3828.00 | OR D. 12.37x2.62 NBR SH. 70 3050 | 1 |
| 106 | 36.2569.51 | Portagomma aspirazione - OPTIONAL | 1 |
| 107 | 92.9828.00 | Ghiera G 3/4" - OPTIONAL | 1 |
| 108 | 36.2025.51 | Guida valvola | 123 6 |
| 109 | 94.7376.00 | Molla Dm. 9.4x14.0 | 123 6 |
| 110 | 36.2001.76 | Valvola | 123 6 |
| 111 | 36.2003.66 | Sede valvola | 123 6 |
| 112 | 98.1966.00 | Tappo G 1/8"x8 | 1 |
| 113 | 99.3175.00 | Vite M8x60 UNI 5931 | 8 |
| 114 | 96.7014.00 | Rosetta D. 8.4x13.0x0.8 | 12 |
| 115 | 44.1201.41 44.1205.41 | Testata pompa - M10-130 M951 Testata pompa - M12-100 M954 M957 | 1 |
| 116 | 96.7514.00 | Rosetta D. 21.5x27.0x1.5 | 1 |
| 117 | 98.2176.00 | Tappo G 1/2"x10 | 1 |
| 118 | 90.1614.00 | Anello rad. D. 20.0x30.0x5.0 | 23 3 |
| 119 | 96.7380.00 | Rosetta D. 17.5x23.0x1.5 | 1 |
| 120 | 98.2100.00 | Tappo G 3/8"x13 | 1 |
| 121 | 51.1000.51 44.1001.51 | Anello di testa D. 15 Anello di testa D. 18 | 90-130 129-131 |
| 122 | 90.2620.00 90.2682.00 | Anello ten. alt. D. 15.0x25.0x5/3.1 HP Anello ten. alt. D. 18.0x30.0x6/3.5 HP | 88-130 127-131 |
| 123 | 90.2622.00 90.2683.00 | An. RESTOP D. 15.0x25x5/3.1 An. RESTOP D. 18.0x30x6/3.5 | 88-130 127-131 |
| 124 | 52.2166.70 44.2161.70 | Anello intermedio D. 15 Anello intermedio D. 18 | 89-130 128-131 |

| POS | COD. | DESCRIZIONE – DESCRIPTION - KIT | NR |
|-----|--------------------------|--|--------------------|
| 125 | 44.0800.70 44.0801.70 | Anello di fondo D. 15 Anello di fondo D. 18 | 125-130 126-131 |
| 126 | 90.3612.00 | OR D. 31.47x1.78 NBR SH. 70 2125 125-126-130-131 | 3 |
| 127 | 42.2115.86 | Cavo per interruttore | 1 |
| 128 | 43.2118.51 | Piastra di fissaggio | 1 |
| 129 | 42.2121.51 | Cappello per condensatore | 2 |
| 130 | 93.5648.00 | Condensatore 40 µF | 2 |
| 134 | 10.7232.01 | Cavo collegamento condensatore | 2 |
| 136 | 42.2124.51 | Protezione condensatori | 1 |
| 137 | 43.2129.47 | Tenuta cavetti | 1 |
| 138 | 99.1705.00 | Vite M5x65 UNI 5931 | 1 |
| 140 | 42.2000.74 | Piedino motore - OPTIONAL | 1 |
| 141 | 99.3067.00 | Vite M8x25 UNI 5739 - OPTIONAL | 4 |
| 142 | 36.3181.51 | Corpo dosatore | 1 |
| 143 | 94.7383.00 | Molla Dm. 9.75x10.0 | 94 1 |
| 144 | 90.3580.00 | OR D. 8.73x1.78 NBR 108 | 94 1 |
| 145 | 36.2564.70 | Otturatore per dosatore | 1 |
| 146 | 36.2565.51 | Pomolo regolazione detersivo | 1 |
| 147 | 90.3570.00 | OR D. 4.48x1.78 NBR SH. 70 2018 94 | 2 |
| 148 | 36.2566.70 | Innesco porta gomma | 1 |
| 149 | 90.2617.00 90.2684.00 | Anello ten. alt. D. 15.0x25.0x5.8 LP Anello ten. alt. D. 18.0x30.0x6.8 LP | 88-130 127-131 |
| 155 | 93.5745.00 | Basetta | 1 |
| 156 | 96.6910.00 | Rosetta D. 5.3x9.0x0.6 | 2 |
| 157 | 99.1537.00 | Vite M5x12 UNI 5931 | 2 |
| 158 | 43.2111.51 | Copri basetta – vers. senza interrutt. | 1 |

**VERSIONE CON TOTALSTOP - TOTALSTOP VERSION
VERSION AVEC LE TOTALSTOP - VERSION MIT TOTALSTOP
VERSIÓN CON EL TOTALSTOP - VERSÃO COM TOTALSTOP**

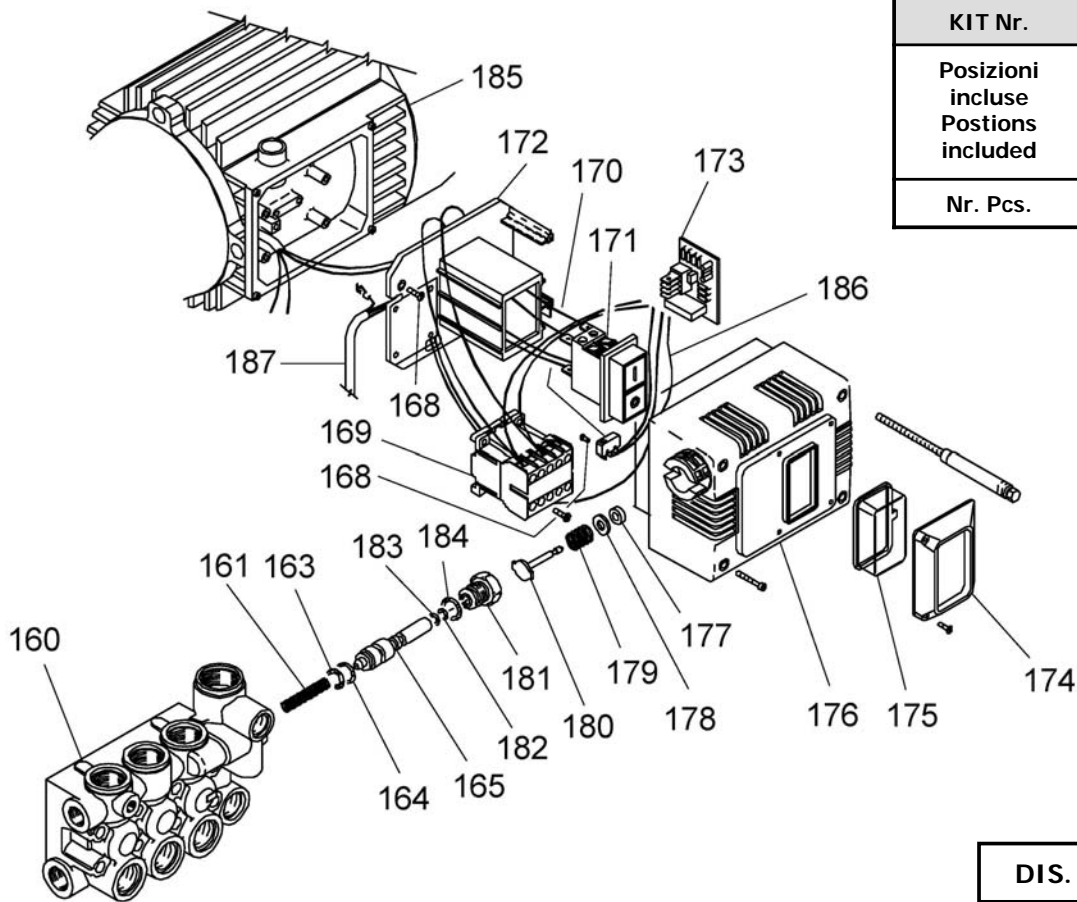

| KIT Nr. | KIT 306 |
|---|---|
| Posizioni include Positions included | 163 - 164 - 165 181 - 182 - 183 184 |
| Nr. Pcs. | 1 |

DIS. COD. 44.9527.00

| POS | COD. | DESCRIZIONE - DESCRIPTION - KIT | NR |
|-----|--------------------------|--|-------|
| 160 | 44.1210.41 44.1211.41 | Testata pompa D. 15 Testata pompa D. 18 | 1 |
| 161 | 94.7341.00 | Molla Dm. 7.5x37.5 | 1 |
| 163 | 90.5052.00 | Anello antiest. D. 9.13x14.0x1.5 | 306 1 |
| 164 | 90.3819.00 | OR D. 9.13x2.62 NBR SH. 70 109 | 306 1 |
| 165 | 10.0799.70 | Pistoncino di comando | 306 1 |
| 168 | 99.1450.00 | Vite D. 4.2x16 autofilettante | 5 |
| 169 | 93.6342.00 | Mini contattore 230V | 1 |
| 170 | 10.7367.02 | Cablaggio mini interruttore | 1 |
| 171 | 93.5190.00 | Interruttore termico bipolare 230V | 1 |
| 172 | 43.2121.51 | Piastra fissaggio interruttore | 1 |
| 173 | 93.6430.00 | Scheda elettrica temporizzata 230V | 1 |
| 174 | 43.2123.51 | Mascherina interruttore | 1 |
| 175 | 43.2122.47 | Membrana interruttore | 1 |

| POS | COD. | DESCRIZIONE - DESCRIPTION - KIT | NR |
|-----|--|--|-------|
| 176 | 43.2114.51 | Copri basetta | 1 |
| 177 | 90.2532.00 | Anello di tenuta D. 6.32x12.7x3.96 | 1 |
| 178 | 96.7035.00 | Rosetta D. 8.4x17.0x1.6 | 1 |
| 179 | 94.7412.00 | Molla Dm. 13.0x30.0 | 1 |
| 180 | 43.2126.51 | Pistoncino di comando | 1 |
| 181 | 10.0800.70 | Guida pistone Totalstop | 306 1 |
| 182 | 90.5020.00 | Anello antiest. D. 5.2x8.0x1.5 | 306 1 |
| 183 | 90.3570.00 | OR D. 4.48x1.78 NBR SH. 70 2018 | 306 1 |
| 184 | 90.3591.00 | OR D. 14.00x1.78 NBR SH. 70 2056 | 306 1 |
| 185 | 43.3205.02 43.3206.02 43.3207.02 | Statore comp. 3.0 CV - Mon. - 230V Statore comp. 3.0 CV - Mon. - 230V 60 HZ Statore comp. 3.0 CV - Mon. - 240V 60 HZ | 1 |
| 186 | 10.7365.01 | Cablaggio interruttore | 1 |
| 187 | 10.7370.01 | Cavo 5.8 m. | 1 |

KIT RICAMBI – SPARE KITS

| KIT Nr. | KIT 23 | KIT 94 | KIT 123 | KIT 124 |
|---|--------|---|---------------------------------------|---------|
| Posizioni include Positions included | 118 | 10 - 17 - 31 - 89 91- 92 - 93 - 143 144 - 147 | 102 - 108 109 - 110 111 (27) | 25 - 28 |
| Nr. Pcs. | 3 | 1 | 6 | 6 |



**M12-140 - M13-180
M14-120 - M15-150
M17-130 - M960 - M961**

| PISTON D. 15 | |
|---------------------------------|--|
| M13-180 M15-150 M17-130 M961 | |
| PISTON D. 18 | |
| M12-140 M14-120 M960 | |

| POS | COD. | DESCRIZIONE – DESCRIPTION - KIT | NR |
|-----|--------------------------|--|----|
| 1 | 44.0100.22 | Carter pompa | 1 |
| 2 | 91.8328.00 | Cuscinetto a sfere | 2 |
| 3 | 90.3898.00 | OR D. 56.82x2.62 NBR SH. 70 3225 | 1 |
| 4 | 53.2108.51 | Vetrino spia livello olio | 1 |
| 5 | 99.1807.00 | Vite M6x10 UNI 5739 | 4 |
| 6 | 53.1500.22 | Coperchio laterale carter | 1 |
| 7 | 92.2216.00 | Dado M8x13X5 | 3 |
| 8 | 44.2115.70 | Rosetta D. 8 con collare | 3 |
| 9 | 52.0400.09 44.0401.09 | Pistone D. 15x37.5 Pistone D. 18x37.5 | 3 |
| 10 | 90.3572.00 | OR D. 5.28x1.78 NBR 2021 | 94 |
| 11 | 90.5022.00 | Anello antiest. D. 6.2x9.0x1.5 | 3 |
| 12 | 96.7350.00 | Rosetta d. 16.0x28.0x1.0 | 3 |
| 13 | 44.0500.66 | Guida pistone | 3 |
| 14 | 97.7340.00 | Spinotto d. 10x29.5 | 3 |
| 15 | 44.0300.22 | Biella | 3 |
| 16 | 98.2042.50 | Tappo G 1/4"x9 TE17 – ZINC. | 1 |
| 17 | 90.3585.00 | OR D. 10.82x1.78 NBR SH. 70 2043 94 | 2 |
| 18 | 99.1837.00 | Vite M6x14 UNI 5931 | 5 |
| 19 | 44.1600.22 | Coperchio posteriore carter | 1 |
| 20 | 90.3920.00 | OR D. 101.27x2.62 NBR SH 70 3400 | 2 |

PISTONE - PISTON D. 15

| KIT 88 | KIT 89 | KIT 90 | KIT 125 |
|------------------|--------|--------|-----------|
| 122 - 123 149 | 124 | 121 | 125 - 126 |
| 3 | 3 | 6 | 3 |

| POS | COD. | DESCRIZIONE – DESCRIPTION - KIT | NR |
|-----|--------------------------|--|--------|
| 21 | 91.4892.00 | Linguetta 8x7x35 UNI 6604 | 1 |
| 22 | 44.0200.35 44.0203.35 | Albero ecc. C.8.5 - M13-180 M961 Albero ecc. C.11 - M12-140 M15-150 M960 | 1 |
| 23 | 44.0206.35 | Albero ecc. C.13 - M14-120 M17-130 | 1 |
| 24 | 98.2103.00 | Tappo carico olio G 3/8" | 1 |
| 25 | 90.1641.00 | Anello rad. D. 25.0x62.0x10.0 | 1 |
| 26 | 98.2226.00 | Tappo M24x1.5x17 | 124 |
| 27 | 94.5824.00 | Manometro | 1 |
| 28 | 36.7115.01 | Gr. valvola aspiraz./mandata | 123 |
| 29 | 90.3847.00 | OR D.20.24x2.62 NBR SH. 90 3081 124 | 6 |
| 30 | 98.2227.00 | Tappo M24x1.5 per manometro | 1 |
| 31 | 90.5065.00 | Anello antiest. D. 10.6x15.0x2.0 | 137 |
| 32 | 90.3822.00 | OR D. 9.92x2.62 NBR 112 | 94-137 |
| 33 | 36.3164.66 | Sede valvola | 137 |
| 34 | 99.1509.00 | Vite M5x7.5 | 137 |
| 35 | 36.3190.66 | Valvola sferica | 137 |
| 36 | 90.3575.00 | OR D. 6.72x1.78 NBR 106 | 137 |
| 37 | 90.5144.00 | Anello antiest. D. 22.0x25.0x1.5 | 137 |
| 38 | 90.3600.00 | OR D.21.92x1.78 NBR SH. 70 2087 137 | 1 |
| 39 | 36.3229.70 | Guida valvola | 137 |
| 40 | 36.3231.51 | Valvola | 137 |
| 41 | 94.7485.00 | Molla Dm. 18.5x11.5 | 137 |
| 42 | 36.3230.70 | Distanziale | 137 |
| 43 | 90.5025.00 | Anello antiest. D. 7.0x10.0x1.5 | 137 |
| 44 | 36.3234.70 | Pistoncino di comando | 137 |
| 45 | 90.3820.00 | OR D. 9.13x2.62 NBR SH. 70 109 | 137 |

PISTONE - PISTON D. 18

| KIT 126 | KIT 127 | KIT 128 | KIT 129 |
|------------------|------------------|---------|---------|
| 125 - 126 149 | 122 - 123 149 | 124 | 121 |
| 3 | 3 | 3 | 6 |

| POS | COD. | DESCRIZIONE – DESCRIPTION - KIT | NR |
|-----|--|--|-----|
| 45 | 90.5052.00 | Anello antiest. D. 9.6x14.0x1.5 | 137 |
| 46 | 90.3857.00 | OR D. 23.81x2.62 NBR SH. 70 132 | 1 |
| 47 | 36.3228.70 | Boccola di guida | 1 |
| 48 | 36.3233.70 | Piattello inferiore molla | 1 |
| 49 | 94.7345.00 | Molla Dm. 7.6x29.0 | 1 |
| 50 | 94.7436.00 | Molla Dm. 15.0x35.0 | 1 |
| 51 | 36.3169.70 | Piattello molla | 1 |
| 52 | 36.3185.70 | Registro pressione | 1 |
| 53 | 90.3598.00 | OR D. 20.35x1.78 NBR SH. 70 2081 | 1 |
| 54 | 99.3054.00 | Vite M8x20 UNI 5923 | 1 |
| 55 | 92.2218.00 | Dado M8x5x13 UNI 5589 | 1 |
| 56 | 92.2935.00 | Dado M28x1.5 | 1 |
| 57 | 36.3186.70 | Ghiera per registro pressione | 1 |
| 58 | 36.3187.51 | Pomolo regolazione valvola | 1 |
| 59 | 10.0501.22 | Flangia | 1 |
| 60 | 43.3430.02 43.3460.02 | Rotore comp. 4.0 CV - Trif. - 220-380V Rotore comp. 5.5 CV - Trif. - 220-415V | 1 |
| 61 | 43.3231.02 43.3261.02 43.3265.02 43.3268.02 | Statore comp. 4.0 CV - Trif. - 220-380V Statore comp. 5.5 CV - Trif. - 230-380V Statore comp. 5.5 CV - Trif. - 240-415V Statore comp. 5.5 CV - Trif. - 220-380V | 1 |
| 62 | 90.4028.00 | OR D. 9.12x3.53 NBR SH. 70 4036 | 1 |
| 63 | 43.2128.51 | Pinza pressa cavo | 1 |
| 64 | 43.2127.51 | Pressa cavo | 1 |
| 65 | 10.7273.01 | Cavo 5.8 m. | 1 |
| 66 | 93.5790.00 | Morsetto - 380V | 1 |
| 67 | 93.5179.00 93.5182.00 | Interruttore magnetotermico - 380-415V Interruttore magnetotermico - 220-240V | 1 |
| 68 | 43.2120.51 | Mascherina interruttore | 1 |

KIT RICAMBI – SPARE KITS

| KIT Nr. | KIT 23 | KIT 94 | KIT 123 | KIT 124 | PISTONE - PISTON D. 15 | | | PISTONE - PISTON D. 18 | | | | | | |
|---|--------|---|---------------------------------------|---------|------------------------|--------|--------|------------------------|---------|---------|---------|--|---------|--|
| | | | | | KIT 88 | KIT 89 | KIT 90 | KIT 125 | KIT 130 | KIT 126 | KIT 127 | KIT 128 | KIT 129 | KIT 131 |
| Posizioni include Positions included | 118 | 10 - 17 - 31 - 89 91- 92 - 93 - 143 144 - 147 | 102 - 108 109 - 110 111 (27) | 25 - 28 | 122 - 123 149 | 124 | 121 | 125 - 126 149 | 121 | 124 | 121 | 121 - 122 123 - 124 125 - 126 149 | 121 | 121 - 122 123 - 124 125 - 126 149 |
| Nr. Pcs. | 3 | 1 | 6 | 6 | 3 | 3 | 6 | 3 | 3 | 3 | 3 | 6 | 1 | |



**M12-140 - M13-180
M14-120 - M15-150
M17-130 - M960 - M961**

| PISTON D. 15 | |
|---------------------------------|--|
| M13-180 M15-150 M17-130 M961 | |
| PISTON D. 18 | |
| M12-140 M14-120 M960 | |

| POS | COD. | DESCRIZIONE – DESCRIPTION - KIT | NR |
|-----|--------------------------|--|----|
| 69 | 43.2119.47 | Membrana interruttore | 1 |
| 70 | 43.2113.51 | Copri basetta | 1 |
| 71 | 99.1720.00 | Vite M5x70 UNI 5931 | 4 |
| 72 | 99.0744.00 | Vite D. 3x16 autofilettante | 4 |
| 73 | 99.1540.00 | Vite M5x12 UNI 7688 | 2 |
| 74 | 99.1515.00 | Vite M5x12 UNI 7687 | 1 |
| 75 | 96.6913.00 | Rosetta D. 5.3x9.0x0.6 | 1 |
| 76 | 91.8372.00 | Cuscinetto a sfere | 1 |
| 77 | 90.0850.00 | Anello d'arresto J62 | 1 |
| 79 | 42.0300.51 | Ventola | 1 |
| 80 | 43.0400.51 | Copri ventola | 1 |
| 81 | 90.0655.00 | Anello d'arresto A28 | 1 |
| 82 | 99.1658.00 | Vite M5x45 UNI 7687 | 4 |
| 83 | 90.3863.00 | OR D. 28.25x2.62 NBR SH. 70 3112 | 1 |
| 84 | 98.2173.00 | Tappo G 1/2"x10 | 1 |
| 85 | 99.1867.00 | Vite M6x18 UNI 5931 | 4 |
| 86 | 96.6938.00 | Rosetta D. 6.4x10.0x0.7 | 8 |
| 87 | 99.1897.00 | Vite M6x25 UNI 5931 | 4 |
| 88 | 10.0076.66 | Ugello – Nozzle D. 2.5 (12÷17 l/min.) | 1 |
| 89 | 90.3832.00 | OR D. 13.95x2.62 NBR SH. 70 3056 | 94 |
| 90 | 10.0078.70 10.0147.70 | Nipplo G 3/8" con D. 3 - STD. Nipplo M22x1.5 con D. 3 | 1 |

| POS | COD. | DESCRIZIONE – DESCRIPTION - KIT | NR |
|-----|--|--|-----|
| 91 | 90.3582.00 | OR D. 9.25x1.78 NBR SH. 70 2037 | 94 |
| 92 | 94.8217.00 | Molla conica Dm. 4.3/7.3x11.0 | 94 |
| 93 | 97.4782.00 | Sfera D. 7/32" | 94 |
| 95 | 36.2563.70 | Sede valvola | 1 |
| 96 | 90.3859.00 | OR D. 25.7x2.62 NBR SH. 70 3100 | 1 |
| 97 | 90.0671.00 | Anello d'arresto Z130 | 1 |
| 102 | 90.3841.00 | OR D.17.13x2.62 NBR SH. 70 3068 | 123 |
| 103 | 36.3182.51 | Nipplo aspirazione G 3/4" | 1 |
| 104 | 92.8925.00 | Filtro 12x35 | 1 |
| 105 | 90.3828.00 | OR D. 12.37x2.62 NBR SH. 70 3050 | 1 |
| 106 | 36.2569.51 | Porta gomma aspirazione - OPTIONAL | 1 |
| 107 | 92.9828.00 | Ghiera G 3/4" - OPTIONAL | 1 |
| 108 | 36.2025.51 | Guida valvola | 123 |
| 109 | 94.7376.00 | Molla Dm. 9.4x14.8 | 123 |
| 110 | 36.2001.76 | Valvola | 123 |
| 111 | 36.2003.66 | Sede valvola | 123 |
| 112 | 98.1966.00 | Tappo G 1/8"x8 | 1 |
| 113 | 99.3175.00 | Vite M8x60 UNI 5931 | 8 |
| 114 | 96.7014.00 | Rosetta D. 8.4x13.0x0.8 | 12 |
| 115 | 44.1200.41 44.1201.41 44.1204.41 44.1205.41 | Testata pompa - M13-180 M17-130 Testata pompa - M15-150 M961 Testata pompa - M14-120 Testata pompa - M12-140 M960 | 1 |
| 116 | 96.7514.00 | Rosetta D. 21.5x27.0x1.5 | 1 |
| 117 | 98.2176.00 | Tappo G 1/2"x10 | 1 |
| 118 | 90.1614.00 | Anello rad. D. 20.0x30.0x5.0 | 23 |
| 119 | 96.7380.00 | Rosetta D. 17.5x23.0x1.5 | 1 |
| 120 | 98.2100.00 | Tappo G 3/8"x13 | 1 |

| POS | COD. | DESCRIZIONE – DESCRIPTION - KIT | NR |
|-----|--------------------------|--|-----------------------------|
| 121 | 51.1000.51 44.1001.51 | Anello di testa D. 15 Anello di testa D. 18 | 90-130 129-131 |
| 122 | 90.2620.00 90.2682.00 | Anello ten. alt. D. 15.0x25x5/3.1 HP Anello ten. alt. D. 18.0x30x6/3.5 HP | 88-130 88-130 127-131 |
| 123 | 90.2622.00 90.2683.00 | An. RESTOP D. 15.0x25x5/3.1 An. RESTOP D. 18.0x30x6/3.5 | 88-130 127-131 |
| 124 | 52.2166.70 44.2161.70 | Anello intermedio D. 15 Anello intermedio D. 18 | 89-130 128-131 |
| 125 | 44.0800.70 44.0801.70 | Anello di fondo D. 15 Anello di fondo D. 18 | 125-130 126-131 |
| 126 | 90.3612.00 | OR D. 31.47x1.78 NBR SH. 70 2125 125-126-130-131 | 3 |
| 128 | 43.2118.51 | Piastra di fissaggio | 1 |
| 140 | 42.2000.74 | Predino motore - OPTIONAL | 1 |
| 141 | 99.3067.00 | Vite M8x25 UNI 5739 - OPTIONAL | 4 |
| 142 | 36.3181.51 | Corpo dosatore | 1 |
| 143 | 94.7383.00 | Molla Dm. 9.75x10.0 | 94 |
| 144 | 90.3580.00 | OR D. 8.73x1.78 NBR SH. 70 108 | 94 |
| 145 | 36.2564.70 | Otturatore per dosatore | 1 |
| 146 | 36.2565.51 | Pomolo regolazione detersivo | 1 |
| 147 | 90.3570.00 | OR D. 4.48x1.78 NBR SH. 70 2018 | 94 |
| 148 | 36.2566.70 | Innesto porta gomma | 1 |
| 149 | 90.2617.00 90.2684.00 | Anello ten. alt. D. 15.0x25.0x5.8 LP Anello ten. alt. D. 18.0x30.0x6.8 LP | 88-130 127-131 |
| 155 | 93.5745.00 | Basetta | 1 |
| 156 | 96.6910.00 | Rosetta D. 5.3x9.0x0.6 | 2 |
| 157 | 99.1537.00 | Vite M5x12 UNI 5931 | 2 |
| 158 | 43.2111.51 | Copri basetta - vers. senza interrutt. | 1 |

**VERSIONE CON TOTALSTOP – TOTALSTOP VERSION
VERSION AVEC LE TOTALSTOP – VERSION MIT TOTALSTOP
VERSIÓN CON EL TOTALSTOP – VERSÃO COM TOTALSTOP**

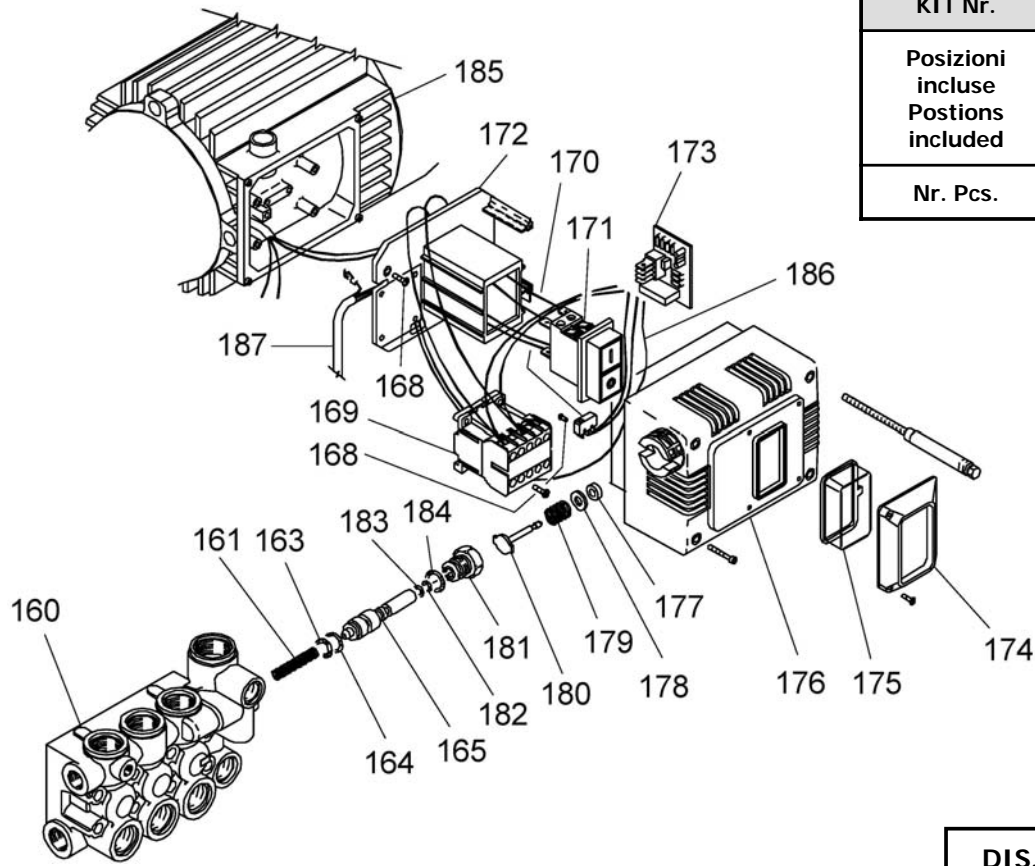

| | |
|--|--|
| KIT Nr. | KIT 306 |
| Posizioni incluse Postions included | 163 - 164 - 165 181 - 182 - 183 184 |
| Nr. Pcs. | 1 |

DIS. COD. 44.9528.00

| POS | COD. | DESCRIZIONE – DESCRIPTION - KIT | NR |
|-----|--------------------------|--|-------|
| 160 | 44.1210.41 44.1211.41 | Testata pompa D. 15 Testata pompa D. 18 | 1 |
| 161 | 94.7341.00 | Molla Dm. 7.5x37.5 | 1 |
| 163 | 90.5052.00 | Anello antiest. D. 9.13x14.0x1.5 | 306 1 |
| 164 | 90.3819.00 | OR D. 9.13x2.62 NBR SH. 70 109 | 306 1 |
| 165 | 10.0799.70 | Pistoncino di comando | 306 1 |
| 168 | 99.1450.00 | Vite D. 4.2x16 autofilettante | 5 |
| 169 | 93.6340.00 93.6342.00 | Mini contattore 400-415V Mini contattore 230-240V | 1 |
| 170 | 10.7366.02 | Cablaggio mini interruttore | 1 |
| 171 | 93.5189.00 93.5191.00 | Interruttore termico bipolare 400-415V Interruttore termico bipolare 230-240V | 1 |
| 172 | 43.2121.51 | Piastra fissaggio interruttore | 1 |
| 173 | 93.6415.00 93.6430.00 | Scheda elettrica temporizz. 400-145V Scheda elettrica temporizz. 230-240V | 1 |
| 174 | 43.2123.51 | Mascherina interruttore | 1 |
| 175 | 43.2122.47 | Membrana interruttore | 1 |

| POS | COD. | DESCRIZIONE – DESCRIPTION - KIT | NR |
|-----|--|--|-------|
| 176 | 43.2114.51 | Copri basetta | 1 |
| 177 | 90.2532.00 | Anello di tenuta D. 6.32x12.7x3.96 | 1 |
| 178 | 96.7035.00 | Rosetta D. 8.4x17.0x1.6 | 1 |
| 179 | 94.7412.00 | Molla Dm. 13.0x30.0 | 1 |
| 180 | 43.2126.51 | Pistoncino di comando | 1 |
| 181 | 10.0800.70 | Guida pistone Totalstop | 306 1 |
| 182 | 90.5020.00 | Anello antiest. D. 5.2x8.0x1.5 | 306 1 |
| 183 | 90.3570.00 | OR D. 4.48x1.78 NBR SH. 70 2018 | 306 1 |
| 184 | 90.3591.00 | OR D. 14.00x1.78 NBR SH. 70 2056 | 306 1 |
| 185 | 43.3232.02 43.3233.02 43.3269.02 43.3270.02 43.3250.02 43.3262.02 43.3263.02 | Statore comp. 4.0 CV - Tri. - 400V 50 HZ Statore comp. 4.0 CV - Tri. - 230V 50 HZ Statore comp. 5.5 CV - Tri. - 230V 60 HZ Statore comp. 5.5 CV - Tri. - 400V 60 HZ Statore comp. 5.0 CV - Tri. - 230V 60 HZ Statore comp. 5.5 CV - Tri. - 400V 50 HZ Statore comp. 5.5 CV - Tri. - 230V 50 HZ | 1 |
| 186 | 10.7364.01 | Cablaggio interruttore | 1 |
| 187 | 10.7368.01 | Cavo 5.8 m. | 1 |

BOXJET

* Fissare con Loctite 270 col. VERDE
 * Affix with Loctite 270 col. GREEN
 * Fixer avec de la Loctite 270 couleur VERT
 * Mit Loctite 270 GRÜN befestigen
 * Fijar con Loctite 270 col. VERDE
 * Fixar com Loctite 270 cor. VERDE

** Fissare con Loctite 542 col. ROSSO
 ** Affix with Loctite 542 col. RED
 ** Fixer avec de la Loctite 542 couleur ROUGE
 ** Mit Loctite 542 ROT befestigen
 ** Fijar con Loctite 542 col. ROJO
 ** Fixar com Loctite 542 cor. VERMELHA

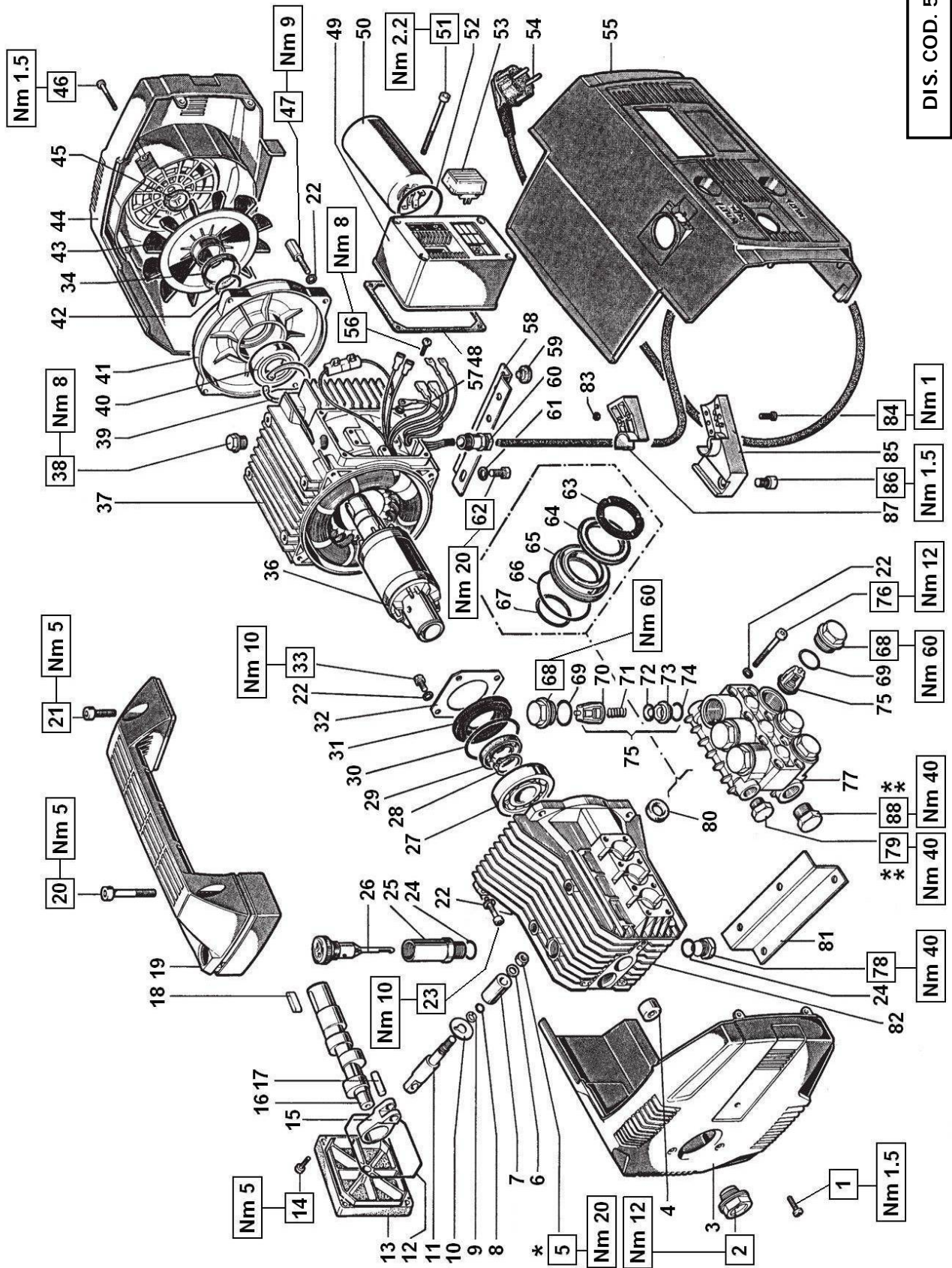

DIS. COD. 51.9550.00

KIT RICAMBI – SPARE KITS

| POS | COD. | DESCRIZIONE – DESCRIPTION – KIT | NR |
|-----|--|--|----------|
| 58 | 51.2003.74 | Piedino motore | 1 |
| 59 | 98.1924.00 | Tappo per foro D. 7 | 4 |
| 60 | 93.5210.00 | Pressacavo G 3/8"x D. 10 | 1 |
| 61 | 96.7014.00 | Rosetta D. 8.4.0x13.0x0.8 | 4 |
| 62 | 99.3037.00 | Vite M8x16 UNI 5739 | 4 |
| 63 | 51.1000.51 | Anello di testa D. 15 | 85-87 |
| 64 | 90.2618.00 | Anello ten. alt. D. 15x25x5/3.1 | 85-87 |
| 65 | 51.0800.70 | Anello di fondo D. 15 | 85-86 |
| 66 | 90.3604.00 | OR D. 25.12x1.78 NBR SH. 70 2100 | 85-86-87 |
| 67 | 90.3835.00 | OR D. 15.08x2.62 NBR SH. 70 119 | 85-86-87 |
| 68 | 98.2218.00 | Tappo M24x1.5 | 84 |
| 69 | 90.3847.00 | OR D. 20.24x2.62 NBR SH. 70 3081 | 84 |
| 70 | 36.2002.51 | Guida valvola | 1 |
| 71 | 94.7376.00 | Molla Dm. 9.4x14.8 | 1 |
| 72 | 36.2001.76 | Valvola | 1 |
| 73 | 36.2003.66 | Sede valvola | 1 |
| 74 | 90.3841.00 | OR D. 17.13x2.62 NBR SH. 70 3068 | 1 |
| 75 | 36.7032.01 | Gr. valvola aspiraz./mandata | 1 |
| 76 | 99.1943.00 | Vite M6x40 UNI 5931 | 8 |
| 77 | 51.1200.22 51.1200.41 51.1202.22 | Testata D. 15 - NK Testata D. 15 - 8/70 11/50 Testata D. 15 - 8/90 | 1 |
| 78 | 98.2100.50 | Tappo G 3/8"x13 | 1 |
| 79 | 98.2041.00 | Tappo G 1/4"x9 | 1 |
| 80 | 90.1565.00 | Anello rad. D. 15.0x24.0x5.0 | 83 |
| 81 | 51.2002.74 | Piedino pompa | 1 |
| 82 | 51.0103.22 | Carter pompa | 1 |
| 83 | 92.1926.00 | Dado M4 UNI 5588 | 2 |
| 84 | 99.1306.00 | Vite M4x16 UNI 7687 | 2 |
| 85 | 41.2118.51 | Staffa | 1 |
| 86 | 99.3039.00 | Vite M8x16 UNI 5931 | 1 |
| 87 | 41.2119.51 | Morsetto | 1 |
| 88 | 98.2100.00 | Tappo G 3/8"x13 | 1 |

| KIT Nr. | KIT 1 | KIT 83 | KIT 84 | KIT 85 | KIT 86 | KIT 87 |
|---|----------------------------------|--------|---------|--------------------------|---------------|--------------------|
| Posizioni include Positions included | 70 - 71 72 - 73 74 (75) | 80 | 68 - 69 | 63 - 64 65 - 66 67 | 65 - 66 67 | 63 - 64 66 - 67 |
| Nr. Pcs. | 6 | 3 | 6 | 1 | 3 | 3 |

| POS | COD. | DESCRIZIONE – DESCRIPTION – KIT | NR |
|-----|--------------------------|--|----|
| 30 | 90.4097.00 | OR D. 55.56x3.53 NBR SH. 70 159 | 1 |
| 31 | 50.2115.51 | Distanziale | 1 |
| 32 | 50.1500.74 | Coperchio laterale carter | 1 |
| 33 | 99.1807.00 | Vite M6x10 UNI 5739 | 4 |
| 34 | 90.1652.00 | Anello V-SEAL | 1 |
| 36 | 41.3403.02 41.3415.02 | Rotore comp. 1.5 CV - Mono. 50Hz Rotore comp. 1.8 CV - Mono. 50Hz | 1 |
| 37 | 41.3280.02 41.3282.02 | Stat. comp. 1.5 CV 220V - Mono. 50Hz Stat. comp. 1.5 CV 240V - Mono. 50Hz | 1 |
| 38 | 98.2093.00 | Tappo G 3/8" | 1 |
| 39 | 90.0795.00 | Anello d'arresto J52 UNI 7437 | 1 |
| 40 | 91.8323.00 | Cuscinetto a sfere | 1 |
| 41 | 41.0700.22 | Scudo posteriore | 1 |
| 42 | 90.3857.00 | OR D. 23.81x2.62 NBR SH. 70 132 | 1 |
| 43 | 41.0300.51 | Ventola | 1 |
| 44 | 51.2300.51 | Protezione motore | 1 |
| 45 | 90.0628.00 | Anello d'arresto A24 UNI 7435 | 1 |
| 46 | 99.1658.00 | Vite M5x45 UNI 7687 | 4 |
| 47 | 41.2104.65 | Vite fissaggio scudo posteriore | 4 |
| 48 | 41.2101.47 | Guarnizione copribasetta | 1 |
| 49 | 41.2103.51 | Coperibasetta | 1 |
| 50 | 93.5648.00 | Condensatore 40 µF | 1 |
| 51 | 99.1705.00 | Vite M5x65 UNI 5931 | 4 |
| 52 | 90.3889.00 | OR D. 48.89x2.62 NBR SH. 70 3193 | 1 |
| 53 | 93.5042.00 | Interruttore 16A | 1 |
| 54 | 10.7184.01 | Cavo con spina | 1 |
| 55 | 51.2307.51 | Protezione centrale | 1 |
| 56 | 99.1515.00 | Vite M5x12 UNI 7687 | 1 |
| 57 | 96.6913.00 | Rosetta D. 5.3x9.0x0.6 | 1 |



BOXJET 8/70 - BOXJET 11/50 - BOXJET 8/90

| POS | COD. | DESCRIZIONE – DESCRIPTION – KIT | NR |
|-----|--------------------------|--|----|
| 1 | 99.1570.00 | Vite M5x16 UNI 7687 | 3 |
| 2 | 97.5968.00 | Spia livello olio G 3/4" | 1 |
| 3 | 51.2301.51 | Protezione pompa | 1 |
| 4 | 91.8014.00 | Boccola a rullini | 1 |
| 5 | 92.2216.00 | Dado M8x13x5 | 3 |
| 6 | 44.2115.70 | Rosetta D. 8 con collare | 3 |
| 7 | 51.0400.09 | Pistone D. 15x25 | 3 |
| 8 | 90.3573.00 | OR D. 5.28x1.78 NBR SH. 70 2021 | 3 |
| 9 | 90.5022.00 | Anello antiest. D. 6.2x9.0x1.5 | 3 |
| 10 | 96.7070.00 | Rosetta D. 9.0x23.0x0.5 | 3 |
| 11 | 51.0500.56 | Guida pistone | 3 |
| 12 | 90.3917.00 | OR D. 88.57x2.62 NBR SH. 70 3350 | 1 |
| 13 | 51.1603.22 | Coperchio posteriore carter | 1 |
| 14 | 99.1897.00 | Vite M6x25 UNI 5931 | 4 |
| 15 | 51.0300.22 | Biella | 3 |
| 16 | 51.0200.35 51.0201.35 | Albero ecc. C.6 - 8/70 8/90 Albero ecc. C.8 - 11/50 | 1 |
| 17 | 97.7310.00 | Spinotto D. 8x24.5 | 3 |
| 18 | 91.4877.00 | Linguetta 8x7x25 UNI 6604 | 1 |
| 19 | 51.2400.51 | Manico | 1 |
| 20 | 99.3144.00 | Vite M8x50 UNI 5931 | 2 |
| 21 | 99.3069.00 | Vite M8x25 UNI 5931 | 2 |
| 22 | 96.6938.00 | Rosetta D. 6.4x10.0x0.7 | 20 |
| 23 | 99.1867.00 | Vite M6x18 UNI 5931 | 4 |
| 24 | 90.3833.00 | OR D. 13.95x2.62 NBR SH. 70 3056 | 2 |
| 25 | 51.2100.51 | Prolunga tappo carico olio | 1 |
| 26 | 98.2097.00 | Tappo carico olio G 3/8" | 1 |
| 27 | 91.8328.00 | Cuscinetto a sfere | 1 |
| 28 | 90.0635.00 | Anello d'arresto A25 UNI 7435 | 1 |
| 29 | 90.1634.00 | Anello rad. D. 25.0x42.0x7.0 | 1 |

BOXJET

* Fissare con Loctite 270 col. VERDE
 * Affix with Loctite 270 col. GREEN
 * Fixer avec de la Loctite 270 couleur VERT
 * Mit Loctite 270 GRÜN befestigen
 * Fijar con Loctite 270 col. VERDE
 * Fixar com Loctite 270 cor. VERDE

** Fissare con Loctite 542 col. ROSSO
 ** Affix with Loctite 542 col. RED
 ** Fixer avec de la Loctite 542 couleur ROUGE
 ** Mit Loctite 542 ROT befestigen
 ** Fijar con Loctite 542 col. ROJO
 ** Fixar com Loctite 542 cor. VERMELHA

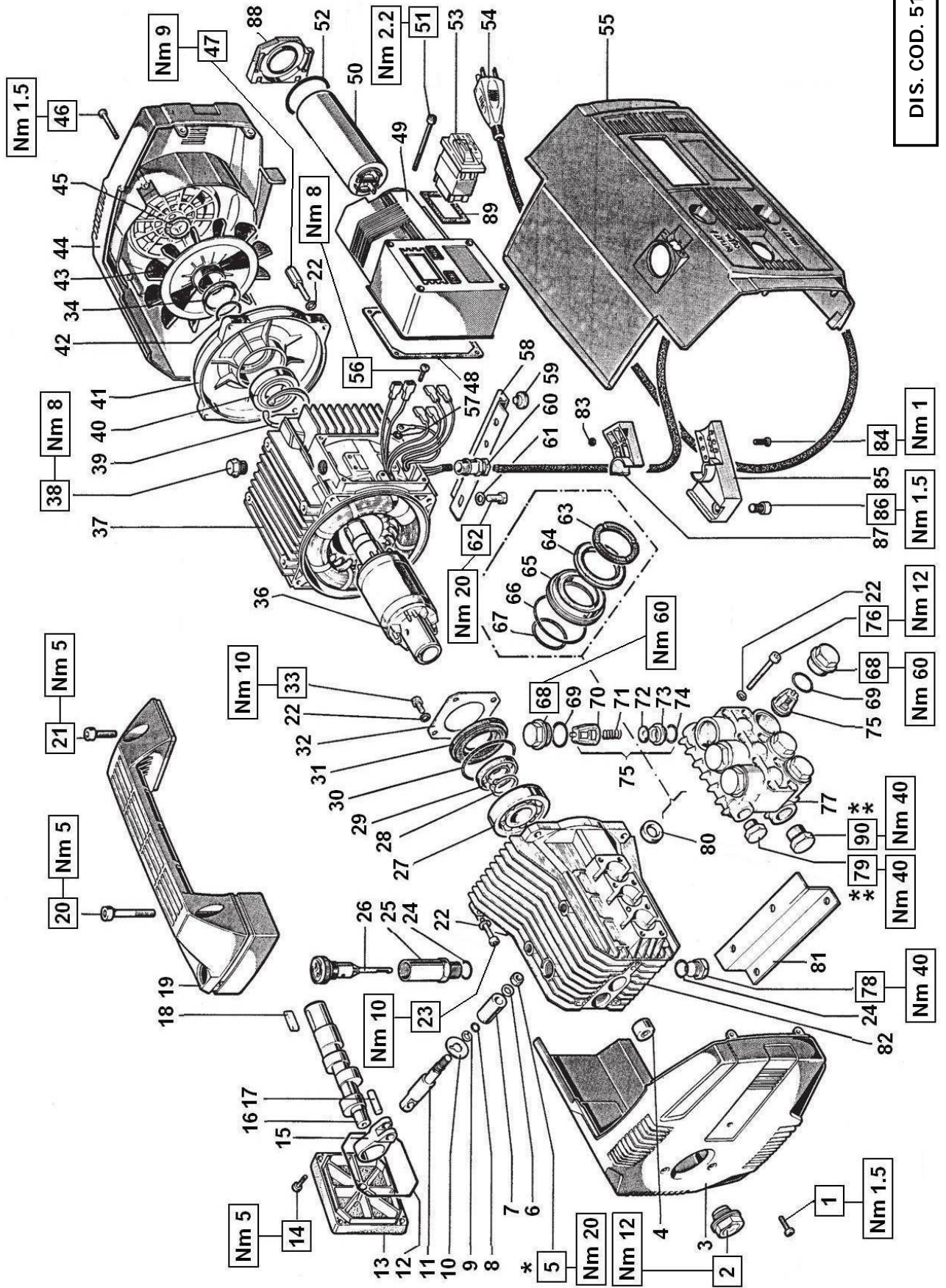

DIS. COD. 51.9551.00

**BOXJET TURBO 15 - 19 - 21**

| POS | COD. | DESCRIZIONE - DESCRIPTION - KIT | NR |
|-----|--------------------------|---|----|
| 1 | 99.1570.00 | Vite M5x16 UNI 7687 | 3 |
| 2 | 97.5968.00 | Spia livello olio G 3/4" | 1 |
| 3 | 51.2301.51 | Protezione pompa | 1 |
| 4 | 91.8014.00 | Boccola a rullini | 1 |
| 5 | 92.2216.00 | Dado M8x13x5 | 3 |
| 6 | 44.2115.70 | Rosetta D. 8 con collare | 3 |
| 7 | 51.0400.09 | Pistone D. 15x25 | 3 |
| 8 | 90.3573.00 | OR D. 5.28x1.78 NBR SH. 70 2021 | 3 |
| 9 | 90.5022.00 | Anello antiest. D. 6.2x9.0x1.5 | 3 |
| 10 | 96.7070.00 | Rosetta D. 9.0x23.0x0.5 | 3 |
| 11 | 51.0500.56 | Guida pistone | 3 |
| 12 | 90.3917.00 | OR D. 88.57x2.62 NBR SH. 70 3350 | 1 |
| 13 | 51.1603.22 | Coperchio posteriore carter | 1 |
| 14 | 99.1897.00 | Vite M6x25 UNI 5931 | 4 |
| 15 | 51.0300.22 | Biella | 3 |
| 16 | 51.0200.35 51.0204.35 | Albero ecc. C.6 - 15 Albero ecc. C.9.4 - 19 21 | 1 |
| 17 | 97.7310.00 | Spinotto D. 8x24.5 | 3 |
| 18 | 91.4877.00 | Linguetta 8x7x25 UNI 6604 | 1 |
| 19 | 51.2400.51 | Manico | 1 |
| 20 | 99.3144.00 | Vite M8x50 UNI 5931 | 2 |
| 21 | 99.3069.00 | Vite M8x25 UNI 5931 | 2 |
| 22 | 96.6938.00 | Rosetta D. 6.4.0x10.0x0.7 | 20 |
| 23 | 991867.00 | Vite M6x18 UNI 5931 | 4 |
| 24 | 90.3833.00 | OR D. 13.95x2.62 NRB 3056 | 2 |
| 25 | 51.2100.51 | Prolunga tappo carico olio | 1 |
| 26 | 98.2097.00 | Tappo carico olio G 3/8" | 1 |
| 27 | 91.8328.00 | Cuscinetto a sfere | 1 |
| 28 | 90.0635.00 | Anello d'arresto A25 UNI 7435 | 1 |
| 29 | 90.1634.00 | Anello rad. D. 25.0x42.0x7.0 | 1 |

KIT RICAMBI - SPARE KITS

| KIT Nr. | KIT 1 | KIT 83 | KIT 84 | KIT 85 | KIT 86 | KIT 87 |
|---|----------------------------------|--------|---------------|--------------------------|---------------|--------------------|
| Posizioni incluse Positions included (75) | 70 - 71 72 - 73 74 (75) | 80 | 68 - 69 67 | 63 - 64 65 - 66 67 | 65 - 66 67 | 63 - 64 66 - 67 |
| Nr. Pcs. | 6 | 3 | 6 | 1 | 3 | 3 |

| POS | COD. | DESCRIZIONE - DESCRIPTION - KIT | NR |
|-----|--|---|----|
| 30 | 90.4097.00 | OR D. 55.56x3.53 NBR SH. 70 159 | 1 |
| 31 | 50.2115.51 | Distanziale | 1 |
| 32 | 50.1500.74 | Coperchio laterale carter | 1 |
| 33 | 99.1807.00 | Vite M6x10 UNI 5739 | 4 |
| 34 | 90.1652.00 | Anello V-SEAL | 1 |
| 36 | 41.3403.02 41.3407.02 | Rotore comp. 1.5CV - Mono. 50Hz Rotore comp. 1.5CV - Mono. 60Hz | 1 |
| 37 | 41.3287.02 41.3288.02 41.3286.02 | Stat. comp. 1.5CV 100V - Mono. 50Hz Stat. comp. 1.5CV 100V - Mono. 60Hz Stat. comp. 1.5CV 115V - Mono. 60Hz | 1 |
| 38 | 98.2093.00 | Tappo G 3/8" | 1 |
| 39 | 90.0795.00 | Anello d'arresto J52 UNI 7437 | 1 |
| 40 | 91.8323.00 | Cuscinetto a sfere | 1 |
| 41 | 41.0700.22 | Scudo posteriore | 1 |
| 42 | 90.3857.00 | OR D. 23.81x2.62 NBR SH. 70 132 | 1 |
| 43 | 41.0300.51 | Ventola | 1 |
| 44 | 51.2300.51 | Protezione motore | 1 |
| 45 | 90.0628.00 | Anello d'arresto A24 UNI 7435 | 1 |
| 46 | 99.1658.00 | Vite M5x45 UNI 7687 | 4 |
| 47 | 41.2104.65 | Vite fissaggio scudo posteriore | 4 |
| 48 | 41.2101.47 | Guarnizione copribasetta | 1 |
| 49 | 41.2124.51 | Coperibasetta | 1 |
| 50 | 93.5688.00 | Condensatore 80 µF | 1 |
| 51 | 99.1705.00 | Vite M5x65 UNI 5931 | 4 |
| 52 | 90.3885.00 | OR D. 45.69x2.62 NBR SH. 70 3181 | 1 |
| 53 | 93.5031.00 | Interruttore 10A | 1 |
| 54 | 10.6051.01 | Cavo con spina | 1 |
| 55 | 51.2307.51 | Protezione centrale | 1 |
| 56 | 99.1515.00 | Vite M5x12 UNI 7687 | 1 |
| 57 | 96.6913.00 | Rosetta D. 5.3x9.0x0.6 | 1 |

| POS | COD. | DESCRIZIONE - DESCRIPTION - KIT | NR |
|-----|--------------------------|---|----------|
| 58 | 51.2003.74 | Piedino motore | 1 |
| 59 | 98.1924.00 | Tappo per foro D. 7 | 4 |
| 60 | 93.5210.00 | Pressacavo G 3/8"x D. 10 | 1 |
| 61 | 96.7014.00 | Rosetta D. 8.4x13.0x0.8 | 4 |
| 62 | 99.3037.00 | Vite M8x16 UNI 5739 | 4 |
| 63 | 51.1000.51 | Anello di testa D. 15 | 85-87 |
| 64 | 90.2618.00 | Anello ten. alt. D. 15x25x5/3.1 | 85-87 |
| 65 | 51.0800.70 | Anello di fondo D. 15 | 85-86 |
| 66 | 90.3604.00 | OR D. 25.12x1.78 NBR SH. 70 2100 | 85-86-87 |
| 67 | 90.3835.00 | OR D. 15.08x2.62 NBR SH. 70 119 | 85-86-87 |
| 68 | 98.2218.00 | Tappo M24x1.5 | 84 |
| 69 | 90.3847.00 | OR D. 20.24x2.62 NBR SH. 70 3081 | 84 |
| 70 | 36.2002.51 | Guida valvola | 1 |
| 71 | 94.7376.00 | Molla Dm. 9.4x14.8 | 1 |
| 72 | 36.2001.76 | Valvola | 1 |
| 73 | 36.2003.66 | Sede valvola | 1 |
| 74 | 90.3841.00 | OR D. 17.13x2.62 NBR SH. 70 3068 | 1 |
| 75 | 36.7032.01 | Gr. valvola aspiraz./mandata | 1 |
| 76 | 99.1943.00 | Vite M6x40 UNI 5931 | 8 |
| 77 | 51.1200.22 51.1200.41 | Testata D. 15 - NICKEL Testata D. 15 | 1 |
| 78 | 98.2100.50 | Tappo G 3/8"x13 | 1 |
| 79 | 98.2041.00 | Tappo G 1/4"x9 | 1 |
| 80 | 90.1565.00 | Anello rad. D. 15.0x24.0x5.0 | 83 |
| 81 | 51.2002.74 | Piedino pompa | 1 |
| 82 | 51.0103.22 | Carter pompa | 1 |
| 83 | 92.1926.00 | Dado M4 UNI 5588 | 2 |
| 84 | 99.1306.00 | Vite M4x16 UNI 7687 | 2 |
| 85 | 41.2118.51 | Staffa | 1 |
| 86 | 99.3039.00 | Vite M8x16 UNI 5931 | 1 |
| 87 | 41.2119.51 | Morsetto | 1 |
| 88 | 41.2120.51 | Coperchio copribasetta | 1 |
| 89 | 41.2126.84 | Guarnizione interruttore | 1 |
| 90 | 98.2100.00 | Tappo G 3/8"x13 | 1 |

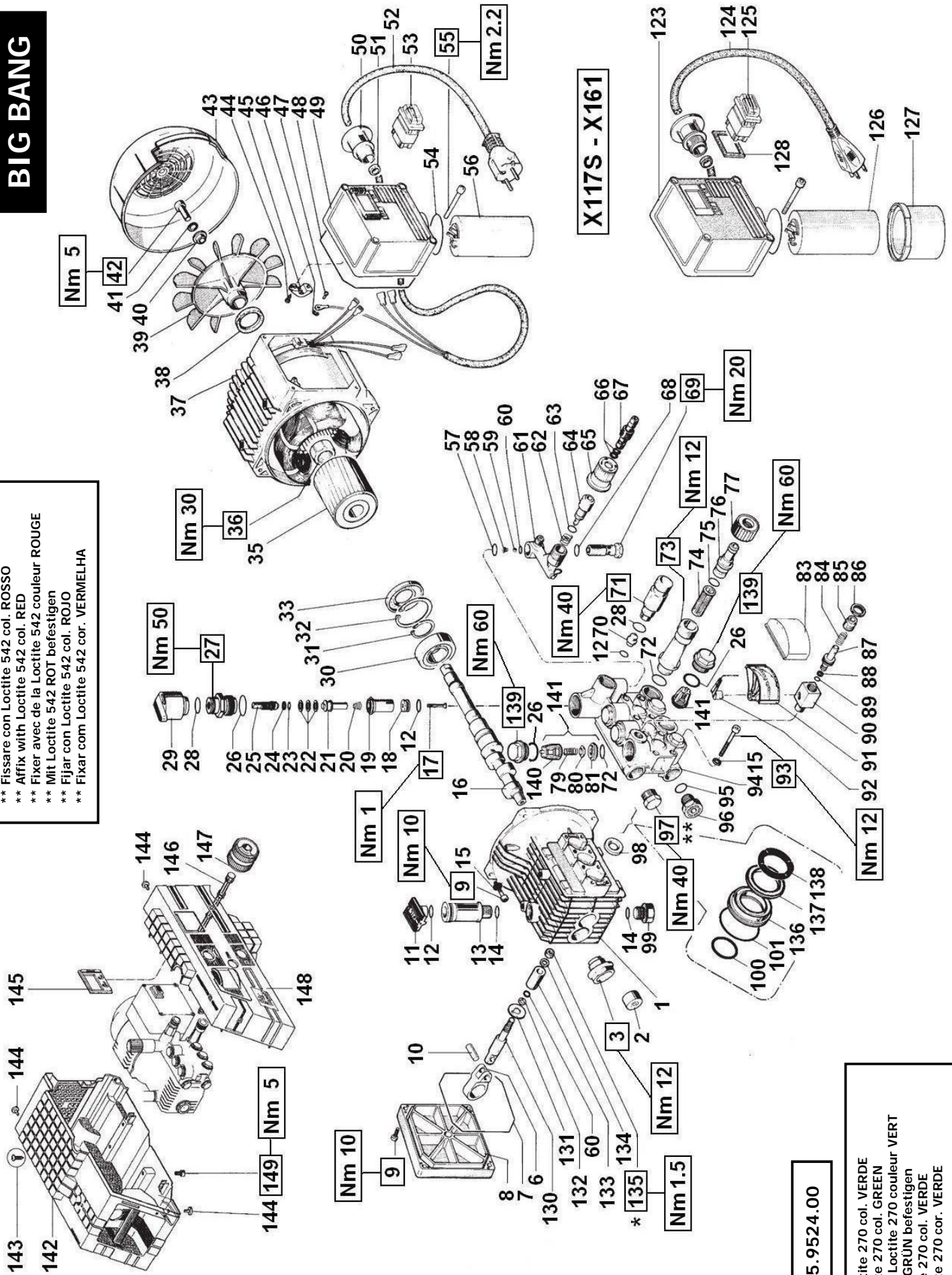

BIG BANG

** Fissare con Loctite 542 col. ROSSO
 ** Affix with Loctite 542 col. RED
 ** Fixer avec de la Loctite 542 couleur ROUGE
 ** Mit Loctite 542 ROT befestigen
 ** Fijar con Loctite 542 col. ROJO
 ** Fixar com Loctite 542 cor. VERMELHA



DIS. COD. 55.9524.00

* Fissare con Loctite 270 col. VERDE
 * Affix with Loctite 270 col. GREEN
 * Fixer avec de la Loctite 270 couleur VERT
 * Mit Loctite 270 GRÜN befestigen
 * Fijar con Loctite 270 col. VERDE
 * Fixar com Loctite 270 cor. VERDE

**BIG BANG X230 BIG BANG F122 BIG BANG X220S
BIG BANG X117S BIG BANG F124 BIG BANG X240S
BIG BANG X161**



KIT RICAMBI – SPARE KITS

| KIT Nr. | KIT 1 | KIT 83 | KIT 84 | KIT 85 | KIT 86 | KIT 87 | KIT 94 | KIT 120 |
|---|------------------------------------|--------|----------|-------------------------------|------------------|------------------------|--|-------------------------------------|
| Posizioni incluse Positions included | 72 - 79 80 - 81 140 (141) | 98 | 26 - 139 | 100 - 101 136 - 137 138 | 100 - 101 136 | 100 - 101 137 - 138 | 12 - 28 - 57 58 - 59 - 60 62 - 63 - 66 68 | 12 - 17 18 - 19 20 - 21 22 |
| Nr. Pes. | 6 | 3 | 6 | 1 | 3 | 3 | 1 | 1 |

| POS | COD. | DESCRIZIONE – DESCRIPTION - KIT | NR |
|-----|--|--|----|
| 29 | 36.3191.51 | Pomolo regolazione valvola | 1 |
| 30 | 91.8373.00 | Cuscinetto a sfere | 1 |
| 31 | 90.0667.00 | Anello d'arresto A30 UNI 7435 | 1 |
| 32 | 90.0850.00 | Anello d'arresto J62 UNI 7437 | 1 |
| 33 | 90.1650.00 | Anello rad. D. 30.0x62.0x7.0 | 1 |
| 35 | 40.3360.02 40.3370.02 | Rotore 1.4 CV - F122 F124 X220S X240S Rotore 1.4 CV - X117S X161 X230 | 1 |
| 36 | 92.2660.00 | Dado M22 per fissaggio motore | 1 |
| 37 | 40.3260.02 40.3261.02 40.3270.02 40.3250.02 40.3271.02 | Statore 1.4 CV Mon. 220V - F122 X220S Statore 1.4 CV Mon. 240V - F124 X240S Statore 1.4 CV Mon. 115V - X117S Statore 1.2 CV Mon. 100V - X161 Statore 1.4 CV Mon. 203V - X230 | 1 |
| 38 | 90.1632.00 | Anello di tenuta | 1 |
| 39 | 45.0300.51 | Ventola motore | 1 |
| 40 | 45.2125.70 | Piattello ventola | 1 |
| 41 | 96.7014.00 | Rosetta D. 8.4x13.0x0.8 | 1 |
| 42 | 99.3059.00 | Vite M8x20 UNI 5931 | 1 |
| 43 | 45.0400.51 | Copriventola | 1 |
| 44 | 99.1450.00 | Vite D. 4.2x16 | 2 |
| 45 | 45.2119.51 | Morsetto cavo elettrico | 1 |
| 46 | 96.6913.00 | Rosetta D. 5.3x9.0x0.6 | 1 |
| 47 | 99.1515.00 | Vite M5.3x9x0.6 | 1 |
| 48 | 90.3920.00 | OR D. 101.27x2.62 NBR SH.70 3400 | 1 |
| 49 | 45.2103.51 | Copribasetta | 1 |
| 50 | 45.2127.51 | Pressacavo | 1 |
| 51 | 45.2121.47 | Gommino per pressacavo | 1 |
| 52 | 10.7254.01 10.6087.01 10.6077.01 10.6075.01 10.7186.01 | Cavo 5.5 m. - EU - X220S F122 Cavo 5.8 m. - BRA - X230 Cavo 5.8 m. - GB - X240S F124 Cavo 3.0 m. - ARG - X220S Cavo 3.0 m. - AUS - X220S X240S | 1 |

| POS | COD. | DESCRIZIONE – DESCRIPTION - KIT | NR |
|-----|--------------------------|--|----|
| 53 | 93.5042.00 | Interruttore | 1 |
| 54 | 90.3889.00 | OR D. 48.89x2.62 NBR SH.70 3193 | 1 |
| 55 | 99.1705.00 | Vite M5x65 UNI 5931 | 4 |
| 56 | 93.5632.00 | Condensatore 30 µF | 1 |
| 57 | 90.3582.00 | OR D. 9.25x1.78 NBR SH.70 2037 94 | 1 |
| 58 | 94.8217.00 | Molla conica D. 4.3x7.3x11 | 94 |
| 59 | 97.4782.00 | Sfera 7/32" | 94 |
| 60 | 90.3572.00 | OR D. 5.28x1.78 NBR SH.70 2021 94 | 4 |
| 61 | 36.3181.51 | Corpo dosatore | 1 |
| 62 | 94.7383.00 | Molla Dm. 9.75x10 | 94 |
| 63 | 90.3580.00 | OR D. 8.83x1.78 NBR SH.70 108 94 | 1 |
| 64 | 36.2564.70 | Otturatore | 1 |
| 65 | 36.2565.51 | Pomolo regolazione detergente | 1 |
| 66 | 90.3570.00 | OR D. 4.48x1.78 NBR SH.70 2018 94 | 2 |
| 67 | 36.2566.70 | Innesto portagomma | 1 |
| 68 | 90.3585.00 | OR D. 10.82x1.78 NBR SH.70 2043 94 | 1 |
| 69 | 36.2563.70 | Sede valvola | 1 |
| 70 | 10.0437.70 10.0307.51 | Ugello 1.6 - F122 F124 Ugello 1.8 - X220S X240S X117S X161 X230 | 1 |
| 71 | 10.0147.70 | Nipplo M22x1.5 | 1 |
| 72 | 90.3841.00 | OR D. 17.13x2.62 NBR SH.70 3068 1 | 7 |
| 73 | 36.3182.51 | Nipplo aspirazione G 3/4" | 1 |
| 74 | 92.8925.00 | Filtro D. 12x35 | 1 |
| 75 | 90.3828.00 | OR D. 12.37x2.62 NBR SH.70 3050 | 1 |
| 76 | 36.2569.51 | Portagomma aspirazione | 1 |
| 77 | 92.9828.00 | Ghiera G 3/4" | 1 |
| 79 | 94.7376.00 | Molla Dm. 9.4x15.0 | 1 |
| 80 | 36.2001.76 | Valvola | 1 |
| 81 | 36.2003.66 | Sede valvola | 1 |

| POS | COD. | DESCRIZIONE – DESCRIPTION - KIT | NR |
|-----|--|---|-----|
| 1 | 55.0100.22 | Carter pompa | 1 |
| 2 | 91.8014.00 | Boccola a rullini | 1 |
| 3 | 97.5968.00 | Spia livello olio G 3/4" | 1 |
| 6 | 51.0300.22 | Biella | 3 |
| 7 | 90.3917.00 | OR D. 88.57x2.62 NBR SH.70 3350 | 1 |
| 8 | 55.1600.51 | Coperchio posteriore carter | 1 |
| 9 | 99.1897.00 | Vite M6x25 UNI 5931 | 8 |
| 10 | 97.7310.00 | Spinotto D 8x24.5 | 3 |
| 11 | 55.2110.51 | Tappo carico olio | 1 |
| 12 | 90.3822.00 | OR D. 9.92x2.62 NBR SH.70 112 94-120 | 3 |
| 13 | 55.2098.51 | Prolunga tappo carico olio | 1 |
| 14 | 90.3833.00 | OR D. 13.95x2.62 NBR SH.70 3056 | 2 |
| 15 | 96.6938.00 | Rosetta D. 6.4x10.0x0.7 | 12 |
| 16 | 55.0205.35 55.0200.35 55.0203.35 | Albero ecc. C.5.3 - F122 F124 Albero ecc. C.6 - X220S X240S Albero ecc. C.9.4 - X117S X161 X230 | 1 |
| 17 | 36.3196.66 | Valvola | 120 |
| 18 | 36.3197.66 | Sede valvola | 120 |
| 19 | 36.3195.51 | Distanziale p er valvola | 120 |
| 20 | 94.8220.00 | Molla conica Dm. 5.15/8.35x10 | 120 |
| 21 | 36.3194.70 | Pistoncino di comando | 120 |
| 22 | 92.7705.00 | Fascia elastica D. 17 | 120 |
| 23 | 90.3577.00 | OR D. 7.66x1.78 NBR SH.70 2031 | 1 |
| 24 | 90.5033.00 | Anello antiest. D. 8.0x11.0x1.5 | 1 |
| 25 | 36.3192.70 | Vite di regolazione valvola | 1 |
| 26 | 90.3847.00 | OR D. 20.24x2.62 NBR SH.70 3081 84 | 7 |
| 27 | 36.3193.70 | Boccola di guida | 1 |
| 28 | 90.3832.00 | OR D. 13.95x2.62 NBR SH.70 3037 94 | 2 |

BIG BANG X230 BIG BANG F122 BIG BANG X220S
BIG BANG X117S BIG BANG F124 BIG BANG X240S
BIG BANG X161

| POS | COD. | DESCRIZIONE - DESCRIPTION - KIT | NR |
|-----|------------|---|----|
| 83 | 10.0415.51 | Coperchio manometro | 1 |
| 84 | 94.7338.00 | Molla Dm. 7.2x18.0 | 1 |
| 85 | 36.2580.70 | Vite di regolazione | 1 |
| 86 | 92.2492.00 | Dado M14x1x17x3 | 1 |
| 87 | 36.2589.70 | Pistoncino | 1 |
| 88 | 90.5004.00 | Anello antiest. D. 3.2x6.0x1.5 | 1 |
| 89 | 90.3567.00 | OR D. 2.90x1.78 NBR SH.70 2012 | 1 |
| 90 | 10.0438.70 | Corpo manometro | 1 |
| 91 | 10.0439.01 | Gr. quadrante | 1 |
| 92 | 10.0419.01 | Gr. indicatore | 1 |
| 93 | 99.1943.00 | Vite M6x40 UNI 5931 | 8 |
| 94 | 55.1201.22 | Testata pompa D.15 | 1 |
| 95 | 90.3591.00 | OR D. 14x1.78 NBR SH.70 2056 | 1 |
| 96 | 98.2090.00 | Tappo G 3/8"x13 | 1 |
| 97 | 98.2100.00 | Tappo G 3/8"x13 | 1 |
| 98 | 90.1565.00 | Anello rad. D. 15.0x24.0x5.0 | 83 |
| 99 | 98.2100.50 | Tappo G 3/8"x13 TE22 Zinc. | 1 |
| 100 | 90.3835.00 | OR D. 15.08x2.62 NBR SH.70 119 85-86-87 | 3 |
| 101 | 90.3604.00 | OR D. 25.12x1.78 NBR SH.70 2100 85-86-87 | 3 |
| 123 | 45.2124.51 | Copribasetta autoest. | 1 |
| 124 | 10.7187.01 | Cavo 2.5 m. - USA - X117S X161 | 1 |
| 125 | 93.5028.00 | Interruttore con protettore termico | 1 |
| 126 | 93.5688.00 | Condensatore 80 µF | 1 |
| 127 | 45.2120.51 | Cappellotto prot. condensatore | 1 |
| 128 | 41.2126.84 | Guarnizione per interruttore | 1 |
| 130 | 51.0500.56 | Guida per pistone | 3 |
| 131 | 96.7070.00 | Rosetta D. 9.0x23.0x0.5 | 3 |
| 132 | 90.5022.00 | Anello antiest. D. 6.2x9.0x1.5 | 3 |
| 133 | 51.0400.09 | Pistone D. 15x25 | 3 |
| 134 | 96.7008.00 | Rosetta D. 8.0x13.0x1.0 | 3 |

KIT RICAMBI - SPARE KITS

| KIT Nr. | KIT 1 | KIT 83 | KIT 84 | KIT 85 | KIT 86 | KIT 87 | KIT 94 | KIT 120 |
|---|------------------------------------|--------|----------|-------------------------------|------------------|------------------------|--|-------------------------------------|
| Posizioni incluse Positions included | 72 - 79 80 - 81 140 (141) | 98 | 26 - 139 | 100 - 101 136 - 137 138 | 100 - 101 136 | 100 - 101 137 - 138 | 12 - 28 - 57 58 - 59 - 60 62 - 63 - 66 68 | 12 - 17 18 - 19 20 - 21 22 |
| Nr. Pes. | 6 | 3 | 6 | 1 | 3 | 3 | 1 | 1 |

| POS | COD. | DESCRIZIONE - DESCRIPTION - KIT | NR |
|-----|------------|-------------------------------------|-------|
| 135 | 92.2216.00 | Dado M8x13x15 | 3 |
| 136 | 51.0800.70 | Anello di fondo D. 15 | 85-86 |
| 137 | 90.2618.00 | Anello ten. alt. D. 15x25x5/3.1 | 85-87 |
| 138 | 51.1000.51 | Anello di testa D. 15 | 85-87 |
| 139 | 98.2218.00 | Tappo M24x1.5x11 | 84 |
| 140 | 36.2002.51 | Guida valvola | 1 |
| 141 | 36.7032.01 | Gr. valvola aspiraz./mandata | 1 |
| 142 | 55.2308.01 | Carenatura fissa completa di manico | 1 |
| 143 | 99.1474.00 | Vite D. 4.8x13.0 | 1 |
| 144 | 98.1924.00 | Tappo D. 7 | 3 |
| 145 | 55.2353.51 | Piastrina per interruttore | 1 |
| 146 | 55.2410.51 | Assale | 1 |
| 147 | 55.2413.01 | Ruota completa | 2 |
| 148 | 55.2307.51 | Carenatura mobile | 1 |
| 149 | 99.3039.00 | Vite M8x16 UNI 5931 | 4 |



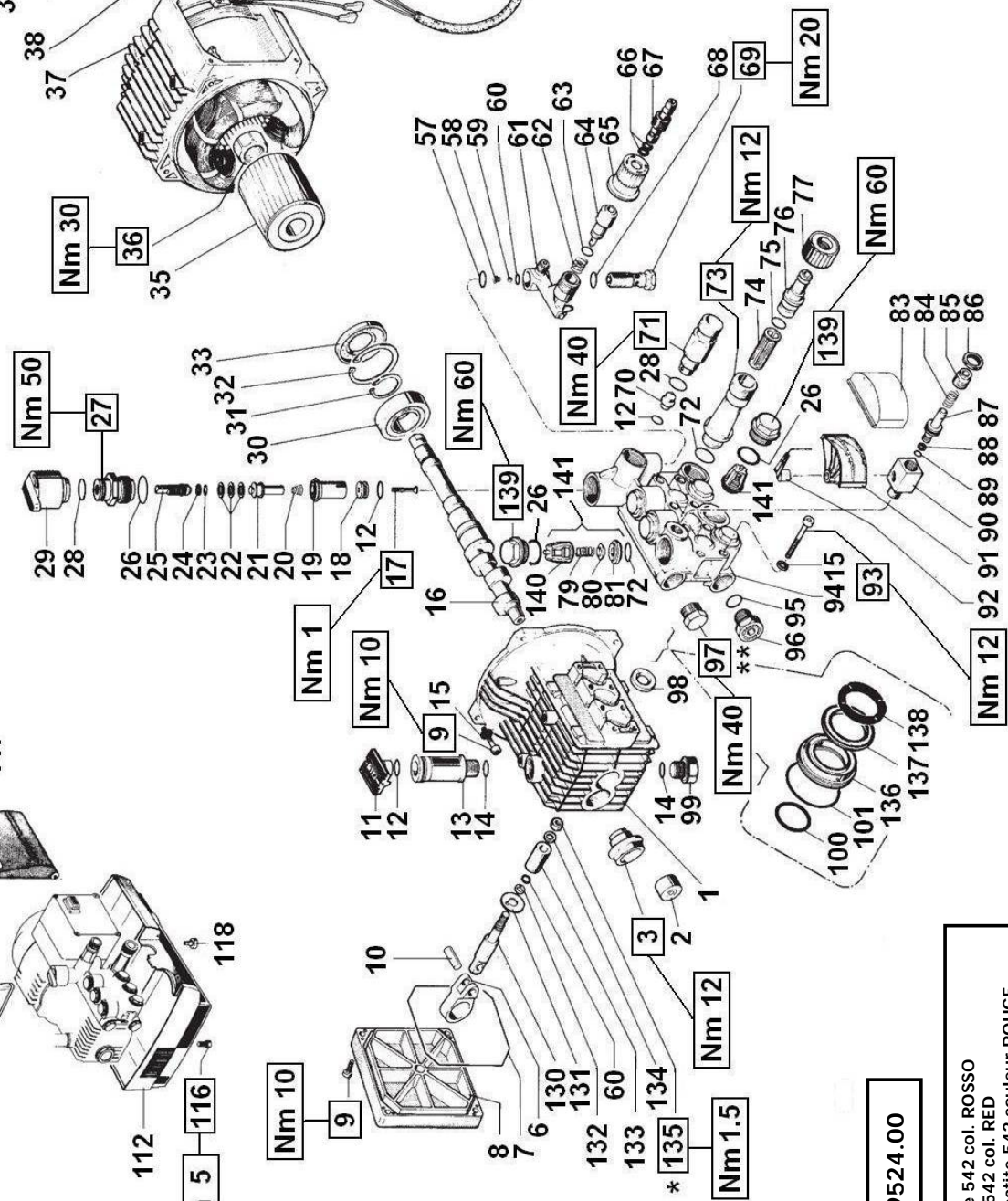
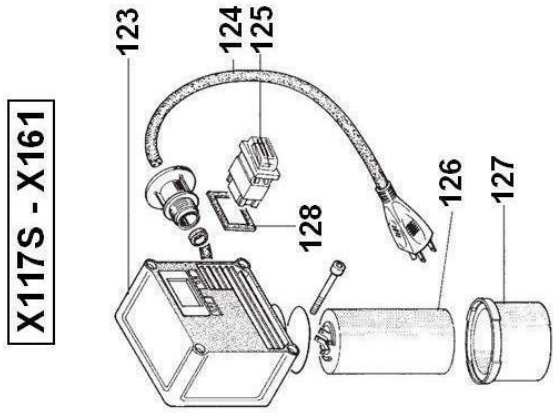
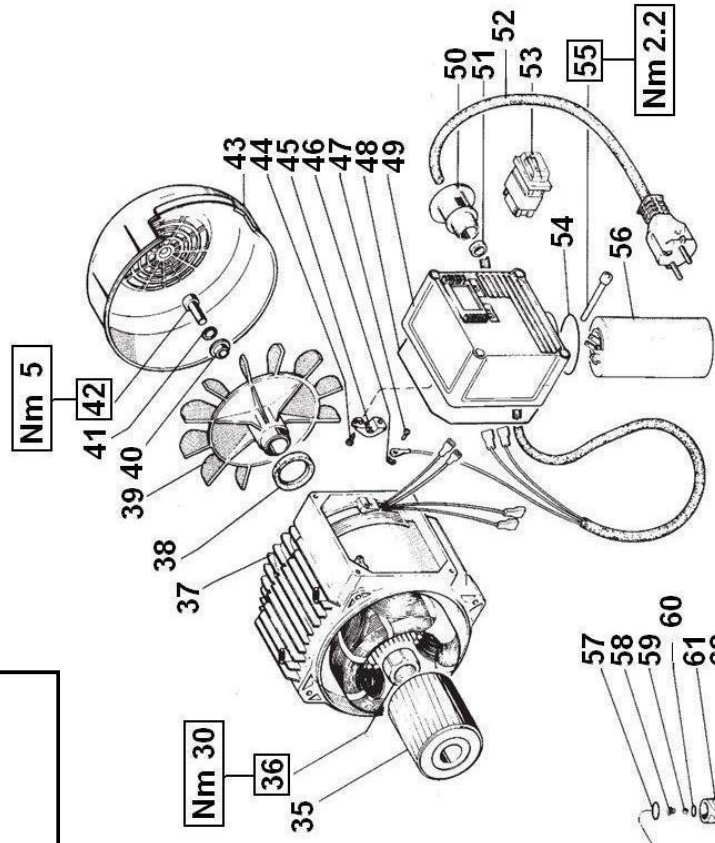
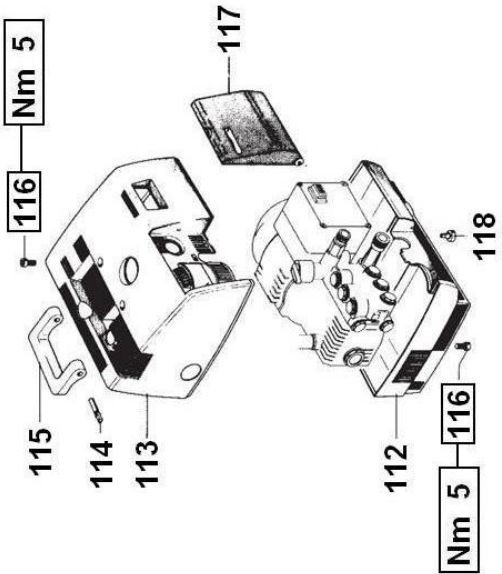

FORMULA

* Fissare con Loctite 270 col. VERDE
 * Affix with Loctite 270 col. GREEN
 * Fixer avec de la Loctite 270 couleur VERT
 * Mit Loctite 270 GRÜN befestigen
 * Fijar con Loctite 270 col. VERDE



DIS. COD. 55.9524.00

** Fissare con Loctite 542 col. ROSSO
 ** Affix with Loctite 542 col. RED
 ** Fixer avec de la Loctite 542 couleur ROUGE
 ** Mit Loctite 542 ROT befestigen
 ** Fijar con Loctite 542 col. ROJO
 ** Fixar com Loctite 542 cor. VERMELHA

**FORMULA X230 FORMULA F122 FORMULA X220S
FORMULA X117S FORMULA F124 FORMULA X240S
FORMULA X161**



KIT RICAMBI – SPARE KITS

| KIT Nr. | KIT 1 | KIT 83 | KIT 84 | KIT 85 | KIT 86 | KIT 87 | KIT 94 | KIT 120 |
|---|------------------------------------|--------|----------|-------------------------------|------------------|------------------------|--|-------------------------------------|
| Posizioni incluse Positions included | 72 - 79 80 - 81 140 (141) | 98 | 26 - 139 | 100 - 101 136 - 137 138 | 100 - 101 136 | 100 - 101 137 - 138 | 12 - 28 - 57 58 - 59 - 60 62 - 63 - 66 68 | 12 - 17 18 - 19 20 - 21 22 |
| Nr. Pes. | 6 | 3 | 6 | 1 | 3 | 3 | 1 | 1 |

| POS | COD. | DESCRIZIONE – DESCRIPTION - KIT | NR |
|-----|------------|---|-----|
| 1 | 55.0100.22 | Carter pompa | 1 |
| 2 | 91.8014.00 | Boccola a rullini | 1 |
| 3 | 97.5968.00 | Spia livello olio G 3/4" | 1 |
| 6 | 51.0300.22 | Biella | 3 |
| 7 | 90.3917.00 | OR D. 88.57x2.62 NBR SH.70 3350 | 1 |
| 8 | 55.1600.51 | Coperchio posteriore carter | 1 |
| 9 | 99.1897.00 | Vite M6x25 UNI 5931 | 8 |
| 10 | 97.7310.00 | Spinotto D 8x24.5 | 3 |
| 11 | 55.2110.51 | Tappo carico olio | 1 |
| 12 | 90.3822.00 | OR D. 9.92x2.62 NBR SH.70 112 94-120 | 3 |
| 13 | 55.2098.51 | Prolunga tappo carico olio | 1 |
| 14 | 90.3833.00 | OR D. 13.95x2.62 NBR SH.70 3056 | 2 |
| 15 | 96.6938.00 | Rosetta D. 6.4x10.0x0.7 | 12 |
| 16 | 55.0205.35 | Albero ecc. C.5.3 - F122 F124 | 1 |
| | 55.0200.35 | Albero ecc. C.6 - X220S X240S | |
| | 55.0203.35 | Albero ecc. C.9.4 - X117S X161 X230 | |
| 17 | 36.3196.66 | Valvola | 120 |
| 18 | 36.3197.66 | Sede valvola | 120 |
| 19 | 36.3195.51 | Distanziale p er valvola | 120 |
| 20 | 94.8220.00 | Molla conica Dm. 5.15/8.35x10 | 120 |
| 21 | 36.3194.70 | Pistoncino di comando | 120 |
| 22 | 92.7705.00 | Fascia elastica D. 17 | 120 |
| 23 | 90.3577.00 | OR D. 7.66x1.78 NBR SH.70 2031 | 1 |
| 24 | 90.5033.00 | Anello antiest. D. 8.0x11.0x1.5 | 1 |
| 25 | 36.3192.70 | Vite di regolazione valvola | 1 |
| 26 | 90.3847.00 | OR D. 20.24x2.62 NBR SH.70 3081 84 | 7 |
| 27 | 36.3193.70 | Boccola di guida | 1 |
| 28 | 90.3832.00 | OR D. 13.95x2.62 NBR SH.70 3037 94 | 2 |

| POS | COD. | DESCRIZIONE – DESCRIPTION - KIT | NR |
|-----|------------|---------------------------------------|----|
| 29 | 36.3191.51 | Pomolo regolazione valvola | 1 |
| 30 | 91.8373.00 | Cuscinetto a sfere | 1 |
| 31 | 90.0667.00 | Anello d'arresto A30 UNI 7435 | 1 |
| 32 | 90.0850.00 | Anello d'arresto J62 UNI 7437 | 1 |
| 33 | 90.1650.00 | Anello rad. D. 30.0x62.0x7.0 | 1 |
| 35 | 40.3360.02 | Rotore 1.4 CV - F122 F124 X220S X240S | 1 |
| | 40.3370.02 | Rotore 1.4 CV - X117S X161 X230 | |
| 36 | 92.2660.00 | Dado M22 per fissaggio motore | 1 |
| | 40.3260.02 | Statore 1.4 CV Mon. 220V - F122 X220S | |
| | 40.3261.02 | Statore 1.4 CV Mon. 240V - F124 X240S | |
| 37 | 40.3270.02 | Statore 1.4 CV Mon. 115V - X117S | 1 |
| | 40.3250.02 | Statore 1.2 CV Mon. 100V - X161 | |
| | 40.3271.02 | Statore 1.4 CV Mon. 203V - X230 | |
| 38 | 90.1632.00 | Anello di tenuta | 1 |
| 39 | 45.0300.51 | Ventola motore | 1 |
| 40 | 45.2125.70 | Piattello ventola | 1 |
| 41 | 96.7014.00 | Rosetta D. 8.4x13.0x0.8 | 1 |
| 42 | 99.3059.00 | Vite M8x20 UNI 5931 | 1 |
| 43 | 45.0400.51 | Copriventola | 1 |
| 44 | 99.1450.00 | Vite D. 4.2x16 | 2 |
| 45 | 45.2119.51 | Morsetto cavo elettrico | 1 |
| 46 | 96.6913.00 | Rosetta D. 5.3x9.0x0.6 | 1 |
| 47 | 99.1515.00 | Vite M5.3x9x0.6 | 1 |
| 48 | 90.3920.00 | OR D. 101.27x2.62 NBR SH.70 3400 | 1 |
| 49 | 45.2103.51 | Copribasetta | 1 |
| 50 | 45.2127.51 | Pressacavo | 1 |
| 51 | 45.2121.47 | Gommino per pressacavo | 1 |
| 52 | 10.7254.01 | Cavo 5.5 m. - EU - X220S F122 | 1 |
| | 10.6087.01 | Cavo 5.8 m. - BRA - X230 | |
| | 10.6077.01 | Cavo 5.8 m. - GB - X240S F124 | |
| | 10.6075.01 | Cavo 3.0 m. - ARG - X220S | |
| | 10.7186.01 | Cavo 3.0 m. - AUS - X220S X240S | |

| POS | COD. | DESCRIZIONE – DESCRIPTION - KIT | NR |
|-----|------------|--|----|
| 53 | 93.5042.00 | Interruttore | 1 |
| 54 | 90.3889.00 | OR D. 48.89x2.62 NBR SH.70 3193 | 1 |
| 55 | 99.1705.00 | Vite M5x65 UNI 5931 | 4 |
| 56 | 93.5632.00 | Condensatore 30 µF | 1 |
| 57 | 90.3582.00 | OR D. 9.25x1.78 NBR SH.70 2037 94 | 1 |
| 58 | 94.8217.00 | Molla conica D. 4.3x7.3x11 | 94 |
| 59 | 97.4782.00 | Sfera 7/32" | 94 |
| 60 | 90.3572.00 | OR D. 5.28x1.78 NBR SH.70 2021 94 | 4 |
| 61 | 36.3181.51 | Corpo dosatore | 1 |
| 62 | 94.7383.00 | Molla Dm. 9.75x10 | 94 |
| 63 | 90.3580.00 | OR D. 8.83x1.78 NBR SH.70 108 94 | 1 |
| 64 | 36.2564.70 | Otturatore | 1 |
| 65 | 36.2565.51 | Pomolo regolazione deterivo | 1 |
| 66 | 90.3570.00 | OR D. 4.48x1.78 NBR SH.70 2018 94 | 2 |
| 67 | 36.2566.70 | Innesto portagomma | 1 |
| 68 | 90.3585.00 | OR D. 10.82x1.78 NBR SH.70 2043 94 | 1 |
| 69 | 36.2563.70 | Sede valvola | 1 |
| 70 | 10.0437.70 | Ugello 1.6 - F122 F124 | 1 |
| | 10.0307.51 | Ugello 1.8 - X220S X240S X117S X161 X230 | |
| 71 | 10.0147.70 | Nipplo M22x1.5 | 1 |
| 72 | 90.3841.00 | OR D. 17.13x2.62 NBR SH.70 3068 1 | 7 |
| 73 | 36.3182.51 | Nipplo aspirazione G 3/4" | 1 |
| 74 | 92.8925.00 | Filtro D. 12x35 | 1 |
| 75 | 90.3828.00 | OR D. 12.37x2.62 NBR SH.70 3050 | 1 |
| 76 | 36.2569.51 | Portagomma aspirazione | 1 |
| 77 | 92.9828.00 | Ghiera G 3/4" | 1 |
| 79 | 94.7376.00 | Molla Dm. 9.4x15.0 | 1 |
| 80 | 36.2001.76 | Valvola | 1 |
| 81 | 36.2003.66 | Sede valvola | 1 |

| | |
|--|--|
|  |  |
| FORMULA X230 FORMULA F122 FORMULA X220S FORMULA X117S FORMULA F124 FORMULA X240S FORMULA X161 | |

KIT RICAMBI – SPARE KITS

| KIT Nr. | KIT 1 | KIT 83 | KIT 84 | KIT 85 | KIT 86 | KIT 87 | KIT 94 | KIT 120 |
|---|------------------------------------|--------|----------|-------------------------------|------------------|------------------------|--|-------------------------------------|
| Posizioni incluse Positions included | 72 - 79 80 - 81 140 (141) | 98 | 26 - 139 | 100 - 101 136 - 137 138 | 100 - 101 136 | 100 - 101 137 - 138 | 12 - 28 - 57 58 - 59 - 60 62 - 63 - 66 68 | 12 - 17 18 - 19 20 - 21 22 |
| Nr. Pes. | 6 | 3 | 6 | 1 | 3 | 3 | 1 | 1 |

| POS | COD. | DESCRIZIONE – DESCRIPTION – KIT | NR |
|-----|------------|---------------------------------|-------|
| 126 | 93.5688.00 | Condensatore 80 µF | 1 |
| 127 | 45.2120.51 | Cappello prot. condensatore | 1 |
| 128 | 41.2126.84 | Guarnizione per interruttore | 1 |
| 130 | 51.0500.56 | Guida per pistone | 3 |
| 131 | 96.7070.00 | Rosetta D. 9.0x23.0x0.5 | 3 |
| 132 | 90.5022.00 | Anello antiest. D. 6.2x9.0x1.5 | 3 |
| 133 | 51.0400.09 | Pistone D. 15x25 | 3 |
| 134 | 96.7008.00 | Rosetta D. 8.0x13.0x1.0 | 3 |
| 135 | 92.2216.00 | Dado M8x13x15 | 3 |
| 136 | 51.0800.70 | Anello di fondo D. 15 | 85-86 |
| 137 | 90.2618.00 | Anello ten. alt. D. 15x25x5/3.1 | 85-87 |
| 138 | 51.1000.51 | Anello di testa D. 15 | 85-87 |
| 139 | 98.2218.00 | Tappo M24x1.5x11 | 84 |
| 140 | 36.2002.51 | Guida valvola | 1 |
| 141 | 36.7032.01 | Gr. valvola aspiraz./mandata | 1 |

| POS | COD. | DESCRIZIONE – DESCRIPTION – KIT | NR |
|-----|------------|---|----|
| 83 | 10.0415.51 | Coperchio manometro | 1 |
| 84 | 94.7338.00 | Molla Dm. 7.2x18.0 | 1 |
| 85 | 36.2580.70 | Vite di regolazione | 1 |
| 86 | 92.2492.00 | Dado M14x1x17x3 | 1 |
| 87 | 36.2589.70 | Pistoncino | 1 |
| 88 | 90.5004.00 | Anello antiest. D. 3.2x6.0x1.5 | 1 |
| 89 | 90.3567.00 | OR D. 2.90x1.78 NBR SH.70 2012 | 1 |
| 90 | 10.0438.70 | Corpo manometro | 1 |
| 91 | 10.0439.01 | Gr. quadrante | 1 |
| 92 | 10.0419.01 | Gr. indicatore | 1 |
| 93 | 99.1943.00 | Vite M6x40 UNI 5931 | 8 |
| 94 | 55.1201.22 | Testata pompa D.15 | 1 |
| 95 | 90.3591.00 | OR D. 14x1.78 NBR SH.70 2056 | 1 |
| 96 | 98.2090.00 | Tappo G 3/8"x13 | 1 |
| 97 | 98.2100.00 | Tappo G 3/8"x13 | 1 |
| 98 | 90.1565.00 | Anello rad. D. 15.0x24.0x5.0 | 83 |
| 99 | 98.2100.50 | Tappo G 3/8"x13 TE22 Zinc. | 1 |
| 100 | 90.3835.00 | OR D. 15.08x2.62 NBR SH.70 119 85-86-87 | 3 |
| 101 | 90.3604.00 | OR D. 25.12x1.78 NBR SH.70 2100 85-86-87 | 3 |
| 112 | 55.2312.51 | Carenatura inferiore | 1 |
| 113 | 55.2313.51 | Carenatura superiore | 1 |
| 114 | 55.2404.51 | Perno per maniglia | 1 |
| 115 | 55.2418.51 | Maniglia | 1 |
| 116 | 99.3039.00 | Vite M8x16 UNI 5931 | 8 |
| 117 | 55.2419.51 | Coperchio carenatura | 1 |
| 118 | 98.1924.00 | Tappo D. 7 | 3 |
| 123 | 45.2124.51 | Copribasetta autoest. | 1 |
| 124 | 10.7187.01 | Cavo 2.5 m. - USA - X117S X161 | 1 |
| 125 | 93.5028.00 | Interruttore con protettore termico | 1 |



GONG

* Fissare con Loctite 270 col. VERDE
 * Affix with Loctite 270 col. GREEN
 * Fixer avec de la Loctite 270 couleur VERT
 * Mit Loctite 270 GRÜN befestigen
 * Fijar con Loctite 270 col. VERDE

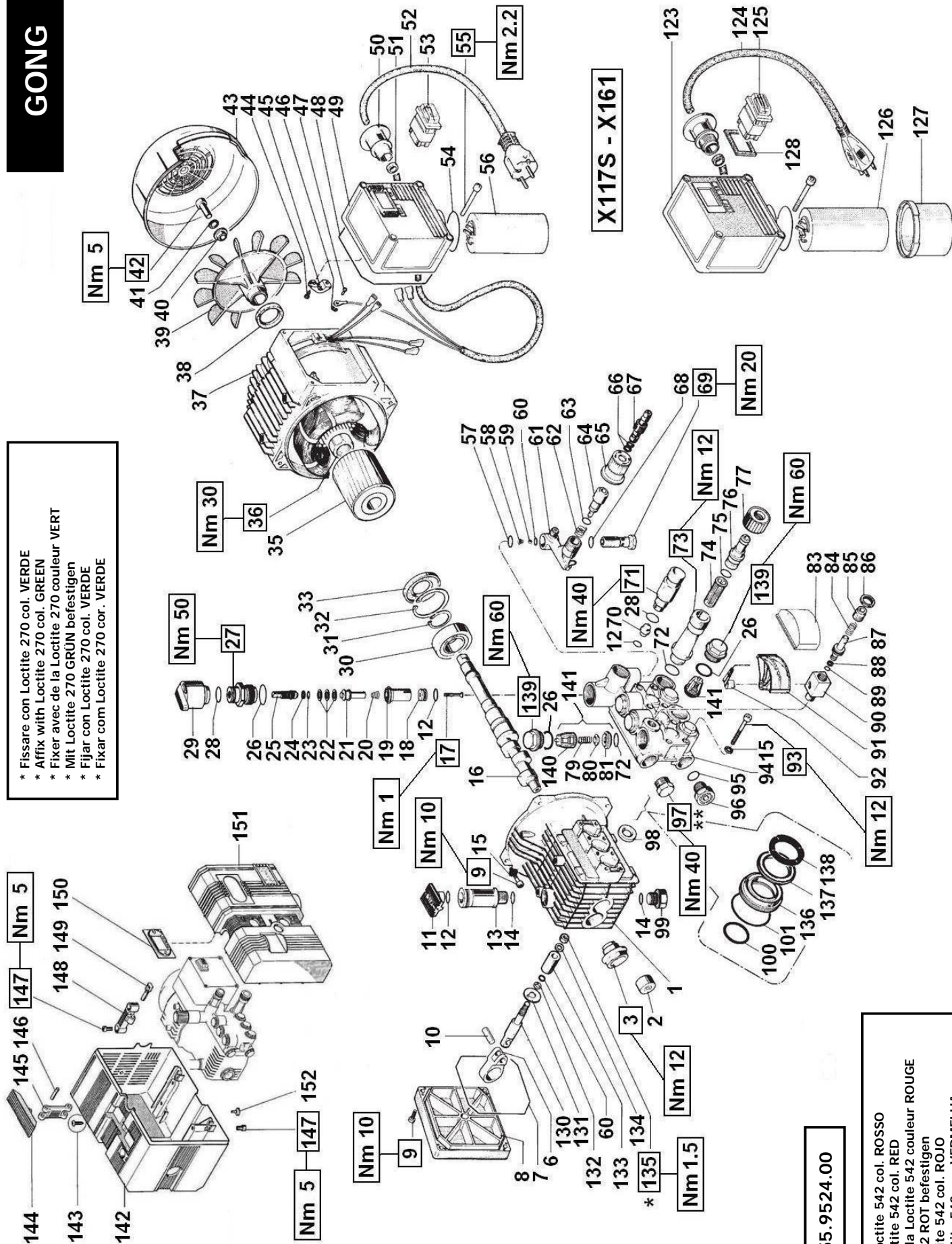

DIS. COD. 55.9524.00

** Fissare con Loctite 542 col. ROSSO
 ** Affix with Loctite 542 col. RED
 ** Fixer avec de la Loctite 542 couleur ROUGE
 ** Mit Loctite 542 ROT befestigen
 ** Fijar con Loctite 542 col. ROJO
 ** Fixar com Loctite 542 cor. VERMELHA



**GONG X230 GONG F122 GONG X220S
GONG X117S GONG F124 GONG X240S
GONG X161**



KIT RICAMBI – SPARE KITS

| KIT Nr. | KIT 1 | KIT 83 | KIT 84 | KIT 85 | KIT 86 | KIT 87 | KIT 94 | KIT 120 |
|---|------------------------------------|--------|----------|-------------------------------|------------------|------------------------|--|-------------------------------------|
| Posizioni incluse Positions included | 72 - 79 80 - 81 140 (141) | 98 | 26 - 139 | 100 - 101 136 - 137 138 | 100 - 101 136 | 100 - 101 137 - 138 | 12 - 28 - 57 58 - 59 - 60 62 - 63 - 66 68 | 12 - 17 18 - 19 20 - 21 22 |
| Nr. Pes. | 6 | 3 | 6 | 1 | 3 | 3 | 1 | 1 |

| POS | COD. | DESCRIZIONE – DESCRIPTION - KIT | NR |
|-----|------------|-------------------------------------|-----|
| 1 | 55.0100.22 | Carter pompa | 1 |
| 2 | 91.8014.00 | Boccola a rullini | 1 |
| 3 | 97.5968.00 | Spia livello olio G 3/4" | 1 |
| 6 | 51.0300.22 | Biella | 3 |
| 7 | 90.3917.00 | OR D. 88.57x2.62 NBR SH.70 3350 | 1 |
| 8 | 55.1600.51 | Coperchio posteriore carter | 1 |
| 9 | 99.1897.00 | Vite M6x25 UNI 5931 | 8 |
| 10 | 97.7310.00 | Spinotto D 8x24.5 | 3 |
| 11 | 55.2110.51 | Tappo carico olio | 1 |
| 12 | 90.3822.00 | OR D. 9.92x2.62 NBR SH.70 112 | 3 |
| 13 | 55.2098.51 | Prolunga tappo carico olio | 1 |
| 14 | 90.3833.00 | OR D. 13.95x2.62 NBR SH.70 3056 | 2 |
| 15 | 96.6938.00 | Rosetta D. 6.4x10.0x0.7 | 12 |
| 16 | 55.0205.35 | Albero ecc. C.5.3 - F122 F124 | 1 |
| | 55.0200.35 | Albero ecc. C.6 - X220S X240S | |
| | 55.0203.35 | Albero ecc. C.9.4 - X117S X161 X230 | |
| 17 | 36.3196.66 | Valvola | 120 |
| 18 | 36.3197.66 | Sede valvola | 120 |
| 19 | 36.3195.51 | Distanziale p er valvola | 120 |
| 20 | 94.8220.00 | Molla conica Dm. 5.15/8.35x10 | 120 |
| 21 | 36.3194.70 | Pistoncino di comando | 120 |
| 22 | 92.7705.00 | Fascia elastica D. 17 | 120 |
| 23 | 90.3577.00 | OR D. 7.66x1.78 NBR SH.70 2031 | 1 |
| 24 | 90.5033.00 | Anello antiest. D. 8.0x11.0x1.5 | 1 |
| 25 | 36.3192.70 | Vite di regolazione valvola | 1 |
| 26 | 90.3847.00 | OR D. 20.24x2.62 NBR SH.70 3081 84 | 7 |
| 27 | 36.3193.70 | Boccola di guida | 1 |
| 28 | 90.3832.00 | OR D. 13.95x2.62 NBR SH.70 3037 94 | 2 |

| POS | COD. | DESCRIZIONE – DESCRIPTION - KIT | NR |
|-----|------------|---------------------------------------|----|
| 29 | 36.3191.51 | Pomolo regolazione valvola | 1 |
| 30 | 91.8373.00 | Cuscinetto a sfere | 1 |
| 31 | 90.0667.00 | Anello d'arresto A30 UNI 7435 | 1 |
| 32 | 90.0850.00 | Anello d'arresto J62 UNI 7437 | 1 |
| 33 | 90.1650.00 | Anello rad. D. 30.0x62.0x7.0 | 1 |
| 35 | 40.3360.02 | Rotore 1.4 CV - F122 F124 X220S X240S | 1 |
| | 40.3370.02 | Rotore 1.4 CV - X117S X161 X230 | |
| 36 | 92.2660.00 | Dado M22 per fissaggio motore | 1 |
| | 40.3260.02 | Statore 1.4 CV Mon. 220V - F122 X220S | |
| | 40.3261.02 | Statore 1.4 CV Mon. 240V - F124 X240S | |
| 37 | 40.3270.02 | Statore 1.4 CV Mon. 115V - X117S | 1 |
| | 40.3250.02 | Statore 1.2 CV Mon. 100V - X161 | |
| | 40.3271.02 | Statore 1.4 CV Mon. 203V - X230 | |
| 38 | 90.1632.00 | Anello di tenuta | 1 |
| 39 | 45.0300.51 | Ventola motore | 1 |
| 40 | 45.2125.70 | Piattello ventola | 1 |
| 41 | 96.7014.00 | Rosetta D. 8.4x13.0x0.8 | 1 |
| 42 | 99.3059.00 | Vite M8x20 UNI 5931 | 1 |
| 43 | 45.0400.51 | Copriventola | 1 |
| 44 | 99.1450.00 | Vite D. 4.2x16 | 2 |
| 45 | 45.2119.51 | Morsetto cavo elettrico | 1 |
| 46 | 96.6913.00 | Rosetta D. 5.3x9.0x0.6 | 1 |
| 47 | 99.1515.00 | Vite M5.3x9x0.6 | 1 |
| 48 | 90.3920.00 | OR D. 101.27x2.62 NBR SH.70 3400 | 1 |
| 49 | 45.2103.51 | Copribasetta | 1 |
| 50 | 45.2127.51 | Pressacavo | 1 |
| 51 | 45.2121.47 | Gommino per pressacavo | 1 |
| 52 | 10.7254.01 | Cavo 5.5 m. - EU - X220S F122 | 1 |
| | 10.6087.01 | Cavo 5.8 m. - BRA - X230 | |
| | 10.6077.01 | Cavo 5.8 m. - GB - X240S F124 | |
| | 10.6075.01 | Cavo 3.0 m. - ARG - X220S | |
| | 10.7186.01 | Cavo 3.0 m. - AUS - X220S X240S | |

| POS | COD. | DESCRIZIONE – DESCRIPTION - KIT | NR |
|-----|------------|--|----|
| 53 | 93.5042.00 | Interruttore | 1 |
| 54 | 90.3889.00 | OR D. 48.89x2.62 NBR SH.70 3193 | 1 |
| 55 | 99.1705.00 | Vite M5x65 UNI 5931 | 4 |
| 56 | 93.5632.00 | Condensatore 30 µF | 1 |
| 57 | 90.3582.00 | OR D. 9.25x1.78 NBR SH.70 2037 | 94 |
| 58 | 94.8217.00 | Molla conica D. 4.3x7.3x11 | 94 |
| 59 | 97.4782.00 | Sfera 7/32" | 94 |
| 60 | 90.3572.00 | OR D. 5.28x1.78 NBR SH.70 2021 | 94 |
| 61 | 36.3181.51 | Corpo dosatore | 1 |
| 62 | 94.7383.00 | Molla Dm. 9.75x10 | 94 |
| 63 | 90.3580.00 | OR D. 8.83x1.78 NBR SH.70 108 | 94 |
| 64 | 36.2564.70 | Otturatore | 1 |
| 65 | 36.2565.51 | Pomolo regolazione deterivo | 1 |
| 66 | 90.3570.00 | OR D. 4.48x1.78 NBR SH.70 2018 | 94 |
| 67 | 36.2566.70 | Innesto portagomma | 1 |
| 68 | 90.3585.00 | OR D. 10.82x1.78 NBR SH.70 2043 | 94 |
| 69 | 36.2563.70 | Sede valvola | 1 |
| 70 | 10.0437.70 | Ugello 1.6 - F122 F124 | 1 |
| | 10.0307.51 | Ugello 1.8 - X220S X240S X117S X161 X230 | |
| 71 | 10.0147.70 | Nipplo M22x1.5 | 1 |
| 72 | 90.3841.00 | OR D. 17.13x2.62 NBR SH.70 3068 | 7 |
| 73 | 36.3182.51 | Nipplo aspirazione G 3/4" | 1 |
| 74 | 92.8925.00 | Filtro D. 12x35 | 1 |
| 75 | 90.3828.00 | OR D. 12.37x2.62 NBR SH.70 3050 | 1 |
| 76 | 36.2569.51 | Portagomma aspirazione | 1 |
| 77 | 92.9828.00 | Ghiera G 3/4" | 1 |
| 79 | 94.7376.00 | Molla Dm. 9.4x15.0 | 1 |
| 80 | 36.2001.76 | Valvola | 1 |
| 81 | 36.2003.66 | Sede valvola | 1 |



**GONG X230 GONG F122 GONG X220S
GONG X117S GONG F124 GONG X240S
GONG X161**



KIT RICAMBI – SPARE KITS

| KIT Nr. | KIT 1 | KIT 83 | KIT 84 | KIT 85 | KIT 86 | KIT 87 | KIT 94 | KIT 120 |
|---|------------------------------------|--------|----------|-------------------------------|------------------|------------------------|--|-------------------------------------|
| Posizioni incluse Positions included | 72 - 79 80 - 81 140 (141) | 98 | 26 - 139 | 100 - 101 136 - 137 138 | 100 - 101 136 | 100 - 101 137 - 138 | 12 - 28 - 57 58 - 59 - 60 62 - 63 - 66 68 | 12 - 17 18 - 19 20 - 21 22 |
| Nr. Pes. | 6 | 3 | 6 | 1 | 3 | 3 | 1 | 1 |

| POS | COD. | DESCRIZIONE – DESCRIPTION – KIT | NR |
|-----|------------|---------------------------------|-------|
| 134 | 96.7008.00 | Rosetta D. 8.0x13.0x1.0 | 3 |
| 135 | 92.2216.00 | Dado M8x13x15 | 3 |
| 136 | 51.0800.70 | Anello di fondo D. 15 | 85-86 |
| 137 | 90.2618.00 | Anello ten. alt. D. 15x25x5/3.1 | 85-87 |
| 138 | 51.1000.51 | Anello di testa D. 15 | 85-87 |
| 139 | 98.2218.00 | Tappo M24x1.5x11 | 84 |
| 140 | 36.2002.51 | Guida valvola | 1 |
| 141 | 36.7032.01 | Gr. valvola aspiraz./mandata | 1 |
| 142 | 55.2300.51 | Carenatura fissa | 1 |
| 143 | 99.1474.00 | Vite D. 4.8x13 7049 | 1 |
| 144 | 55.2400.51 | Maniglia | 1 |
| 145 | 55.2401.51 | Braccio per maniglia | 1 |
| 146 | 97.6200.00 | Spina per maniglia D. 8.5x34.0 | 1 |
| 147 | 99.3039.00 | Vite M8x16 5931 | 6 |
| 148 | 55.2402.51 | Staffa per maniglia | 1 |
| 149 | 55.2404.51 | Perno per maniglia | 1 |
| 150 | 55.2350.51 | Piastrina interruttore | 1 |
| 151 | 55.2301.51 | Carenatura mobile | 1 |
| 152 | 98.1924.00 | Tappo per foro D. 7 | 4 |

| POS | COD. | DESCRIZIONE – DESCRIPTION – KIT | NR |
|-----|------------|---|----|
| 83 | 10.0415.51 | Coperchio manometro | 1 |
| 84 | 94.7338.00 | Molla Dm. 7.2x18.0 | 1 |
| 85 | 36.2580.70 | Vite di regolazione | 1 |
| 86 | 92.2492.00 | Dado M14x1x17x3 | 1 |
| 87 | 36.2589.70 | Pistoncino | 1 |
| 88 | 90.5004.00 | Anello antiest. D. 3.2x6.0x1.5 | 1 |
| 89 | 90.3567.00 | OR D. 2.90x1.78 NBR SH.70 2012 | 1 |
| 90 | 10.0438.70 | Corpo manometro | 1 |
| 91 | 10.0439.01 | Gr. quadrante | 1 |
| 92 | 10.0419.01 | Gr. indicatore | 1 |
| 93 | 99.1943.00 | Vite M6x40 UNI 5931 | 8 |
| 94 | 55.1201.22 | Testata pompa D.15 | 1 |
| 95 | 90.3591.00 | OR D. 14x1.78 NBR SH.70 2056 | 1 |
| 96 | 98.2090.00 | Tappo G 3/8"x13 | 1 |
| 97 | 98.2100.00 | Tappo G 3/8"x13 | 1 |
| 98 | 90.1565.00 | Anello rad. D. 15.0x24.0x5.0 | 83 |
| 99 | 98.2100.50 | Tappo G 3/8"x13 TE22 Zinc. | 1 |
| 100 | 90.3835.00 | OR D. 15.08x2.62 NBR SH.70 119 85-86-87 | 3 |
| 101 | 90.3604.00 | OR D. 25.12x1.78 NBR SH.70 2100 85-86-87 | 3 |
| 123 | 45.2124.51 | Copribasetta autoest. | 1 |
| 124 | 10.7187.01 | Cavo 2.5 m. - USA - X117S X161 | 1 |
| 125 | 93.5028.00 | Interruttore con protettore termico | 1 |
| 126 | 93.5688.00 | Condensatore 80 µF | 1 |
| 127 | 45.2120.51 | Cappello prot. condensatore | 1 |
| 128 | 41.2126.84 | Guarnizione per interruttore | 1 |
| 130 | 51.0500.56 | Guida per pistone | 3 |
| 131 | 96.7070.00 | Rosetta D. 9.0x23.0x0.5 | 3 |
| 132 | 90.5022.00 | Anello antiest. D. 6.2x9.0x1.5 | 3 |
| 133 | 51.0400.09 | Pistone D. 15x25 | 3 |



FLASH

* Fissare con Loctite 270 col. VERDE
 * Affix with Loctite 270 col. GREEN
 * Fixer avec de la Loctite 270 couleur VERT
 * Mit Loctite 270 GRÜN befestigen
 * Fijar con Loctite 270 col. VERDE

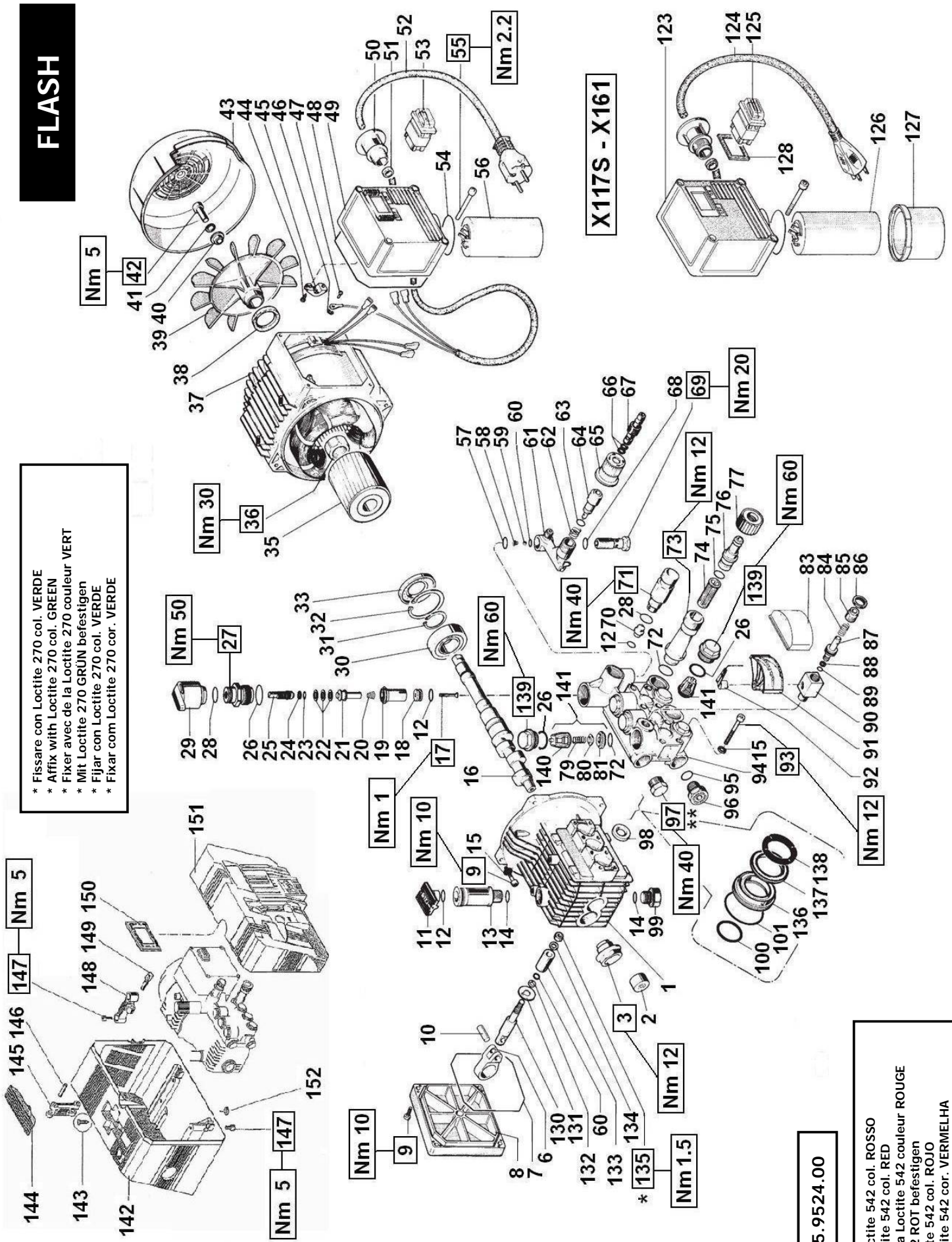

X117S - X161

DIS. COD. 55.9524.00

** Fissare con Loctite 542 col. ROSSO
 ** Affix with Loctite 542 col. RED
 ** Fixer avec de la Loctite 542 couleur ROUGE
 ** Mit Loctite 542 ROT befestigen
 ** Fijar con Loctite 542 col. ROJO
 ** Fixar com Loctite 542 cor. VERMELHA



**FLASH X230 FLASH F122 FLASH X220S
FLASH X117S FLASH F124 FLASH X240S
FLASH X161**

| POS | COD. | DESCRIZIONE - DESCRIPTION - KIT | NR |
|-----|------------|---|-----|
| 1 | 55.0100.22 | Carter pompa | 1 |
| 2 | 91.8014.00 | Boccola a rullini | 1 |
| 3 | 97.5968.00 | Spia livello olio G 3/4" | 1 |
| 6 | 51.0300.22 | Biella | 3 |
| 7 | 90.3917.00 | OR D. 88.57x2.62 NBR SH.70 3350 | 1 |
| 8 | 55.1600.51 | Coperchio posteriore carter | 1 |
| 9 | 99.1897.00 | Vite M6x25 UNI 5931 | 8 |
| 10 | 97.7310.00 | Spinotto D 8x24.5 | 3 |
| 11 | 55.2110.51 | Tappo carico olio | 1 |
| 12 | 90.3822.00 | OR D. 9.92x2.62 NBR SH.70 112 94-120 | 3 |
| 13 | 55.2098.51 | Prolunga tappo carico olio | 1 |
| 14 | 90.3833.00 | OR D. 13.95x2.62 NBR SH.70 3056 | 2 |
| 15 | 96.6938.00 | Rosetta D. 6.4x10.0x0.7 | 12 |
| 16 | 55.0205.35 | Albero ecc. C.5.3 - F122 F124 | 1 |
| | 55.0200.35 | Albero ecc. C.6 - X220S X240S | |
| | 55.0203.35 | Albero ecc. C.9.4 - X117S X161 X230 | |
| 17 | 36.3196.66 | Valvola | 120 |
| 18 | 36.3197.66 | Sede valvola | 120 |
| 19 | 36.3195.51 | Distanziale p er valvola | 120 |
| 20 | 94.8220.00 | Molla conica Dm. 5.15/8.35x10 | 120 |
| 21 | 36.3194.70 | Pistoncino di comando | 120 |
| 22 | 92.7705.00 | Fascia elastica D. 17 | 120 |
| 23 | 90.3577.00 | OR D. 7.66x1.78 NBR SH.70 2031 | 1 |
| 24 | 90.5033.00 | Anello antiest. D. 8.0x11.0x1.5 | 1 |
| 25 | 36.3192.70 | Vite di regolazione valvola | 1 |
| 26 | 90.3847.00 | OR D. 20.24x2.62 NBR SH.70 3081 84 | 7 |
| 27 | 36.3193.70 | Boccola di guida | 1 |
| 28 | 90.3832.00 | OR D. 13.95x2.62 NBR SH.70 3037 94 | 2 |

KIT RICAMBI - SPARE KITS

| KIT Nr. | KIT 1 | KIT 83 | KIT 84 | KIT 85 | KIT 86 | KIT 87 | KIT 94 | KIT 120 |
|---|------------------------------------|--------|----------|-------------------------------|------------------|------------------------|--|-------------------------------------|
| Posizioni incluse Positions included | 72 - 79 80 - 81 140 (141) | 98 | 26 - 139 | 100 - 101 136 - 137 138 | 100 - 101 136 | 100 - 101 137 - 138 | 12 - 28 - 57 58 - 59 - 60 62 - 63 - 66 68 | 12 - 17 18 - 19 20 - 21 22 |
| Nr. Pes. | 6 | 3 | 6 | 1 | 3 | 3 | 1 | 1 |

| POS | COD. | DESCRIZIONE - DESCRIPTION - KIT | NR |
|-----|------------|---------------------------------------|----|
| 29 | 36.3191.51 | Pomolo regolazione valvola | 1 |
| 30 | 91.8373.00 | Cuscinetto a sfere | 1 |
| 31 | 90.0667.00 | Anello d'arresto A30 UNI 7435 | 1 |
| 32 | 90.0850.00 | Anello d'arresto J62 UNI 7437 | 1 |
| 33 | 90.1650.00 | Anello rad. D. 30.0x62.0x7.0 | 1 |
| 35 | 40.3360.02 | Rotore 1.4 CV - F122 F124 X220S X240S | 1 |
| 40 | 40.3370.02 | Rotore 1.4 CV - X117S X161 X230 | 1 |
| 36 | 92.2660.00 | Dado M22 per fissaggio motore | 1 |
| | 40.3260.02 | Statore 1.4 CV Mon. 220V - F122 X220S | |
| | 40.3261.02 | Statore 1.4 CV Mon. 240V - F124 X240S | |
| 37 | 40.3270.02 | Statore 1.4 CV Mon. 115V - X117S | 1 |
| | 40.3250.02 | Statore 1.2 CV Mon. 100V - X161 | |
| | 40.3271.02 | Statore 1.4 CV Mon. 203V - X230 | |
| 38 | 90.1632.00 | Anello di tenuta | 1 |
| 39 | 45.0300.51 | Ventola motore | 1 |
| 40 | 45.2125.70 | Piattello ventola | 1 |
| 41 | 96.7014.00 | Rosetta D. 8.4x13.0x0.8 | 1 |
| 42 | 99.3059.00 | Vite M8x20 UNI 5931 | 1 |
| 43 | 45.0400.51 | Copriventola | 1 |
| 44 | 99.1450.00 | Vite D. 4.2x16 | 2 |
| 45 | 45.2119.51 | Morsetto cavo elettrico | 1 |
| 46 | 96.6913.00 | Rosetta D. 5.3x9.0x0.6 | 1 |
| 47 | 99.1515.00 | Vite M5.3x9x0.6 | 1 |
| 48 | 90.3920.00 | OR D. 101.27x2.62 NBR SH.70 3400 | 1 |
| 49 | 45.2103.51 | Copribasetta | 1 |
| 50 | 45.2127.51 | Pressacavo | 1 |
| 51 | 45.2121.47 | Gommino per pressacavo | 1 |
| 52 | 10.7254.01 | Cavo 5.5 m. - EU - X220S F122 | 1 |
| | 10.6087.01 | Cavo 5.8 m. - BRA - X230 | |
| | 10.6077.01 | Cavo 5.8 m. - GB - X240S F124 | |
| | 10.6075.01 | Cavo 3.0 m. - ARG - X220S | |
| | 10.7186.01 | Cavo 3.0 m. - AUS - X220S X240S | |



**FLASH X230 FLASH F122 FLASH X220S
FLASH X117S FLASH F124 FLASH X240S
FLASH X161**

| POS | COD. | DESCRIZIONE - DESCRIPTION - KIT | NR |
|-----|------------|---|----|
| 83 | 10.0415.51 | Coperchio manometro | 1 |
| 84 | 94.7338.00 | Molla Dm. 7.2x18.0 | 1 |
| 85 | 36.2580.70 | Vite di regolazione | 1 |
| 86 | 92.2492.00 | Dado M14x1x17x3 | 1 |
| 87 | 36.2589.70 | Pistoncino | 1 |
| 88 | 90.5004.00 | Anello antiest. D. 3.2x6.0x1.5 | 1 |
| 89 | 90.3567.00 | OR D. 2.90x1.78 NBR SH.70 2012 | 1 |
| 90 | 10.0438.70 | Corpo manometro | 1 |
| 91 | 10.0439.01 | Gr. quadrante | 1 |
| 92 | 10.0419.01 | Gr. indicatore | 1 |
| 93 | 99.1943.00 | Vite M6x40 UNI 5931 | 8 |
| 94 | 55.1201.22 | Testata pompa D.15 | 1 |
| 95 | 90.3591.00 | OR D. 14x1.78 NBR SH.70 2056 | 1 |
| 96 | 98.2090.00 | Tappo G 3/8"x13 | 1 |
| 97 | 98.2100.00 | Tappo G 3/8"x13 | 1 |
| 98 | 90.1565.00 | Anello rad. D. 15.0x24.0x5.0 | 83 |
| 99 | 98.2100.50 | Tappo G 3/8"x13 TE22 Zlnc. | 1 |
| 100 | 90.3835.00 | OR D. 15.08x2.62 NBR SH.70 119 85-86-87 | 3 |
| 101 | 90.3604.00 | OR D. 25.12x1.78 NBR SH.70 2100 85-86-87 | 3 |
| 123 | 45.2124.51 | Copribasetta autoest. | 1 |
| 124 | 10.7187.01 | Cavo 2.5 m. - USA - X117S X161 | 1 |
| 125 | 93.5028.00 | Interruttore con protettore termico | 1 |
| 126 | 93.5688.00 | Condensatore 80 µF | 1 |
| 127 | 45.2120.51 | Cappello prot. condensatore | 1 |
| 128 | 41.2126.84 | Guarnizione per interruttore | 1 |
| 130 | 51.0500.56 | Guida per pistone | 3 |
| 131 | 96.7070.00 | Rosetta D. 9.0x23.0x0.5 | 3 |
| 132 | 90.5022.00 | Anello antiest. D. 6.2x9.0x1.5 | 3 |
| 133 | 51.0400.09 | Pistone D. 15x25 | 3 |

KIT RICAMBI - SPARE KITS

| KIT Nr. | KIT 1 | KIT 83 | KIT 84 | KIT 85 | KIT 86 | KIT 87 | KIT 94 | KIT 120 |
|---|------------------------------------|--------|----------|-------------------------------|------------------|------------------------|--|-------------------------------------|
| Posizioni incluse Positions included | 72 - 79 80 - 81 140 (141) | 98 | 26 - 139 | 100 - 101 136 - 137 138 | 100 - 101 136 | 100 - 101 137 - 138 | 12 - 28 - 57 58 - 59 - 60 62 - 63 - 66 68 | 12 - 17 18 - 19 20 - 21 22 |
| Nr. Pes. | 6 | 3 | 6 | 1 | 3 | 3 | 1 | 1 |

| POS | COD. | DESCRIZIONE - DESCRIPTION - KIT | NR |
|-----|------------|---------------------------------|-------|
| 134 | 96.7008.00 | Rosetta D. 8.0x13.0x1.0 | 3 |
| 135 | 92.2216.00 | Dado M8x13x15 | 3 |
| 136 | 51.0800.70 | Anello di fondo D. 15 | 85-86 |
| 137 | 90.2618.00 | Anello ten. alt. D. 15x25x5/3.1 | 85-87 |
| 138 | 51.1000.51 | Anello di testa D. 15 | 85-87 |
| 139 | 98.2218.00 | Tappo M24x1.5x11 | 84 |
| 140 | 36.2002.51 | Guida valvola | 1 |
| 141 | 36.7032.01 | Gr. valvola aspiraz./mandata | 1 |
| 142 | 55.2304.51 | Carenatura fissa | 1 |
| 143 | 99.1474.00 | Vite D. 4.8x13 7049 | 1 |
| 144 | 55.2400.51 | Maniglia | 1 |
| 145 | 55.2401.51 | Braccio per maniglia | 1 |
| 146 | 97.6200.00 | Spina per maniglia D. 8.5x34.0 | 1 |
| 147 | 99.3039.00 | Vite M8x16 5931 | 6 |
| 148 | 55.2402.51 | Staffa per maniglia | 1 |
| 149 | 55.2404.51 | Perno per maniglia | 1 |
| 150 | 55.2352.51 | Piastrina interruttore | 1 |
| 151 | 55.2305.51 | Carenatura mobile | 1 |
| 152 | 98.1924.00 | Tappo per foro D. 7 | 4 |



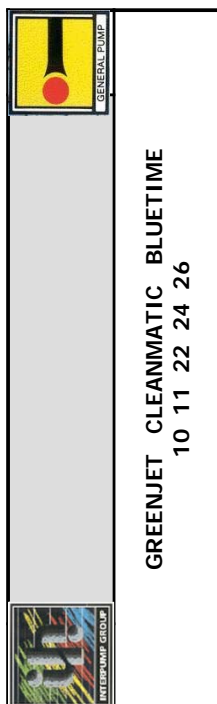

KIT RICAMBI – SPARE KITS

| POS | COD. | DESCRIZIONE – DESCRIPTION - KIT | NR |
|-----|------------|---|-----|
| 1 | 99.1914.00 | Vite M6x30 autofilettante | 12 |
| 2 | 56.2102.51 | Flangia aspirazione | 1 |
| 3 | 90.3877.00 | OR D. 39.34x2.62 NBR SH. 70 3156 | 3 |
| 4 | 99.3144.00 | Vite M8x50 UNI 5931 | 4 |
| 5 | 56.1200.22 | Testata pompa | 1 |
| 5 | 56.1201.22 | Testata pompa vs. no man. - BL | 1 |
| 6 | 90.3581.00 | OR D. 8.73x1.78 NBR SH. 70 108 | 1 |
| 7 | 90.3818.00 | OR D. 7.59x2.62 NBR SH. 70 3030 | 1 |
| 8 | 54.2109.70 | Cilindro per manometro | 1 |
| 9 | 90.3589.00 | OR D. 12.42x1.78 NBR SH. 70 2050 134 | 6 |
| 10 | 36.7116.01 | Gruppo valvola | 134 |
| 11 | 56.2101.51 | Distanziale | 3 |
| 12 | 90.3827.00 | OR D. 11.91x2.62 NBR SH. 70 115 146 | 3 |
| 13 | 90.5073.00 | Anello antiest. D. 12x16.5x3 | 146 |
| 14 | 90.3596.00 | OR D. 18.77x1.78 NBR SH. 70 2075 146 | 3 |
| 15 | 90.3857.00 | OR D. 23.81x2.62 NBR SH. 70 132 146 | 3 |
| 16 | 56.0800.51 | Anello di fondo D. 12 | 146 |
| 17 | 90.1542.00 | Anello rad. D. 12.0x22.0x4.0/6.0 | 147 |
| 18 | 56.2104.22 | Corpo guida pistoni | 1 |
| 19 | 90.3916.00 | OR D. 82.22x2.62 NBR SH. 70 3325 | 2 |
| 20 | 94.7564.00 | Molla Dm. 25.5x40.0 | 3 |
| 21 | 56.0401.01 | Assieme pistone D. 12 | 3 |
| 22 | 91.8347.00 | Cuscinetto a rulli | 1 |
| 23 | 99.3068.00 | Vite M8x25 UNI 5739 | 1 |
| 24 | 56.2107.22 | Piatto inclinato - 50 Hz | 1 |
| 24 | 56.2111.22 | Piatto inclinato - 60 Hz | 1 |
| 25 | 91.8050.00 | Cuscinetto a sfere | 1 |
| 26 | 90.1614.00 | Anello rad. D. 20.0x30.0x5.0 | 1 |

| KIT Nr. | KIT 132 | KIT 133 | KIT 134 | KIT 146 | KIT 147 |
|---|---------|---------|---------|--------------------------|---------|
| Posizioni include Positions included | 50 | 53 - 54 | 9 - 10 | 12 - 13 14 - 15 16 | 17 |
| Nr. Pcs. | 1 | 4 | 6 | 3 | 3 |

| POS | COD. | DESCRIZIONE – DESCRIPTION - KIT | NR |
|-----|------------|------------------------------------|-----|
| 27 | 56.0100.22 | Carter pompa | 1 |
| 28 | 96.6913.00 | Rosetta D. 5.3x9.0x0.5 | 1 |
| 29 | 99.1542.00 | Vite M5x12 UNI 8112 | 1 |
| 30 | 38.2103.51 | Scatola elettrica | 1 |
| 31 | 38.2120.51 | Coperchio scatola elettrica | 1 |
| 32 | 10.6048.01 | Cavo 3.0 m. - EU | 1 |
| 32 | 10.7254.01 | Cavo 5.5 m. - EU | 1 |
| 32 | 10.6055.01 | Cavo 3.0 m. - GB | 1 |
| 32 | 10.7187.01 | Cavo 2.5 m. - USA | 1 |
| 33 | 92.9768.00 | Galletto G 1/2" | 1 |
| 34 | 90.4026.00 | OR D. 7.51x3.53 NBR SH. 70 4028 | 1 |
| 35 | 99.1312.00 | Vite D. 4.2x19 UNI 7049 | 2 |
| 36 | 93.5628.00 | Condensatore 20 µF | 1 |
| 37 | 93.5042.00 | Interruttore 16A | 1 |
| 38 | 99.1542.00 | Vite M5x12 UNI 8112 | 2 |
| 39 | 38.3260.02 | Statore comp. mono. 230V 50 Hz | 1 |
| 39 | 38.3261.02 | Statore comp. mono. 240V 50 Hz | 1 |
| 39 | 38.3265.02 | Statore comp. mono. 100V 60 Hz | 1 |
| 39 | 38.3266.02 | Statore comp. mono. 115V 60 Hz | 1 |
| 39 | 38.3268.02 | Statore comp. mono. 208-230V 60 Hz | 1 |
| 40 | 38.0300.51 | Ventola | 1 |
| 41 | 38.2118.01 | Morsetto per ventola | 1 |
| 42 | 91.8040.00 | Cuscinetto a sfere | 1 |
| 43 | 38.3460.02 | Rotore 100-240V 50-60 Hz | 1 |
| 44 | 90.4028.00 | OR D. 9.12x3.53 NBR SH. 70 4036 | 1 |
| 45 | 56.2100.51 | Tappo D. 14 | 1 |
| 46 | 36.2590.01 | Quadrante | 1 |
| 47 | 36.2578.51 | Indicatore | 1 |
| 48 | 36.2577.51 | Coperchio | 1 |
| 49 | 94.8718.00 | Molla di torsione D. 18 | 1 |
| 50 | 34.0132.01 | Interno completo | 132 |

KIT RICAMBI – SPARE KITS



GREENJET CLEANMATIC BLUETIME
10 11 22 24 26



| KIT Nr. | KIT 132 | KIT 133 | KIT 134 | KIT 146 | KIT 147 |
|---|---------|---------|---------|--------------------------|---------|
| Posizioni include Positions included | 50 | 53 - 54 | 9 - 10 | 12 - 13 14 - 15 16 | 17 |
| Nr. Pcs. | 1 | 4 | 6 | 3 | 3 |

| POS | COD. | DESCRIZIONE – DESCRIPTION - KIT | NR |
|-----|------------|---------------------------------|----|
| 96 | 56.2431.51 | Ruota | 2 |
| 99 | 23.0138.51 | Copriruota | 2 |
| 100 | 54.2000.82 | Piedino | 2 |
| 101 | 56.2329.51 | Manico | 1 |
| 105 | 54.2005.82 | Piedino | 2 |

| POS | COD. | DESCRIZIONE – DESCRIPTION - KIT | NR |
|------------------|------------|---------------------------------------|----|
| 98 | 91.7080.00 | Copiglia D. 2x15 UNI 1336 | 2 |
| 99 | 56.2412.51 | Copriruota | 2 |
| 100 | 54.2000.82 | Piedino | 4 |
| 101 | 56.2320.51 | Manico | 1 |
| 102 | 98.1924.00 | Tappo per foro D. 7 | 1 |
| 103 | 56.2330.51 | Griglia (esclusa versione carrellata) | 1 |
| GREENJET | | | |
| 90 | 56.2315.51 | Carenatura sinistra | 1 |
| 91 | 99.1312.00 | Vite D. 4x18 UNI 7049 | 9 |
| 92 | 23.0095.51 | Fermacavo | 1 |
| 93 | 56.2305.51 | Carenatura destra | 1 |
| 94 | 99.1474.00 | Vite D. 4.8x13 UNI 7049 | 2 |
| 95 | 56.2410.64 | Assale | 1 |
| 96 | 56.2411.02 | Ruota | 2 |
| 97 | 96.7017.00 | Rosetta D. 8.4x15.0x0.2 | 4 |
| 98 | 91.7080.00 | Copiglia D. 2x15 UNI 1336 | 2 |
| 99 | 56.2416.51 | Copriruota | 2 |
| 100 | 54.2000.82 | Piedino | 4 |
| 101 | 56.2326.01 | Gruppo manico + otturatore | 1 |
| 102 | 98.1924.00 | Tappo per foro D. 7 | 1 |
| 103 | 56.2330.51 | Griglia (esclusa versione carrellata) | 1 |
| 104 | 56.2424.51 | Piedino | 1 |
| BLUE TIME | | | |
| 90 | 56.2353.51 | Carenatura sinistra | 1 |
| | 56.2339.51 | Carenatura sinistra vs. no manometro | |
| 91 | 99.1312.00 | Vite D. 4x18 UNI 7049 | 9 |
| 92 | 23.0095.51 | Fermacavo | 1 |
| 93 | 56.2336.51 | Carenatura destra | 1 |
| 94 | 99.1474.00 | Vite D. 4.8x13 UNI 7049 | 2 |



**Flangia e giunto elastico - Flange and flexible coupling
 Bride et accouplement élastique - Flansch und elastische Kupplung
 Brida y acoplamiento elástico - Breio e conoexão elástica**

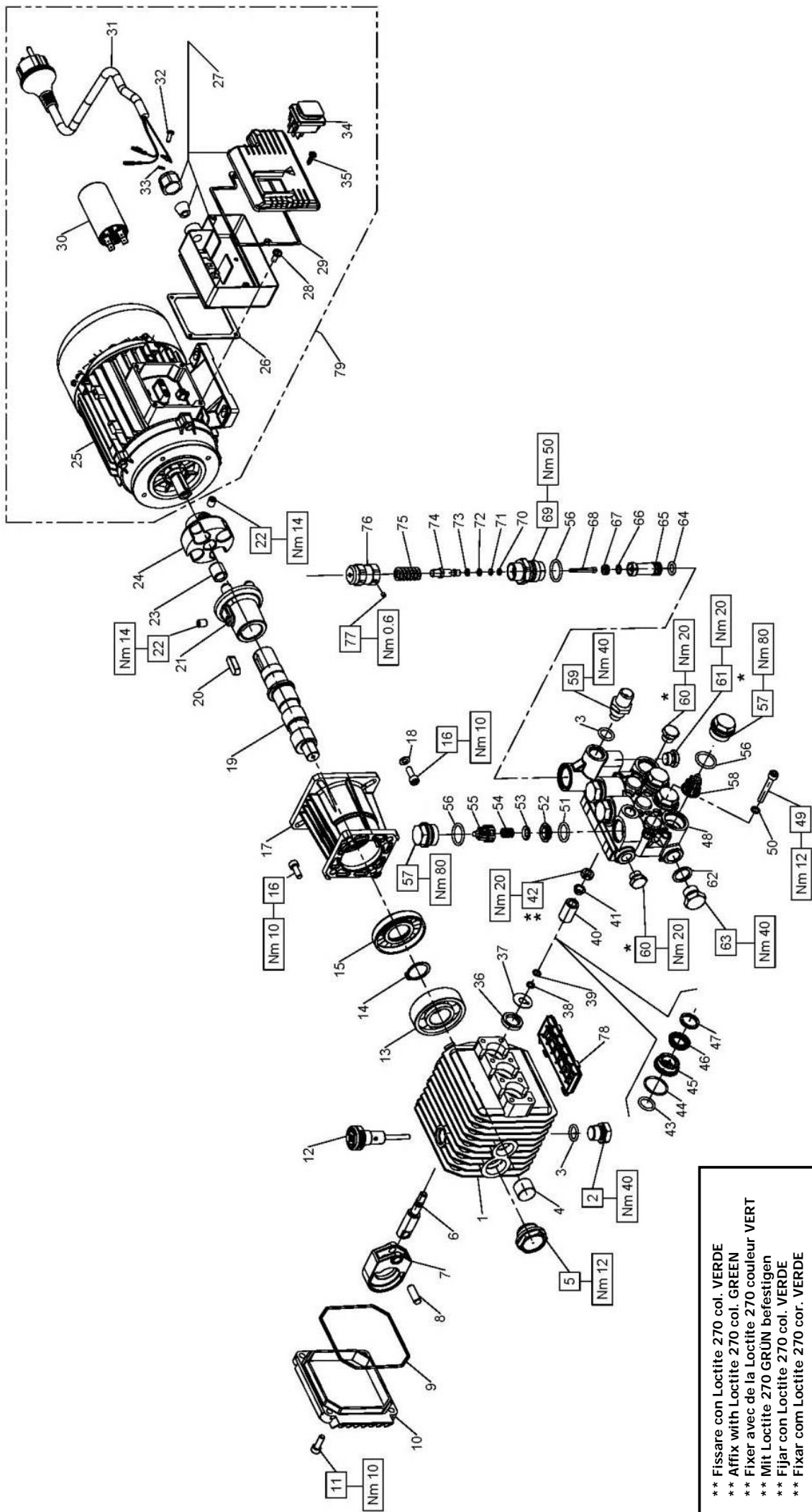

** Fissare con Loctite 270 col. VERDE
 ** Affix with Loctite 270 col. GREEN
 ** Fixer avec de la Loctite 270 couleur VERT
 ** Mit Loctite 270 GRÜN befestigen
 ** Fijar con Loctite 270 col. VERDE
 ** Fixar com Loctite 270 cor. VERDE

* Fissare con Loctite 542 col. ROSSO o in alternativa Loxeal 53-14
 * Affix with Loctite 542 col. RED or Loxeal 53-14
 * Fixer avec de la Loctite 542 couleur ROUGE ou Loxeal 53-14
 * Mit Loctite 542 ROT befestigen oder Loxeal 53-14
 * Fijar con Loctite 542 col. ROJO o Loxeal 53-14
 * Fixar com Loctite 542 cor. VERMELHA ou Loxeal 53-14

DIS. COD. 51.9577.00

51 MISTING

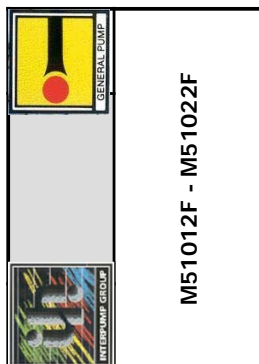

M51012F - M51022F

KIT RICAMBI - SPARE KITS

| KIT Nr. | KIT 83 | KIT 86 | KIT 96 | KIT 97 | KIT 123 | KIT 157 | KIT 267 |
|--------------------------------------|--------|---------------|--------------------------|--------------------|----------------------------------|---------|--|
| Posizioni include Positions included | 36 | 43 - 44 45 | 43 - 44 45 - 46 47 | 43 - 44 46 - 47 | 51 - 52 53 - 54 55 (58) | 56 - 57 | 56 - 64 - 65 66 - 67 - 68 69 - 70 - 71 72 - 73 - 74 75 - 76 - 77 |
| Nr. Pcs. | 3 | 3 | 1 | 3 | 6 | 6 | 1 |

| POS | COD. | DESCRIZIONE - DESCRIPTION - KIT | NR |
|-----|--------------------------|---|----|
| 1 | 51.0106.22 | Carter pompa | 1 |
| 2 | 98.2100.50 | Tappo G 3/8"x13 TE22 - Zinc. | 1 |
| 3 | 90.3833.00 | OR D. 13.92x2.62 NBR SH. 70 3056 | 2 |
| 4 | 91.8014.00 | Boccola a rullini | 1 |
| 5 | 97.5968.00 | Spia livello olio G 3/4"x11.5 | 1 |
| 6 | 51.0500.56 | Guida pistone | 3 |
| 7 | 51.0301.22 | Biella | 3 |
| 8 | 97.7310.00 | Spinotto D. 8x24.5 | 3 |
| 9 | 90.3917.00 | OR D. 88.57x2.62 NBR SH. 70 3350 | 1 |
| 10 | 51.1600.22 | Coperchio posteriore carter | 1 |
| 11 | 99.1867.00 | Vite M6x18 UNI 5931 - Zinc. | 4 |
| 12 | 98.2103.00 | Tappo con asta G 3/8"x51 | 1 |
| 13 | 91.8328.00 | Cuscinetto a sfere | 1 |
| 14 | 90.0635.00 | Anello d'arresto A25 UNI 7435 | 1 |
| 15 | 90.1641.00 | Anello rad. D. 25.0x62.0x10.0 | 1 |
| 16 | 99.1854.00 | Vite M6x16 UNI 5931 - Zinc. | 8 |
| 17 | 10.0741.22 | Flangia pompa-motore MEC 71 | 1 |
| 18 | 96.6940.00 | Rosetta D. 6.4x12.0x1.0 | 4 |
| 19 | 51.0230.65 51.0220.65 | Albero ecc. C.3.5 - M51022F Albero ecc. C.2 - M51012F | 1 |
| 20 | 91.4877.00 | Linguetta 8x7x25 | 1 |
| 21 | 10.0758.22 | Semigiunto lato pompa | 1 |
| 22 | 99.3017.00 | Vite M8x10 UNI 5929 | 2 |
| 23 | 10.0090.47 | Boccola ammortizzatrice per giunto | 1 |
| 24 | 10.0738.22 | Semigiunto lato motore MEC 71 | 1 |
| 25 | 95.0152.00 95.0132.00 | Mot. mon. 0.8 kW Gr. 71F - M51022F Mot. mon. 0.55 kW Gr. 71F - M51012F | 1 |

| POS | COD. | DESCRIZIONE - DESCRIPTION - KIT | NR |
|-----|------------|----------------------------------|----------|
| 26 | 38.2145.47 | Guarnizione | 1 |
| 27 | 38.2147.11 | Scatola elettrica completa | 1 |
| 28 | 99.1542.00 | Vite M5x12 UNI 8112 | 4 |
| 29 | 38.2146.47 | Guarnizione scatola elettrica | 1 |
| 30 | 93.5627.00 | Condensatore 16 µF | 1 |
| 31 | 10.7441.01 | Cavo elettrico | 1 |
| 32 | 99.1274.00 | Vite M4x10 UNI 8112 | 1 |
| 33 | 96.6842.00 | Rosetta D. 4.3x8.0x0.5 | 1 |
| 34 | 93.5042.00 | Interruttore | 1 |
| 35 | 99.0845.00 | Vite D. 3.5x16 UNI 7049 | 2 |
| 36 | 90.1565.00 | Anello rad. 15.0x24.0x5.0 | 83 |
| 37 | 96.7070.00 | Rosetta D. 9.0x23.0x0.5 | 3 |
| 38 | 90.5022.00 | Anello antiest. D. 6.2x9.0x1.5 | 3 |
| 39 | 90.3573.00 | OR D. 5.28x1.78NBR SH. 70 (2021) | 3 |
| 40 | 51.0400.09 | Pistone D. 15x25 | 3 |
| 41 | 44.2115.70 | Rosetta D. 8 con collare | 3 |
| 42 | 92.2216.00 | Dado M8x13x5 | 3 |
| 43 | 90.3835.00 | OR D. 15.08x2.62 NBR SH. 70 119 | 3 |
| 44 | 90.3604.00 | OR D. 25.12x1.78 NBR SH. 70 2100 | 3 |
| 45 | 51.0800.70 | Anello di fondo D. 15 | 86-96-97 |
| 46 | 90.2620.00 | Anello ten. alt. D. 15x25x5/3.1 | 96-97 |
| 47 | 51.1000.51 | Anello di testa D. 15 | 96-97 |
| 48 | 51.1201.41 | Testata pompa D. 15 con valvola | 1 |
| 49 | 99.1943.00 | Vite M6x40 UNI 5931 | 8 |
| 50 | 96.6938.00 | Rondella D. 6.4x10.0x0.7 | 8 |
| 51 | 90.3841.00 | OR D. 17.13x2.62 NBR SH. 70 3068 | 123 |

| POS | COD. | DESCRIZIONE - DESCRIPTION - KIT | NR |
|-----|--------------------------|--|---------|
| 52 | 36.2003.66 | Sede valvola | 123 |
| 53 | 36.2001.76 | Valvola | 123 |
| 54 | 94.7376.00 | Molla Dm. 9.4x14.8 | 123 |
| 55 | 36.2025.51 | Guida valvola | 123 |
| 56 | 90.3847.00 | OR D. 20.24x2.62 NBR SH. 70 3081 | 157-267 |
| 57 | 98.2216.00 | Tappo M24x1.5x11.2 | 157 |
| 58 | 36.7115.01 | Gr. valvola aspiraz./mandata | 123 |
| 59 | 10.0078.70 | Nipplo G 3/8" per ugello iniettore | 1 |
| 60 | 98.2041.00 | Tappo G 1/4"x9 | 2 |
| 61 | 98.2057.00 | Tappo M14x1x9 | 1 |
| 62 | 96.7380.00 | Rosetta D. 17.5x23.0x1.5 | 1 |
| 63 | 98.2100.00 | Tappo G 3/8"x13 | 1 |
| 64 | 90.3823.00 | OR D. 9.92x2.62 NBR SH. 70 112 | 267 |
| 65 | 36.0056.70 | Distanziale sede valvola | 267 |
| 66 | 90.3576.00 | OR D. 6.75x1.78 NBR SH. 70 106 | 267 |
| 67 | 10.0085.66 | Sede valvola | 267 |
| 68 | 36.3239.66 | Valvola | 267 |
| 69 | 36.0055.70 | Boccola | 267 |
| 70 | 90.5007.00 | Anello antiest. D. 4.0x6.8x1.5 | 267 |
| 71 | 90.3569.00 | OR D. 3.69x1.78 NBR SH. 70 2015 | 267 |
| 72 | 90.3570.00 | OR D. 4.48x1.78 NBR SH. 70 2018 | 267 |
| 73 | 90.5020.00 | Anello antiest. D. 5.2x8.0x1.5 | 267 |
| 74 | 36.3237.70 | Pistoncino di comando | 267 |
| 75 | 94.7400.00 | Molla Dm. 11.8x28.5 | 267 |
| 76 | 36.0054.70 | Pomolo | 267 |
| 77 | 99.1261.00 | Vite M4x4 UNI 5923 | 267 |
| 78 | 51.2090.51 | Protezione | 1 |
| 79 | 95.0150.00 95.0130.00 | Mot. 0.8 kW Gr. 71 Completo - M51022F Mot. 0.55 kW Gr. 71 Competo - M51012F | 1 |

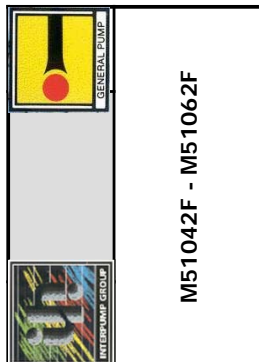

M51042F - M51062F

KIT RICAMBI - SPARE KITS

| KIT Nr. | KIT 83 | KIT 86 | KIT 96 | KIT 97 | KIT 123 | KIT 157 | KIT 267 |
|--------------------------------------|--------|-------------|----------------------|------------------------|------------------------------|---------|--|
| Posizioni include Positions included | 39 | 46-47 48 | 46-47 48-49 50 | 46-47 49-50 (61) | 54-55 56-57 58 (61) | 59-60 | 59-67-68 69-70-71 72-73-74 75-76-77 78-79-80 |
| Nr. Pcs. | 3 | 3 | 1 | 3 | 6 | 6 | 1 |

| POS | COD. | DESCRIZIONE - DESCRIPTION - KIT | NR |
|-----|--------------------------|---|----|
| 1 | 51.0106.22 | Carter pompa | 1 |
| 2 | 98.2100.50 | Tappo G 3/8"x13 TE - Zinc. | 1 |
| 3 | 90.3833.00 | OR D. 13.92x2.62 NBR SH. 70 3056 | 2 |
| 4 | 91.8014.00 | Boccola a rullini | 1 |
| 5 | 97.5968.00 | Spia livello olio G 3/4"x11.5 | 1 |
| 6 | 51.0500.56 | Guida pistone | 3 |
| 7 | 51.0301.22 | Biella | 3 |
| 8 | 97.7310.00 | Spinotto D. 8x24.5 | 3 |
| 9 | 90.3917.00 | OR D. 88.57x2.62 NBR SH. 70 3350 | 1 |
| 10 | 51.1600.22 | Coperchio posteriore carter | 1 |
| 11 | 99.1867.00 | Vite M6x18 UNI 5931 - Zinc. | 4 |
| 12 | 98.2103.00 | Tappo con asta G 3/8"x51 | 1 |
| 13 | 91.8328.00 | Cuscinetto a sfere | 1 |
| 14 | 90.0635.00 | Anello d'arresto A25 UNI 7435 | 1 |
| 15 | 90.1641.00 | Anello rad. D. 25.0x62.0x10.0 | 1 |
| 16 | 99.1854.00 | Vite M6x16 UNI 5931 | 8 |
| 17 | 10.0743.22 | Flangia pompa-motore MEC 80 | 1 |
| 18 | 96.6940.00 | Rosetta D. 6.4x12.0x1.0 | 4 |
| 19 | 51.0204.65 51.0200.65 | Albero ecc. C.9.4 - M51062F Albero ecc. C.6 - M51042F | 1 |
| 20 | 91.4877.00 | Linguetta 8x7x25 | 1 |
| 21 | 10.0758.22 | Semigiunto lato pompa | 1 |
| 22 | 99.3017.00 | Vite M8x10 UNI 5929 | 2 |
| 23 | 10.0090.47 | Boccola ammortizzatrice per giunto | 1 |
| 24 | 10.0739.22 | Semigiunto lato motore MEC 80 | 1 |
| 25 | 95.0192.00 95.0172.00 | Mot. mon. 1.7 kW Gr.80F - M51062F Mot. mon. 1.15 kW Gr.80F - M51042F | 1 |
| 26 | 38.2145.47 | Guarnizione | 1 |

| POS | COD. | DESCRIZIONE - DESCRIPTION - KIT | NR |
|-----|--------------------------|--|-------|
| 27 | 40.2146.11 | Scatola elettrica completa | 1 |
| 28 | 99.1542.00 | Vite M5x12 UNI 8112 | 4 |
| 29 | 93.5240.00 | Fermacavo | 1 |
| 30 | 99.0840.00 | Vite D. 3.5x13 UNI 7049 | 2 |
| 31 | 40.2145.47 | Guarnizione scatola elettrica | 1 |
| 32 | 93.5646.00 93.5630.00 | Condensatore 40 µF - M51062F Condensatore 30 µF - M51042F | 1 |
| 33 | 92.8230.00 | Clip ferma condensatore | 1 |
| 34 | 10.7441.01 | Cavo elettrico | 1 |
| 35 | 99.1274.00 | Vite M4x10 UNI 8112 | 1 |
| 36 | 96.6842.00 | Rosetta D. 4.3x8.0x0.5 | 1 |
| 37 | 93.5042.00 | Interruttore | 1 |
| 38 | 99.0845.00 | Vite D. 3.5x16 UNI 7049 | 2 |
| 39 | 90.1565.00 | Anello rad. D. 15.0x24.0x5.0 | 83 |
| 40 | 96.7070.00 | Rosetta D. 9.0x23.0x0.5 | 3 |
| 41 | 90.5022.00 | Anello antiest. D. 6.2x9.0x1.5 | 3 |
| 42 | 90.3573.00 | OR D. 5.28x1.78 NBR SH. 70 2021 | 3 |
| 43 | 51.0400.09 | Pistone D. 15x25 | 3 |
| 44 | 44.2115.70 | Rosetta D. 8 con collare | 3 |
| 45 | 92.2216.00 | Dado M8x13x5 | 3 |
| 46 | 90.3835.00 | OR D. 15.08x2.62 NBR SH. 70 119 86-96-97 | 3 |
| 47 | 90.3604.00 | OR D. 25.12x1.78 NBR SH. 70 2100 86-96-97 | 3 |
| 48 | 51.0800.70 | Anello di fondo D. 15 | 86-96 |
| 49 | 90.2620.00 | Anello ten. alt. D. 15x25x5/3.1 | 96-97 |
| 50 | 51.1000.51 | Anello di testa D. 15 | 96-97 |
| 51 | 51.1201.41 | Testata pompa D. 15 con valvola | 1 |
| 52 | 99.1943.00 | Vite M6x40 UNI 5931 | 8 |

| POS | COD. | DESCRIZIONE - DESCRIPTION - KIT | NR |
|-----|--------------------------|--|-----|
| 53 | 96.6938.00 | Rondella D. 6.4x10x0.7 | 8 |
| 54 | 90.3841.00 | OR D. 17.13x2.62 NBR SH. 70 3068 | 123 |
| 55 | 36.2003.66 | Sede valvola | 123 |
| 56 | 36.2001.76 | Valvola | 123 |
| 57 | 94.7376.00 | Molla Dm. 9.4x14.8 | 123 |
| 58 | 36.2025.51 | Guida valvola | 123 |
| 59 | 90.3847.00 | OR D. 20.24x2.62 NBR SH. 70 3081 157-267 | 7 |
| 60 | 98.2216.00 | Tappo M24x1.5x11.2 | 157 |
| 61 | 36.7115.01 | Gr. valvola aspiraz./mandata | 123 |
| 62 | 10.0078.70 | Nipplo G 3/8" per ugello iniettore | 1 |
| 63 | 98.2041.00 | Tappo G 1/4"x9 | 2 |
| 64 | 98.2057.00 | Tappo M14x1x9 | 1 |
| 65 | 96.7380.00 | Rosetta D. 17.5x23.0x1.5 | 1 |
| 66 | 98.2100.50 | Tappo G 3/8"x13 | 1 |
| 67 | 90.3823.00 | OR D. 9.92x2.62 NBR SH. 70 112 | 267 |
| 68 | 36.0056.70 | Distanziale sede valvola | 267 |
| 69 | 90.3576.00 | OR D. 6.75x1.78 NBR SH. 70 106 | 267 |
| 70 | 10.0085.66 | Sede valvola | 267 |
| 71 | 36.3239.66 | Valvola | 267 |
| 72 | 36.0055.70 | Boccola | 267 |
| 73 | 90.5007.00 | Anello antiest. D. 4.0x6.8x1.5 | 267 |
| 74 | 90.3569.00 | OR D. 3.69x1.78 NBR SH. 70 2015 | 267 |
| 75 | 90.3570.00 | OR D. 4.48x1.78 NBR SH. 70 2018 | 267 |
| 76 | 90.5020.00 | Anello antiest. D. 5.2x8.0x1.5 | 267 |
| 77 | 36.3237.70 | Pistoncino di comando | 267 |
| 78 | 94.7400.00 | Molla Dm. 11.8x28.5 | 267 |
| 79 | 99.1261.00 | Vite M4x4 UNI 5923 | 267 |
| 80 | 36.0054.70 | Pomolo | 267 |
| 81 | 51.2090.51 | Protezione | 1 |
| 82 | 95.0190.00 95.0170.00 | Mot. 1.7 kW Gr.80 Competo - M51062F Mot. 1.15 kW Gr.80 Completo - M51042F | 1 |

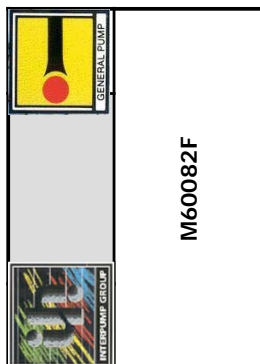

KIT RICAMBI - SPARE KITS

| POS | COD. | DESCRIZIONE - DESCRIPTION - KIT | NR |
|-----|------------|------------------------------------|-----|
| 55 | 99.1950.00 | Vite M6x45 UNI 5931 | 8 |
| 56 | 90.3841.00 | OR D. 17.13x2.62 NBR SH. 70 3068 | 123 |
| 57 | 36.2003.66 | Sede valvola | 123 |
| 58 | 36.2001.76 | Valvola | 123 |
| 59 | 94.7376.00 | Molla Dm. 9.4x14.8 | 123 |
| 60 | 36.2025.51 | Guida valvola | 123 |
| 61 | 90.3847.00 | OR D. 20.24x2.62 NBR SH. 70 3081 | 267 |
| 62 | 98.2214.00 | Tappo valvola M24x1.5 | 6 |
| 63 | 36.7115.01 | Gr. valvola aspiraz./mandata | 123 |
| 64 | 90.3833.00 | OR D. 13.95x2.62 NBR SH. 70 3056 | 1 |
| 65 | 10.0078.70 | Nipplo G 3/8" per ugello iniettore | 1 |
| 66 | 98.1966.00 | Tappo G 1/8"x8 | 1 |
| 67 | 98.2057.00 | Tappo M14x1x9 | 1 |
| 68 | 96.7514.00 | Rosetta D. 21.5x27.0x1.5 | 1 |
| 69 | 98.2176.00 | Tappo G 1/2"x10 | 1 |
| 70 | 96.7380.00 | Rosetta D. 17.5x23.0x1.5 | 1 |
| 71 | 98.2100.00 | Tappo G 3/8"x13 | 1 |
| 72 | 90.3823.00 | OR D. 9.92x2.62 NBR SH. 70 112 | 267 |
| 73 | 36.0056.70 | Distanziale sede valvola | 267 |
| 74 | 90.3576.00 | OR D. 6.75x1.78 NBR SH. 70 106 | 267 |
| 75 | 10.0085.66 | Sede valvola | 267 |
| 76 | 36.3239.66 | Valvola | 267 |
| 77 | 36.0055.70 | Boccola | 267 |
| 78 | 90.5007.00 | Anello antiest. D. 4x6.8x0x1.5 | 267 |
| 79 | 90.3569.00 | OR D. 3.69x1.78 NBR SH. 70 2015 | 267 |
| 80 | 90.3570.00 | OR D. 4.48x1.78 NBR SH. 70 2018 | 267 |
| 81 | 90.5020.00 | Anello antiest. D. 5.2x8.0x1.5 | 267 |
| 82 | 36.3237.70 | Pistoncino di comando | 267 |
| 83 | 94.7400.00 | Molla Dm. 11.8x28.5 | 267 |
| 84 | 99.1261.00 | Vite M4x4 UNI 5923 | 267 |
| 85 | 36.0054.70 | Pomolo | 267 |
| 86 | 95.0190.00 | Mot. 1.7 KW Gr.80 Completo | 1 |
| 87 | 90.3859.00 | OR D. 25.07x2.62 NBR SH. 70 3100 | 1 |
| 88 | 90.0671.00 | Anello d'arresto ZJ30 | 1 |

| KIT Nr. | KIT 83 | KIT 123 | KIT 196 | KIT 198 | KIT 200 | KIT 226 | KIT 267 |
|--------------------------------------|--------|----------------------------------|---------------|---------|---------|-------------------------------|--|
| Posizioni include Positions included | 41 | 56 - 57 58 - 59 60 (63) | 50 - 52 53 | 51 | 48 - 49 | 48 - 49 50 - 51 52 - 53 | 61 - 72 - 73 74 - 75 - 76 77 - 78 - 79 80 - 81 - 82 83 - 84 - 85 |
| Nr. Pcs. | 3 | 6 | 3 | 3 | 3 | 1 | 1 |

| POS | COD. | DESCRIZIONE - DESCRIPTION - KIT | NR |
|-----|------------|----------------------------------|---------|
| 28 | 43.2103.47 | Guarnizione | 1 |
| 29 | 40.2146.11 | Scatola elettrica completa | 1 |
| 30 | 99.1542.00 | Vite M5x12 UNI 8112 | 4 |
| 31 | 93.5240.00 | Fermacavo | 1 |
| 32 | 99.0840.00 | Vite D. 3.5x13 UNI 7049 | 2 |
| 33 | 40.2145.47 | Guarnizione scatola elettrica | 1 |
| 34 | 93.5646.00 | Condensatore 40 µF | 1 |
| 35 | 92.8230.00 | Clip ferma condensatore | 1 |
| 36 | 10.7441.01 | Cavo elettrico | 1 |
| 37 | 99.1274.00 | Vite M4x10 UNI 8112 | 1 |
| 38 | 96.6842.00 | Rosetta D. 4.3x8.0x0.5 | 1 |
| 39 | 93.5042.00 | Interruttore | 1 |
| 40 | 99.0845.00 | Vite D. 3.5x16 UNI 7049 | 4 |
| 41 | 90.1565.00 | Anello rad. D. 15.0x24.0x5.0 | 83 |
| 42 | 96.7070.00 | Rosetta D. 9.0x23.0x0.5 | 3 |
| 43 | 90.5022.00 | Anello antiest. D. 6.2x9.0x1.5 | 3 |
| 44 | 90.3573.00 | OR D. 5.28x1.78 NBR SH. 70 2021 | 3 |
| 45 | 60.0400.09 | Pistone D. 15x30 | 3 |
| 46 | 44.2115.70 | Rosetta D. 8 con collare | 3 |
| 47 | 92.2216.00 | Dado M8x13x5 | 3 |
| 48 | 60.0800.70 | Anello di fondo D. 15 | 200-226 |
| 49 | 90.3604.00 | OR D. 25.12x1.78 NBR SH. 70 2100 | 200-226 |
| 50 | 90.2608.00 | Anello ten. alt. D. 15x22x5 | 196-226 |
| 51 | 60.2160.70 | Anello intermedio D. 15 | 198-226 |
| 52 | 90.2620.00 | Anello ten. alt. D. 15x25x5/3.1 | 196-226 |
| 53 | 51.1000.51 | Anello di testa D. 15 | 196-226 |
| 54 | 60.1204.41 | Testata D. 15 con valvola | 1 |

| POS | COD. | DESCRIZIONE - DESCRIPTION - KIT | NR |
|-----|------------|------------------------------------|----|
| 1 | 60.0100.22 | Carter pompa | 1 |
| 2 | 91.8328.00 | Cuscinetto a sfere | 2 |
| 3 | 90.3898.00 | OR D. 56.82x2.62 NBR 70SH. 3225 | 1 |
| 4 | 53.2108.51 | Vetrino spia livello olio | 1 |
| 5 | 53.1500.22 | Coperchio laterale carter | 1 |
| 6 | 99.1807.00 | Vite M6x10 UNI 5739 | 4 |
| 7 | 60.0500.66 | Guida pistone | 3 |
| 8 | 60.0300.22 | Biella | 3 |
| 9 | 97.7333.00 | Spinotto D. 9x24.5 | 3 |
| 10 | 90.3918.00 | OR D. 94.92x2.62 NBR SH. 70 3375 | 1 |
| 11 | 60.1600.22 | Coperchio posteriore | 1 |
| 12 | 90.3585.00 | OR D. 10.82x1.78 NBR SH. 70 2043 | 1 |
| 13 | 98.2042.50 | Tappo G 1/4"x9 TE17 - Zinc. | 1 |
| 14 | 99.1867.00 | Vite M6x18 UNI 5931 | 4 |
| 15 | 98.2103.00 | Tappo con asta G 3/8"x51 | 1 |
| 16 | 90.0635.00 | Anello d'arresto A25 UNI 7435 | 1 |
| 17 | 90.1641.00 | Anello rad. D. 25.0x62.0x10.0 | 1 |
| 18 | 99.1854.00 | Vite M6x16 UNI 5931 | 8 |
| 19 | 10.0743.22 | Flangia pompa-motore MEC 80 | 1 |
| 20 | 96.6940.00 | Rosetta D. 6.4x12.0x1.0 | 4 |
| 21 | 60.0217.35 | Albero ecc. C.11.5 | 1 |
| 22 | 91.4892.00 | Linguetta 8x7x35 | 1 |
| 23 | 10.0740.22 | Semigiunto lato pompa | 1 |
| 24 | 99.3017.00 | Vite M8x10 UNI 5929 | 2 |
| 25 | 10.0090.47 | Boccola ammortizzatrice per giunto | 4 |
| 26 | 10.0739.22 | Semigiunto lato motore MEC 80 | 1 |
| 27 | 95.0192.00 | Mot. mono. 1.7 Kw Gr.80F | 1 |

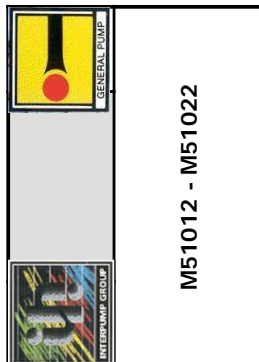

M51012 - M51022

KIT RICAMBI - SPARE KITS

| KIT Nr. | KIT 83 | KIT 86 | KIT 96 | KIT 97 | KIT 123 | KIT 157 | KIT 267 |
|---|--------|---------------|--------------------------|--------------------|----------------------------------|---------|--|
| Posizioni Include Positions included | 30 | 37 - 38 39 | 37 - 38 39 - 40 41 | 37 - 38 40 - 41 | 45 - 46 47 - 48 49 (52) | 50 - 51 | 50 - 58 - 59 60 - 61 - 62 63 - 64 - 65 66 - 67 - 68 69 - 70 - 71 |
| Nr. Pcs. | 3 | 3 | 1 | 3 | 6 | 6 | 1 |

| POS | COD. | DESCRIZIONE - DESCRIPTION - KIT | NR |
|-----|--------------------------|---|----|
| 1 | 51.0106.22 | Carter pompa | 1 |
| 2 | 98.2100.50 | Tappo G 3/8"x13 TE22 - Zinc. | 1 |
| 3 | 90.3833.00 | OR D. 13.92x2.62 NBR SH. 70 3056 | 2 |
| 4 | 91.8014.00 | Boccola a rullini | 1 |
| 5 | 97.5968.00 | Spia livello olio G 3/4"x11.5 | 1 |
| 6 | 51.0500.56 | Guida pistone | 3 |
| 7 | 51.0301.22 | Biella | 3 |
| 8 | 97.7310.00 | Spinotto D. 8x24.5 | 3 |
| 9 | 90.3917.00 | OR D. 88.57x2.62 NBR SH. 70 3350 | 1 |
| 10 | 51.1600.22 | Coperchio posteriore carter | 1 |
| 11 | 99.1867.00 | Vite M6x18 UNI 5931 - Zinc. | 4 |
| 12 | 98.2103.00 | Tappo con asta G 3/8"x51 | 1 |
| 13 | 91.8328.00 | Cuscinetto a sfere | 1 |
| 14 | 90.0635.00 | Anello d'arresto A25 UNI 7435 | 1 |
| 15 | 90.1641.00 | Anello rad. D. 25.0x62.0x10.0 | 1 |
| 16 | 51.0230.65 51.0220.65 | Albero ecc. C.3.5 - M51022 Albero ecc. C.2 - M51012 | 1 |
| 17 | 91.4877.00 | Linguetta 8x7x25 | 1 |
| 18 | 99.1837.00 | Vite M6x14 UNI 5931 | 4 |
| 19 | 95.0153.00 95.0133.00 | Mot. mono. 0.8 kW Gr.71 - M51022 Mot. mono. 0.55 kW Gr.71 - M51012 | 1 |
| 20 | 38.2145.47 | Guarnizione | 1 |
| 21 | 38.2147.11 | Scatola elettrica completa | 1 |
| 22 | 99.1542.00 | Vite M5x12 UNI 8112 | 4 |
| 23 | 38.2146.47 | Guarnizione scatola elettrica | 1 |
| 24 | 93.5627.00 | Condensatore 16 µF | 1 |
| 25 | 10.7441.01 | Cavo elettrico | 1 |

| POS | COD. | DESCRIZIONE - DESCRIPTION - KIT | NR |
|-----|------------|--|-------|
| 26 | 99.1274.00 | Vite M4x10 UNI 8112 | 1 |
| 27 | 96.6842.00 | Rosetta D. 4.3x8.0x0.5 | 1 |
| 28 | 93.5042.00 | Interruttore | 1 |
| 29 | 99.0845.00 | Vite D. 3.5x16 UNI 7049 | 2 |
| 30 | 90.1565.00 | Anello rad. D. 15.0x24.0x5.0 | 83 |
| 31 | 96.7070.00 | Rosetta D. 9.0x23.0x0.5 | 3 |
| 32 | 90.5022.00 | Anello antiest. D. 6.2x9.0x1.5 | 3 |
| 33 | 90.3573.00 | OR D. 5.28x1.78 NBR SH. 70 2021 | 3 |
| 34 | 51.0400.09 | Pistone D. 15x25 | 3 |
| 35 | 44.2115.70 | Rosetta D. 8 con collare | 3 |
| 36 | 92.2216.00 | Dado M8x13x5 | 3 |
| 37 | 90.3835.00 | OR D. 15.08x2.62 NBR SH. 70 119 86-96-97 | 3 |
| 38 | 90.3604.00 | OR D. 25.12x1.78 NBR SH. 70 2100 86-96-97 | 3 |
| 39 | 51.0800.70 | Anello di fondo D. 15 | 86-96 |
| 40 | 90.2620.00 | Anello ten. alt. D. 15x25x5/3.1 | 96-97 |
| 41 | 51.1000.51 | Anello di testa D. 15 | 96-97 |
| 42 | 51.1201.41 | Testata pompa D. 15 con valvola | 1 |
| 43 | 99.1943.00 | Vite M6x40 UNI 5931 | 8 |
| 44 | 96.6938.00 | Rondella D. 6.4x10x0.7 | 8 |
| 45 | 90.3841.00 | OR D. 17.13x2.62 NBR SH. 70 3068 123 | 6 |
| 46 | 36.2003.66 | Sede valvola | 123 |
| 47 | 36.2001.76 | Valvola | 123 |
| 48 | 94.7376.00 | Molla Dm. 9.4x14.8 | 123 |
| 49 | 36.2025.51 | Guida valvola | 123 |
| 50 | 90.3847.00 | OR D. 20.24x2.62 NBR SH. 70 3081 157-267 | 7 |
| 51 | 98.2216.00 | Tappo M24x1.5x11.2 | 157 |

| POS | COD. | DESCRIZIONE - DESCRIPTION - KIT | NR |
|-----|--------------------------|---|-----|
| 52 | 36.7115.01 | Gr. valvola aspiraz./mandata | 123 |
| 53 | 10.0078.70 | Nipplo G 3/8" per ugello iniettore | 1 |
| 54 | 98.2041.00 | Tappo G 1/4"x9 | 2 |
| 55 | 98.2057.00 | Tappo M14x1x9 | 1 |
| 56 | 96.7380.00 | Rosetta D. 17.5x23.0x1.5 | 1 |
| 57 | 98.2100.00 | Tappo G 3/8"x13 | 1 |
| 58 | 90.3823.00 | OR D. 9.92x2.62 NBR SH. 70 112 | 267 |
| 59 | 36.0056.70 | Distanziale sede valvola | 267 |
| 60 | 90.3576.00 | OR D. 6.75x1.78 NBR SH. 70 106 | 267 |
| 61 | 10.0085.66 | Sede valvola | 267 |
| 62 | 36.3239.66 | Valvola | 267 |
| 63 | 36.0055.70 | Boccola | 267 |
| 64 | 90.5007.00 | Anello antiest. D. 4x6.8.0x1.5 | 267 |
| 65 | 90.3569.00 | OR D. 3.69x1.78 NBR SH. 70 2015 | 267 |
| 66 | 90.3570.00 | OR D. 4.48x1.78 NBR SH. 70 2018 | 267 |
| 67 | 90.5020.00 | Anello antiest. D. 5.2x8.0x1.5 | 267 |
| 68 | 36.3237.70 | Pistoncino di comando | 267 |
| 69 | 94.7400.00 | Molla Dm. 11.8x28.5 | 267 |
| 70 | 99.1261.00 | Vite M4x4 UNI 5923 | 267 |
| 71 | 36.0054.70 | Pomolo | 267 |
| 72 | 51.2090.51 | Protezione | 1 |
| 73 | 95.0151.00 95.0131.00 | Mot. 0.8 kW Gr.71 Completo - M51022 Mot. 0.55 kW Gr.71 Completo - M51012 | 1 |

**Accoppiamento diretto - Direct drive
Accouplement direct - Direktantrieb
Acople directo - Conecte direto**

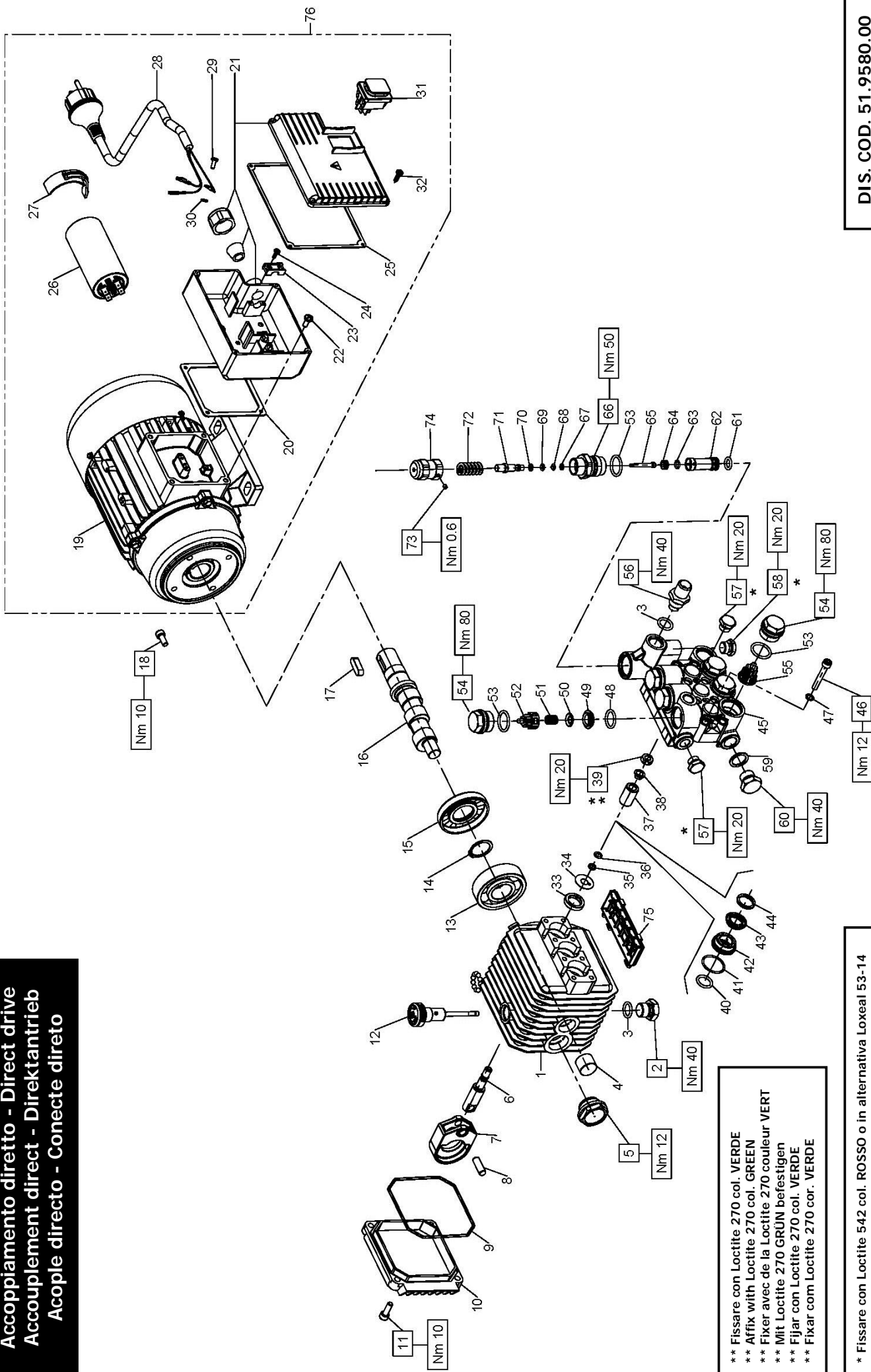

** Fissare con Loctite 270 col. VERDE
** Affix with Loctite 270 col. GREEN
** Fixer avec de la Loctite 270 couleur VERT
** Mit Loctite 270 GRÜN befestigen
** Fijar con Loctite 270 col. VERDE
** Fixar com Loctite 270 cor. VERDE

* Fissare con Loctite 542 col. ROSSO o in alternativa Loxal 53-14
* Affix with Loctite 542 col. RED or Loxal 53-14
* Fixer avec de la Loctite 542 couleur ROUGE ou Loxal 53-14
* Mit Loctite 542 ROT befestigen oder Loxal 53-14
* Fijar con Loctite 542 col. ROJO o Loxal 53-14
* Fixar com Loctite 542 cor. VERMELHA ou Loxal 53-14

DIS. COD. 51.9580.00

51 MISTING



M51042 - M51062

KIT RICAMBI - SPARE KITS

| KIT Nr. | KIT 83 | KIT 86 | KIT 96 | KIT 97 | KIT 123 | KIT 157 | KIT 267 |
|--------------------------------------|--------|---------------|--------------------------|--------------------|----------------------------------|---------|--|
| Posizioni incluse Positions included | 33 | 40 - 41 42 | 40 - 41 42 - 43 44 | 40 - 41 43 - 44 | 48 - 49 50 - 51 52 (55) | 53 - 54 | 53 - 61 - 62 63 - 64 - 65 66 - 67 - 68 69 - 70 - 71 72 - 73 - 74 |
| Nr. Pcs. | 3 | 3 | 1 | 3 | 6 | 6 | 1 |

| POS | COD. | DESCRIZIONE - DESCRIPTION - KIT | NR |
|-----|--------------------------|---|---------|
| 53 | 90.3847.00 | OR D. 20.24x2.62 NBR SH. 70 3081 | 157-267 |
| 54 | 98.2216.00 | Tappo M24x1.5x11.2 | 157 |
| 55 | 36.7115.01 | Gr. valvola aspiraz./mandata | 123 |
| 56 | 10.0078.70 | Nipplo G 3/8" per ugello iniettore | 1 |
| 57 | 98.2041.00 | Tappo G 1/4"x9 | 2 |
| 58 | 98.2057.00 | Tappo M14x1x9 | 1 |
| 59 | 96.7380.00 | Rosetta D. 17.5x23.0x1.5 | 1 |
| 60 | 98.2100.00 | Tappo G 3/8"x13 | 1 |
| 61 | 90.3823.00 | OR D. 9.92x2.62 NBR SH. 70 112 | 267 |
| 62 | 36.0056.70 | Distanziale sede valvola | 267 |
| 63 | 90.3576.00 | OR D. 6.75x1.78 NBR SH. 70 106 | 267 |
| 64 | 10.0085.66 | Sede valvola | 267 |
| 65 | 36.3239.66 | Valvola | 267 |
| 66 | 36.0055.70 | Boccola | 267 |
| 67 | 90.5007.00 | Anello antiest. D. 4.0x6.8x1.5 | 267 |
| 68 | 90.3569.00 | OR D. 3.69x1.78 NBR SH. 70 2015 | 267 |
| 69 | 90.3570.00 | OR D. 4.48x1.78 NBR SH. 70 2018 | 267 |
| 70 | 90.5020.00 | Anello antiest. D. 5.2x8.0x1.5 | 267 |
| 71 | 36.3237.70 | Pistoncino di comando | 267 |
| 72 | 94.7400.00 | Molla Dm. 11.8x28.5 | 267 |
| 73 | 99.1261.00 | Vite M4x4 UNI 5923 | 267 |
| 74 | 36.0054.70 | Pomolo | 267 |
| 75 | 51.2090.51 | Protezione | 1 |
| 76 | 95.0191.00 95.0171.00 | Mot. 1.7 kW Gr.80 Completo - M51062 Mot. 1.15 kW Gr.80 Completo - M51042 | 1 |

| POS | COD. | DESCRIZIONE - DESCRIPTION - KIT | NR |
|-----|------------|----------------------------------|----------|
| 27 | 92.8230.00 | Clip ferma condensatore | 1 |
| 28 | 10.7441.01 | Cavo elettrico | 1 |
| 29 | 99.1274.00 | Vite M4x10 UNI 8112 | 1 |
| 30 | 96.6842.00 | Rosetta D. 4.3x8.0x0.5 | 1 |
| 31 | 93.5042.00 | Interruttore | 1 |
| 32 | 99.0845.00 | Vite D. 3.5x16 UNI 7049 | 2 |
| 33 | 90.1565.00 | Anello rad. D. 15.0x24.0x5.0 | 83 |
| 34 | 96.7070.00 | Rosetta D. 9.0x23.0x0.5 | 3 |
| 35 | 90.5022.00 | Anello antiest. D. 6.2x9.0x1.5 | 3 |
| 36 | 90.3573.00 | OR D. 5.28x1.78 NBR SH. 70 2021 | 3 |
| 37 | 51.0400.09 | Pistone D. 15x25 | 3 |
| 38 | 44.2115.70 | Rosetta D. 8 con collare | 3 |
| 39 | 92.2216.00 | Dado M8x13x5 | 3 |
| 40 | 90.3835.00 | OR D. 15.08x2.62 NBR SH. 70 119 | 86-96-97 |
| 41 | 90.3604.00 | OR D. 25.12x1.78 NBR SH. 70 2100 | 86-96-97 |
| 42 | 51.0800.70 | Anello di fondo D. 15 | 86-96 |
| 43 | 90.2620.00 | Anello ten. alt. D. 15x25x5/3.1 | 96-97 |
| 44 | 51.1000.51 | Anello di testa D. 15 | 96-97 |
| 45 | 51.1201.41 | Testata pompa D. 15 con valvola | 1 |
| 46 | 99.1943.00 | Vite M6x40 UNI 5931 | 8 |
| 47 | 96.6938.00 | Rondella D. 6.4x10x0.7 | 8 |
| 48 | 90.3841.00 | OR D. 17.13x2.62 NBR SH. 70 3068 | 123 |
| 49 | 36.2003.66 | Sede valvola | 123 |
| 50 | 36.2001.76 | Valvola | 123 |
| 51 | 94.7376.00 | Molla Dm. 9.4x14.8 | 123 |
| 52 | 36.2025.51 | Guida valvola | 123 |

| POS | COD. | DESCRIZIONE - DESCRIPTION - KIT | NR |
|-----|--------------------------|---|----|
| 1 | 51.0106.22 | Carter pompa | 1 |
| 2 | 98.2100.50 | Tappo G 3/8"x13 TE22 - Zinc. | 1 |
| 3 | 90.3833.00 | OR D. 13.92x2.62 NBR SH. 70 3056 | 2 |
| 4 | 91.8014.00 | Boccola a rullini | 1 |
| 5 | 97.5968.00 | Spia livello olio G 3/4"x11.5 | 1 |
| 6 | 51.0500.56 | Guida pistone | 3 |
| 7 | 51.0301.22 | Biella | 3 |
| 8 | 97.7310.00 | Spinotto D. 8x24.5 | 3 |
| 9 | 90.3917.00 | OR D. 88.57x2.62 NBR SH. 70 3350 | 1 |
| 10 | 51.1600.22 | Coperchio posteriore carter | 1 |
| 11 | 99.1867.00 | Vite M6x18 UNI 5931 | 4 |
| 12 | 98.2103.00 | Tappo con asta G 3/8"x51 | 1 |
| 13 | 91.8328.00 | Cuscinetto a sfere | 1 |
| 14 | 90.0635.00 | Anello d'arresto A25 UNI 7435 | 1 |
| 15 | 90.1641.00 | Anello rad. D. 25.0x62.0x10.0 | 1 |
| 16 | 51.0204.65 51.0200.65 | Albero ecc. C.9.4 - M51062 Albero ecc. C.6 - M51042 | 1 |
| 17 | 91.4877.00 | Linguetta 8x7x25 | 1 |
| 18 | 99.1837.00 | Vite M6x14 UNI 5931 | 4 |
| 19 | 95.0193.00 95.0173.00 | Mot. mono. 1.7 kW Gr.80 - M51062 Mot. mono. 1.15 kW Gr.80 - M51042 | 1 |
| 20 | 43.2103.47 | Guarnizione | 1 |
| 21 | 40.2146.11 | Scatola elettrica completa | 1 |
| 22 | 99.1542.00 | Vite M5x12 UNI 8112 | 4 |
| 23 | 93.5240.00 | Fermacavo | 1 |
| 24 | 99.0840.00 | Vite D. 3.5x13 UNI 7049 | 2 |
| 25 | 40.2145.47 | Guarnizione scatola elettrica | 1 |
| 26 | 93.5646.00 93.5630.00 | Condensatore 40 µF - M51062 Condensatore 30 µF - M51042 | 1 |

**Accoppiamento diretto - Direct drive
Accouplement direct - Direktantrieb
Acople directo - Conecte direto**

*** Lubrificare con grasso al silicone.
*** Lubricate with silicon grease.
*** Graisser avec de la graisse su silicone.
*** Schmierien mit Silikonfett.
*** Lubrique con grasa de silicona.
*** Lubrifique com graxa sde silicone.

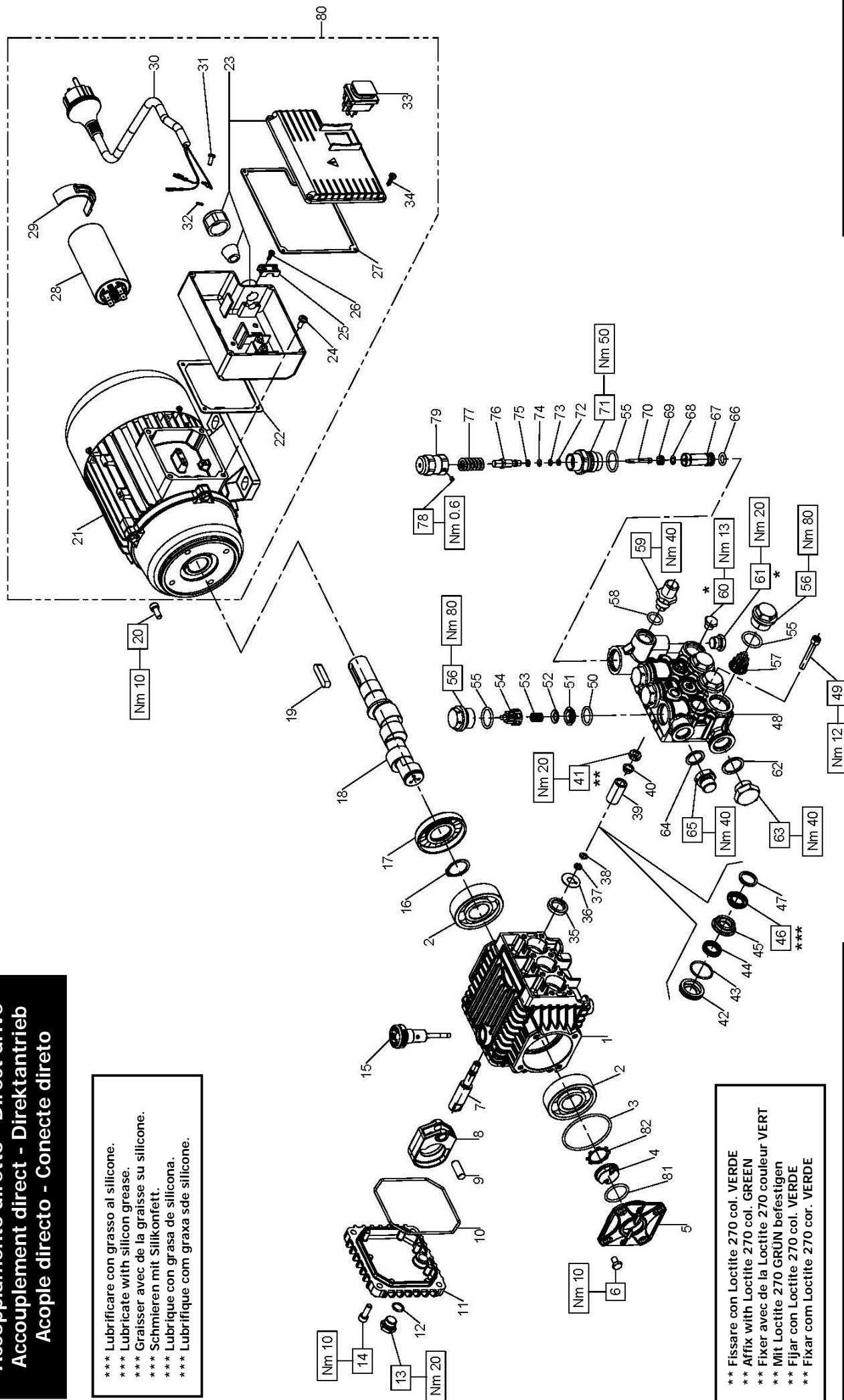

** Fissare con Loctite 270 col. VERDE
** Affix with Loctite 270 col. GREEN
** Fixer avec de la Loctite 270 couleur VERT
** Mit Loctite 270 GRÜN befestigen
** Fijar con Loctite 270 col. VERDE
** Fixar com Loctite 270 cor. VERDE

* Fissare con Loctite 542 col. ROSSO o in alternativa Loxeal 53-14
* Affix with Loctite 542 col. RED or Loxeal 53-14
* Fixer avec de la Loctite 542 couleur ROUGE ou Loxeal 53-14
* Mit Loctite 542 ROT befestigen oder Loxeal 53-14
* Fijar con Loctite 542 col. ROJO o Loxeal 53-14
* Fixar com Loctite 542 cor. VERMELHA ou Loxeal 53-14

DIS. COD. 60.9513.00

60 MISTING

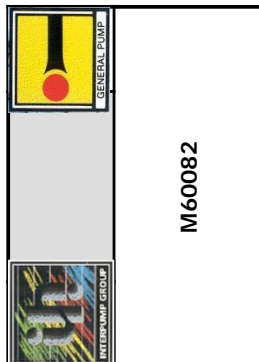

M60082

KIT RICAMBI - SPARE KITS

| KIT Nr. | KIT 83 | KIT 123 | KIT 196 | KIT 198 | KIT 200 | KIT 226 | KIT 267 |
|--------------------------------------|--------|----------------------------------|---------------|---------|---------|-------------------------------|--|
| Posizioni include Positions included | 35 | 50 - 51 52 - 53 54 (57) | 44 - 46 47 | 45 | 42 - 43 | 42 - 43 44 - 45 46 - 47 | 55 - 66 - 67 68 - 69 - 70 71 - 72 - 73 74 - 75 - 76 77 - 78 - 79 |
| Nr. Pcs. | 3 | 6 | 3 | 3 | 3 | 1 | 1 |

| POS | COD. | DESCRIZIONE - DESCRIPTION - KIT | NR |
|-----|------------|------------------------------------|---------|
| 1 | 60.0100.22 | Carter pompa | 1 |
| 2 | 91.8328.00 | Cuscinetto a sfere | 2 |
| 3 | 90.3898.00 | OR D. 56.82x2.62 NBR SH. 70 159 | 1 |
| 4 | 53.2108.51 | Vetrino spia livello olio | 1 |
| 5 | 53.1500.22 | Coperchio laterale carter | 1 |
| 6 | 99.1807.00 | Vite M6x10 UNI 5739 | 4 |
| 7 | 60.0500.66 | Guida pistone | 3 |
| 8 | 60.0300.22 | Biella | 3 |
| 9 | 97.7333.00 | Spinotto D. 9x24.5 | 3 |
| 10 | 90.3918.00 | OR D. 94.92x2.62 NBR SH. 70 3375 | 1 |
| 11 | 60.1600.22 | Coperchio posteriore | 1 |
| 12 | 90.3585.00 | OR D. 10.82x1.78 NBR SH. 70 2043 | 1 |
| 13 | 98.2042.50 | Tappo G 1/4"x9 TE17 - Zinc. | 1 |
| 14 | 99.1867.00 | Vite M6x18 UNI 5931 | 4 |
| 15 | 98.2103.00 | Tappo con asta G 3/8"x51 | 1 |
| 16 | 90.0635.00 | Anello d'arresto A25 UNI 7435 | 1 |
| 17 | 90.1641.00 | Anello rad. D. 25.0x62.0x10.0 | 1 |
| 18 | 60.0217.35 | Albero ecc. C. 11.5 | 1 |
| 19 | 91.4892.00 | Linguetta 8x7x35 | 1 |
| 20 | 99.1837.00 | Vite M6x14 UNI 5931 | 4 |
| 21 | 95.0193.00 | Mot. mono. 1.7 Kw Gr.80 | 1 |
| 22 | 43.2103.47 | Guarnizione | 1 |
| 23 | 40.2146.11 | Scatola elettrica completa | 1 |
| 24 | 99.1542.00 | Vite M5x12 UNI 8112 | 4 |
| 25 | 93.5240.00 | Farmacavo | 1 |
| 26 | 99.0840.00 | Vite D. 3.5x13 UNI 7049 | 2 |
| 27 | 40.2145.47 | Guarnizione scatola elettrica | 1 |
| 28 | 93.5646.00 | Condensatore 40 µF | 1 |
| 29 | 92.8230.00 | Clip ferma condensatore | 1 |
| 30 | 10.7441.01 | Cavo elettrico | 1 |
| 31 | 99.1274.00 | Vite M4x10 UNI 8112 | 1 |
| 32 | 96.6842.00 | Rosetta D. 4.3x8.0x0.5 | 1 |
| 33 | 93.5042.00 | Interruttore | 1 |
| 34 | 99.0845.00 | Vite D. 3.5x16 UNI 7049 | 4 |
| 35 | 90.1565.00 | Anello rad. D. 15.0x24.0x5.0 | 83 |
| 36 | 96.7070.00 | Rosetta D. 9.0x23.0x0.5 | 3 |
| 37 | 90.5022.00 | Anello antiest. D. 6.2x9.0x1.5 | 3 |
| 38 | 90.3573.00 | OR D. 5.28x1.78 NBR SH. 70 2021 | 3 |
| 39 | 60.0400.09 | Pistone D. 15x30 | 3 |
| 40 | 44.2115.70 | Rosetta D. 8 con collare | 3 |
| 41 | 92.2216.00 | Dado M8x13x5 | 3 |
| 42 | 60.0800.70 | Anello di fondo D. 15 | 200-226 |
| 43 | 90.3604.00 | OR D. 25.12x1.78 NBR SH. 70 2100 | 3 |
| 44 | 90.2608.00 | Anello ten. alt. D. 15x22x5 | 196-226 |
| 45 | 60.2160.70 | Anello intermedio D. 15 | 198-226 |
| 46 | 90.2620.00 | Anello ten. alt. D. 15x25x5/3.1 | 196-226 |
| 47 | 51.1000.51 | Anello di testa D. 15 | 196-226 |
| 48 | 60.1204.41 | Testata D. 15 con valvola | 1 |
| 49 | 99.1950.00 | Vite M6x45 UNI 5931 | 8 |
| 50 | 90.3841.00 | OR D. 17.13x2.62 NBR SH. 70 3068 | 6 |
| 51 | 36.2003.66 | Sede valvola | 123 |
| 52 | 36.2001.76 | Valvola | 123 |
| 53 | 94.7376.00 | Molla Dm. 9.4x14.8 | 123 |
| 54 | 36.2025.51 | Guida valvola | 123 |
| 55 | 90.3847.00 | OR D. 20.24x2.62 NBR SH. 70 3081 | 267 |
| 56 | 98.2214.00 | Tappo valvola M24x1.5 | 6 |
| 57 | 36.7115.01 | Gr. valvola aspiraz./mandata | 123 |
| 58 | 90.3833.00 | OR D. 13.95x2.62 NBR SH. 70 3056 | 1 |
| 59 | 10.0078.70 | Nipplo G 3/8" per ugello iniettore | 1 |
| 60 | 98.1966.00 | Tappo G 1/8"x8 | 1 |
| 61 | 98.2057.00 | Tappo M14x1x9 | 1 |
| 62 | 96.7514.00 | Rosetta D. 21.5x27.0x1.5 | 1 |
| 63 | 98.2176.00 | Tappo G 1/2"x10 | 1 |
| 64 | 96.7380.00 | Rosetta D. 17.5x23.0x1.5 | 1 |
| 65 | 98.2100.00 | Tappo G 3/8"x13 | 1 |
| 66 | 90.3823.00 | OR D. 9.92x2.62 NBR SH. 70 112 | 267 |
| 67 | 36.0056.70 | Distanziale sede valvola | 267 |
| 68 | 90.3576.00 | OR D. 6.75x1.78 NBR SH. 70 106 | 267 |
| 69 | 10.0085.66 | Sede valvola | 267 |
| 70 | 36.3239.66 | Valvola | 267 |
| 71 | 36.0055.70 | Boccola | 267 |
| 72 | 90.5007.00 | Anello antiest. D. 4.0x6.8x1.5 | 267 |
| 73 | 90.3569.00 | OR D. 3.69x1.78 NBR SH. 70 2015 | 267 |
| 74 | 90.3570.00 | OR D. 4.48x1.78 NBR SH. 70 2018 | 267 |
| 75 | 90.5020.00 | Anello antiest. D. 5.2x8.0x1.5 | 267 |
| 76 | 36.3237.70 | Pistoncino di comando | 267 |
| 77 | 94.7400.00 | Molla Dm. 11.8x28.5 | 267 |
| 78 | 99.1261.00 | Vite M4x4 UNI 5923 | 267 |
| 79 | 36.0054.70 | Pomolo | 267 |
| 80 | 95.0191.00 | Mot. 1.7 KW Gr.80 Completo | 1 |
| 81 | 90.3859.00 | OR D. 25.07x2.62 NBR SH. 70 3100 | 1 |
| 82 | 90.0671.00 | Anello d'arresto ZJ30 | 1 |

DIS. COD. 67.9501.00

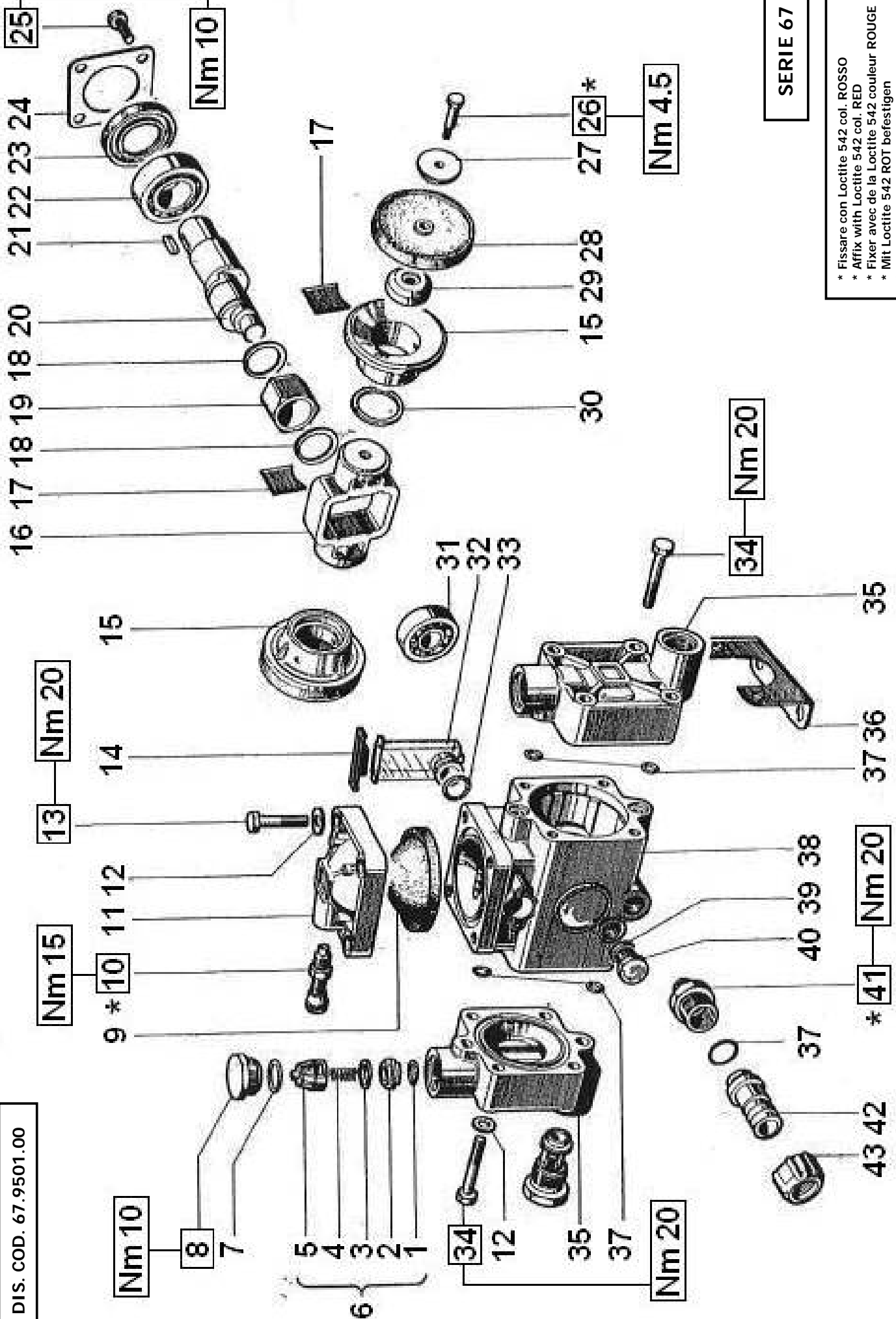

SERIE 67

- * Fissare con Loctite 542 col. ROSSO
- * Affix with Loctite 542 col. RED
- * Fixer avec de la Loctite 542 couleur ROUGE
- * Mit Loctite 542 ROT befestigen
- * Fijar con Loctite 542 col. ROJO
- * Fixar com Loctite 542 cor. VERMELHA



T12



KIT RICAMBI - SPARE KITS

| KIT Nr. | KIT 33 | KIT 34 | KIT 35 | KIT 50 |
|---|------------------------------------|--------------|--------------------|----------------------|
| Posizioni include Positions included | 1 - 2 - 3 4 - 5 - 7 8 (6) | 9 - 10 11 | 26 - 27 28 - 29 | 4 - 8 - 9 12 - 13 |
| Nr. Pcs. | 4 | 1 | 2 | 4 |

| POS | COD. | DESCRIZIONE - DESCRIPTION - KIT | NR |
|-----|------------|----------------------------------|------|
| 1 | 90.3841.00 | OR D. 17.13x2.62 NBR SH. 70 3068 | 4 |
| 2 | 36.2003.66 | Sede valvola | 33 4 |
| 3 | 36.2001.76 | Valvola | 33 4 |
| 4 | 94.7376.00 | Molla Dm. 9.4x14.8 | 33 4 |
| 5 | 36.2002.51 | Guida valvola | 33 4 |
| 6 | 36.7032.01 | Gr. valvola aspiraz./mandata | 33 4 |
| 7 | 90.3847.00 | OR D. 20.24x2.62 NBR SH. 70 3081 | 4 |
| 8 | 98.2221.00 | Tappo M24x2x15 | 33 4 |
| 9 | 46.1700.47 | Membrana accumulatore | 34 1 |
| 10 | 98.8650.00 | Valvola aria | 34 1 |
| 11 | 46.1802.22 | Accumulatore di pressione | 34 1 |
| 12 | 96.7020.00 | Rosetta D. 8.4x15.0x1.5 | 12 |
| 13 | 99.3114.00 | Vite M8x40 UNI 5737 | 4 |
| 14 | 46.2104.47 | Coperchio serbatoio olio | 1 |
| 15 | 67.0600.02 | Camicia D. 34 | 2 |
| 16 | 67.2102.22 | Slitta con pistone D. 34 | 1 |
| 17 | 46.2101.74 | Piastrina di spinta | 2 |
| 18 | 90.0634.00 | Anello d'arresto SW25 | 2 |
| 19 | 46.2100.70 | Anello comando slitta | 1 |
| 20 | 46.0200.35 | Albero ecc. C.10 | 1 |
| 21 | 91.4870.00 | Linguetta 8x7x15 UNI 6604 | 1 |
| 22 | 91.8325.00 | Cuscinetto a sfere | 1 |

| POS | COD. | DESCRIZIONE - DESCRIPTION - KIT | NR |
|-----|------------|------------------------------------|------|
| 23 | 90.1639.00 | Anello rad. D. 25.0x52.0x7.0 | 1 |
| 24 | 46.1500.74 | Coperchio carter | 1 |
| 25 | 99.1807.00 | Vite M6x10 UNI 5739 | 4 |
| 26 | 67.2106.70 | Vite fissaggio membrana | 35 2 |
| 27 | 67.1100.51 | Piattello superiore membrana | 35 2 |
| 28 | 67.0900.47 | Membrana pistone | 35 2 |
| 29 | 67.0700.51 | Piattello inferiore membrana | 35 2 |
| 30 | 92.7743.00 | Fascia elastica D. 34 | 2 |
| 31 | 91.8020.00 | Cuscinetto a sfere | 1 |
| 32 | 46.2103.51 | Serbatoio carico olio | 1 |
| 33 | 90.3833.00 | OR D. 13.95x2.62 NBR SH. 70 3056 | 1 |
| 34 | 99.3127.00 | Vite M8x45 UNI 5737 | 8 |
| 35 | 67.1201.22 | Testata pompa | 2 |
| 36 | 46.2000.74 | Piedino pompa | 2 |
| 37 | 90.3825.00 | OR D. 10.78x2.62 NBR SH. 70 3043 | 5 |
| 38 | 46.0100.22 | Carter pompa | 1 |
| 39 | 90.3585.00 | OR D. 10.82x1.1.78 NBR SH. 70 2043 | 1 |
| 40 | 98.2042.50 | Tappo G 1/4"x9 TE17 - Zinc. | 1 |
| 41 | 95.2870.00 | Nipplo doppio G 3/8"x 3/4" | 1 |
| 42 | 96.3305.00 | Raccordo diritto D. 16 | 1 |
| 43 | 92.9830.00 | Galletto G 3/4" | 1 |

| REGOLATORE DI PRESSIONE - PRESSION REGULATOR | | | |
|--|------------|----------------------------------|------|
| POS | COD. | DESCRIZIONE - DESCRIPTION - KIT | NR |
| 1 | 90.3825.00 | OR D. 10.78x2.62 NBR SH. 70 3043 | 1 |
| 2 | 98.1966.00 | Tappo G 1/8"x8 | 1 |
| 3 | 36.0003.51 | Leva | 1 |
| 4 | 36.0002.02 | Asta con pomolo | 50 1 |
| 5 | 96.3275.00 | Raccordo diritto D. 12 | 1 |
| 6 | 92.9770.00 | Galletto G 1/2" | 1 |
| 7 | 90.3585.00 | OR D. 10.82x1.78 NBR SH. 70 2043 | 1 |
| 8 | 36.0004.70 | Sede valvola | 50 1 |
| 9 | 90.0521.00 | Anello d'arresto A06 UNI 7435 | 50 1 |
| 10 | 92.2220.00 | Dado M8x1.25 | 1 |
| 11 | 94.7386.00 | Molla Dm. 10.5x38.0 | 1 |
| 12 | 96.7010.00 | Rosetta D. 8.25x12.0x1.0 | 50 1 |
| 13 | 90.3578.00 | OR D. 7.66x1.78 NBR SH. 70 2031 | 50 2 |
| 14 | 36.0000.51 | Corpo valvola | 1 |
| 15 | 96.3245.00 | Raccordo diritto D. 8 | 1 |
| 16 | 92.9750.00 | Galletto G 3/8" | 1 |
| 17 | 99.1642.00 | Vite M5x40 UNI 5737 | 2 |
| 18 | 96.6880.00 | Rosetta D. 5.0x11.0x1.0 | 2 |
| 19 | 36.7002.01 | Gr. valvola reg. pressione | 1 |

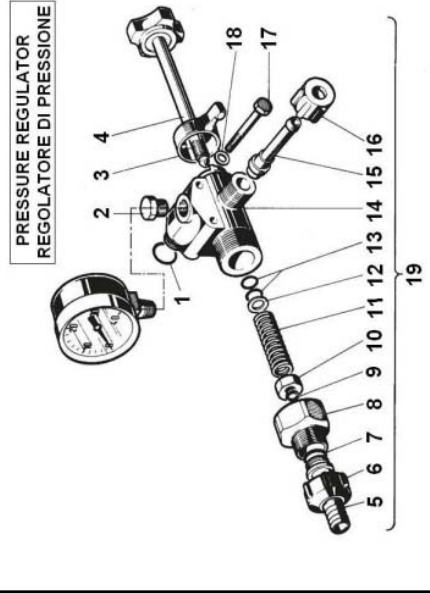

| POS | COD. | DESCRIZIONE - DESCRIPTION - KIT | NR |
|-----|------------|----------------------------------|----|
| 19 | 90.1630.00 | Anello rad. D. 24.0x42.0x8.0 | 1 |
| 20 | 97.5936.00 | Spia livello olio G 1/2" | 1 |
| 21 | 90.3885.00 | OR D. 45.69x2.62 NBR SH. 70 3181 | 1 |

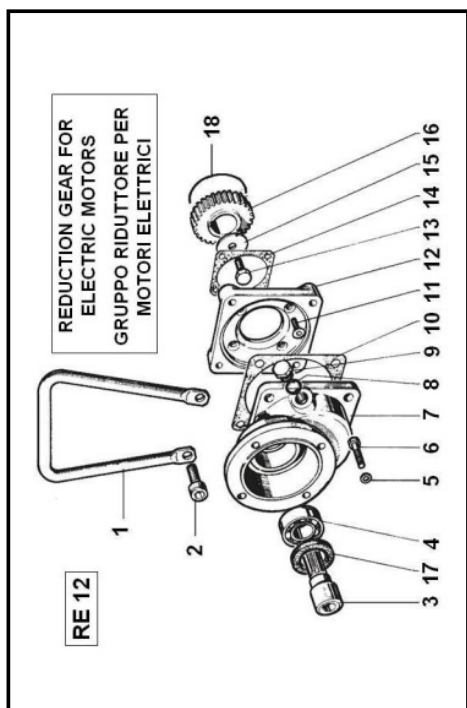
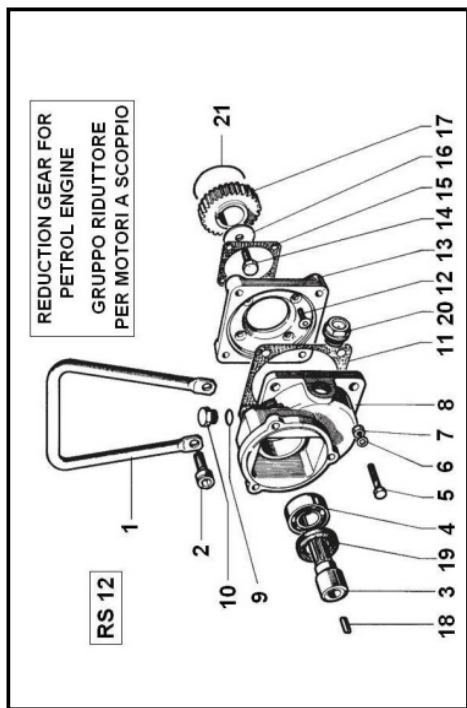

| GRUPPO RIDUTTORE PER MOTORI A SCOPPIO REDUCTION GEAR FOR PETROL MOTOR | | | |
|--|------------|----------------------------------|----|
| POS | COD. | DESCRIZIONE - DESCRIPTION - KIT | NR |
| 1 | 67.2120.64 | Manico | 1 |
| 2 | 99.3652.00 | Vite M10x20 UNI 5931 | 4 |
| 3 | 67.2110.65 | Pignone Z10 | 1 |
| 4 | 91.8215.00 | Cuscinetto a sfere | 1 |
| 5 | 99.1597.00 | Vite M5x25 UNI 5737 | 3 |
| 6 | 96.6880.00 | Rosetta D. 5.0x11.0x1.0 | 3 |
| 7 | 92.1975.00 | Dado M5x8x4 UNI 5588 | 3 |
| 8 | 67.2108.22 | Carter riduttore | 1 |
| 9 | 90.3585.00 | OR D. 10.82x1.78 NBR SH. 70 2043 | 1 |
| 10 | 98.2042.50 | Tappo G 1/4"x9 | 1 |
| 11 | 67.2113.84 | Guarnizione carter | 1 |
| 12 | 99.1850.00 | Vite M6x16 UNI 5933 | 4 |
| 13 | 67.2109.22 | Flangia | 1 |
| 14 | 99.3037.00 | Vite M8x16 UNI 5739 | 1 |
| 15 | 67.2112.84 | Guarnizione flangia | 1 |
| 16 | 96.7045.00 | Rosetta D. 8.5x32.0x2.5 | 1 |
| 17 | 67.2111.55 | Corona Z58 | 1 |
| 18 | 91.4680.00 | Linguetta 4x4x20 UNI 6604 | 1 |

| GRUPPO RIDUTTORE PER MOTORI ELETTRICI REDUCTION GEAR FOR ELECTRIC MOTOR | | | |
|--|------------|----------------------------------|----|
| POS | COD. | DESCRIZIONE - DESCRIPTION - KIT | NR |
| 1 | 67.2120.64 | Manico | 1 |
| 2 | 99.3652.00 | Vite M10x20 UNI 6004 | 4 |
| 3 | 67.2117.65 | Pignone Z10 | 1 |
| 4 | 91.8215.00 | Cuscinetto a sfere | 1 |
| 5 | 96.6940.00 | Rosetta D. 6.4x12x1 | 4 |
| 6 | 99.1882.00 | Vite M6x20 UNI 5739 | 4 |
| 7 | 67.2116.21 | Carter riduttore | 1 |
| 8 | 90.3585.00 | OR D. 10.82x1.78 NBR SH. 70 2043 | 1 |
| 9 | 98.2042.50 | Tappo G 1/4"x9 | 1 |
| 10 | 67.2113.84 | Guarnizione carter | 1 |
| 11 | 99.1850.00 | Vite M6x16 UNI 5933 | 4 |
| 12 | 67.2109.22 | Flangia | 1 |
| 13 | 99.3037.00 | Vite M8x16 UNI 5739 | 1 |
| 14 | 67.2112.84 | Guarnizione flangia | 1 |
| 15 | 96.7045.00 | Rosetta D. 8.5x32.0x2.5 | 1 |
| 16 | 67.2118.55 | Corona Z35 | 1 |
| 17 | 90.1644.00 | Anello rad. D. 30.0x42.0x7.0 | 1 |
| 18 | 90.3885.00 | OR D. 45.69x2.62 NBR SH. 70 3181 | 1 |



DIS. COD. 75.9502.00

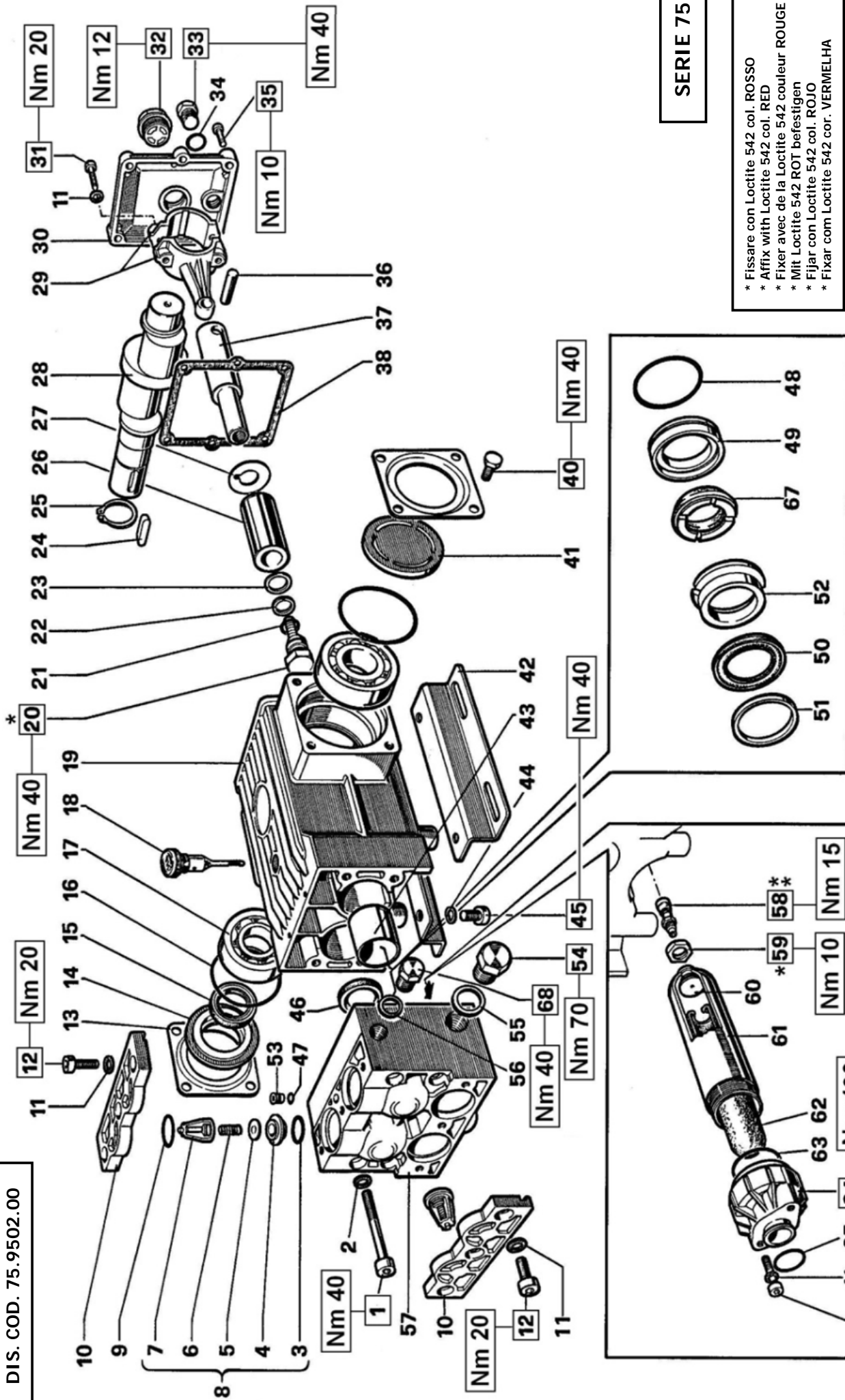

SERIE 75

* Fissare con Loctite 542 col. ROSSO
 * Affix with Loctite 542 col. RED
 * Fixer avec de la Loctite 542 couleur ROUGE
 * Mit Loctite 542 ROT befestigen
 * Fijar con Loctite 542 col. ROJO
 * Fixar com Loctite 542 cor. VERMELHA

** Fissare con Loctite 270 col. VERDE
 ** Affix with Loctite 270 col. GREEN
 ** Fixer avec de la Loctite 270 couleur VERT
 ** Mit Loctite 270 GRUN befestigen
 ** Fijar con Loctite 270 col. VERDE
 ** Fixar com Loctite 270 cor. VERDE

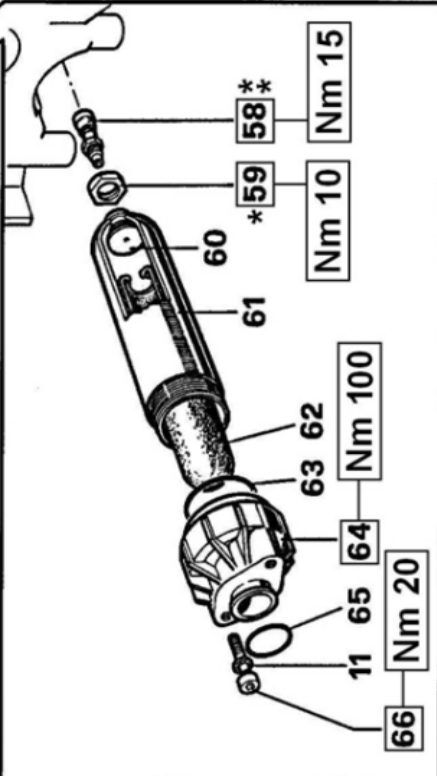
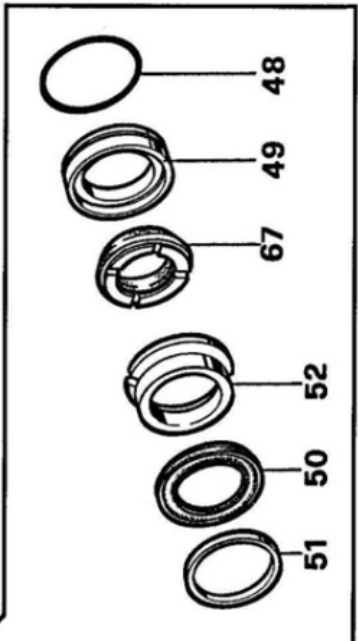

KIT RICAMBI - SPARE KITS

| KIT Nr. | KIT 32 | KIT 37 | KIT 38 | KIT 39 | KIT 40 | KIT 41 | KIT 42 | KIT 62 | KIT 74 |
|---|--------|--------|---------|-------------------------------|---------|--------|--------|----------------------------|--------------------|
| Posizioni Include Positions included | 15 | 46 | 50 - 67 | 48 - 49 50 - 51 52 - 67 | 48 - 49 | 51 | 52 | 3 - 4 5 - 6 7 (8) | 20 - 21 22 - 23 |
| Nr. Pcs. | 2 | 3 | 3 | 1 | 1 | 6 | 3 | 6 | 3 |

| POS | COD. | DESCRIZIONE - DESCRIPTION - KIT | NR |
|-----|--|--|------|
| 23 | 96.7555.00 | Rosetta D. 22.0x27.0x0.5 | 74 2 |
| 24 | 91.4878.00 | Linguetta 8x7x25 UNI 6604 | 1 |
| 25 | 90.0695.00 | Anello d'arresto A35 UNI 7435 | 1 |
| 26 | 69.0400.09 | Pistone D. 36 | 2 |
| 27 | 96.7565.00 | Rosetta D. 22.3x42.0x0.5 | 2 |
| 28 | 75.0203.35 75.0205.35 75.0208.35 | Albero ecc. C.24 - D.35 Albero ecc. C.24 - 1-3/8" Albero ecc. C.24 - 1-3/8" - D.35 | 1 |
| 29 | 69.0300.01 | Biella completa | 2 |
| 30 | 75.1600.22 | Coperchio carter | 1 |
| 31 | 99.3099.00 | Vite M8x35 UNI 5931 | 4 |
| 32 | 97.5968.00 | Spia livello olio G 3/4" | 1 |
| 33 | 98.2100.50 | Tappo G 3/8"x13 TE22 - Zinc. | 1 |
| 34 | 90.3833.00 | OR D. 13.95x2.62 NBR SH. 70 3056 | 1 |
| 35 | 99.1867.00 | Vite M6x18 UNI 5931 | 6 |
| 36 | 97.7398.00 | Spinotto D. 14x31.5 | 2 |
| 37 | 69.0500.22 | Guida pistone | 2 |
| 38 | 75.2119.84 | Guarnizione coperchio | 1 |
| 40 | 99.3636.00 | Vite M10x16 UNI 5739 | 8 |
| 41 | 69.2116.51 | Distanziale | 1 |
| 42 | 47.2000.74 | Piedino pompa | 2 |
| 43 | 90.9162.00 | Boccola D. 32x36x40 | 2 |
| 44 | 96.7106.00 | Rosetta D. 10.2x16.1x2.5 | 4 |
| 45 | 99.3644.00 | Vite M10x18 UNI 5931 | 4 |

| POS | COD. | DESCRIZIONE - DESCRIPTION - KIT | NR |
|-----|------------|---|---------|
| 46 | 90.1656.00 | Anello rad. D. 32.0x42.0x7.0 | 37 2 |
| 47 | 90.3576.00 | OR D. 6.75x1.78 NBR SH. 70 106 | 1 |
| 48 | 90.3885.00 | OR D. 45.69x2.62 NBR SH. 70 3181 39-40 | 2 |
| 49 | 69.0802.70 | Anello di fondo D. 36 | 39-40 2 |
| 50 | 90.2820.00 | Anello ten. alt. D. 36x48x6/3.5 HP 38-39 | 2 |
| 51 | 69.1002.93 | Anello di testa D. 36 | 39-41 2 |
| 52 | 69.2168.70 | Anello intermedio D. 36 | 39-42 2 |
| 53 | 75.2203.70 | Tappo | 1 |
| 54 | 98.2265.00 | Tappo G 3/4"x16 | 1 |
| 55 | 96.7700.00 | Rosetta D. 26.5x32.0x1.5 | 1 |
| 56 | 96.7380.00 | Rosetta D. 17.5x23.0x1.5 | 1 |
| 57 | 75.1200.22 | Testata pompa | 1 |
| 58 | 98.8650.00 | Valvola aria G 1/8"x11.5 | 1 |
| 59 | 92.2562.00 | Dado M16x1.5x20x4.5 | 1 |
| 60 | 75.2105.70 | Vite fissaggio membrana | 1 |
| 61 | 75.1800.89 | Accumulatore superiore | 1 |
| 62 | 75.1700.47 | Membrana accumulatore | 1 |
| 63 | 90.4077.00 | OR D. 44.45x3.53 NBR SH. 70 149 | 1 |
| 64 | 75.1900.64 | Accumulatore inferiore | 1 |
| 65 | 90.4041.00 | OR D. 20.22x3.53 NBR SH. 70 4081 | 1 |
| 66 | 99.3084.00 | Vite M8x30 UNI 5931 | 2 |
| 67 | 90.2823.00 | Anello ten. alt. D. 36x48x7.5 LP 38-39 | 2 |
| 68 | 98.2100.00 | Tappo G 3/8"x13 | 1 |



T33



| POS | COD. | DESCRIZIONE - DESCRIPTION - KIT | NR |
|-----|------------|--|------|
| 1 | 99.3787.00 | Vite M10x80 UNI 5931 | 4 |
| 2 | 96.7104.00 | Rosetta D. 10.5x16.0x1.0 | 4 |
| 3 | 90.3859.00 | OR D. 25.07x2.62 NBR SH. 70 3100 62 | 4 |
| 4 | 36.2017.66 | Sede valvola | 62 4 |
| 5 | 36.2018.76 | Valvola | 62 4 |
| 6 | 94.7394.00 | Molla Dm. 10.7x22.5 | 62 4 |
| 7 | 36.2008.51 | Guida valvola | 62 4 |
| 8 | 36.7060.01 | Gr. valvola aspiraz./mandata | 62 4 |
| 9 | 90.4055.00 | OR D. 29.75x3.53 NBR SH. 70 4118 | 4 |
| 10 | 75.2180.22 | Coperchio valvole | 2 |
| 11 | 96.7014.00 | Rosetta D. 8.4x13.0x0.8 | 12 |
| 12 | 99.3059.00 | Vite M8x20 UNI 5931 | 6 |
| 13 | 68.1500.74 | Coperchio carter | 2 |
| 14 | 69.2115.51 | Distanziale | 1 |
| 15 | 90.1672.00 | Anello rad. D. 35.0x52.0x8.0 | 32 1 |
| 16 | 90.4131.00 | OR D. 73.03x3.53 NBR SH. 70 176 | 2 |
| 17 | 91.8470.00 | Cuscinetto a sfere 6207 | 2 |
| 18 | 98.2106.00 | Tappo carico olio | 1 |
| 19 | 75.0100.22 | Carter pompa | 1 |
| 20 | 69.2195.66 | Vite fissaggio pistone | 74 2 |
| 21 | 90.3841.00 | OR D. 17.13x2.62 NBR SH. 70 3068 74 | 2 |
| 22 | 90.5107.00 | Anello antiest. D. 17.4x22.0x1.5 | 74 2 |

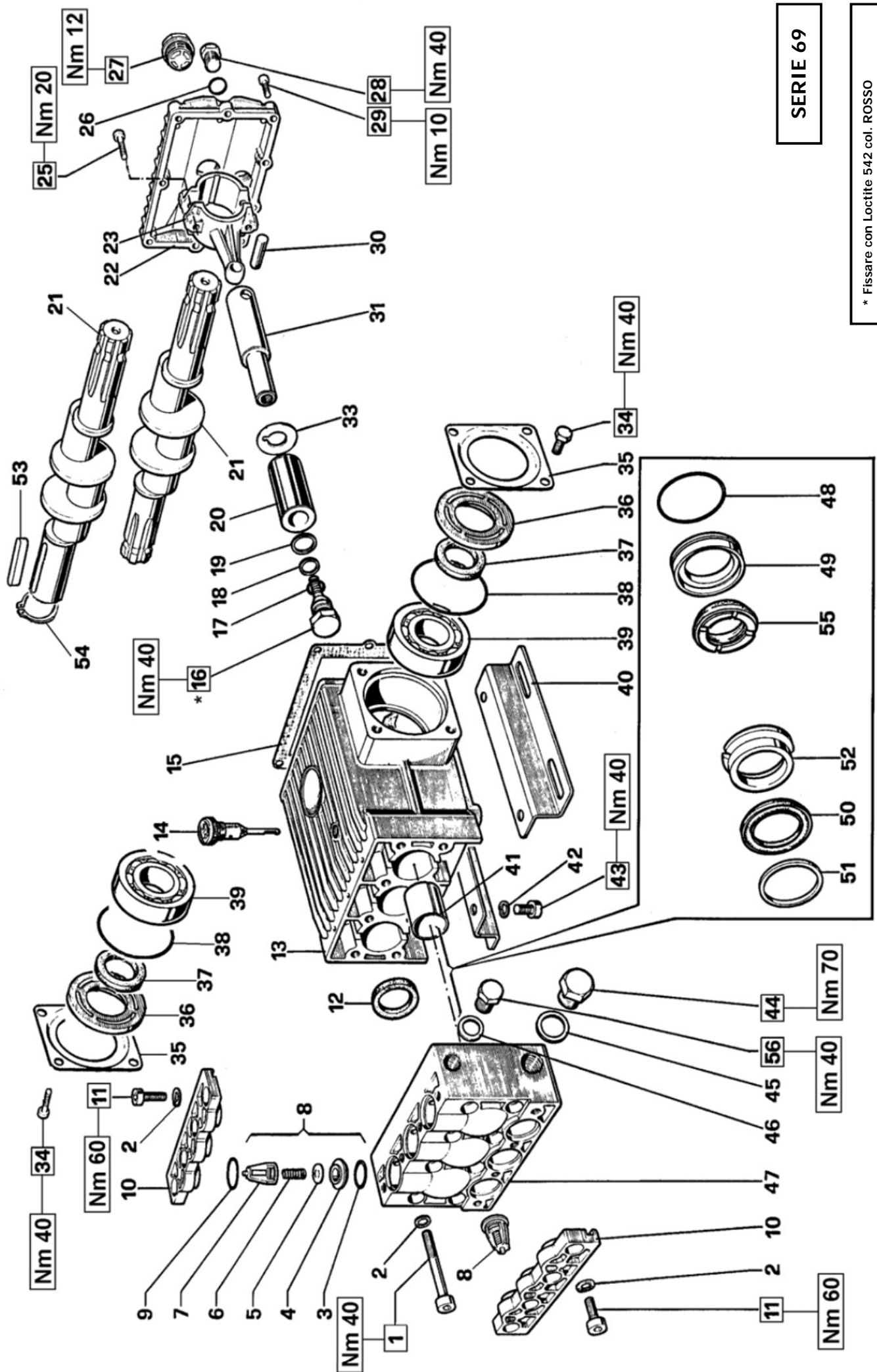



SERIE 69

- * Fissare con Loctite 542 col. ROSSO
- * Affix with Loctite 542 col. RED
- * Fixer avec de la Loctite 542 couleur ROUGE
- * Mit Loctite 542 ROT befestigen
- * Fijar con Loctite 542 col. ROJO
- * Fixar com Loctite 542 cor. VERMELHA

DIS. COD. 69.9513.00

KIT RICAMBI – SPARE KITS

| | |
|--|--|
|  | |
| T44 – T55 | |
|  | |

| KIT Nr. | KIT 32 | KIT 37 | KIT 38 | KIT 39 | KIT 40 | KIT 41 | KIT 42 | KIT 62 | KIT 74 |
|--------------------------------------|--------|--------|---------|-------------------------------|---------|--------|--------|----------------------------|--------------------|
| Posizioni include Positions included | 37 | 12 | 50 - 55 | 48 - 49 50 - 51 52 - 55 | 48 - 49 | 51 | 52 | 3 - 4 5 - 6 7 (8) | 16 - 17 18 - 19 |
| Nr. Pcs. | 2 | 3 | 3 | 1 | 3 | 6 | 3 | 6 | 3 |

| POS | COD. | DESCRIZIONE – DESCRIPTION - KIT | NR |
|-----|------------|------------------------------------|----|
| 47 | 69.1200.22 | Testata pompa | 1 |
| 48 | 90.3885.00 | OR D. 45.69x2.62 NBR SH. 70 3181 | 3 |
| 49 | 69.0802.70 | Anello di fondo D. 36 | 3 |
| 50 | 90.2820.00 | Anello ten. alt. D. 36x48x6/3.5 HP | 3 |
| 51 | 69.1002.93 | Anello di testa D. 36 | 3 |
| 52 | 69.2168.70 | Anello intermedi D. 36 | 3 |
| 53 | 91.4969.00 | Linguetta 10x8x40 Uni 6604 | 1 |
| 54 | 90.0695.00 | Anello d'arresto A35 UNI 7435 | 1 |
| 55 | 90.2823.00 | Anello ten. alt. D. 36x48x7.5 LP | 3 |
| 56 | 98.2100.00 | Tappo G 3/8"x13 | 1 |

| POS | COD. | DESCRIZIONE – DESCRIPTION - KIT | NR |
|-----|------------|----------------------------------|----|
| 22 | 69.1600.22 | Coperchio posteriore carter | 1 |
| 23 | 69.0300.01 | Biella – Completa | 3 |
| 25 | 99.3099.00 | Vite M8x35 UNI 5931 | 6 |
| 26 | 90.3833.00 | OR D. 13.95x2.62 NBR SH. 70 3056 | 1 |
| 27 | 97.5968.00 | Spia livello olio G 3/4" | 1 |
| 28 | 98.2100.50 | Tappo G 3/8"x13 TE22 – Zinc. | 1 |
| 29 | 99.1867.00 | Vite M6x18 UNI 5931 | 9 |
| 30 | 97.7398.00 | Spinotto D. 14x31.5 | 3 |
| 31 | 69.0500.22 | Guida pistone | 3 |
| 33 | 96.7565.00 | Rosetta D. 22.3x41.2x0.5 | 3 |
| 34 | 99.3636.00 | Vite M10x19 UNI 5739 | 8 |
| 35 | 68.1500.74 | Coperchio laterale carter | 2 |
| 36 | 69.2115.51 | Distanziale | 2 |
| 37 | 90.1672.00 | Anello rad. D. 35.0x52.0x8.0 | 32 |
| 38 | 90.4131.00 | OR D. 73.03x3.53 NBR SH. 70 176 | 2 |
| 39 | 91.8480.00 | Cuscinetto a sfere | 2 |
| 40 | 47.2000.74 | Piedino pompa | 2 |
| 41 | 90.9162.00 | Boccola D. 32x36x40 | 3 |
| 42 | 96.7106.00 | Rosetta D. 10.2 DIN 7980 | 4 |
| 43 | 99.3644.00 | Vite M10x18 UNI 5931 | 4 |
| 44 | 98.2265.00 | Tappo G 3/4"x16 | 1 |
| 45 | 96.7700.00 | Rosetta D. 26.5x32.0x1.5 | 1 |
| 46 | 96.7380.00 | Rosetta D. 17.5x23.0x1.5 | 1 |

| POS | COD. | DESCRIZIONE – DESCRIPTION - KIT | NR |
|-----|--------------------------|--|----|
| 1 | 99.3787.00 | Vite M10x80 UNI 5931 | 8 |
| 2 | 96.7104.00 | Rosetta D. 10.5x16.0x1.0 | 16 |
| 3 | 90.3859.00 | OR D. 25.07x2.62 NBR SH. 70 3100 | 62 |
| 4 | 36.2017.66 | Sede valvola | 62 |
| 5 | 36.2018.76 | Valvola | 62 |
| 6 | 94.7394.00 | Molla Dm. 10.7x22.5 | 62 |
| 7 | 36.2008.51 | Guida valvola | 62 |
| 8 | 36.7060.01 | Gr. valvola aspiraz./mandata | 62 |
| 9 | 90.4055.00 | OR D. 29.75x3.53 NBR SH. 70 4118 | 6 |
| 10 | 69.2180.22 | Coperchio valvole | 2 |
| 11 | 99.3671.00 | Vite M10x25 UNI 5931 | 8 |
| 12 | 90.1656.00 | Anello rad. D. 32.0x42.0x7.0 | 37 |
| 13 | 69.0100.22 | Carter pompa | 1 |
| 14 | 98.2106.00 | Tappo carico olio G 3/8" | 1 |
| 15 | 69.2119.84 | Guarnizione coperchio posteriore | 1 |
| 16 | 69.2195.66 | Vite fissaggio pistone | 74 |
| 17 | 90.3841.00 | OR D. 17.13x2.62 NBR SH. 70 3068 | 74 |
| 18 | 90.5107.00 | Anello antiest. D. 17.4x22.0x1.5 | 74 |
| 19 | 96.7555.00 | Rosetta D. 22.0x27.0x0.5 | 74 |
| 20 | 69.0400.09 | Pistone D. 36x60 | 3 |
| 21 | 69.0200.35 69.0207.35 | Albero ecc. C.24 - 1-3/8" - 1-3/8" Albero ecc. C.24 - 1-3/8" - D.35 | 1 |

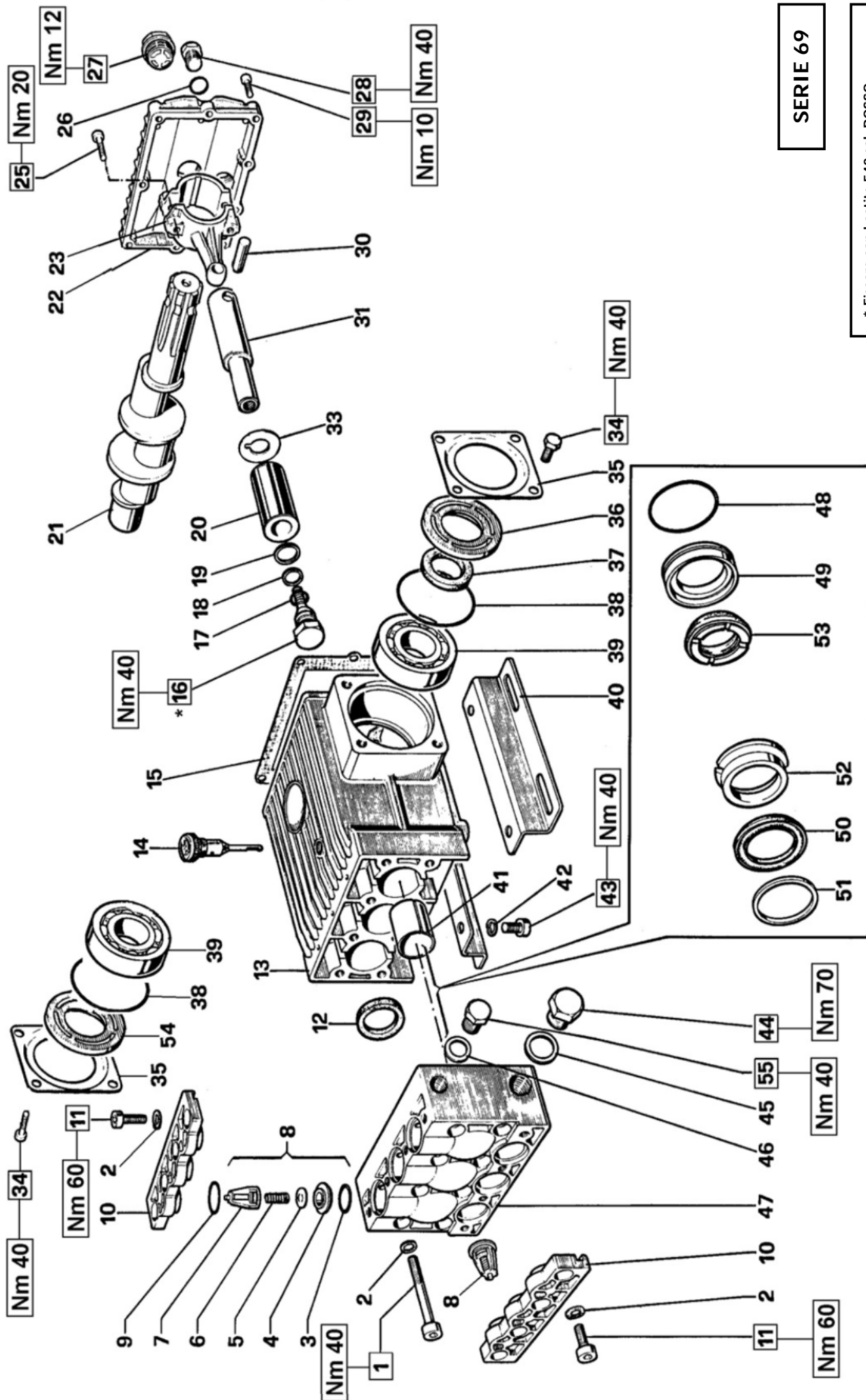

SERIE 69

* Fissare con Loctite 542 col. ROSSO
 * Affix with Loctite 542 col. RED
 * Fixer avec de la Loctite 542 couleur ROUGE
 * Mit Loctite 542 ROT befestigen
 * Fijar com Loctite 542 col. ROJO
 * Fixar com Loctite 542 cor. VERMELHA

T44 – T55

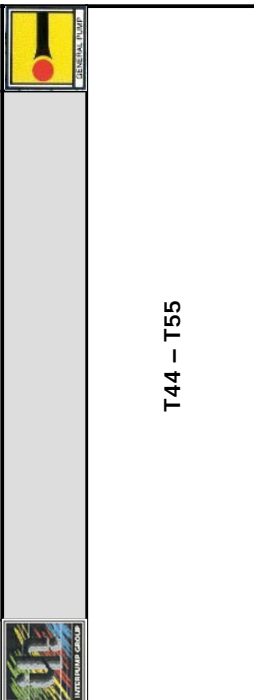

| POS | COD. | DESCRIZIONE – DESCRIPTION - KIT | NR |
|-----|------------|--|----|
| 1 | 99.3787.00 | Vite M10x80 UNI 5931 | 8 |
| 2 | 96.7104.00 | Rosetta D. 10.5x16.0x1.0 | 16 |
| 3 | 90.3859.00 | OR D. 25.07x2.62 NBR SH. 70 3100 ⁶² | 6 |
| 4 | 36.2017.66 | Sede valvola | 62 |
| 5 | 36.2018.76 | Valvola | 62 |
| 6 | 94.7394.00 | Molla Dm. 10.7x22.5 | 62 |
| 7 | 36.2008.51 | Guida valvola | 62 |
| 8 | 36.7060.01 | Gr. valvola aspiraz./mandata | 62 |
| 9 | 90.4055.00 | OR D. 29.75x3.53 NBR SH. 70 4118 | 6 |
| 10 | 69.2180.22 | Coperchio valvole | 2 |
| 11 | 99.3671.00 | Vite M10x25 UNI 5931 | 8 |
| 12 | 90.1656.00 | Anello rad. D. 32.0x42.0x7.0 | 37 |
| 13 | 69.0100.22 | Carter pompa | 1 |
| 14 | 98.2106.00 | Tappo carico olio G. 3/8" | 1 |
| 15 | 69.2119.84 | Guarnizione coperchio posteriore | 1 |
| 16 | 69.2195.66 | Vite fissaggio pistone | 74 |
| 17 | 90.3841.00 | OR D. 17.13x2.62 NBR SH. 70 3068 ⁷⁴ | 3 |
| 18 | 90.5107.00 | Anello antiest. D. 17.4x22x1.5 | 74 |
| 19 | 96.7555.00 | Rosetta D. 22.0x27.0x0.5 | 74 |
| 20 | 69.0400.09 | Pistone D. 36x60 | 3 |
| 21 | 69.0203.35 | Albero ecc. C.24 – 1-3/8" | 1 |
| 22 | 69.1600.22 | Coperchio posteriore carter | 1 |

KIT RICAMBI – SPARE KITS

| KIT Nr. | KIT 32 | KIT 37 | KIT 38 | KIT 39 | KIT 40 | KIT 41 | KIT 42 | KIT 62 | KIT 74 |
|--------------------------------------|--------|--------|---------|-------------------------------|---------|--------|--------|----------------------------|--------------------|
| Posizioni include Positions included | 37 | 12 | 50 - 53 | 48 - 49 50 - 51 52 - 53 | 48 - 49 | 51 | 52 | 3 - 4 5 - 6 7 (8) | 16 - 17 18 - 19 |
| Nr. Pcs. | 2 | 3 | 3 | 1 | 3 | 6 | 3 | 6 | 3 |

| POS | COD. | DESCRIZIONE – DESCRIPTION - KIT | NR |
|-----|------------|---|-------|
| 47 | 69.1200.22 | Testata pompa | 1 |
| 48 | 90.3885.00 | OR D. 45.69x2.62 NBR SH. 70 3181 ³⁹⁻⁴⁰ | 3 |
| 49 | 69.0802.70 | Anello di fondo D. 36 | 39-40 |
| 50 | 90.2820.00 | Anello ten. alt. D. 36x48x6/3.5 HP | 38-39 |
| 51 | 69.1002.93 | Anello di testa D. 36 | 39-41 |
| 52 | 69.2168.70 | Anello intermedi D. 36 | 39-42 |
| 53 | 90.2823.00 | Anello ten. alt. D. 36x48x7.5 LP | 38-39 |
| 54 | 69.2116.51 | Distanziale | 1 |
| 55 | 98.2100.00 | Tappo G. 3/8"x13 | 1 |

| POS | COD. | DESCRIZIONE – DESCRIPTION - KIT | NR |
|-----|------------|----------------------------------|----|
| 23 | 69.0300.01 | Biella – Completa | 3 |
| 25 | 99.3099.00 | Vite M8x35 UNI 5931 | 6 |
| 26 | 90.3833.00 | OR D. 13.95x2.62 NBR SH. 70 3056 | 1 |
| 27 | 97.5968.00 | Spia livello olio G. 3/4" | 1 |
| 28 | 98.2100.50 | Tappo G. 3/8"x13 TE22 – Zinc. | 1 |
| 29 | 99.1867.00 | Vite M6x18 UNI 5931 | 9 |
| 30 | 97.7398.00 | Spinotto D. 14x31.5 | 3 |
| 31 | 69.0500.22 | Guida pistone | 3 |
| 33 | 96.7565.00 | Rosetta D. 22.3x41.2x0.5 | 3 |
| 34 | 99.3636.00 | Vite M10x19 UNI 5739 | 8 |
| 35 | 68.1500.74 | Coperchio laterale carter | 2 |
| 36 | 69.2115.51 | Distanziale | 1 |
| 37 | 90.1672.00 | Anello rad. D. 35.0x52.0x8.0 | 32 |
| 38 | 90.4131.00 | OR D. 73.03x3.53 NBR SH. 70 176 | 2 |
| 39 | 91.8480.00 | Cuscinetto a sfere | 2 |
| 40 | 47.2000.74 | Piedino pompa | 2 |
| 41 | 90.9162.00 | Boccola D. 32x36x40 | 3 |
| 42 | 96.7106.00 | Rosetta D. 10.2 DIN 7980 | 4 |
| 43 | 99.3644.00 | Vite M10x18 UNI 5931 | 4 |
| 44 | 98.2265.00 | Tappo G. 3/4"x16 | 1 |
| 45 | 96.7700.00 | Rosetta D. 26.5x32.0x1.5 | 1 |
| 46 | 96.7380.00 | Rosetta D. 17.5x23.0x1.5 | 1 |

* Lubrificare con grasso di vaselina.
 * Lubricate with vaseline grease.
 * Graisser avec de la graisse su vaseline.
 * Schmierem mit Vaselinefett.
 * Lubrifique con grasa de vaselina.

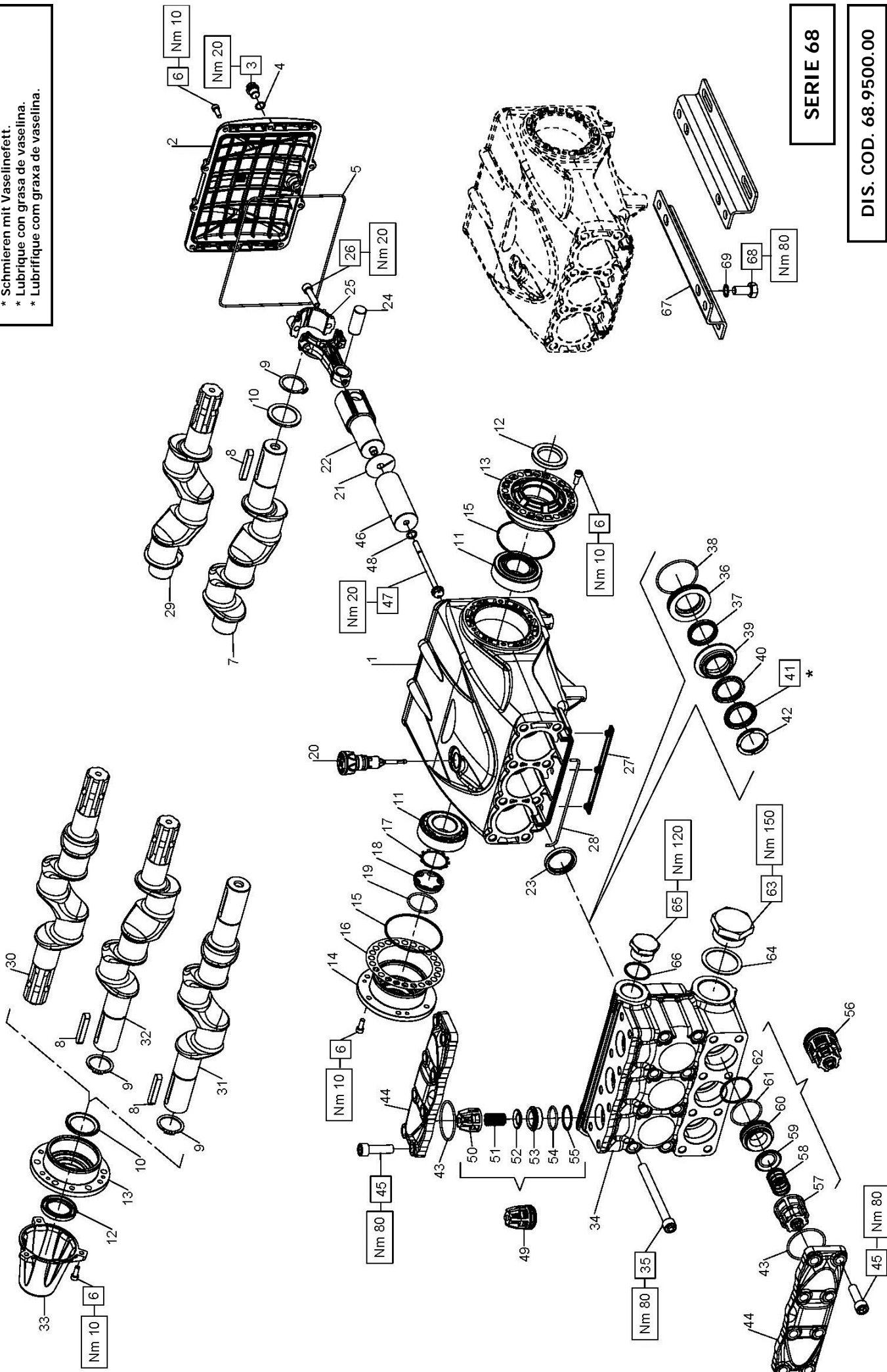

SERIE 68

DIS. COD. 68.9500.00



KIT RICAMBI - SPARE KITS

| KIT NR. | KIT 295 | KIT 296 | KIT 297 | KIT 298 | KIT 299 | D. 40 | D. 45 | D. 50 |
|---|---|---|---------|---------|--------------------------|--------------------------|--------------------------|--------------------------|
| Posizioni incluse Positions included | 43 - 50 51 - 52 53 - 54 55 (49) | 43 - 57 58 - 59 60 - 61 62 (56) | 23 | 12 | 37 - 38 40 - 41 42 | 37 - 38 40 - 41 42 | 37 - 38 40 - 41 42 | 37 - 38 40 - 41 42 |
| Nr. Pcs. | 3 | 3 | 3 | 2 | 3 | 3 | 3 | 3 |

| PISTON D. 36 | PISTON D. 40 | PISTON D. 45 | PISTON D. 50 |
|--------------|---------------|---------------|---------------|
| AB80 - AB90 | AB100 - AB110 | AB120 - AB140 | AB150 - AB180 |

| POS | COD. | DESCRIZIONE - DESCRIPTION - KIT | NR |
|-----|--|--|--------------------------|
| 26 | 99.3099.00 | Vite serraggio biella | 6 |
| 27 | 68.2106.51 | Protezione | 1 |
| 28 | 68.2107.82 | Guarnizione spugna D. 3x190 | 1 |
| 29 | 68.0201.35 | Albero ecc. C.45 - 1-3/8" | 1 |
| 30 | 68.0203.35 | Albero ecc. C.45 - 1-3/8" D.PTO | 1 |
| 31 | 68.0202.35 | Albero ecc. C.45 - D.PTO | 1 |
| 32 | 68.0204.35 | Albero ecc. C.45 - 1-3/8-D. 35 D.PTO | 1 |
| 33 | 68.2108.51 | Protezione codolo D.PTO | 1 |
| 34 | 68.1200.13 68.1201.13 68.1202.13 68.1203.13 | Testata pistone D. 36 Testata pistone D. 40 Testata pistone D. 45 Testata pistone D. 50 | 1 |
| 35 | 99.4466.00 | Vite M12x130 5931 | 8 |
| 36 | 68.0800.70 68.0801.70 68.0802.70 68.0803.70 | Anello di fondo D. 36 Anello di fondo D. 40 Anello di fondo D. 45 Anello di fondo D. 50 | 3 |
| 37 | 90.2798.00 90.2846.00 90.2860.00 90.2828.00 | Anello ten. alt. D. 36x44x5.5 LP Anello ten. alt. D. 45x53x5.5 LP Anello ten. alt. D. 50x58x5.5 LP Anello ten. alt. D. 40x48x5.5 LP | 299 301 302 300 |
| 38 | 90.3900.00 D. 36-40 90.3907.00 D. 45-50 | OR D. 58.42x2.62 NBR SH. 70 3231 299-300 OR D. 63.17x2.62 NBR SH. 70 3550 301-302 | 3 |
| 39 | 68.2100.70 68.2101.70 68.2102.70 68.2103.70 | Anello intermedio D. 36 Anello intermedio D. 40 Anello intermedio D. 45 Anello intermedio D. 50 | 3 |
| 40 | 90.2838.00 90.2865.00 90.2818.00 90.2848.00 | Anello RESTOP D. 40x55x8/4.5 Anello RESTOP D. 50x65x8/4.5 Anello RESTOP D. 36x48x6/3 Anello RSESTOP D. 45x60x6.5/3 | 300 302 299 301 |
| 41 | 90.2820.00 90.2832.00 | An. ten. alt. D. 36x48x6/3.5 HP An. ten. alt. D. 40x55x7.5/4.5 HP | 299 300 |

| POS | COD. | DESCRIZIONE - DESCRIPTION - KIT | NR |
|-----|--------------------------|---------------------------------------|-----|
| 1 | 68.0100.22 | Carter pompa | 1 |
| 2 | 68.1600.22 | Coperchio posteriore | 1 |
| 3 | 98.2042.50 | Tappo G 1/4"x12 DIN 910 | 1 |
| 4 | 90.3585.00 | OR D. 10.82x1.78 NBR SH.70 2043 | 1 |
| 5 | 90.3948.00 | OR D. 209.22x2.62 NBR SH.70 | 1 |
| 6 | 99.1854.00 | Vite M6x16 5931 | 22 |
| 7 | 68.0200.35 | Albero ecc. C.45 | 1 |
| 8 | 91.4978.00 | Linguetta 10x8x55 UNI 6604 | 1 |
| 9 | 90.0695.00 | Anello d'arresto A35 UNI 7435 | 1 |
| 10 | 68.2105.54 | Distanziale cuscinetto | 1 |
| 11 | 91.8473.00 | Cuscinetto a rulli conici | 2 |
| 12 | 90.1672.00 | Anello rad. D. 35.0x52.0x7.0 | 298 |
| 13 | 70.1500.22 | Coperchio laterale lato PTO | 1 |
| 14 | 70.1501.22 | Coperchio laterale lato spia | 1 |
| 15 | 90.3915.00 | OR D. 80.60x2.62 NBR SH.70 3318 | 2 |
| 16 | 70.2200.81 70.2203.81 | Spessore 0.1 mm. Spessore 0.25 mm. | - |
| 17 | 90.0756.00 | Anello d'arresto ZJ45 | 1 |
| 18 | 70.2118.01 | Spia livello olio | 1 |
| 19 | 90.3877.00 | OR D. 39.34x2.62 NBR SH.70 3156 | 1 |
| 20 | 98.2115.00 | Tappo con asta D. 21.5x70 | 1 |
| 21 | 96.7099.00 | Rosetta D. 10.0x45.0x1.0 | 3 |
| 22 | 68.0500.22 | Guida pistone | 3 |
| 23 | 90.1676.00 | Anello rad. D. 36.0x47.0x7.0 | 297 |
| 24 | 97.7425.00 | Spinotto D. 18x45 | 3 |
| 25 | 68.0300.01 | Biella completa | 3 |

| POS | COD. | DESCRIZIONE - DESCRIPTION - KIT | NR |
|-----|--|--|--------------------------|
| 41 | 90.2863.00 90.2850.00 | An. ten. alt. D. 50x65x7.5/4.5 HP An. ten. alt. D. 45x60x7.5/4.5 HP | 302 301 |
| 42 | 71.1002.51 71.1003.51 68.1000.51 76.1002.51 | Anello di testa D. 36 Anello di testa D. 40 Anello di testa D. 50 Anello di testa D. 45 | 299 300 302 301 |
| 43 | 90.3893.00 | OR D. 53.65x2.62 | 295-296 |
| 44 | 68.2104.22 | Coperchio valvole | 2 |
| 45 | 99.4305.00 | Vite M12x40 5931 | 16 |
| 46 | 71.0404.09 71.0405.09 68.0400.09 68.0401.09 | Pistone D. 36x95 Pistone D. 40x95 Pistone D. 45x95 Pistone D. 50x95 | 3 |
| 47 | 71.2195.66 | Vite fissaggio pistone | 3 |
| 48 | 90.3671.00 | OR D. 11.00x2.00 NBR SH.90 | 3 |
| 49 | 36.7206.01 | Gr. valvola di mandata | 295 |
| 50 | 36.2009.51 | Guida valvola di mandata | 295 |
| 51 | 94.7450.00 | Molla Dm. 16x27.5 | 295 |
| 52 | 36.2010.76 | Valvola sferica | 295 |
| 53 | 36.2048.66 | Sede valvola di mandata | 295 |
| 54 | 90.3865.00 | OR D. 29.82x2.62 NBR SH. 70 3118 | 295 |
| 55 | 90.5178.00 | Anello antiest. D.31.0x35.5x1.5 | 295 |
| 56 | 36.7205.01 | Gr. valvola d'aspirazione | 296 |
| 57 | 36.2045.51 | Guida valvola d'aspirazione | 296 |
| 58 | 94.7541.00 | Molla Dm. 24.7x31 | 296 |
| 59 | 36.2115.76 | Valvola sferica | 296 |
| 60 | 36.2116.66 | Sede valvola d'aspirazione | 296 |
| 61 | 90.3880.00 | OR D. 42.52x2.62 NBR SH. 70 3168 | 296 |
| 62 | 90.5233.00 | Anello antiest. D. 43.5x48.0x1.5 | 296 |
| 63 | 98.2441.00 | Tappo G 1-1/2"x20 | 1 |
| 64 | 96.8020.00 | Rosetta D. 48.0x60.0x1.5 | 1 |
| 65 | 98.2325.00 | Tappo G 1"x17 | 1 |
| 66 | 96.7870.00 | Rosetta D. 33.5x38.0x1.5 | 1 |
| 67 | 76.2000.74 | Piedino pompa | 2 |
| 68 | 99.4266.00 | Vite M12x25 5739 | 4 |
| 69 | 96.7195.00 | Rosetta D. 13.0x18.0x1.1 | 4 |

**REGOLATORI AUTOMATICI DI PRESSIONE - AUTOMATIC PRESSURE REGULATORS
RÉGULATEURS AUTOMATIQUE DE PRESSION - AUTOMATISCHE DRUCKREGLER
AUTOMÁTICO REGULADORES DE PRESIÓN - PRESSÃO REGULADORES AUTOMÁTICOS**

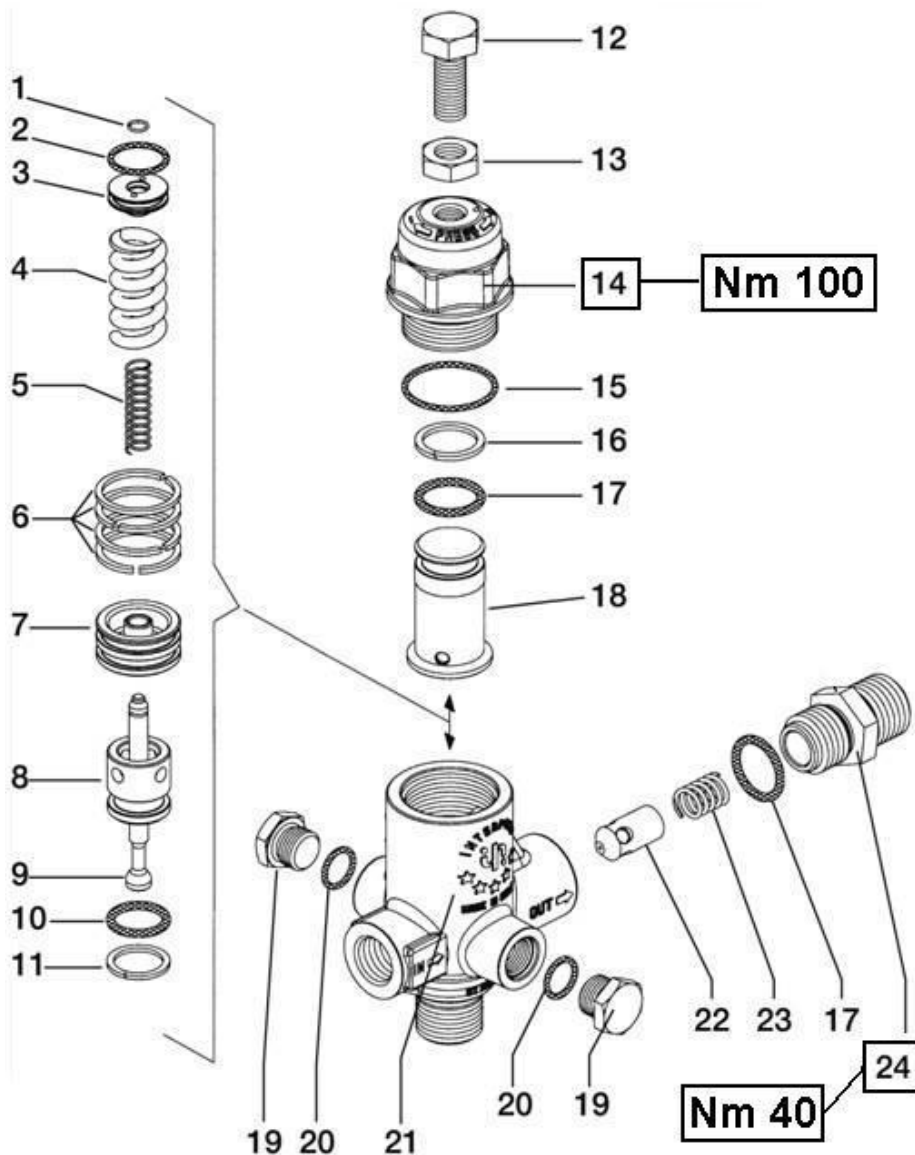

| | |
|---|---|
| KIT NR. | KIT 168 |
| Posizioni include Positions included | 1 - 2 - 3 - 4 5 - 6 - 7 - 8 9 - 10 - 11 |
| Nr. Pcs. | 1÷2 |

K1

DIS. COD. 36.9523.00

| POS | COD. | DESCRIZIONE - DESCRIPTION KIT | NR |
|-----|------------|-----------------------------------|-------|
| 1 | 90.0060.00 | Anello seeger D. 6 | 168 1 |
| 2 | 90.3593.00 | OR D. 15.6x1.78 NBR SH. 70 2062 | 168 1 |
| 3 | 36.3257.70 | Piattello molla | 168 1 |
| 4 | 94.7425.00 | Molla Dm. 14.0x35.0 | 168 1 |
| 5 | 94.7337.00 | Molla Dm. 7.3x32.0 | 168 1 |
| 6 | 92.7722.00 | Fascia elastica D. 27-24.55x27.55 | 168 4 |
| 7 | 36.3255.70 | Pistoncino di comando | 168 1 |
| 8 | 36.3256.66 | Sede valvola | 168 1 |
| 9 | 36.3254.66 | Asta valvola | 168 1 |
| 10 | 90.3835.00 | OR D. 15.08x2.62 NBR SH. 70 119 | 168 1 |
| 11 | 90.5090.00 | Anello antiest. D. 15.8x20.0x1.3 | 168 1 |
| 12 | 99.3663.00 | Vite M10x25 UNI 5740 | 1 |
| 13 | 92.2368.00 | Dado M10x25 UNI 5589 | 1 |

| POS | COD. | DESCRIZIONE - DESCRIPTION KIT | NR |
|-----|--------------------------|---|----|
| 14 | 36.3251.41 | Corpo superiore | 1 |
| 15 | 90.3606.00 | OR D. 26.7x1.78 NBR SH. 70 2106 | 1 |
| 16 | 90.5107.00 | Anello antiest. D. 17.4x22.0x1.5 | 1 |
| 17 | 90.3841.00 | OR D. 17.12x2.62 NBR SH. 70 3068 | 2 |
| 18 | 36.32527.0 | Fine corsa | 1 |
| 19 | 98.2041.00 | Tappo G 1/4"x9 | 2 |
| 20 | 90.3585.00 | OR D. 10.82x1.78 NBR SH. 70 2043 | 2 |
| 21 | 36.3250.41 | Corpo inferiore | 1 |
| 22 | 36.3258.66 | Ugello | 1 |
| 23 | 94.7375.00 | Molla Dm. 9.4x17.0 | 1 |
| 24 | 36.3253.70 36.3269.70 | Nipplo G 1/2" Nipplo G 3/8" - OPTIONAL | 1 |

DIS. COD. 36.9567.00

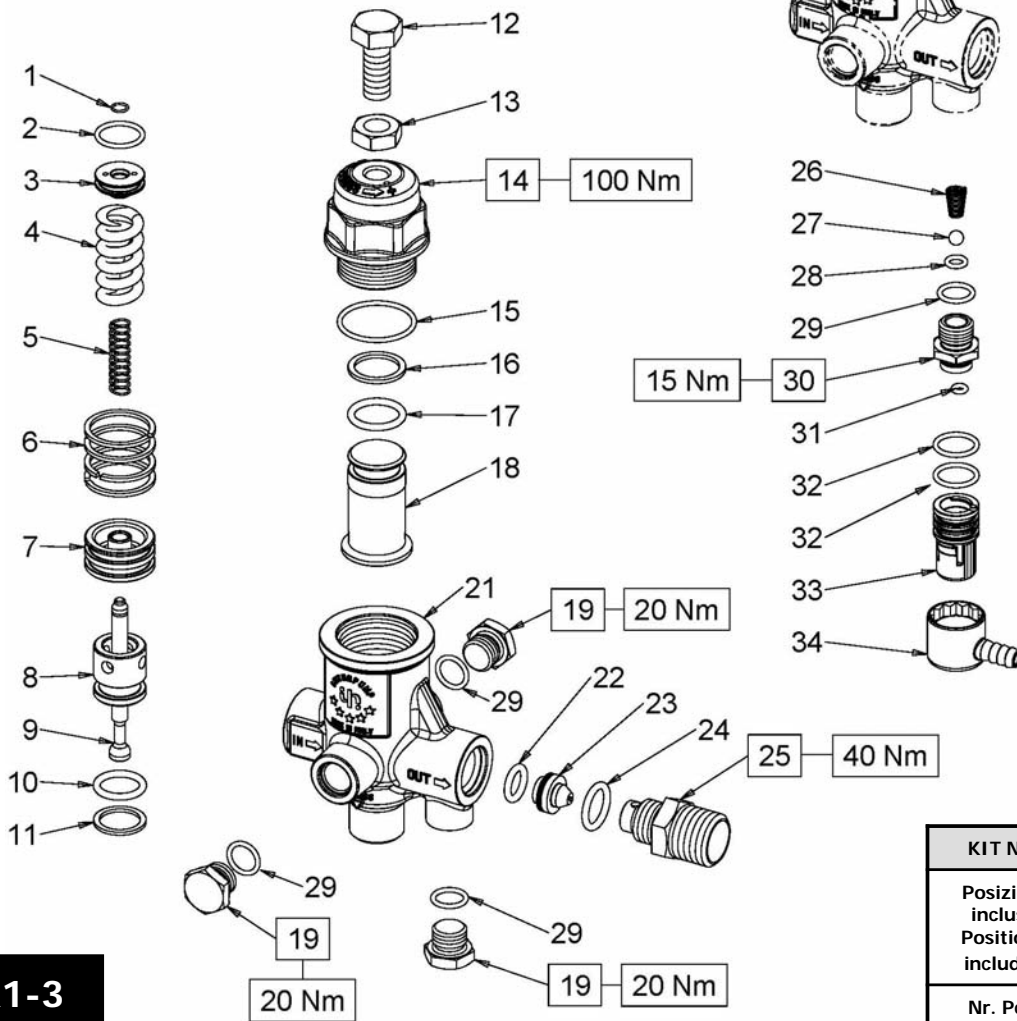

| KIT NR. | KIT 168 |
|---|---|
| Posizioni include Positions included | 1 - 2 - 3 - 4 5 - 6 - 7 - 8 9 - 10 - 11 |
| Nr. Pcs. | 1÷4 |

K1-2 K1-3

| POS | COD. | DESCRIZIONE - DESCRIPTION KIT | NR |
|-----|------------|-----------------------------------|-------|
| 1 | 90.0060.00 | Anello d'arresto A6 | 168 1 |
| 2 | 90.3593.00 | OR D. 15.60x1.78 NBR SH. 70 2062 | 168 1 |
| 3 | 36.3257.70 | Piattello molla | 168 1 |
| 4 | 94.7425.00 | Molla Dm. 14.0x35.0 | 168 1 |
| 5 | 94.7337.00 | Molla Dm. 7.3x32.0 | 168 1 |
| 6 | 92.7722.00 | Fascia elastica D. 27-24.55x27.55 | 168 4 |
| 7 | 36.3255.70 | Pistoncino di comando | 168 1 |
| 8 | 36.3256.66 | Sede valvola | 168 1 |
| 9 | 36.3254.66 | Asta valvola | 168 1 |
| 10 | 90.3835.00 | OR D. 15.08x2.62 NBR SH. 70 119 | 168 1 |
| 11 | 90.5090.00 | Anello antiest. D. 15.8x20.0x1.3 | 168 1 |
| 12 | 99.3663.00 | Vite M10x25 UNI 5740 8.8 | 1 |
| 13 | 92.2368.00 | Dado M10x25 UNI 5589 | 1 |
| 14 | 36.3251.70 | Corpo superiore | 1 |
| 15 | 90.3606.00 | OR D. 26.7x1.78 NBR SH. 70 2106 | 1 |
| 16 | 90.5107.00 | Anello antiest. D. 17.4x22.0x1.5 | 1 |
| 17 | 90.3841.00 | OR D. 17.13x2.62 NBR SH. 70 3068 | 1 |

| POS | COD. | DESCRIZIONE - DESCRIPTION KIT | NR |
|-----|--|---|----|
| 18 | 36.3252.70 | Fine corsa | 1 |
| 19 | 98.2041.00 | Tappo G 1/4"x9 | 3 |
| 21 | 36.3495.41 | Corpo inferiore | 1 |
| 22 | 90.3822.00 | OR D. 9.92x2.62 NBR SH. 70 112 | 1 |
| 23 | 10.0307.66 10.0076.66 | Ugello D. 1.80 iniettore Ugello D. 2.20 iniettore | 1 |
| 24 | 90.3832.00 | OR D. 13.95x2.62 NBR SH. 70 3056 | 1 |
| 25 | 36.3494.70 10.0078.70 10.0147.70 | Nipplo G 1/2" per ugello iniettore Nipplo D. 3 - G 3/8" Nipplo M22x1.5 ugello iniettore | 1 |
| 26 | 94.8217.00 | Molla conica D. 4.3/7.3x11.0 | 1 |
| 27 | 97.4782.00 | Sfera D. 7/32" | 1 |
| 28 | 90.3573.00 | OR D. 5.28x1.78 NBR SH. 70 2021 | 1 |
| 29 | 90.3585.00 | OR D. 10.82x1.78 NBR SH. 70 2043 | 4 |
| 30 | 36.0236.70 | Sede detergente | 1 |
| 31 | 90.3566.00 | OR D. 2.90x1.78 NBR SH. 70 2012 | 1 |
| 32 | 90.3591.00 | OR D. 14.0x1.78 NBR SH. 70 2056 | 2 |
| 33 | 36.0234.51 | Pomolo regolazione detergente | 1 |
| 34 | 36.0235.51 | Porta-gomma orientabile | 1 |

*** TABELLA B - TABLE B - K3

| MOD | POS | COD. | DESCRIZIONE - DESCRIPTION | NR |
|------|-----|------------|--------------------------------|----|
| K3.0 | 15 | 36.3019.70 | Ugello D. 2.00 | 1 |
| | 17 | 36.3020.70 | Nipplo G 1/2" con foro D. 3.00 | |
| K3.1 | 15 | 36.3011.70 | Ugello D. 2.50 | 1 |
| | 17 | 36.3020.70 | Nipplo G 1/2" con foro D. 3.00 | |
| K3.2 | 15 | 36.3012.70 | Ugello D. 2.75 | 1 |
| | 17 | 36.3021.70 | Nipplo G 1/2" con foro D. 3.25 | |

*** TABELLA A - TABLE A - K5

| MOD | POS | COD. | DESCRIZIONE - DESCRIPTION | NR |
|------|-----|------------|--------------------------------|----|
| K5.0 | 15 | 36.3019.70 | Ugello D. 2.00 | 1 |
| | 17 | 36.3020.70 | Nipplo G 1/2" con foro D. 3.00 | |
| K5.1 | 15 | 36.3011.70 | Ugello D. 2.50 | 1 |
| | 17 | 36.3020.70 | Nipplo G 1/2" con foro D. 3.00 | |
| K5.2 | 15 | 36.3012.70 | Ugello D. 2.75 | 1 |
| | 17 | 36.3021.70 | Nipplo G 1/2" con foro D. 3.25 | |
| K5.3 | 15 | 36.3013.70 | Ugello D. 3.00 | 1 |
| | 17 | 36.3022.70 | Nipplo G 1/2" con foro D. 3.50 | |

| KIT NR. | KIT 59 (K3) KIT 58 (K5) | KIT 61 (K3) KIT 60 (K5) |
|---|---|--|
| Posizioni include Positions included | 1 - 2 - 4 - 5 6 - 8 - 16 - 18 20 - 21 - 22 23 - 25 | 1 - 2 - 3 - 4 5 - 6 - 7 - 20 21 - 22 - 23 24 - 25 |
| Nr. Pcs. | 1 | 1 |

DIS. COD. 36.9506.00

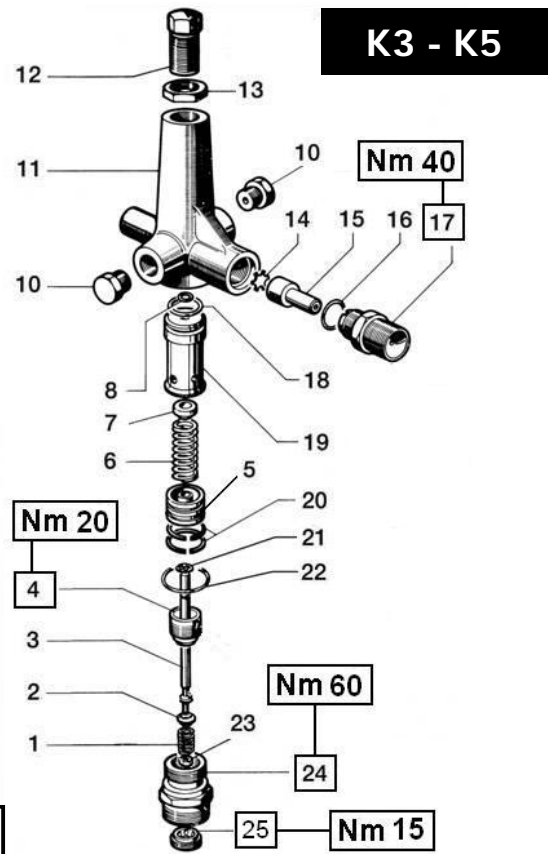

| POS | COD. | DESCRIZIONE - DESCRIPTION | KIT | NR |
|-----|------------|----------------------------------|-------|----|
| 1 | 94.7374.00 | Molla Dm. 9.3x15.5 | 59-61 | 1 |
| 2 | 36.3008.66 | Valvola conica | 59-61 | 1 |
| 3 | 36.3004.66 | Asta valvola - K3 | 61 | 1 |
| 4 | 36.3034.66 | Inserto per sede valvola | 59-61 | 1 |
| 5 | 36.3006.70 | Pistoncino di comando - K3 | 59-61 | 1 |
| 6 | 94.7402.00 | Molla Dm. 12.0x36.0 - K3 | 59-61 | 1 |
| 7 | 36.3005.70 | Piattello molla - K3 | 61 | 1 |
| 8 | 90.3572.00 | OR D. 5.28x1.78 NBR SH. 70 2021 | 59 | 1 |
| 10 | 98.2041.00 | Tappo G 1/4"x9 | | 2 |
| 11 | 36.3000.41 | Corpo valvola - K3 | | 1 |
| 12 | 36.3001.64 | Vite di regolazione pressione | | 1 |
| 13 | 92.2560.00 | Dado M16x20x4 | | 1 |
| 14 | 36.3009.76 | Valvola piana | | 1 |
| 15 | *** | Vedi tabella B - See table B | | - |
| 16 | 90.3833.00 | OR D. 13.95x2.62 NBR SH. 70 3056 | 59 | 1 |
| 17 | *** | Vedi tabella B - See table B | | - |
| 18 | 90.3835.00 | OR D. 15.08x2.62 NBR SH. 70 119 | 59 | 1 |
| 19 | 36.3003.70 | Guida asta - K3 | | 1 |
| 20 | 92.7707.00 | Fascia elastica D. 22 - K3 | 59-61 | 4 |
| 21 | 90.0509.00 | Anello d'arresto E04 UNI 7434 | 59-61 | 1 |
| 22 | 90.3598.00 | OR D. 20.35x1.78 NBR SH. 70 2081 | 59-61 | 1 |
| 23 | 92.1925.00 | Dado M4x3.2x7 | 59-61 | 1 |
| 24 | 36.3049.70 | Sede valvola - K3 | 61 | 1 |
| 25 | 36.3035.70 | Ghiera | 59-61 | 1 |

| POS | COD. | DESCRIZIONE - DESCRIPTION | KIT | NR |
|-----|------------|----------------------------------|-------|----|
| 1 | 94.7374.00 | Molla Dm. 9.3x15.5 | 58-60 | 1 |
| 2 | 36.3008.66 | Valvola conica | 58-60 | 1 |
| 3 | 36.3030.66 | Asta valvola - K5 | 60 | 1 |
| 4 | 36.3034.66 | Inserto per sede valvola | 58-60 | 1 |
| 5 | 36.3032.70 | Pistoncino di comando - K5 | 58-60 | 1 |
| 6 | 94.7430.00 | Molla Dm. 14.5x45.0 - K5 | 58-60 | 1 |
| 7 | 36.3031.70 | Piattello molla - K5 | 60 | 1 |
| 8 | 90.3572.00 | OR D. 5.28x1.78 NBR SH. 70 2021 | 58 | 1 |
| 10 | 98.2041.00 | Tappo G 1/4"x9 | | 2 |
| 11 | 36.3028.41 | Corpo valvola - K5 | | 1 |
| 12 | 36.3001.64 | Vite di regolazione pressione | | 1 |
| 13 | 92.2560.00 | Dado M16x20x4 | | 1 |
| 14 | 36.3009.76 | Valvola piana | | 1 |
| 15 | *** | Vedi tabella B - See table A | | - |
| 16 | 90.3833.00 | OR D. 13.95x2.62 NBR SH. 70 3056 | 58 | 1 |
| 17 | *** | Vedi tabella B - See table A | | - |
| 18 | 90.3845.00 | OR D. 18.72x2.62 NBR SH. 70 3075 | 58 | 1 |
| 19 | 36.3029.70 | Guida asta - K5 | | 1 |
| 20 | 92.7722.00 | Fascia elastica D. 27 - K5 | 58-60 | 4 |
| 21 | 90.0509.00 | Anello d'arresto E04 UNI 7434 | 58-60 | 1 |
| 22 | 90.3859.00 | OR D. 25.07x2.62 NBR SH. 70 3100 | 58-60 | 1 |
| 23 | 92.1925.00 | Dado M4x3.2x7 | 58-60 | 1 |
| 24 | 36.3050.70 | Sede valvola - K5 | 60 | 1 |
| 25 | 36.3035.70 | Ghiera | 58-60 | 1 |

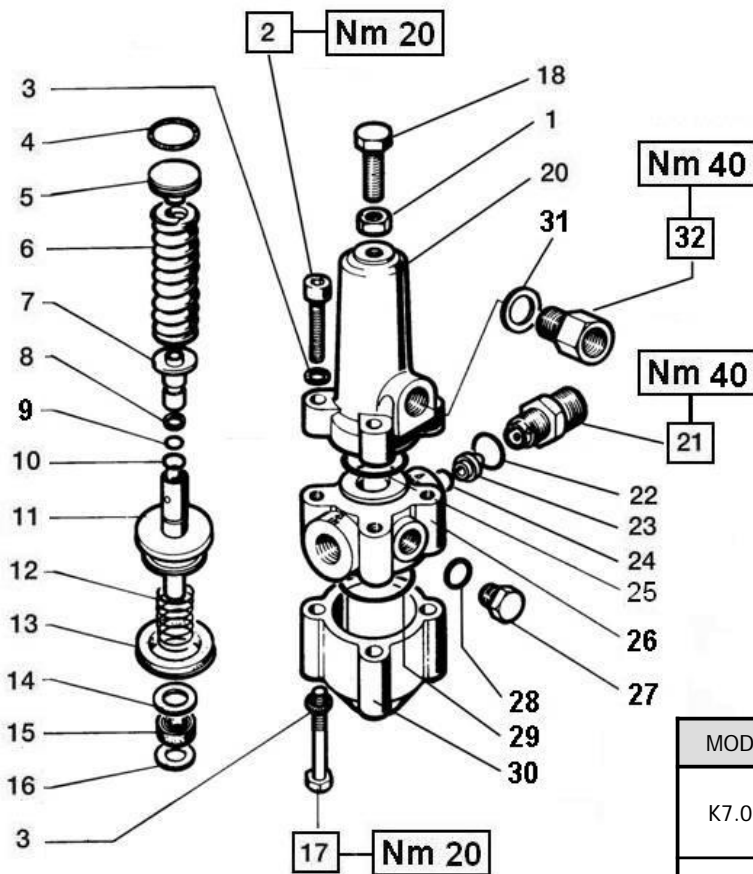

| KIT NR. | KIT 70 |
|---|---|
| Posizioni include Positions included | 4 - 7 - 8 - 9 - 10 11 - 12 - 13 - 15 16 - 22 - 24 - 25 28 - 29 |
| Nr. Pcs. | 1÷2 |

*** TABELLA A - TABLE A

| MOD | POS | COD. | DESCRIZIONE - DESCRIPTION | NR |
|------|-----|------------|--------------------------------|----|
| K7.0 | 21 | 10.0078.70 | Nipplo G 3/8" con foro D. 3.00 | 1 |
| | 23 | 10.0076.66 | Ugello D. 2.20 | |
| | 32 | 36.3117.70 | Nipplo G 3/8" | |
| K7.1 | 21 | 10.0078.70 | Nipplo G 3/8" con foro D. 3.00 | 1 |
| | 23 | 10.0076.66 | Ugello D. 2.50 | |
| | 32 | 36.3116.70 | Nipplo G 3/8" | |
| K7.2 | 21 | 10.0160.70 | Nipplo G 3/8" con foro D. 3.25 | 1 |
| | 23 | 10.0162.66 | Ugello D. 2.75 | |
| | 32 | 36.3118.70 | Nipplo G 3/8" | |
| K7.3 | 21 | 10.0161.70 | Nipplo G 3/8" con foro D. 3.50 | 1 |
| | 23 | 10.0163.66 | Ugello D. 3.00 | |
| | 32 | 36.3119.70 | Nipplo G 3/8" | |

| POS | COD. | DESCRIZIONE - DESCRIPTION KIT | NR |
|-----|------------|-------------------------------------|----|
| 1 | 92.2368.00 | Dado M10x17x6 UNI 5589 | 1 |
| 2 | 99.3084.00 | Vite M8x30 UNI 5931 | 4 |
| 3 | 96.7014.00 | Rosetta D. 8.4x13.0x0.8 | 8 |
| 4 | 90.3849.00 | OR D. 20.63x2.62 NBR SH. 70 128 70 | 1 |
| 5 | 36.3095.70 | Piattello molla | 1 |
| 6 | 94.7466.00 | Molla Dm. 17.0x60.0 | 1 |
| 7 | 36.3094.66 | Sede valvola 70 | 1 |
| 8 | 90.5052.00 | Anello antiest. D. 9.6x14.0x1.5 70 | 1 |
| 9 | 90.3820.00 | OR D. 9.13x2.62 NBR SH. 70 109 70 | 1 |
| 10 | 90.3582.00 | OR D. 9.25x1.78 NBR SH. 70 2037 70 | 1 |
| 11 | 36.3097.02 | Assieme pistoncino e sfera 70 | 1 |
| 12 | 94.7464.00 | Molla Dm. 17.0x17.0 70 | 1 |
| 13 | 90.2766.00 | Anello ten. alt. D. 30x40x7 70 | 1 |
| 14 | 96.7215.00 | Rosetta D. 13.0x20.0x2.0 | 1 |
| 15 | 90.2565.00 | Anello ten. alt. D. 10x18x5.5 70 | 1 |
| 16 | 90.5063.00 | Anello antiest. D. 10.0x18.0x1.5 70 | 1 |

| POS | COD. | DESCRIZIONE - DESCRIPTION KIT | NR |
|-----|------------|-------------------------------------|----|
| 17 | 99.3127.00 | Vite M8x45 UNI 5737 | 4 |
| 18 | 99.3663.00 | Vite M10x25 UNI 5740 | 1 |
| 20 | 36.3090.41 | Corpo valvola superiore | 1 |
| 21 | *** | Vedi tabella A - See table A | - |
| 22 | 90.3833.00 | OR D. 13.95x2.62 NBR SH. 70 3056 70 | 1 |
| 23 | *** | Vedi tabella A - See table A | - |
| 24 | 90.3823.00 | OR D. 9.92x2.62 NBR SH. 70 112 70 | 1 |
| 25 | 90.3863.00 | OR D. 28.25x2.62 NBR SH. 70 3112 70 | 1 |
| 26 | 36.3091.41 | Corpo valvola centrale | 1 |
| 27 | 98.2041.00 | Tappo G 1/4"x9 | 2 |
| 28 | 90.3585.00 | OR D. 10.82x1.78 NBR SH. 70 2043 70 | 2 |
| 29 | 90.3871.00 | OR D. 34.6x2.62 NBR SH. 70 3137 70 | 1 |
| 30 | 36.3092.41 | Corpo valvola inferiore | 1 |
| 31 | 96.7380.00 | Rosetta D. 17.5x23.0x1.5 | 1 |
| 32 | *** | Vedi tabella A - See table A | - |

DIS. COD. 36.9521.00

K9

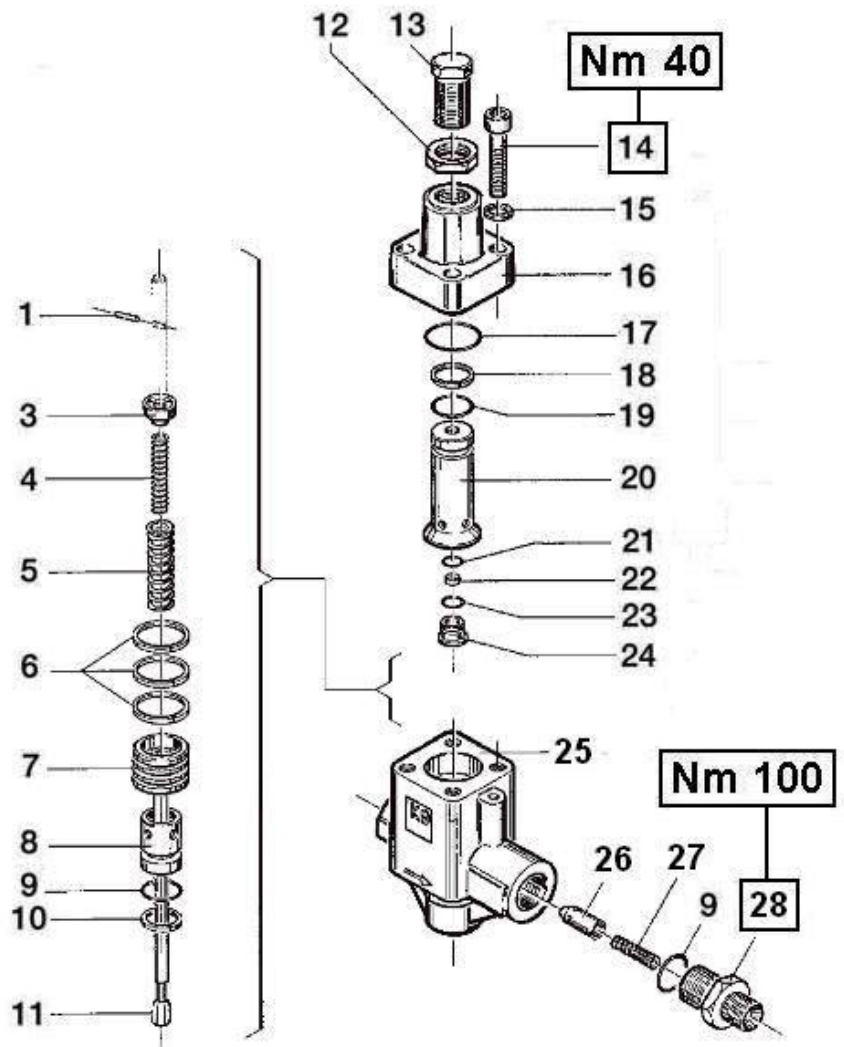

| KIT NR. | KIT 121 |
|---|---|
| Posizioni include Positions included | 1 - 3 - 4 - 5 6 - 7 - 8 - 9 10 - 11 |
| Nr. Pcs. | 1÷2 |

| POS | COD. | DESCRIZIONE - DESCRIPTION KIT | NR |
|-----|------------|----------------------------------|-------|
| 1 | 97.6132.00 | Spina D. 3.0x14.5 | 121 1 |
| 3 | 36.3211.70 | Piattello molla | 121 1 |
| 4 | 94.7385.00 | Molla Dm. 10.0x57.0 | 121 1 |
| 5 | 94.7456.00 | Molla Dm. 16.5x56.0 | 121 1 |
| 6 | 92.7746.00 | Fascia elastica D. 35 | 121 3 |
| 7 | 36.3206.70 | Pistoncino di comando | 121 1 |
| 8 | 36.3204.66 | Sede valvola | 121 1 |
| 9 | 90.3847.00 | OR D. 20.24x2.62 NBR SH. 70 3081 | 121 2 |
| 10 | 90.5135.00 | Anello antiest. D. 21.0x25.0x2.0 | 121 1 |
| 11 | 36.3202.01 | Assieme asta e valvola | 121 1 |
| 12 | 92.2656.00 | Dado M22x1.5 | 1 |
| 13 | 36.3210.70 | Vite di regolazione | 1 |
| 14 | 99.3720.00 | Vite M10x45 UNI 5931 | 4 |
| 15 | 96.7104.00 | Rosetta D. 10.5x16.0x1.0 | 4 |
| 16 | 36.3201.41 | Corpo superiore | 1 |
| 17 | 90.3867.00 | OR D. 31.42x2.62 NBR SH. 70 3125 | 1 |
| 18 | 90.5149.00 | Anello antiest. D. 23.0x27.0x2.0 | 1 |
| 19 | 90.3852.00 | OR D. 22.22x2.62 NBR SH. 70 130 | 1 |
| 20 | 36.3209.70 | Guida asta | 1 |

| POS | COD. | DESCRIZIONE - DESCRIPTION KIT | NR |
|-----|------------|----------------------------------|----|
| 21 | 90.3823.00 | OR D. 9.92x2.62 NBR SH. 70 112 | 1 |
| 22 | 90.2540.00 | Anello ten. alt. D. 8 | 1 |
| 23 | 90.3585.00 | OR D. 10.82x1.78 NBR SH. 70 2043 | 1 |
| 24 | 36.3203.70 | Boccola | 1 |
| 25 | 36.3200.01 | Corpo inferiore | 1 |
| 26 | 36.3207.66 | Ugello | 1 |
| 27 | 94.7339.00 | Molla Dm. 7.2x24.0 | 1 |
| 28 | 36.3208.70 | Nipplo G 1/2" | 1 |

DIS. COD. 36.9531.00

BKX600

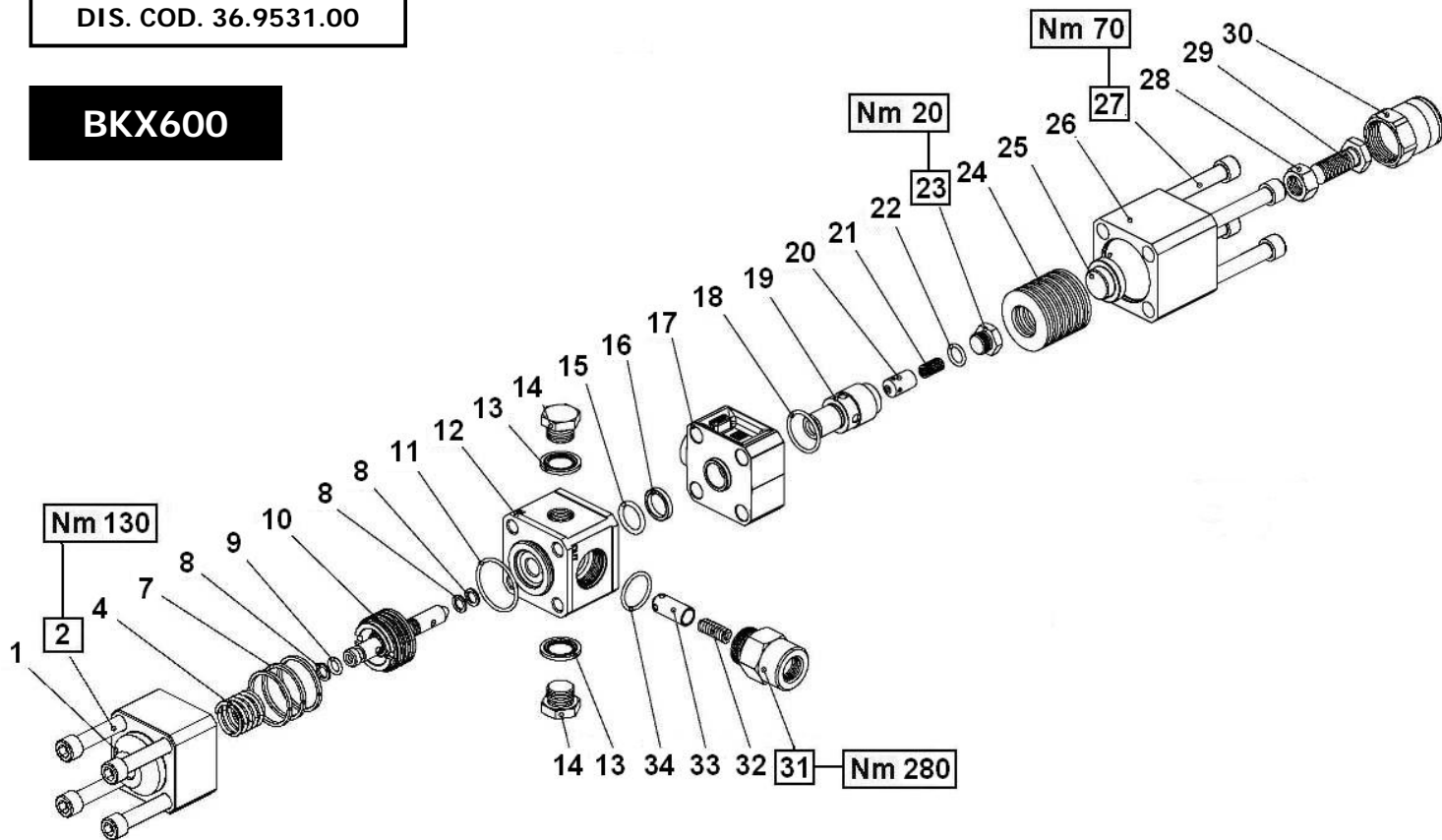

| POS | COD. | DESCRIZIONE – DESCRIPTION KIT | NR |
|-----|------------|----------------------------------|----|
| 1 | 36.3120.66 | Corpo valvola inferiore | 1 |
| 2 | 99.4387.00 | Vite M12x70 UNI 5931 | 4 |
| 4 | 94.7572.00 | Molla Dm. 26.2x28.5 | 1 |
| 7 | 92.7776.00 | Fascia elastica D. 45 | 3 |
| 8 | 90.5052.00 | Anello antiest. D. 9.6x14.0x1.5 | 3 |
| 9 | 90.3819.00 | OR D. 9.13x2.62 NBR SH. 70 109 | 1 |
| 10 | 36.7111.01 | Assieme asta e pistoncino | 1 |
| 11 | 90.3877.00 | OR D. 39.34x2.62 NBR SH. 70 3156 | 1 |
| 12 | 36.3121.66 | Corpo valvola | 1 |
| 13 | 93.1972.00 | Rondella con tenuta G 1/2" | 2 |
| 14 | 98.2181.00 | Tappo G 1/2"x13 | 2 |
| 15 | 90.4041.00 | OR D. 20.22x3.53 NBR SH. 70 4081 | 1 |
| 16 | 90.5132.00 | Anello antiest. D. 20.0x26.0x4.0 | 1 |
| 17 | 36.3122.41 | Corpo valvola intermedio | 1 |
| 18 | 90.3865.00 | OR D. 29.82x2.62 NBR SH. 70 3118 | 1 |

| POS | COD. | DESCRIZIONE – DESCRIPTION KIT | NR |
|-----|------------|----------------------------------|----|
| 19 | 36.3358.66 | Sede valvola | 1 |
| 20 | 36.3359.66 | Valvola | 1 |
| 21 | 94.7358.00 | Molla Dm. 8.5x22.0 | 1 |
| 22 | 90.3830.00 | OR D. 13.1x2.62 NBR SH. 70 117 | 1 |
| 23 | 98.2101.00 | Tappo G 3/8"x9.5 | 1 |
| 24 | 94.8585.00 | Molla a tazza D. 50.0x25.4x3.0 | 12 |
| 25 | 36.3127.66 | Piattello molla | 1 |
| 26 | 36.3123.66 | Corpo valvola superiore | 1 |
| 27 | 99.4450.00 | Vite M12x120 UNI 5931 | 4 |
| 28 | 92.2565.00 | Dado M16x1.5 UNI 5588 | 1 |
| 29 | 99.5136.00 | Vite M16x1.5x41 | 1 |
| 30 | 36.3132.70 | Tappo | 1 |
| 31 | 95.2730.00 | Nipplo M30x1.5xG 1/2" | 1 |
| 32 | 94.7365.00 | Molla Dm. 8.8x31.0 | 1 |
| 33 | 36.3125.66 | Ugello | 1 |
| 34 | 90.3861.00 | OR D. 26.65x2.62 NBR SH. 70 3106 | 1 |

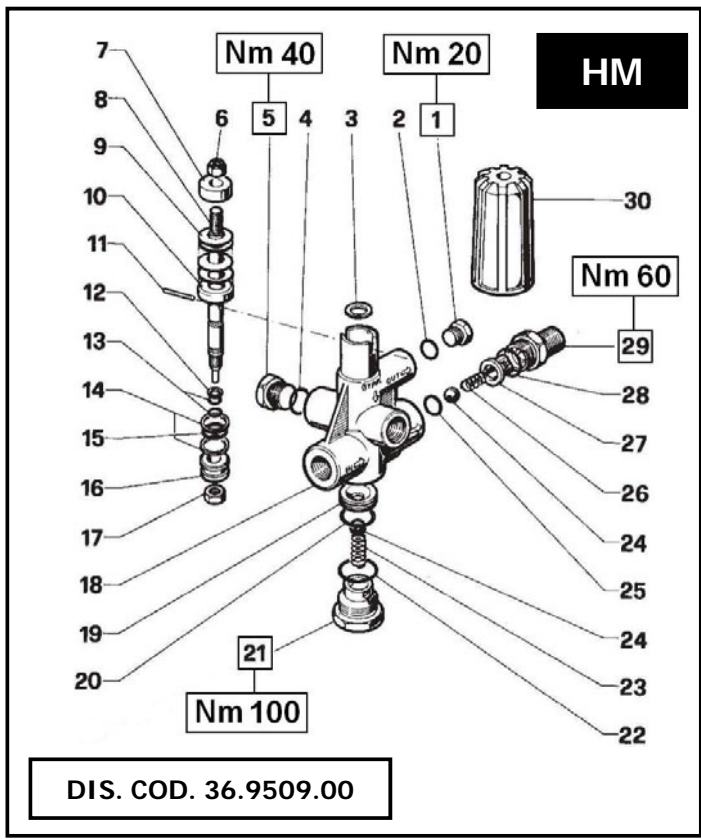
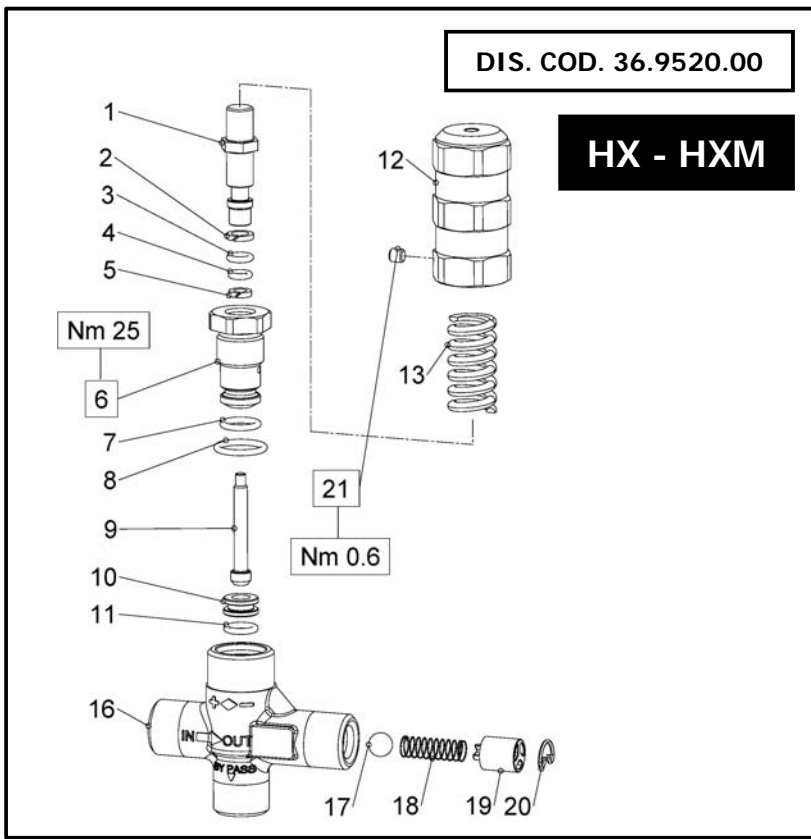

| POS | COD. | DESCRIZIONE - DESCRIPTION KIT | NR |
|-----|------------|----------------------------------|-------|
| 1 | 36.3237.70 | Pistoncino di comando | 143 1 |
| 2 | 90.5020.00 | Anello antiest. D. 5.2x8.0x1.5 | 143 1 |
| 3 | 90.3570.00 | OR D. 4.48x1.78 NBR SH. 70 2018 | 143 1 |
| 4 | 90.3568.00 | OR D. 3.69x1.78 NBR SH. 70 2015 | 143 1 |
| 5 | 90.5007.00 | Anello antiest. D. 4.0x6.8x1.5 | 143 1 |
| 6 | 36.3238.70 | Boccola di guida | 143 1 |
| 7 | 90.3581.00 | OR D. 8.73x1.78 NBR SH. 70 108 | 143 1 |
| 8 | 90.3589.00 | OR D. 12.42x1.78 NBR SH. 70 2050 | 143 1 |
| 9 | 36.3239.66 | Valvola sferica | 143 1 |
| 10 | 10.0085.66 | Sede valvola | 143 1 |
| 11 | 90.3576.00 | OR D. 6.75x1.78 MNR SH. 70 106 | 143 1 |
| 12 | 36.3241.70 | Pomolo | 1 |
| 13 | 94.7400.00 | Molla Dm. 11.8x28.5 | 1 |
| 16 | 36.3236.41 | Corpo valvola | 1 |
| 17 | 97.4800.00 | Sfera D. 9/32" - HX | 1 |
| 18 | 94.7332.00 | Molla Dm. 6.1x19.0 - HX | 1 |
| 19 | 36.3240.51 | Guida molla - HX | 1 |
| 20 | 90.0067.00 | Anello d'arresto A10 - HX | 1 |

| POS | COD. | DESCRIZIONE - DESCRIPTION KIT | NR |
|-----|------------|----------------------------------|-------|
| 1 | 98.2041.00 | Tappo G 1/4"x9 | 1 |
| 2 | 90.3585.00 | OR D. 10.82x1.78 NBR SH. 70 2043 | 72 1 |
| 3 | 96.7102.00 | Rosetta D. 10.5x15.0x2.5 | 1 |
| 4 | 90.3833.00 | OR D. 13.95x2.62 NBR SH. 70 3056 | 72 1 |
| 5 | 98.2100.00 | Tappo G 3/8"x13 | 1 |
| 6 | 92.2208.00 | Dado M8x13x10.6 UNI 7473 | 1 |
| 7 | 36.3113.64 | Guida molla | 1 |
| 8 | 36.3107.66 | Guida pistone | 1 |
| 9 | 94.8495.00 | Molla a tazza D. 22.0x10.2x1.25 | 72 20 |
| 10 | 36.3109.76 | Piattello molla | 1 |
| 11 | 97.6143.00 | Spina D. 4.0x20 UNI 1707 | 1 |
| 12 | 90.5025.00 | Anello antiest. D. 7.0x10.0x1.5 | 72 1 |
| 13 | 90.3575.00 | OR D. 6.75x1.78 NBR SH. 70 106 | 72 2 |
| 14 | 90.5080.00 | Anello antiest. D. 13.5x18.0x2.0 | 72 2 |
| 15 | 90.3831.00 | OR D. 13.1x2.62 NBR SH. 70 117 | 72 1 |
| 16 | 36.3112.66 | Pistoncino di comando | 1 |
| 17 | 92.2220.00 | Dado M8x13x5 UNI 5589 | 1 |
| 18 | 36.3101.01 | Corpo valvola | 1 |
| 19 | 36.3102.66 | Sede valvola | 72 1 |
| 20 | 90.3594.00 | OR D. 17.17x1.78 NBR SH. 70 2068 | 72 1 |
| 21 | 36.3103.70 | Tappo | 1 |
| 22 | 90.3847.00 | OR D. 20.24x2.62 NBR SH. 70 3081 | 72 1 |
| 23 | 94.7374.00 | Molla Dm. 9.3x15.5 | 72 1 |
| 24 | 97.4838.00 | Sfera D. 13/32" | 72 2 |
| 25 | 90.3822.00 | OR D. 9.92x2.62 NBR SH. 70 112 | 72 1 |
| 26 | 94.7355.00 | Molla Dm. 8.5x12.0 | 72 1 |
| 27 | 36.3104.51 | Guida valvola | 72 1 |
| 28 | 90.3843.00 | OR D. 17.86x2.62 NBR SH. 70 123 | 72 1 |
| 29 | 36.3105.70 | Nipplo G 3/8" | 1 |
| 30 | 36.3110.02 | Pomolo | 1 |

| KIT NR. | KIT 143 (HX - HXM) | KIT 72 (HM) |
|---|--|--|
| Posizioni include Positions included | 1 - 2 - 3 4 - 5 - 6 7 - 8 - 9 10 - 11 | 2 - 4 - 9 - 12 13 - 14 - 15 19 - 20 - 22 23 - 24 - 25 26 - 27 - 28 |
| Nr. Pcs. | 1 | 1÷2 |

DIS. COD. 36.9535.00

BH210

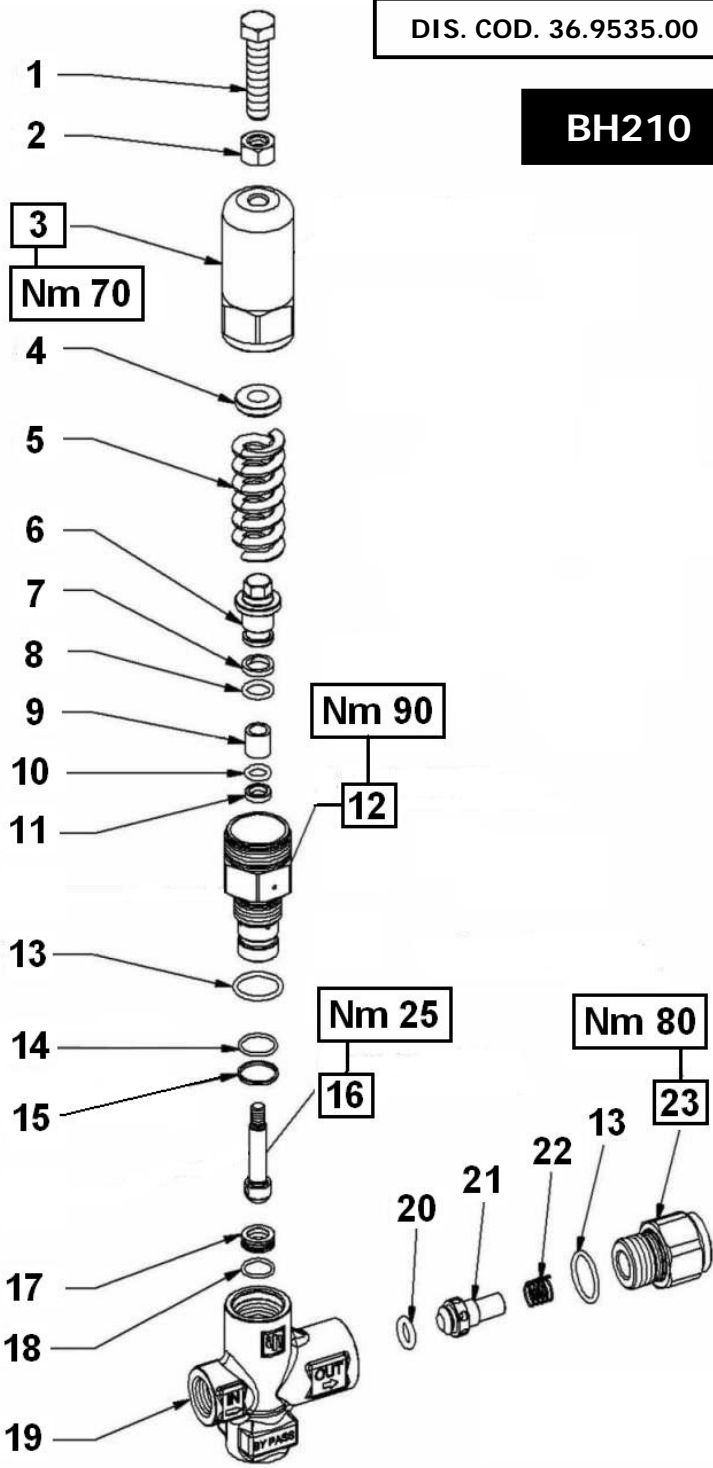

| POS | COD. | DESCRIZIONE - DESCRIPTION KIT | NR |
|-----|------------|--------------------------------------|-------|
| 1 | 99.3732.00 | Vite M12x50 UNI 5739 | 1 |
| 2 | 92.2405.00 | Dado M12x19x7 UNI 5589 | 1 |
| 3 | 36.3375.71 | Corpo superiore | 1 |
| 4 | 36.3376.64 | Piattello molla | 1 |
| 5 | 94.7535.00 | Molla Dm. 24.0x66.0 | 1 |
| 6 | 36.3378.66 | Pistone | 246 1 |
| 7 | 90.5079.00 | Anello antiest. D. 13.6x18.0x2.5/3.0 | 246 1 |
| 8 | 90.3830.00 | OR D. 13.10x2.62 NBR SH. 70 117 | 246 1 |
| 9 | 36.3384.82 | Distanziale D. 10.0x14.5x13.5 | 246 1 |
| 10 | 90.3823.00 | OR D. 9.92x2.62 NBR SH. 70 112 | 246 1 |
| 11 | 90.5060.00 | Anello antiest. D. 10.0x14.7x2.5/3.0 | 246 1 |
| 12 | 36.3377.70 | Boccola di guida | 1 |
| 13 | 90.3855.00 | OR D. 23.47x2.62 NBR SH. 70 3093 | 246 2 |
| 14 | 90.3596.00 | OR D. 18.77x1.78 NBR SH. 70 2075 | 246 1 |
| 15 | 90.5131.00 | Anello antiest. D. 20.4x23.0x1.5 | 246 1 |
| 16 | 36.3380.56 | Asta valvola | 246 1 |
| 17 | 36.3381.66 | Sede D. 12 | 246 1 |
| 18 | 90.3593.00 | OR D. 15.60x1.78 NBR SH. 70 2062 | 246 1 |
| 19 | 36.3379.41 | Corpo valvola | 1 |
| 20 | 90.4031.00 | OR D. 10.69x3.53 NBR SH. 70 4042 | 246 1 |
| 21 | 36.3382.70 | Otturatore | 1 |
| 22 | 94.7409.00 | Molla Dm. 12.7x15.0 | 1 |
| 23 | 36.3383.70 | Niplo otturatore G 1/2" | 1 |

| KIT NR. | KIT 246 |
|---|---|
| Posizioni include Positions included | 6 - 7 - 8 - 9 10 - 11 - 13 - 14 15 - 16 - 17 - 18 20 |
| Nr. Pcs. | 1÷2 |

DIS. COD. 36.9524.00

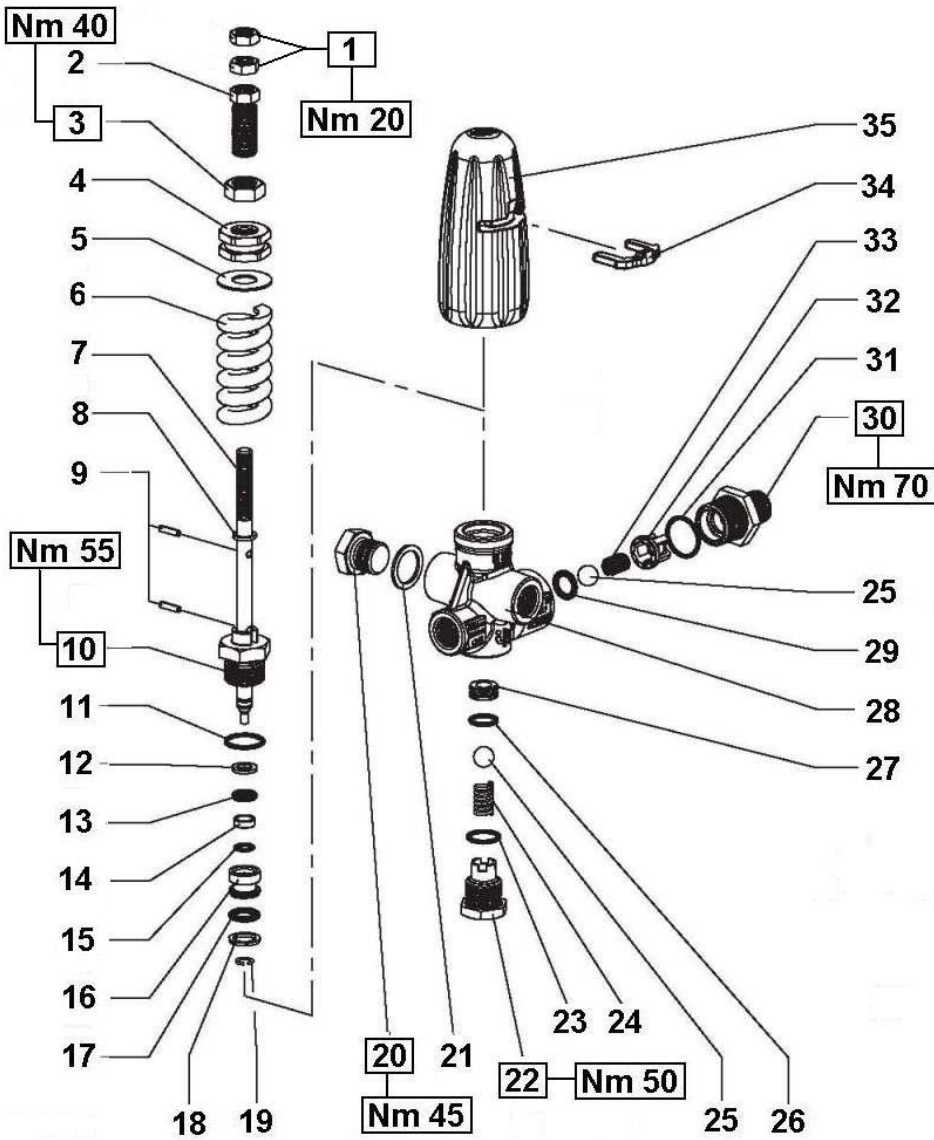
H253

| KIT NR. | KIT 178 |
|---|---|
| Posizioni includi Positions included | 6 - 11 - 12 - 13 15 - 17 - 18 - 19 23 - 24 - 25 - 26 27 - 29 - 31 - 32 33 |
| Nr. Pcs. | 1÷2 |

| POS | COD. | DESCRIZIONE - DESCRIPTION KIT | NR |
|-----|------------|--------------------------------------|-------|
| 1 | 92.2200.00 | Dado M8x5x13 UNI 5589 | 2 |
| 2 | 36.3262.64 | Vite di taratura pressione massima | 1 |
| 3 | 92.2400.00 | Dado M12x7x19 UNI 5589 | 1 |
| 4 | 36.3261.64 | Ghiera regolazione pressione | 1 |
| 5 | 96.7780.00 | Rosetta D. 28.0x12.5x1.0 | 1 |
| 6 | 94.7509.00 | Molla Dm. 21.0x60.0 | 178 1 |
| 7 | 36.3263.73 | Asta valvola | 1 |
| 8 | 96.7037.00 | Rosetta D. 8.5x12.0x1.5 | 1 |
| 9 | 97.6658.00 | Spina D. 3.0x12.0 UNI 6876 | 2 |
| 10 | 36.3266.70 | Boccola guida asta | 1 |
| 11 | 90.3595.00 | OR D. 17.17x1.78 NBR SH. 70 2068 | 178 1 |
| 12 | 90.5035.00 | Anello antiest. D. 8.0x12.7x1.5 | 178 1 |
| 13 | 90.3818.00 | OR D. 7.59x2.62 NBR SH. 70 3030 | 178 1 |
| 14 | 36.3300.70 | Distanziale | 1 |
| 15 | 90.3576.00 | OR D. 6.75x1.78 NBR SH. 70 106 | 178 1 |
| 16 | 36.3264.66 | Pistoncino di comando | 1 |
| 17 | 90.3825.00 | OR D. 10.78x2.62 NBR SH. 70 3043 | 178 1 |
| 18 | 90.5070.00 | Anello antiest. D. 11.6x16.0x1.5/2.0 | 178 1 |

| POS | COD. | DESCRIZIONE - DESCRIPTION KIT | NR |
|-----|------------|----------------------------------|-------|
| 19 | 90.0063.00 | Anello d'arresto 08 | 178 1 |
| 20 | 98.2100.00 | Tappo G 3/8"x13 | 1 |
| 21 | 96.7380.00 | Rosetta D. 17.5x23.0x1.5 | 1 |
| 22 | 36.3268.70 | Tappo M18x1.5 | 1 |
| 23 | 90.3592.00 | OR D. 14.0x1.78 NBR SH. 70 2056 | 178 1 |
| 24 | 94.7360.00 | Molla Dm. 8.6x16.5 | 178 1 |
| 25 | 97.4838.00 | Sfera D. 13/32" | 178 2 |
| 26 | 90.3585.00 | OR D. 10.82x1.78 NBR SH. 70 2043 | 178 1 |
| 27 | 36.3265.66 | Sede valvola | 178 1 |
| 28 | 36.3259.41 | Corpo valvola | 1 |
| 29 | 90.3823.00 | OR D. 9.92x2.62 NBR SH. 70 112 | 178 1 |
| 30 | 36.3267.70 | Nipplo G 3/8" | 1 |
| 31 | 90.3597.00 | OR D. 18.77x1.78 NBR SH. 70 2075 | 178 1 |
| 32 | 36.3104.51 | Guida valvola | 178 1 |
| 33 | 94.7355.00 | Molla Dm. 8.5x12.0 | 178 1 |
| 34 | 36.3297.51 | Forcella | 1 |
| 35 | 36.3260.51 | Pomolo | 1 |

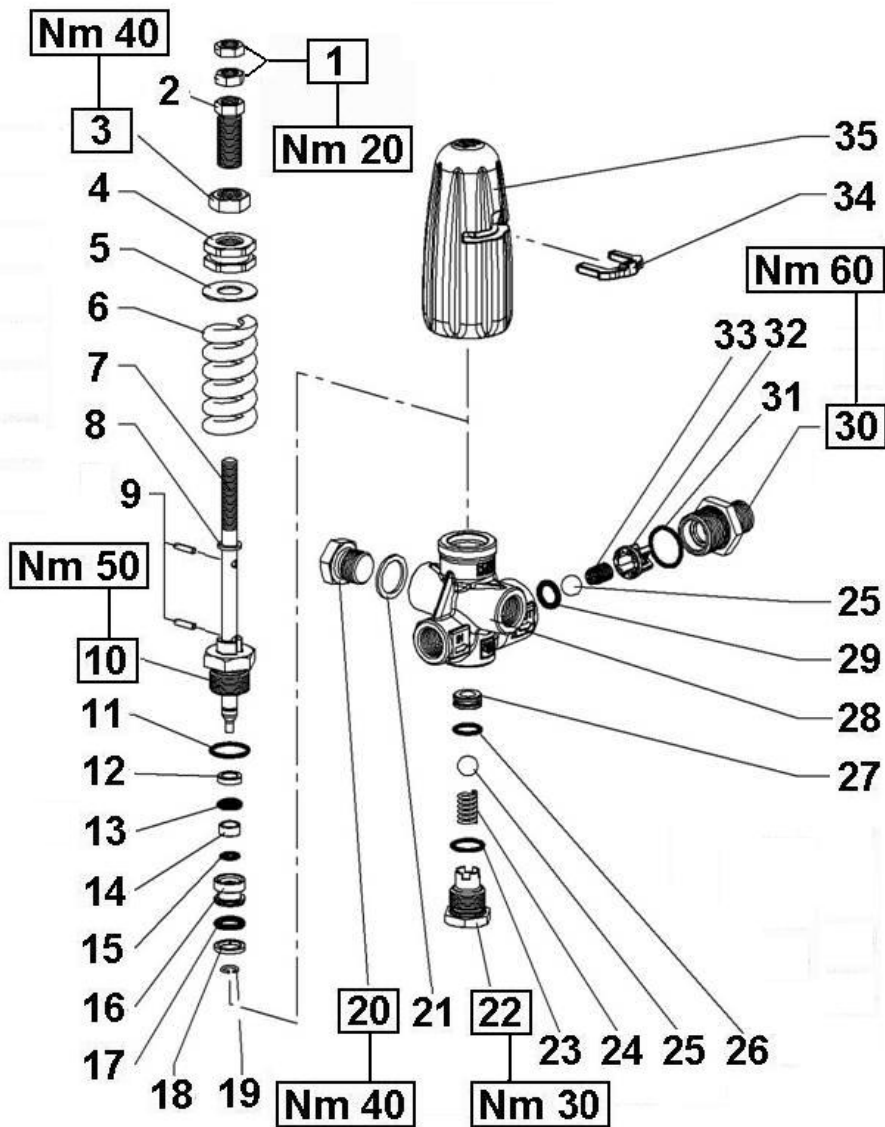

| KIT NR. | KIT 245 |
|-----------------------|--|
| Posizioni include | 6 - 11 - 12 - 13 15 - 17 - 18 - 19 |
| Positions included | 23 - 24 - 25 - 26 27 - 29 - 31 - 32 33 |
| Nr. Pcs. | 1÷2 |

| POS | COD. | DESCRIZIONE - DESCRIPTION KIT | NR |
|-----|------------|--------------------------------------|-------|
| 1 | 92.2200.00 | Dado M8x5x13 UNI 5589 | 2 |
| 2 | 36.3262.64 | Vite di taratura pressione massima | 1 |
| 3 | 92.2400.00 | Dado M12x7x19 UNI 5589 | 1 |
| 4 | 36.3261.64 | Ghiera regolazione pressione | 1 |
| 5 | 96.7780.00 | Rosetta D. 28.0x12.5x1.0 | 1 |
| 6 | 94.7509.00 | Molla Dm. 21.0x60.0 | 245 1 |
| 7 | 36.3263.73 | Asta valvola | 1 |
| 8 | 96.7037.00 | Rosetta D. 8.5x12.0x1.5 | 1 |
| 9 | 97.6658.00 | Spina D. 3.0x12.0 UNI 6876 | 2 |
| 10 | 36.3356.70 | Boccola guida asta | 1 |
| 11 | 90.3595.00 | OR D. 17.17x1.78 NBR SH. 70 2068 | 245 1 |
| 12 | 90.5036.00 | Anello antiest. D. 8.0x12.4x2.5/3.0 | 245 1 |
| 13 | 90.3818.00 | OR D. 7.59x2.62 NBR SH. 70 3030 | 245 1 |
| 14 | 36.3357.70 | Distanziale | 1 |
| 15 | 90.3576.00 | OR D. 6.75x1.78 NBR SH. 70 106 | 245 1 |
| 16 | 36.3264.66 | Pistoncino di comando | 1 |
| 17 | 90.3825.00 | OR D. 10.78x2.62 NBR SH. 70 3043 | 245 1 |
| 18 | 90.5070.00 | Anello antiest. D. 11.6x16.0x1.5/2.0 | 245 1 |

| POS | COD. | DESCRIZIONE - DESCRIPTION KIT | NR |
|-----|------------|----------------------------------|-------|
| 19 | 90.0063.00 | Anello d'arresto Ø8 | 245 1 |
| 20 | 98.2100.00 | Tappo G 3/8"x13 | 1 |
| 21 | 96.7380.00 | Rosetta D. 17.5x23.0x1.5 | 1 |
| 22 | 36.3268.70 | Tappo M18x1.5 | 1 |
| 23 | 90.3592.00 | OR D. 14.0x1.78 NBR SH. 70 2056 | 245 1 |
| 24 | 94.7360.00 | Molla Dm. 8.6x16.5 | 245 1 |
| 25 | 97.4838.00 | Sfera D. 13/32" | 245 2 |
| 26 | 90.3585.00 | OR D. 10.82x1.78 NBR SH. 70 2043 | 245 1 |
| 27 | 36.3265.66 | Sede valvola | 245 1 |
| 28 | 36.3259.41 | Corpo valvola | 1 |
| 29 | 90.3823.00 | OR D. 9.92x2.62 NBR SH. 70 112 | 245 1 |
| 30 | 36.3267.70 | Nipplo G 3/8" | 1 |
| 31 | 90.3597.00 | OR D. 18.77x1.78 NBR SH. 70 2075 | 245 1 |
| 32 | 36.3104.51 | Guida valvola | 245 1 |
| 33 | 94.7355.00 | Molla Dm. 8.5x12.0 | 245 1 |
| 34 | 36.3297.51 | Forcella | 1 |
| 35 | 36.3260.51 | Pomolo | 1 |

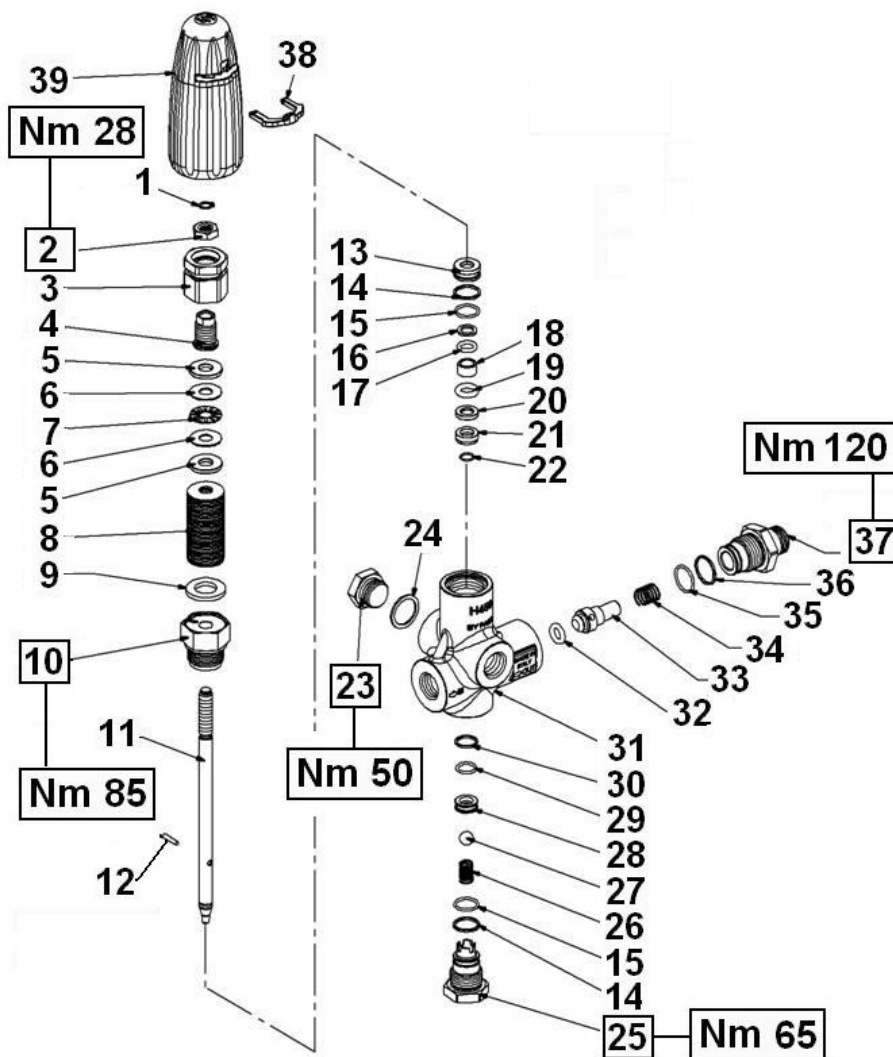

| KIT NR. | KIT 185 |
|--------------------|---|
| Posizioni include | 8 - 14 - 15 - 16 |
| Posizioni included | 17 - 19 - 20 - 22 26 - 27 - 28 - 29 30 - 32 - 35 - 36 |
| Nr. Pcs. | 1÷2 |

| POS | COD. | DESCRIZIONE - DESCRIPTION KIT | NR |
|-----|------------|------------------------------------|--------|
| 1 | 90.0531.00 | Anello d'arresto A08 UNI 7435 | 1 |
| 2 | 92.2368.00 | Dado M10x8 UNI 5589 | 1 |
| 3 | 36.3307.64 | Ghiera di regolazione pressione | 1 |
| 4 | 36.3306.64 | Vite di taratura pressione massima | 1 |
| 5 | 36.3310.64 | Piattello | 2 |
| 6 | 91.7909.00 | Ralla 10x24x1 | 2 |
| 7 | 91.7908.00 | Cuscinetto a rulli | 1 |
| 8 | 94.8525.00 | Molla a tazza D. 28.0x10.2x1.25 | 185 39 |
| 9 | 96.7370.00 | Rosetta D. 17.0x30.0x3.0 | 1 |
| 10 | 36.3305.70 | Boccola di guida | 1 |
| 11 | 36.3304.66 | Asta valvola | 1 |
| 12 | 97.6133.00 | Spina D. 3.0x17.5 | 1 |
| 13 | 36.3308.70 | Bussola di guida | 1 |
| 14 | 90.5100.00 | Anello antiest. D. 17.3x20.0x1.5 | 185 2 |
| 15 | 90.3593.00 | OR D. 15.6x1.78 NBR SH. 70 2062 | 185 2 |
| 16 | 90.5062.00 | Anello antiest. D. 10.0x14.7x1.5 | 185 1 |
| 17 | 90.3823.00 | OR D. 9.92x2.62 NBR SH. 70 112 | 185 1 |
| 18 | 36.3315.82 | Distanziale | 1 |
| 19 | 90.4175.00 | OR D. 10.00x4.00 NBR SH. 70 | 185 1 |
| 20 | 90.5059.00 | Anello antiest. D. 10.0x17.0x2.0 | 185 1 |

| POS | COD. | DESCRIZIONE - DESCRIPTION KIT | NR |
|-----|------------|-----------------------------------|-------|
| 21 | 36.3309.66 | Bussola di bloccaggio | 1 |
| 22 | 90.0064.00 | Anello d'arresto D. 10 | 185 1 |
| 23 | 98.2176.00 | Tappo G 1/2"x10 | 1 |
| 24 | 96.7514.00 | Rosetta D. 21.5x27.0x1.5 | 1 |
| 25 | 36.3313.70 | Tappo M24x1.5 | 1 |
| 26 | 94.7374.00 | Molla Dm. 9.3x15.5 | 185 1 |
| 27 | 97.4838.00 | Sfera D. 13/32" | 185 1 |
| 28 | 36.3311.66 | Sede valvola | 185 1 |
| 29 | 90.3589.00 | OR D. 12.42x1.78 NBR SH. 70 2050 | 185 1 |
| 30 | 90.5081.00 | Anello antiest. D. 14.4x17.0x1.5 | 185 1 |
| 31 | 36.3368.41 | Corpo valvola | 1 |
| 32 | 90.4028.00 | OR D. 9.12x3.53 NBR SH. 70 4036 | 185 1 |
| 33 | 36.3288.70 | Otturatore | 1 |
| 34 | 94.7409.00 | Molla Dm. 12.7x15.0 | 1 |
| 35 | 90.3596.00 | OR D. 18.77x1.78 NBR SH. 70 2075 | 185 1 |
| 36 | 90.5131.00 | Anello antiest. D. 20.4x23.0x1.15 | 185 1 |
| 37 | 36.3365.70 | Nipplo G 1/2" | 1 |
| 38 | 36.3296.51 | Forcella | 1 |
| 39 | 36.3293.51 | Pomolo | 1 |

DIS. COD. 36.9527.00

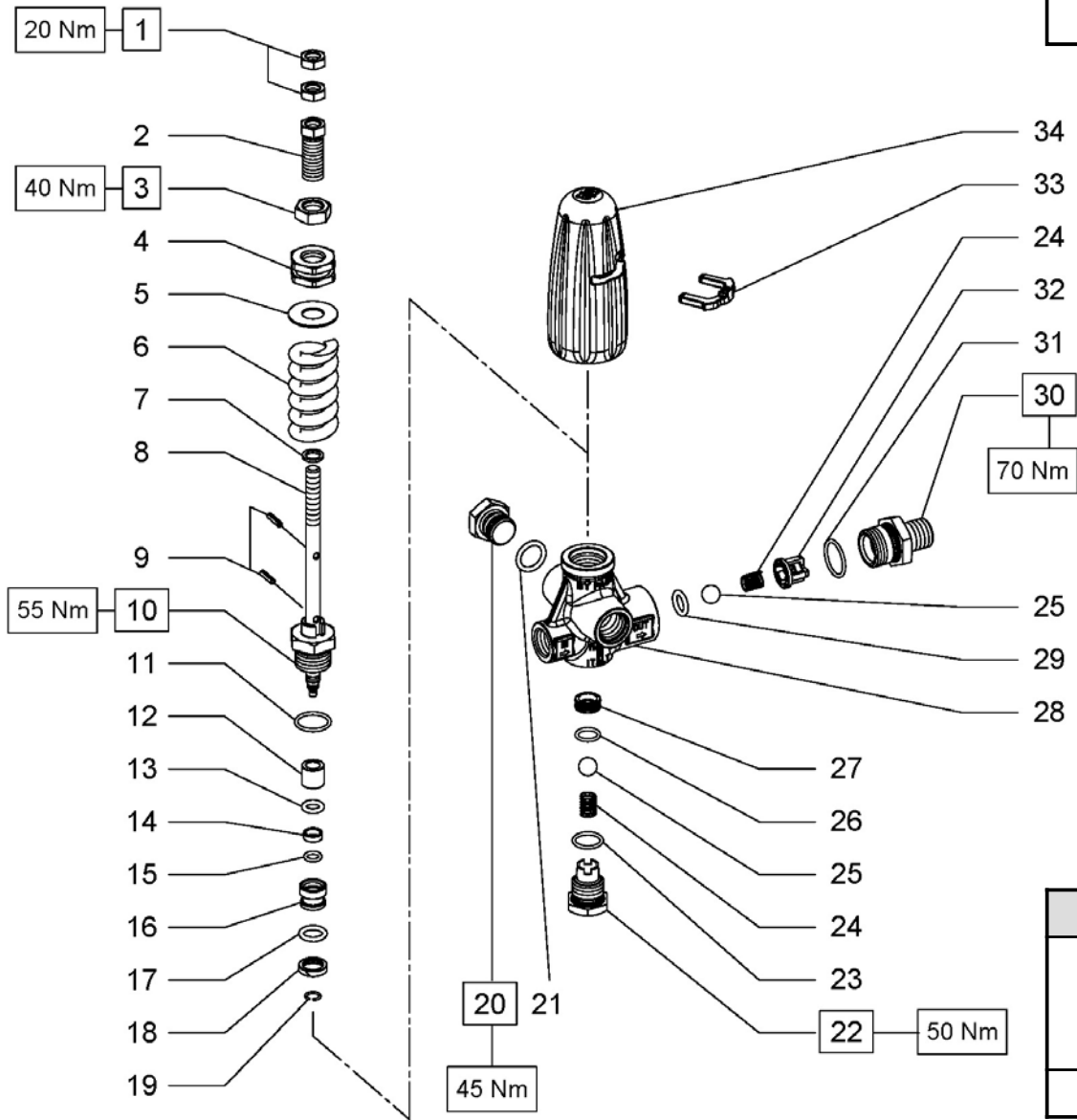
H253SS

| KIT NR. | KIT 187 |
|---|---|
| Posizioni include Positions included | 6 - 11 - 12 - 13 15 - 17 - 18 - 19 21 - 23 - 24 - 25 26 - 27 - 29 - 31 32 |
| Nr. Pcs. | 1÷2 |

| POS | COD. | DESCRIZIONE - DESCRIPTION KIT | NR |
|-----|------------|------------------------------------|-------|
| 1 | 92.2200.00 | Dado M8x5x13 UNI 5589 | 2 |
| 2 | 36.3262.64 | Vite di taratura pressione massima | 1 |
| 3 | 92.2400.00 | Dado M12x7x19 UNI 5589 | 1 |
| 4 | 36.3261.64 | Ghiera regolazione pressione | 1 |
| 5 | 96.7780.00 | Rosetta D. 28.0x12.5x1.0 | 1 |
| 6 | 94.7508.00 | Molla Dm. 21.0x60.0 | 187 1 |
| 7 | 96.7037.00 | Rosetta D. 8.5x12.0x1.5 | 1 |
| 8 | 36.3318.66 | Asta valvola | 1 |
| 9 | 97.6658.00 | Spina D. 3.0x12 UNI 6876 | 2 |
| 10 | 36.3319.66 | Boccola guida asta | 1 |
| 11 | 90.3595.00 | OR D. 17.17x1.78 NBR SH. 70 2068 | 187 1 |
| 12 | 36.3327.72 | Boccola di guida | 187 1 |
| 13 | 90.3818.00 | OR D. 7.59x2.62 NBR SH. 70 3030 | 187 1 |
| 14 | 36.3326.72 | Distanziale | 1 |
| 15 | 90.3576.00 | OR D. 6.75x1.78 NBR SH. 70 106 | 187 1 |
| 16 | 36.3321.66 | Pistoncino di comando | 1 |
| 17 | 90.3825.00 | OR D. 10.78x2.62 NBR 3043 | 187 1 |

| POS | COD. | DESCRIZIONE - DESCRIPTION KIT | NR |
|-----|------------|----------------------------------|-------|
| 18 | 36.3325.72 | Anello di guida | 187 1 |
| 19 | 90.0063.00 | Anello d'arresto D. 8 | 187 1 |
| 20 | 98.2100.00 | Tappo G 3/8"x13 | 1 |
| 21 | 90.3833.00 | OR D. 13.62x2.62 NBR 3056 | 187 1 |
| 22 | 36.3323.66 | Tappo M18x1.5 | 1 |
| 23 | 90.3592.00 | OR D. 14x1.78 NBR SH. 70 2056 | 187 1 |
| 24 | 94.7355.00 | Molla Dm. 8.5x12.0 | 187 2 |
| 25 | 97.4838.00 | Sfera D. 13/32" | 187 2 |
| 26 | 90.3585.00 | OR D. 10.82x1.78 NBR SH. 70 2043 | 187 1 |
| 27 | 36.3322.66 | Sede valvola | 187 1 |
| 28 | 36.3320.36 | Corpo valvola | 1 |
| 29 | 90.3823.00 | OR D. 9.92x2.62 NBR SH. 70 112 | 187 1 |
| 30 | 36.3324.66 | Nipplo G 3/8" | 1 |
| 31 | 90.3597.00 | OR D. 18.77x1.78 NBR SH. 70 2075 | 187 1 |
| 32 | 36.3104.51 | Guida valvola | 187 1 |
| 33 | 36.3297.51 | Forcella | 1 |
| 34 | 36.3260.51 | Pomolo | 1 |

DIS. COD. 36.9525.00

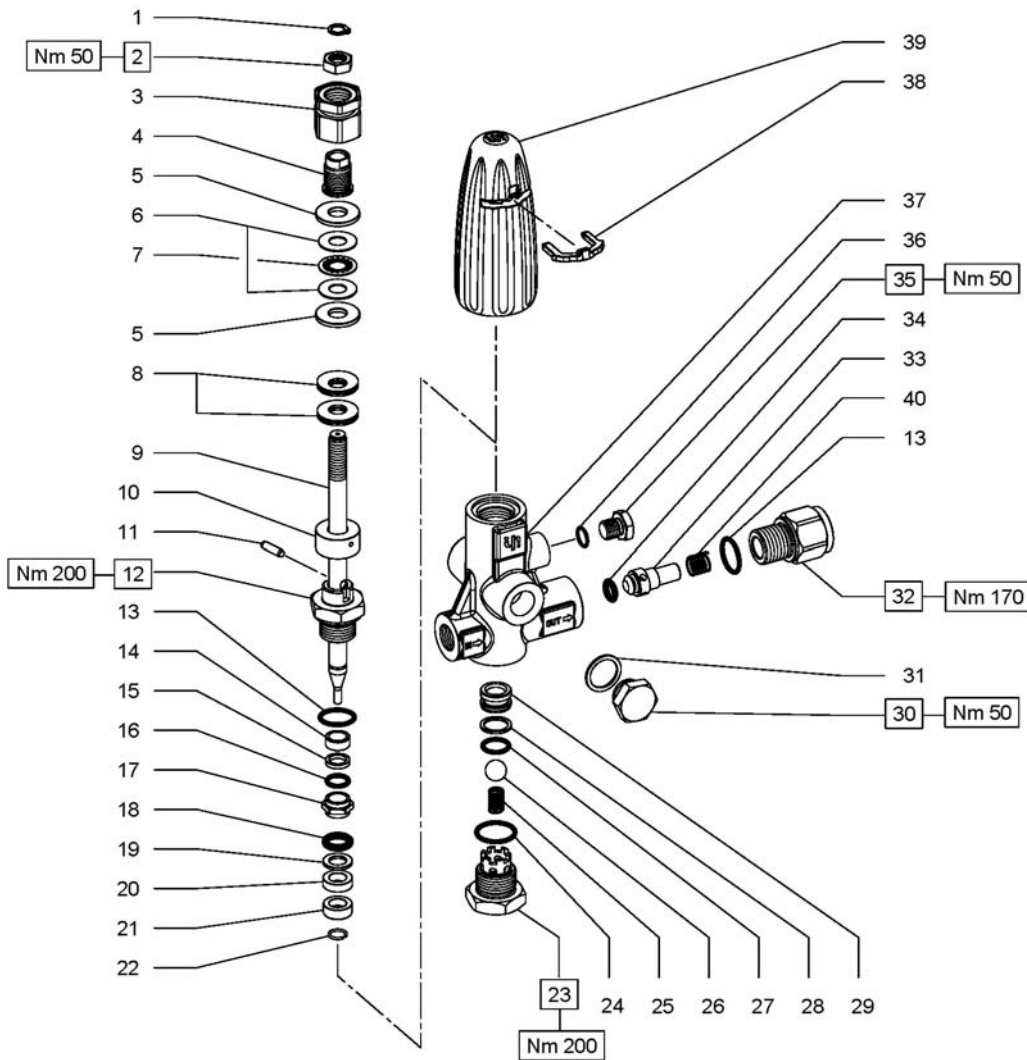
H560

| KIT NR. | KIT 179 |
|---|---|
| Posizioni include Positions included | 8 - 13 - 15 - 16 18 - 19 - 22 - 24 25 - 26 - 27 - 28 29 - 34 - 36 - 40 |
| Nr. Pcs. | 1÷2 |

| POS | COD. | DESCRIZIONE - DESCRIPTION KIT | NR |
|-----|------------|----------------------------------|--------|
| 1 | 90.0545.00 | Anello d'arresto A10 UNI 7435 | 1 |
| 2 | 92.2400.00 | Dado M12x7x19 UNI 5589 | 1 |
| 3 | 36.3295.64 | Ghiera regolazione pressione | 1 |
| 4 | 36.3294.64 | Vite taratura pressione massima | 1 |
| 5 | 36.3284.66 | Piattello | 2 |
| 6 | 91.7911.00 | Ralla D. 12x26x1 | 2 |
| 7 | 91.7910.00 | Gabbia a rullini | 1 |
| 8 | 94.8530.00 | Molla a tazza D. 28.0x12.2x1.5 | 179 30 |
| 9 | 36.3279.66 | Asta valvola | 1 |
| 10 | 36.3285.66 | Boccola appoggio molle | 1 |
| 11 | 97.6149.00 | Spina D. 5.0x18 UNI 1707 | 1 |
| 12 | 36.3280.66 | Boccola guida asta | 1 |
| 13 | 90.3849.00 | OR D. 20.63x2.62 NBR SH. 70 128 | 179 2 |
| 14 | 36.3290.70 | Bussola di guida D. 16.5 | 1 |
| 15 | 90.5072.00 | Anello antiest. D. 12.0x16.5x3.0 | 179 1 |
| 16 | 90.3827.00 | OR D. 11.91x2.62 NBR SH. 70 115 | 179 1 |
| 17 | 36.3292.70 | Distanziale | 179 1 |
| 18 | 90.4200.00 | OR D. 12.00x4.50 | 179 1 |
| 19 | 90.5074.00 | Anello antiest. D. 12.0x20.0x2.0 | 179 1 |
| 20 | 36.3291.70 | Buccola di guida D. 20 | 1 |

| POS | COD. | DESCRIZIONE - DESCRIPTION KIT | NR |
|-----|------------|----------------------------------|-------|
| 21 | 36.3286.66 | Bussola di bloccaggio | 1 |
| 22 | 90.0068.00 | Anello d'arresto D. 12 | 179 1 |
| 23 | 36.3283.66 | Tappo M27x1.5 | 1 |
| 24 | 90.3855.00 | OR D. 23.47x2.62 NBR SH. 70 3093 | 179 1 |
| 25 | 94.7374.00 | Molla Dm. 9.3x15.5 | 179 1 |
| 26 | 97.4876.00 | Sfera D. 9/16" | 179 1 |
| 27 | 90.3835.00 | OR D. 15.08x2.62 NBR SH. 70 119 | 179 1 |
| 28 | 90.5094.00 | Anello antiest. D. 16.7x21.0x1.5 | 179 1 |
| 29 | 36.3285.66 | Sede valvola | 179 1 |
| 30 | 98.2180.00 | Tappo G 1/2"x10 | 1 |
| 31 | 96.7514.00 | Rosetta D. 21.5x27.0x1.5 | 1 |
| 32 | 36.3287.66 | Nipplo G 1/2"F | 1 |
| 33 | 36.3288.70 | Otturatore | 1 |
| 34 | 90.4028.00 | OR D. 9.12x3.53 NBR SH. 70 4036 | 179 1 |
| 35 | 98.2044.00 | Tappo G 1/4"x13 | 1 |
| 36 | 90.3585.00 | OR D. 10.82x1.78 NBR SH. 70 2043 | 179 1 |
| 37 | 36.3278.36 | Corpo valvola | 1 |
| 38 | 36.3296.51 | Forcella | 1 |
| 39 | 36.3293.51 | Pomolo | 1 |
| 40 | 94.7409.00 | Molla Dm. 12.7x15.0 | 179 1 |

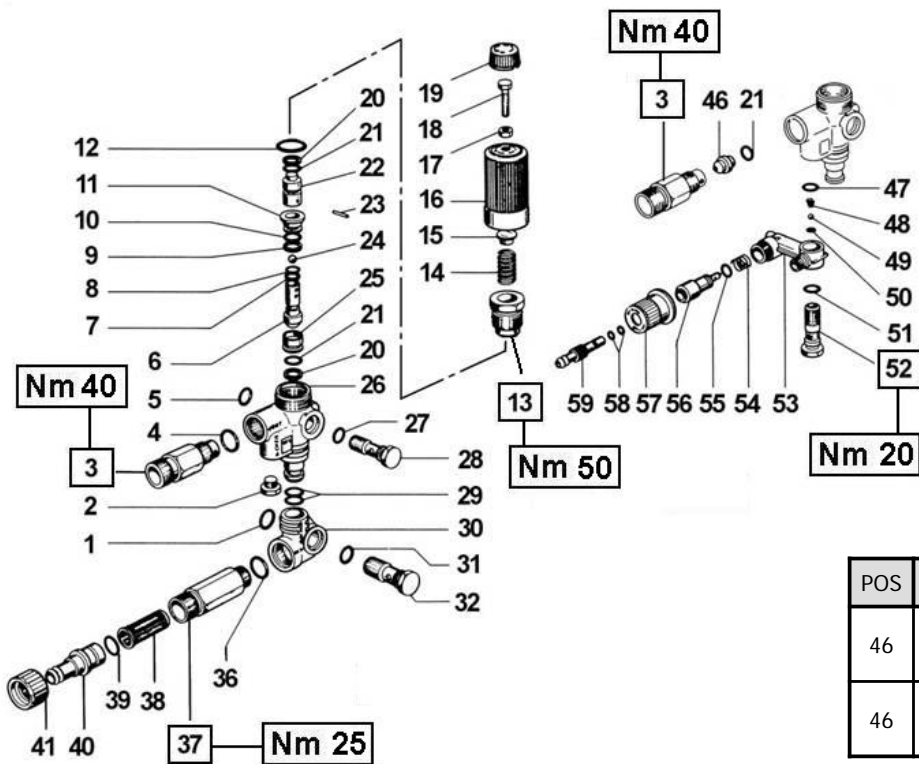

| KIT NR. | KIT 94 | KIT 98 |
|---|---|---|
| Posizioni include Positions Included | 4 - 21 - 47 48 - 49 - 50 51 - 54 - 55 58 | 6 - 7 - 8 - 9 10 - 11 - 12 13 - 20 - 21 22 - 23 - 24 25 |
| Nr. Pcs. | 1÷2 | 1÷2 |

DIS. COD. 36.9501.00

CONTROLSET W1

*** TABELLA A - TABLE A

| POS | COD. | DESCRIZIONE - DESCRIPTION | NR |
|-----|------------|---|----|
| 46 | 10.0151.66 | Type 0 - (8÷11 l/min.) Ugello - Nozzle D. 2 | 1 |
| 46 | 10.0076.66 | Type 1 - (12÷15 l/min.) Ugello - Nozzle D. 2.2 | 1 |

| POS | COD. | DESCRIZIONE - DESCRIPTION KIT | NR |
|-----|--|--|----|
| 1 | 90.3839.00 | OR D. 15.88x2.62 NBR SH. 70 121 | 1 |
| 2 | 98.2057.00 | Tappo M14x1.5 | 1 |
| 3 | 10.0147.70 10.0078.70 10.0318.70 | Nipplo M22x1.5 con D. 3 Nipplo G 3/8" con D. 3 Nipplo G 3/8" NPT con D. 3 - Vs USA | 1 |
| 4 | 90.3832.00 | OR D. 13.95x2.62 NBR SH. 70 3056 94 | 1 |
| 5 | 90.3833.00 | OR D. 13.95x2.62 NBR SH. 70 3056 | 1 |
| 6 | 36.3167.66 | Valvola 98 | 1 |
| 7 | 90.5025.00 | Anello antiest. D. 7.0x10.0x1.5 98 | 1 |
| 8 | 90.3575.00 | OR D. 6.75x1.78 NBR SH. 70 106 98 | 1 |
| 9 | 90.5075.00 | Anello antiest. D. 13.0x16.0x1.5 98 | 1 |
| 10 | 90.3589.00 | OR D. 12.42x1.78 NBR SH. 70 2050 98 | 1 |
| 11 | 36.3165.70 | Guida valvola 98 | 1 |
| 12 | 90.3847.00 | OR D. 20.24x2.62 NBR SH. 70 3081 98 | 1 |
| 13 | 36.3166.70 | Boccola di guida 98 | 1 |
| 14 | 94.7436.00 | Molla Dm. 15.0x35.0 | 1 |
| 15 | 36.3169.70 | Piattello molla | 1 |
| 16 | 36.3171.02 | Pomolo | 1 |
| 17 | 92.2200.00 | Dado M8x5x13 UNI 5589 | 1 |
| 18 | 99.3052.00 | Vite M8x20 | 1 |
| 19 | 36.3172.51 | Cappello | 1 |
| 20 | 90.5065.00 | Anello antiest. D. 10.6x15.0x2.0 98 | 2 |
| 21 | 90.3822.00 | OR D. 9.92x2.62 NBR SH. 70 112 94-98 | 3 |
| 22 | 36.3168.66 | Pistoncino di comando 98 | 1 |
| 23 | 97.6132.00 | Spina D. 3.0x14.5 98 | 1 |
| 24 | 97.4800.00 | Sfera D. 9/32" 98 | 1 |
| 25 | 36.3164.66 | Sede valvola 98 | 1 |
| 26 | 36.3163.01 | Corpo valvola | 1 |

| POS | COD. | DESCRIZIONE - DESCRIPTION KIT | NR |
|-----|--------------------------|--|----|
| 27 | 90.3820.00 | OR D. 9.13x2.62 NBR SH. 70 109 | 1 |
| 28 | 36.2567.70 | Vite di fissaggio valvola G 1/4" | 1 |
| 29 | 90.3825.00 | OR D. 10.78x2.62 NBR SH. 70 3043 | 2 |
| 30 | 36.3152.22 | Raccordo aspirazione | 1 |
| 31 | 90.3827.00 | OR D. 11.91x2.62 NBR SH. 70 115 | 1 |
| 32 | 36.2568.70 | Vite di fissaggio valvola G 3/8" | 1 |
| 36 | 90.3591.00 | OR D. 14x1.78 NBR SH. 70 2056 | 1 |
| 37 | 36.2560.70 36.2584.70 | Nipplo aspiraz. M22x1.5 Nipplo aspiraz. 1/2" NPT - Vs USA | 1 |
| 38 | 92.8925.00 | Filtro D. 12x35 | 1 |
| 39 | 90.3828.00 | OR D. 12.37x2.62 NBR SH. 70 3050 | 1 |
| 40 | 36.2569.70 | Portagomma aspirazione | 1 |
| 41 | 10.0119.02 | Ghiera | 1 |
| 46 | *** | Vedi tabella A - See table A | - |
| 47 | 90.3582.00 | OR D. 9.25x1.78 NBR SH. 70 2037 94 | 1 |
| 48 | 94.8217.00 | Molla conica D. 4.3/7.3x11.0 94 | 1 |
| 49 | 97.4782.00 | Sfera D. 7/32" 94 | 1 |
| 50 | 90.3572.00 | OR D. 5.28x1.78 NBR SH. 70 2021 94 | 1 |
| 51 | 90.3585.00 | OR D. 10.82x1.78 NBR SH. 70 2043 94 | 1 |
| 52 | 36.2563.70 | Sede valvola | 1 |
| 53 | 36.2562.51 | Corpo dosatore | 1 |
| 54 | 94.7383.00 | Molla Dm. 9.75x10.0 94 | 1 |
| 55 | 90.3580.00 | OR D. 8.73x1.78 NBR SH. 70 108 94 | 1 |
| 56 | 36.2564.70 | Otturatore | 1 |
| 57 | 36.2565.51 | Pomolo | 1 |
| 58 | 90.3570.00 | OR D. 4.48x1.78 NBR SH. 70 2018 94 | 2 |
| 59 | 36.2566.70 | Innesto portagomma | 1 |

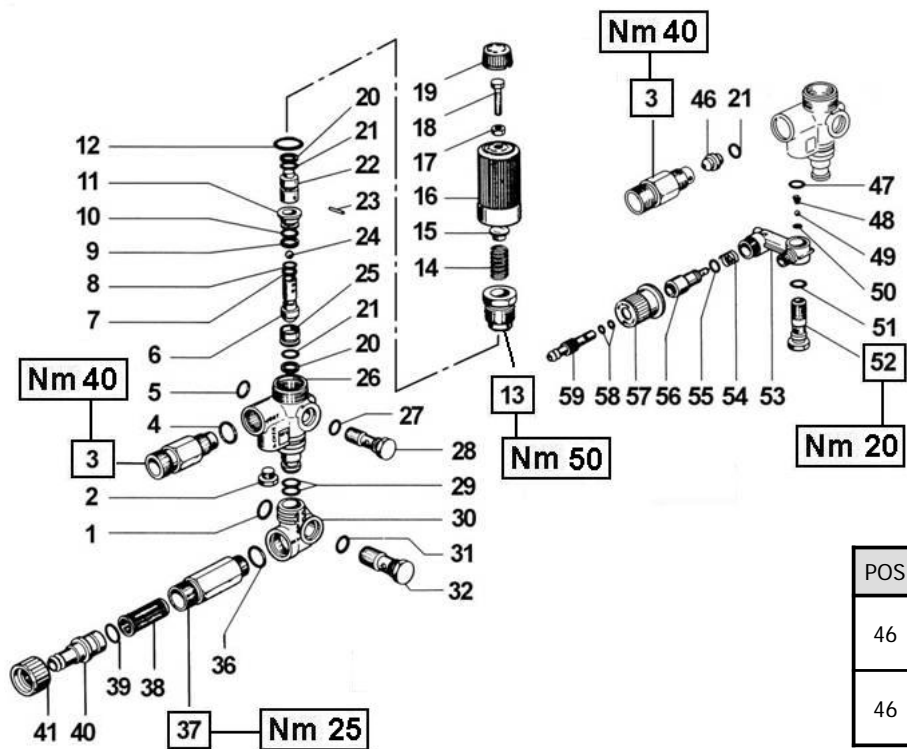

| KIT NR. | KIT 94 | KIT 98 |
|---|---|---|
| Posizioni include Positions included | 4 - 21 - 47 48 - 49 - 50 51 - 54 - 55 58 | 6 - 7 - 8 - 9 10 - 11 - 12 13 - 20 - 21 22 - 23 - 24 25 |
| Nr. Pcs. | 1÷2 | 1÷2 |

DIS. COD. 36.9501.00

CONTROLSET W1L

*** TABELLA A - TABLE A

| POS | COD. | DESCRIZIONE - DESCRIPTION | NR |
|-----|------------|---|----|
| 46 | 10.0151.66 | Type 0 - (8÷11 l/min.) Ugello - Nozzle D. 2 | 1 |
| 46 | 10.0076.66 | Type 1 - (12÷15 l/min.) Ugello - Nozzle D. 2.2 | 1 |

| POS | COD. | DESCRIZIONE - DESCRIPTION KIT | NR |
|-----|--|--|----|
| 1 | 93.1972.00 | Rondella ditenuta G 1/2" | 1 |
| 2 | 98.2057.00 | Tappo M14x1.5 | 1 |
| 3 | 10.0147.70 10.0078.70 10.0318.70 | Nipplo M22x1.5 con D. 3 Nipplo G 3/8" con D. 3 Nipplo G 3/8" NPT con D. 3 - Vs USA | 1 |
| 4 | 90.3832.00 | OR D. 13.95x2.62 NBR SH. 70 3056 94 | 1 |
| 5 | 93.1858.00 | Rondella di tenuta G 3/8" | 1 |
| 6 | 36.3167.66 | Valvola 98 | 1 |
| 7 | 90.5025.00 | Anello antiest. D. 7.0x10.0x1.5 98 | 1 |
| 8 | 90.3575.00 | OR D. 6.75x1.78 NBR SH. 70 106 98 | 1 |
| 9 | 90.5075.00 | Anello antiest. D. 13.x16.x1.5 98 | 1 |
| 10 | 90.3589.00 | OR D. 12.42x1.78 NBR SH. 70 2050 98 | 1 |
| 11 | 36.3165.70 | Guida valvola 98 | 1 |
| 12 | 90.3847.00 | OR D. 20.24x2.62 NBR SH. 70 3081 98 | 1 |
| 13 | 36.3166.70 | Boccola di guida 98 | 1 |
| 14 | 94.7436.00 | Molla Dm. 15.0x35.0 | 1 |
| 15 | 36.3169.70 | Piattello molla | 1 |
| 16 | 36.3171.02 | Pomolo | 1 |
| 17 | 92.2200.00 | Dado M8x5x13 UNI 5589 | 1 |
| 18 | 99.3052.00 | Vite M8x20 | 1 |
| 19 | 36.3172.51 | Cappello | 1 |
| 20 | 90.5065.00 | Anello antiest. D. 10.6x15.0x2.0 98 | 2 |
| 21 | 90.3822.00 | OR D. 9.92x2.62 NBR SH. 70 112 94-98 | 3 |
| 22 | 36.3168.66 | Pistoncino di comando 98 | 1 |
| 23 | 97.6132.00 | Spina D. 3.0x14.5 98 | 1 |
| 24 | 97.4800.00 | Sfera D. 9/32" 98 | 1 |
| 25 | 36.3164.66 | Sede valvola 98 | 1 |
| 26 | 36.3173.01 | Corpo valvola | 1 |

| POS | COD. | DESCRIZIONE - DESCRIPTION KIT | NR |
|-----|------------|-------------------------------------|----|
| 27 | 90.3827.00 | OR D. 11.91x2.62 NBR SH. 70 115 | 1 |
| 28 | 36.2568.70 | Vite di fissaggio valvola G 3/8" | 1 |
| 29 | 90.3825.00 | OR D. 10.78x2.62 NBR SH. 70 3043 | 2 |
| 30 | 36.3174.22 | Raccordo aspirazione | 1 |
| 31 | 90.3841.00 | OR D. 17.13x2.62 NBR SH. 70 3068 | 1 |
| 32 | 36.3175.70 | Vite di fissaggio valvola G 1/2" | 1 |
| 36 | 90.3841.00 | OR D. 17.13x2.62 NBR SH. 70 3068 | 1 |
| 37 | 36.3178.70 | Nipplo aspirazione M22X1.5 | 1 |
| 38 | 92.8925.00 | Filtro D. 12x35 | 1 |
| 39 | 90.3828.00 | OR D. 12.37x2.62 NBR SH. 70 3050 | 1 |
| 40 | 36.2569.70 | Portagomma aspirazione | 1 |
| 41 | 10.0119.02 | Ghiera | 1 |
| 46 | *** | Vedi tabella A - See table A | - |
| 47 | 90.3582.00 | OR D. 9.25x1.78 NBR SH. 70 2037 94 | 1 |
| 48 | 94.8217.00 | Molla conica D. 4.3/7.3x11.0 94 | 1 |
| 49 | 97.4782.00 | Sfera D. 7/32" 94 | 1 |
| 50 | 90.3572.00 | OR D. 5.28x1.78 NBR SH. 70 2021 94 | 1 |
| 51 | 90.3585.00 | OR D. 10.82x1.78 NBR SH. 70 2043 94 | 1 |
| 52 | 36.2563.70 | Sede valvola | 1 |
| 53 | 36.2562.51 | Corpo dosatore | 1 |
| 54 | 94.7383.00 | Molla Dm. 9.75x10.0 94 | 1 |
| 55 | 90.3580.00 | OR D. 8.73x1.78 NBR SH. 70 108 94 | 1 |
| 56 | 36.2564.70 | Otturatore | 1 |
| 57 | 36.2565.51 | Pomolo | 1 |
| 58 | 90.3570.00 | OR D. 4.48x1.78 NBR SH. 70 2018 94 | 2 |
| 59 | 36.2566.70 | Innesto portagomma | 1 |

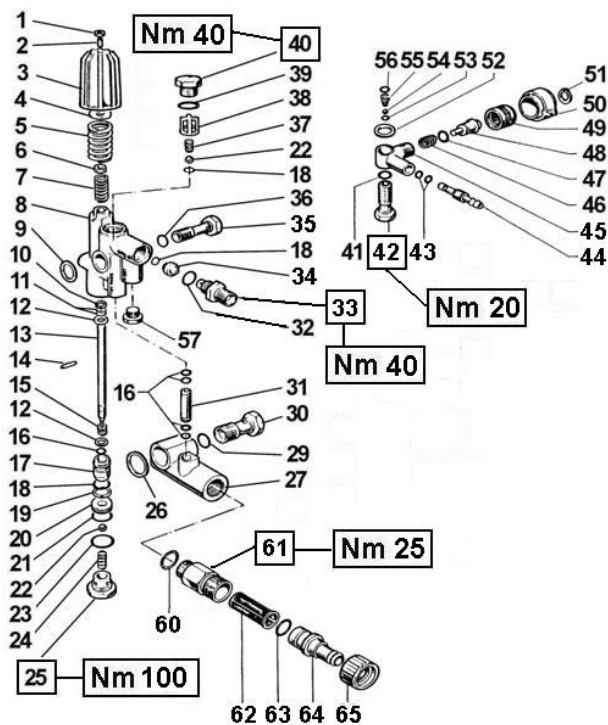

| KIT NR. | KIT 93 | KIT 94 |
|---|---|---|
| Posizioni include Positions included | 5 - 10 - 11 - 15 16 - 18 - 19 - 20 21 - 22 - 23 - 24 29 - 36 - 37 - 38 39 | 4 - 21 - 47 48 - 49 - 50 51 - 54 - 55 56 |
| Nr. Pcs. | 1÷2 | 1 |

DIS. COD. 36.9519.00

CONTROLSET W2- W2L

*** TABELLA A - TABLE A

| POS | COD. | DESCRIZIONE - DESCRIPTION | NR |
|-----|------------|-------------------------------------|----|
| 34 | 10.0151.66 | Type 0 (8÷11 l/min.) Ugello D. 2.0 | 1 |
| 34 | 10.0076.66 | Type 1 (12÷15 l/min.) Ugello D. 2.2 | 1 |
| 34 | 10.0077.66 | Type 2 (16÷21 l/min.) Ugello D. 2.5 | 1 |

| POS | COD. | DESCRIZIONE - DESCRIPTION KIT | NR |
|-----|--|--|---------|
| 1 | 92.2020.00 | Dado M6x4x10 UNI 5589 | 1 |
| 2 | 99.1848.00 | Vite M6x16 UNI 5923 | 1 |
| 3 | 36.3145.02 | Pomolo | 1 |
| 4 | 36.3141.64 | Piattello molla | 94 1 |
| 5 | 94.7516.00 | Molla Dm. 21.5x46.0 | 93 1 |
| 6 | 92.2200.00 | Dado M8x5x13 UNI 5589 | 1 |
| 7 | 94.7400.00 | Molla Dm. 11.8x28.5 | 1 |
| 8 | 36.3134.01 | Corpo valvola | 1 |
| 9 | 93.1858.00 | Rondella di tenuta G 3/8" | 1 |
| 10 | 90.5034.00 | Anello antiest. D. 8.0x10.7x1.5 | 93 1 |
| 11 | 90.3577.00 | OR D. 7.66x1.78 NBR SH. 70 2031 | 93 2 |
| 12 | 96.7009.00 | Rosetta D. 8.0x14.x1.5 | 2 |
| 13 | 36.3143.73 | Guida pistone | 1 |
| 14 | 97.6660.00 | Spina elastica | 1 |
| 15 | 94.7384.00 | Molla Dm. 9.8x11.8 | 93 1 |
| 16 | 90.3574.00 | OR D. 6.07x1.78 NBR SH. 70 2025 | 93 5 |
| 17 | 36.3142.66 | Pistoncino di comando | 1 |
| 18 | 90.3822.00 | OR D. 9.92x2.62 NBR SH. 70 112 | 93 3 |
| 19 | 90.5065.00 | Anello antiest. D. 10.6x15.0x2.0 | 93 1 |
| 20 | 36.3137.66 | Sede valvola | 93 1 |
| 21 | 90.3593.00 | OR D. 15.6x1.78 NBR SH. 70 2062 | 93-94 1 |
| 22 | 97.4838.00 | Sfera D. 13/32" | 93 2 |
| 23 | 90.3843.00 | OR D. 17.86x2.62 NBR SH. 70 123 | 93 1 |
| 24 | 94.7374.00 | Molla Dm. 9.3x15.5 | 93 1 |
| 25 | 36.3136.70 | Tappo M22x1.5 | 1 |
| 26 | 93.1972.00 | Rondella di tenuta G 1/2" | 1 |
| 27 | 36.3135.22 | Raccordo aspirazione | 1 |
| 29 | 90.3841.00 | OR D. 17.13x2.62 NBR SH. 70 3068 | 93 1 |
| 30 | 36.3139.70 | Vite di fissaggio G 1/2" | 1 |
| 31 | 36.3138.93 36.3162.93 36.3298.93 | Tube by-pass - SERIE POMPA 44 49 50 52 Tube by-pass - SERIE POMPA 47 Tube by-pass - SERIE POMPA 63 | 1 |
| 32 | 90.3832.00 | OR D. 13.95x2.62 NBR SH. 70 3056 | 1 |

| POS | COD. | DESCRIZIONE - DESCRIPTION KIT | NR |
|-----|--------------------------|---|------|
| 33 | 10.0078.70 10.0147.70 | Nipplo G 3/8" con D. 3 Nipplo M22x1.5 con D. 3 | 1 |
| 34 | *** | Vedere tabella A - See table A | - |
| 35 | 36.3140.70 | Vite di fissaggio G 3/8" | 1 |
| 36 | 90.3827.00 | OR D. 11.91x2.62 NBR SH. 70 115 | 93 1 |
| 37 | 94.7355.00 | Molla Dm. 8.5x12.0 | 93 1 |
| 38 | 36.3104.51 | Guida valvola | 93 1 |
| 39 | 90.3839.00 | OR D. 15.88x2.62 NBR SH. 70 121 | 93 1 |
| 40 | 98.2152.00 | Tappo M20x1.5x12 | 1 |
| 41 | 90.3585.00 | OR D. 10.82x1.78 NBR SH. 70 2043 | 1 |
| 42 | 36.2563.70 | Sede valvola | 1 |
| 43 | 90.3570.00 | OR D. 4.48x1.78 NBR SH. 70 2018 | 1 |
| 44 | 36.2566.70 | Innesto portagomma | 1 |
| 45 | 36.3146.41 | Corpo dosatore | 1 |
| 46 | 94.7383.00 | Molla Dm. 9.75x10,0 | 1 |
| 47 | 90.3580.00 | OR D. 8.73x1.78 NBR SH. 70 108 | 94 1 |
| 48 | 36.3147.70 | Otturatore | 94 1 |
| 49 | 36.3148.70 | Inserito per pomolo | 94 1 |
| 50 | 36.3149.51 | Pomolo | 94 1 |
| 51 | 90.0545.00 | Anello d'arresto A10 UNI 7435 | 94 1 |
| 52 | 96.7280.00 | Rosetta D. 14.x18.x0.5 | 1 |
| 53 | 90.3572.00 | OR D. 5.28x1.78 NBR SH. 70 2021 | 1 |
| 54 | 97.4782.00 | Sfera D. 7/32" | 94 1 |
| 55 | 94.8217.00 | Molla conica D. 4.3/7.3x11,0 | 94 1 |
| 56 | 90.3582.00 | OR D. 9.25x1.78 NBR SH. 70 2037 | 94 1 |
| 57 | 98.2057.00 | Tappo M14x1.5 | 1 |
| 60 | 90.3594.00 | OR D. 17.17x1.78 NBR SH. 70 2068 | 1 |
| 61 | 36.3178.70 | Nipplo aspirazione M22x1.5xG 1/2" | 1 |
| 62 | 92.8927.00 | Filtro D. 15x67 | 1 |
| 63 | 90.3828.00 | OR D. 12.37x2.62 NBR SH. 70 3050 | 1 |
| 64 | 36.2569.70 | Portagomma aspirazione | 1 |
| 65 | 10.0119.02 | Ghiera | 1 |

DIS. COD. 36.9530.00

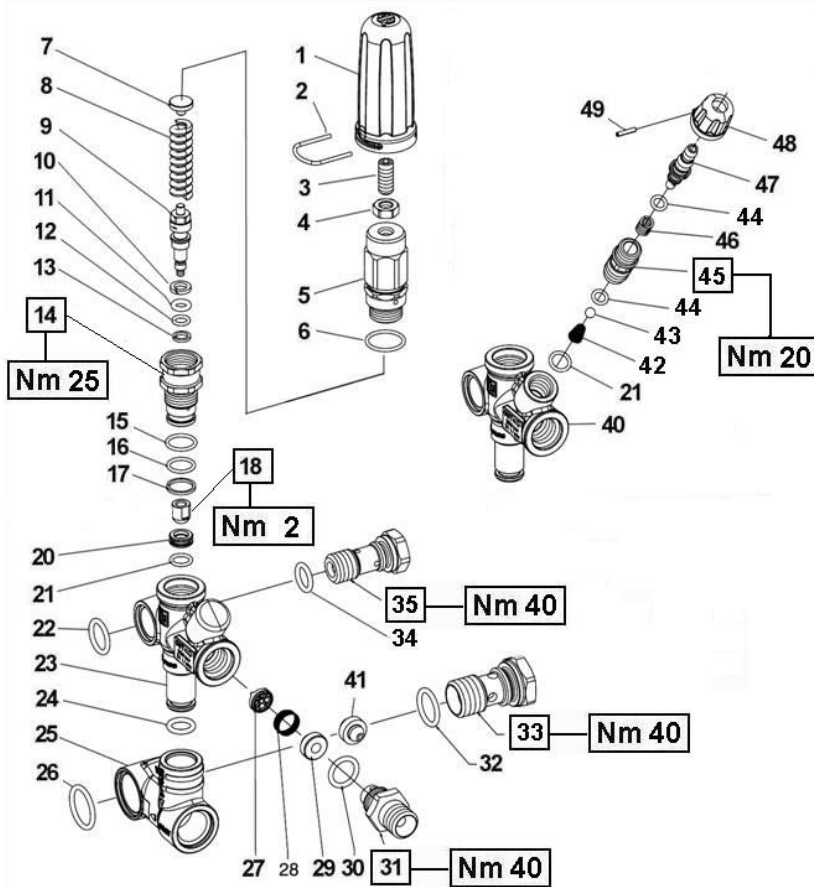
CONTROLSET W3

| KIT NR. | KIT 241 | KIT 242 |
|---|---|---|
| Posizioni include Positions included | 9 - 10 - 11 12 - 13 - 14 15 - 16 - 17 18 - 20 - 21 | 21 - 27 - 28 30 - 42 - 43 44 - 46 |
| Nr. Pcs. | 1÷2 | 1÷2 |

| POS | COD. | DESCRIZIONE - DESCRIPTION KIT | NR |
|-----|------------|-----------------------------------|-----------|
| 1 | 36.3346.51 | Pomolo di regolazione | 1 |
| 2 | 10.0673.66 | Forcella di fermo | 1 |
| 3 | 99.3054.00 | Vite M8x20 UNI 5923 | 1 |
| 4 | 92.2218.00 | Dado M8x5x13 UNI 5589 | 1 |
| 5 | 36.3337.70 | Registro di pressione | 1 |
| 6 | 90.3596.00 | OR D. 18.77x1.78 NBR SSH. 70 2075 | 1 |
| 7 | 36.3345.64 | Piattello molla | 1 |
| 8 | 94.7371.00 | Molla Dm. 9.1x45.0 | 1 |
| 9 | 36.3360.66 | Pistoncino di comando | 241 1 |
| 10 | 90.5027.00 | Anello antiest. D. 7.2x11.5x2.0 | 241 1 |
| 11 | 90.3817.00 | OR D. 6.02x2.62 NBR SH. 70 3024 | 241 1 |
| 12 | 90.3576.00 | OR D. 12.42x1.78 NBR SH. 70 106 | 241 1 |
| 13 | 90.5024.00 | Anello antiest. D. 13.4x16.0x1.5 | 241 1 |
| 14 | 36.3335.70 | Boccola di guida | 241 1 |
| 15 | 90.3591.00 | OR D. 14x1.78 NBR SH. 70 2056 | 241 1 |
| 16 | 90.3589.00 | OR D. 12.42x1.78 NBR SH. 70 2050 | 241 1 |
| 17 | 90.5078.00 | Anello antiest. D. 13.4x16.0x1.5 | 241 1 |
| 18 | 36.3361.66 | Valvola sferica | 241 1 |
| 20 | 36.3344.66 | Sede | 241 1 |
| 21 | 90.3582.00 | OR D. 9.25x1.78 NBR SH. 70 2037 | 241-242 2 |
| 22 | 90.3837.00 | OR D. 15.54x2.62 NBR SH. 70 3062 | 1 |
| 23 | 36.3352.41 | Corpo valvola no detergente | 1 |
| 24 | 90.3825.00 | OR D. 10.78x2.62 NBR 3043 | 1 |
| 25 | 36.3343.22 | Raccordo aspirazione | 1 |

| POS | COD. | DESCRIZIONE - DESCRIPTION KIT | NR |
|--|--|---|-------|
| 26 | 90.3849.00 | OR D. 20.63x2.62 NBR SH. 70 128 | 1 |
| 27 | 36.3350.51 | Valvola piana | 242 1 |
| 28 | 94.7418.00 | Molla Dm. 13.2x7.0 | 242 1 |
| 29 | 36.3351.70 | Distanziale | 1 |
| 30 | 90.3833.00 | OR D. 13.92x2.62 NBR SH. 70 3056 | 242 1 |
| 31 | 10.0078.70 10.0147.70 | Nipplo G 3/8" per ugello iniettore Nipplo G 3/8"x22x1.5 con foro D. 3 | 1 |
| 32 | 90.3841.00 | OR D. 17.13x2.62 NBR SH. 70 3068 | 1 |
| 33 | 36.3340.70 | Vite di fissaggio valvola G 1/2" | 1 |
| 34 | 90.3827.00 | OR D. 11.91x2.62 NBR SH. 70 115 | 1 |
| 35 | 36.3341.70 | Vite di fissaggio valvola G 3/8" | 1 |
| CON ASPIRAZIONE DETERGENTE - WITH CHEMICAL INJECTOR | | | |
| 40 | 36.3334.41 | Corpo valvola | 1 |
| 41 | 10.0151.66 10.0076.66 10.0077.66 | Ugello D. 2.0 (7÷10 l/min.) Ugello D. 2.2 (11÷15 l/min.) Ugello D. 2.5 (16÷21 l/min.) | 1 |
| 42 | 94.8217.00 | Molla conica D. 4.3x7.3x11 | 242 1 |
| 43 | 97.4782.00 | Sfera D. 7/32" | 242 1 |
| 44 | 90.3573.00 | OR D. 5.28x1.78 NBR SH. 70 2021 | 242 2 |
| 45 | 36.3336.70 | Sede valvola detergente | 1 |
| 46 | 94.7334.00 | Molla Dm. 6.4x13.0 | 242 1 |
| 47 | 36.3342.70 | Otturatore con portagomma | 1 |
| 48 | 36.3347.51 | Pomolo regolazione detergente | 1 |
| 49 | 97.6615.00 | Spina elastica D. 2.0x12 | 1 |

KR

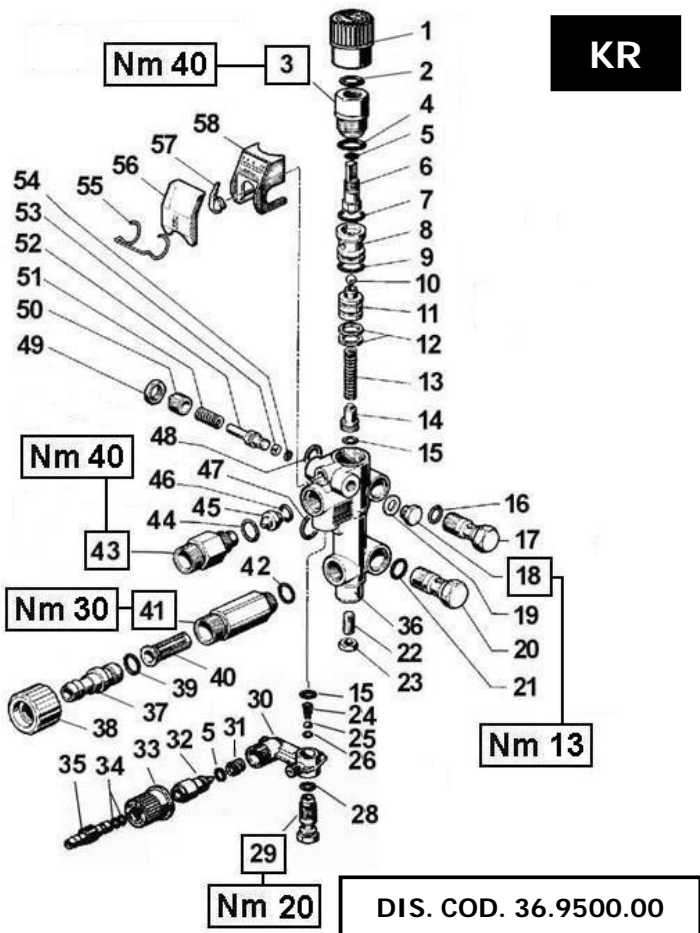

| KIT NR. | KIT 94 | KIT 95 KR1 KR2 | KIT 99 KR90 KR92 KR100 |
|---|---|---|---|
| Posizioni incluse Positions included | 5 - 15 - 24 25 - 26 - 28 31 - 34 - 44 46 | 2 - 4 - 5 - 7 - 8 9 - 10 - 12 - 13 15 - 16 - 21 - 39 42 - 47 - 48 - 53 54 | 2 - 4 - 5 - 7 - 8 9 - 10 - 12 - 13 15 - 16 - 21 - 39 42 - 47 - 48 - 53 54 |
| Nr. Pcs. | 1÷2 | 1÷2 | 1÷2 |

*** TABELLA A - TABLE A

| MODEL | POS | COD. | DESCRIZIONE - DESCRIPTION | NR |
|-------------|-----|------------|---------------------------|----|
| KR1 KR90 | 11 | 36.2572.70 | Pistoncino D. 2.25 | 1 |
| | 45 | 10.0307.51 | Ugello D. 1.8 | 1 |
| KR2 KR92 | 11 | 36.2553.70 | Pistoncino D. 2.80 | 1 |
| | 45 | 10.0151.66 | Ugello D. 2.0 | 1 |
| KR100 | 11 | 36.2595.70 | Pistoncino D. 2.50 | 1 |
| | 45 | 10.0151.66 | Ugello D. 2.0 | 1 |

| POS | COD. | DESCRIZIONE - DESCRIPTION KIT | NR |
|-----|--------------------------|---|------------|
| 28 | 90.3585.00 | OR D. 10.82x1.78 NBR SH. 70 2043 | 94 1 |
| 29 | 36.2563.70 | Sede valvola | 1 |
| 30 | 36.2562.51 | Corpo dosatore | 1 |
| 31 | 94.7383.00 | Molla Dm. 9.45x10.0 | 94 1 |
| 32 | 36.2564.70 | Otturatore | 1 |
| 33 | 36.2565.51 | Pomolo - OPTIONAL | 1 |
| 34 | 90.3570.00 | OR D. 4.78x1.78 NBR SH. 70 2018 | 94 2 |
| 35 | 36.2566.70 | Innesto portagomma - OPTIONAL | 1 |
| 36 | 36.2582.41 36.2588.41 | Corpo valvola Corpo valvola - KR90 KR92 KR100 | 1 |
| 37 | 36.2569.70 | Portagomma aspirazione | 1 |
| 38 | 10.0119.02 | Ghiera | 1 |
| 39 | 90.3828.00 | OR D. 12.37x2.62 NBR SH. 70 3050 | 95-99 1 |
| 40 | 92.8925.00 | Filtro D. 12x35 | 1 |
| 41 | 36.2560.70 36.2584.70 | Nipplo aspiraz. M22x1.5 Nipplo aspiraz. G 1/2" NPT - Vs USA | 1 |
| 42 | 90.3591.00 | OR D. 14x1.78 NBR SH. 70 2056 | 95-99 1 |
| 43 | 10.0147.70 10.0318.70 | Nipplo M22x1.5 con D. 3 Nipplo 3/8" NPT con D. 3 - Vs USA | 1 |
| 44 | 90.3832.00 | OR D. 13.95x2.62 NBR SH. 70 3056 | 94 1 |
| 45 | *** | Vedere tabella A - See table A | - |
| 46 | 90.3822.00 | OR D. 9.92x2.62 NBR SH. 70 112 | 94 1 |
| 47 | 90.3839.00 | OR D. 15.88x2.62 NBR SH. 70 121 | 95-99 1 |
| 48 | 90.3833.00 | OR D. 13.95x2.62 NBR SH. 70 3056 | 95-99 1 |
| 49 | 92.2492.00 | Dado M14x17x3 | 1 |
| 50 | 36.2580.70 | Vite di regolazione manometro | 1 |
| 51 | 94.7338.00 | Molla Dm. 7.2x18.0 | 1 |
| 52 | 36.2579.70 36.2589.70 | Pistoncino - KR1 KR2 Pistoncino - KR90 KR92 KR100 | 1 |
| 53 | 90.5007.00 90.5004.00 | An. ant. D. 4.0x6.8x1.5 - KR1 KR2 An. ant. D. 3.2x6.0x1.5 - KR90 92 100 | 95 99 1 |
| 54 | 90.3568.00 90.3567.00 | OR D. 3.69x1.78 NBR SH. 70 2015 KR1 KR2 OR D. 2.9x1.78 NBR SH. 70 2012 KR90 KR92 KR100 | 95 99 1 |
| 55 | 94.8718.00 | Molla Dm. 18.0 | 1 |
| 56 | 36.2577.51 | Coperchio manometro | 1 |
| 57 | 36.2578.51 | Indicatore manometro | 1 |
| 58 | 36.2586.01 36.2590.01 | Quadrante manometro - KR1 KR2 Quadrante manometro - KR90 KR92 KR100 | 1 |

| POS | COD. | DESCRIZIONE - DESCRIPTION KIT | NR |
|-----|------------|----------------------------------|------------|
| 1 | 36.2583.51 | Pomolo | 1 |
| 2 | 90.3835.00 | OR D. 15.08x2.62 NBR SH. 70 119 | 95-99 1 |
| 3 | 36.2556.70 | Tappo | 1 |
| 4 | 90.3847.00 | OR D. 20.24x2.62 NBR SH. 70 3081 | 95-99 1 |
| 5 | 90.3580.00 | OR D. 8.73x1.78 NBR SH. 70 108 | 94-95-99 2 |
| 6 | 36.2574.02 | Assieme otturatore | 1 |
| 7 | 90.3598.00 | OR D. 20.35x1.78 NBR SH. 70 2081 | 95-99 1 |
| 8 | 36.2554.66 | Sede valvola | 95-99 1 |
| 9 | 90.3596.00 | OR D. 18.77x1.78 NBR SH. 70 2075 | 95-99 1 |
| 10 | 97.4802.00 | Sfera D. 9/32" | 95-99 1 |
| 11 | *** | Vedere tabella A - See table A | - |
| 12 | 90.5080.00 | Anello antiest. D. 13.5x18.0x2.0 | 95-99 2 |
| 13 | 94.7344.00 | Molla Dm. 7.5x40.0 | 95-99 1 |
| 14 | 36.2552.70 | Piattello molla | 1 |
| 15 | 90.3582.00 | OR D. 9.25x1.78 NBR SH. 70 2037 | 94-95-99 2 |
| 16 | 90.3820.00 | OR D. 9.13x2.62 NBR SH. 70 109 | 95-99 1 |
| 17 | 36.2567.70 | Vite di fissaggio valvola G 1/4" | 1 |
| 18 | 98.1966.00 | Tappo G 1/8"x8 | 1 |
| 19 | 96.7100.00 | Rosetta D. 10.0x14.0x1.5 | 1 |
| 20 | 36.2568.70 | Vite di fissaggio valvola G 3/8" | 1 |
| 21 | 90.3827.00 | OR D. 11.91x2.62 NBR SH. 70 115 | 95-99 1 |
| 22 | 99.3054.00 | Vite M8x20 UNI 5923 | 1 |
| 23 | 92.2218.00 | Dado M8x5x13 UNI 5589 | 1 |
| 24 | 94.8217.00 | Molla conica D. 4.3/7.3x11.0 | 94 1 |
| 25 | 97.4782.00 | Sfera D. 7/32" | 94 1 |
| 26 | 90.3572.00 | OR D. 5.28x1.78 NBR SH. 70 2021 | 94 1 |

KRT

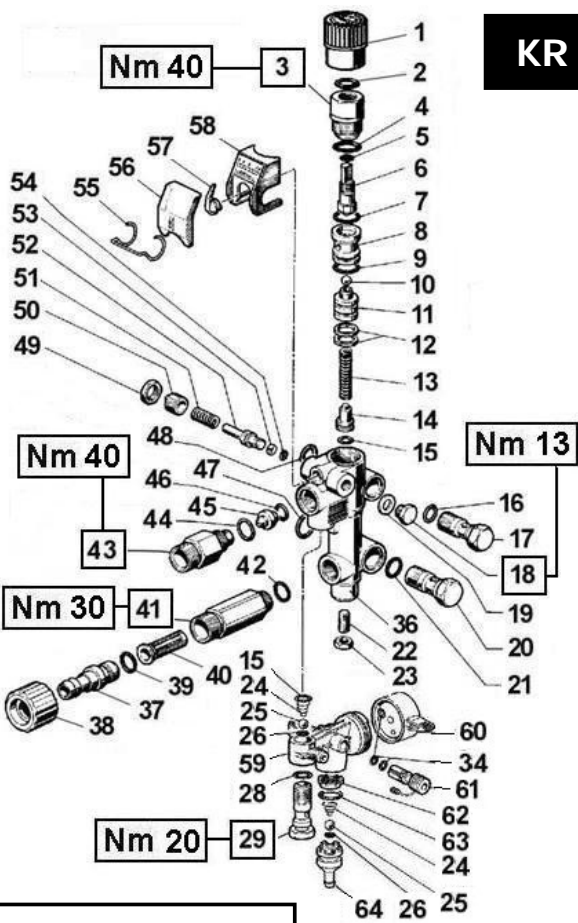

DIS. COD. 36.9516.00

| KIT NR. | KIT 99 | KIT 138 |
|---|---|--|
| Posizioni incluse Positions included | 2 - 4 - 5 - 7 8 - 9 - 10 - 12 13 - 15 - 16 - 21 39 - 42 - 47 - 48 53 - 54 | 15 - 24 - 25 26 - 28 - 34 61 - 62 - 63 64 |
| Nr. Pcs. | 1÷2 | 1÷2 |

*** TABELLA A - TABLE A

| MODEL | POS | COD. | DESCRIZIONE - DESCRIPTION | NR |
|---------|-----|------------|---------------------------|----|
| KR 90T | 11 | 36.2572.70 | Pistoncino D. 2.25 | 1 |
| | 45 | 10.0307.51 | Ugello D. 1.8 | 1 |
| KR 100T | 11 | 36.2595.70 | Pistoncino D. 2.50 | 1 |
| | 45 | 10.0151.66 | Ugello D. 2.0 | 1 |

| POS | COD. | DESCRIZIONE - DESCRIPTION KIT | NR |
|-----|------------|--------------------------------------|----|
| 25 | 97.4782.00 | Sfera D. 7/32" 138 | 2 |
| 26 | 90.3572.00 | OR D. 5.28x1.78 NBR SH. 70 2021 138 | 2 |
| 28 | 90.3585.00 | OR D. 10.82x1.78 NBR SH. 70 2043 138 | 1 |
| 29 | 36.2563.70 | Sede valvola | 1 |
| 34 | 90.3570.00 | OR D. 4.78x1.78 NBR SH. 70 2018 138 | 3 |
| 36 | 36.2588.41 | Corpo valvola | 1 |
| 37 | 36.2569.70 | Portagomma aspirazione | 1 |
| 38 | 10.0119.02 | Ghiera | 1 |
| 39 | 90.3828.00 | OR D. 12.37x2.62 NBR SH. 70 3050 99 | 1 |
| 40 | 92.8925.00 | Filtro D. 12x35 | 1 |
| 41 | 36.2560.70 | Nipplo aspirazione M22x1.5 | 1 |
| 42 | 90.3591.00 | OR D. 14x1.78 NBR SH. 70 2056 99 | 1 |
| 43 | 10.0147.70 | Nipplo M22x1.5 con D. 3 | 1 |
| 44 | 90.3832.00 | OR D. 13.95x2.62 NBR SH. 70 3056 | 1 |
| 45 | *** | Vedere tabella A - See table A | - |
| 46 | 90.3822.00 | OR D. 9.92x2.62 NBR SH. 70 112 | 1 |
| 47 | 90.3839.00 | OR D. 15.88x2.62 NBR SH. 70 121 99 | 1 |
| 48 | 90.3833.00 | OR D. 13.95x2.62 NBR SH. 70 3056 99 | 1 |
| 49 | 92.2492.00 | Dado M14x17x3 | 1 |
| 50 | 36.2580.70 | Vite di regolazione manometro | 1 |
| 51 | 94.7338.00 | Molla D. 7.2x18.0 | 1 |
| 52 | 36.2589.70 | Pistoncino | 1 |
| 53 | 90.5004.00 | Anello antiest. D. 3.2x6.0x1.5 99 | 1 |
| 54 | 90.3567.00 | OR D. 2.9x1.78 NBR SH. 70 2012 99 | 1 |
| 55 | 94.8718.00 | Molla Dm. 18.0 | 1 |
| 56 | 36.2577.51 | Coperchio manometro | 1 |
| 57 | 36.2578.51 | Indicatore manometro | 1 |
| 58 | 36.2590.01 | Quadrante manometro | 1 |
| 59 | 36.3216.51 | Corpo regolatore | 1 |
| 60 | 36.3217.51 | Pomolo di regolazione | 1 |
| 61 | 36.3220.51 | Tappo D. 8 138 | 1 |
| 62 | 36.3219.51 | Filtro 138 | 1 |
| 63 | 90.3831.00 | OR D. 13.10x2.62 NBR SH. 70 117 138 | 1 |
| 64 | 36.3218.51 | Innesto portagomma 138 | 1 |

| POS | COD. | DESCRIZIONE - DESCRIPTION KIT | NR |
|-----|------------|--|----|
| 1 | 36.3222.51 | Pomolo | 1 |
| 2 | 90.3835.00 | OR D. 15.08x2.62 NBR SH. 70 119 99 | 1 |
| 3 | 36.2556.70 | Tappo | 1 |
| 4 | 90.3847.00 | OR D. 20.24x2.62 NBR SH. 70 3081 99 | 1 |
| 5 | 90.3580.00 | OR D. 8.73x1.78 NBR SH. 70 108 99 | 1 |
| 6 | 36.2574.02 | Assieme otturatore | 1 |
| 7 | 90.3598.00 | OR D. 20.35x1.78 NBR SH. 70 2081 99 | 1 |
| 8 | 36.2554.66 | Sede valvola 99 | 1 |
| 9 | 90.3596.00 | OR D. 18.77x1.78 NBR SH. 70 2075 99 | 1 |
| 10 | 97.4802.00 | Sfera D. 9/32" 99 | 1 |
| 11 | *** | Vedere tabella A - See table A | - |
| 12 | 90.5080.00 | Anello antiest. D. 13.5x18.0x2.0 99 | 2 |
| 13 | 94.7344.00 | Molla Dm. 7.5x40.0 99 | 1 |
| 14 | 36.2552.70 | Piattello molla | 1 |
| 15 | 90.3582.00 | OR D. 9.25x1.78 NBR SH. 70 2037 99-138 | 2 |
| 16 | 90.3820.00 | OR D. 9.13x2.62 NBR SH. 70 109 99 | 1 |
| 17 | 36.2567.70 | Vite di fissaggio valvola G 1/4" | 1 |
| 18 | 98.1966.00 | Tappo G 1/8"x8 | 1 |
| 19 | 96.7100.00 | Rosetta D. 10.0x14.0x1.5 | 1 |
| 20 | 36.2568.70 | Vite di fissaggio valvola G 3/8" | 1 |
| 21 | 90.3827.00 | OR D. 11.91x2.62 NBR SH. 70 115 99 | 1 |
| 22 | 99.3054.00 | Vite M8x20 UNI 5923 | 1 |
| 23 | 92.2218.00 | Dado M8x5x13 UNI 5589 | 1 |
| 24 | 94.8217.00 | Molla conica D. 4.3/7.3x11.0 138 | 2 |

DIS. COD. 36.9510.00

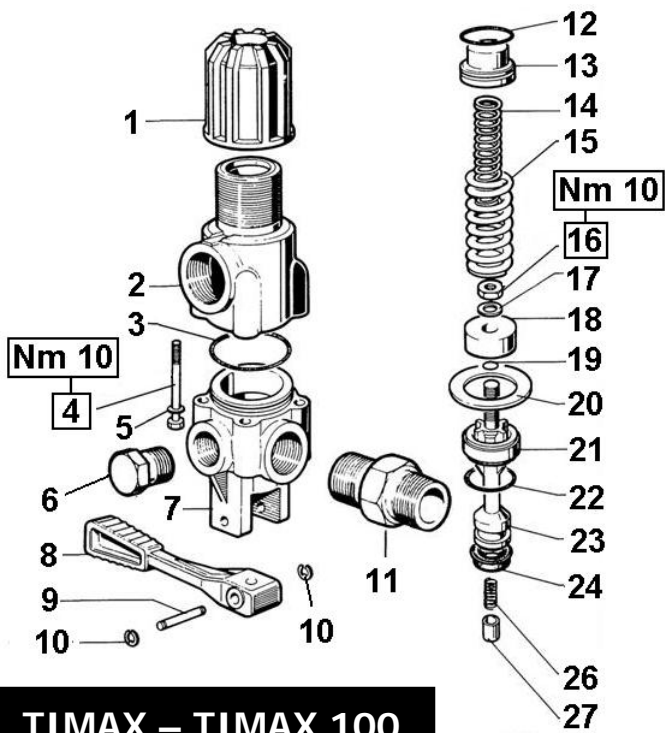

TIMAX – TIMAX 100

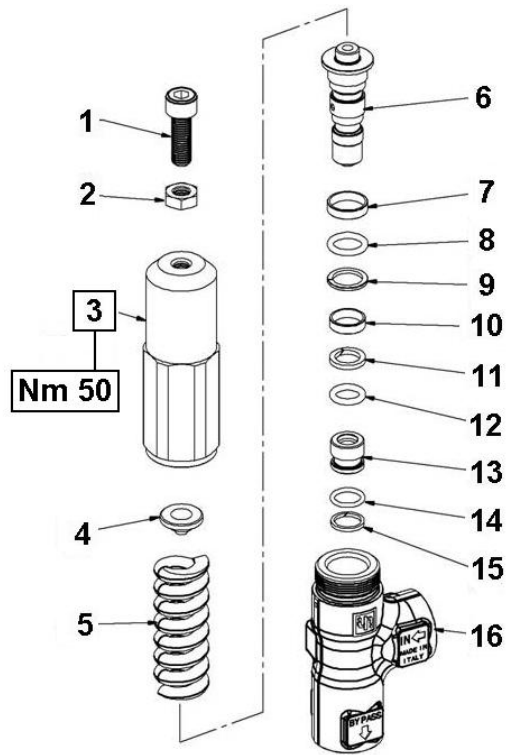

DIS. COD. 36.9528.00

SX1

| POS | COD. | DESCRIZIONE - DESCRIPTION KIT | NR |
|-----|--------------------------|--|----|
| 1 | 36.0022.51 36.0087.71 | Pomolo di regolazione - TIMAX Pomolo di regolazione - TIMAX 100 | 1 |
| 2 | 36.0019.41 | Corpo valvola superiore | 1 |
| 3 | 90.3877.00 | OR D. 39.34x2.62 NBR SH. 70 3156 51 | 1 |
| 4 | 99.1970.00 | Vite M6x50 UNI 5737 | 4 |
| 5 | 96.6938.00 | Rosetta D. 6.4x10.0x0.7 | 4 |
| 6 | 98.2176.00 | Tappo G 1/2"x10 | 2 |
| 7 | 36.0018.41 | Corpo valvola inferiore | 1 |
| 8 | 36.0021.22 | Leva di comando | 1 |
| 9 | 95.7156.00 | Perno D. 6x36 | 1 |
| 10 | 90.0509.00 | Anello d'arresto E04 UNI 7434 | 2 |
| 11 | 95.3010.00 95.2706.00 | Nipplo G 3/4" Nipplo G 3/4" - G 3/8" | 1 |
| 12 | 90.3859.00 | OR D. 25.07x2.62 NBR SH. 70 3100 51 | 1 |
| 13 | 36.0023.70 36.0086.70 | Guida molla - TIMAX Guida molla - TIMAX 100 | 1 |
| 14 | 94.7406.00 | Molla Dm. 12.0x62.5 | 1 |
| 15 | 94.7504.00 | Molla Dm. 20.5x56.5 | 1 |
| 16 | 92.2220.00 | Dado M8x5x13 UNI 5589 | 1 |
| 17 | 96.7010.00 | Rosetta D. 8.25x12.0x1.0 | 1 |
| 18 | 36.0024.76 | Valvola piana 51 | 1 |
| 19 | 90.3578.00 | OR D. 7.66x1.78 NBR SH. 70 2031 51 | 1 |
| 20 | 96.7750.00 | Rosetta D. 27.5x45.0x3.0 | 1 |
| 21 | 36.0025.56 | Sede valvola 51 | 1 |
| 22 | 90.3863.00 | OR D. 28.25x2.62 NBR SH. 70 3112 51 | 1 |
| 23 | 36.0020.41 | Asta porta valvola | 1 |
| 24 | 90.2605.00 | Anello ten. alt. D. 13.5x50.0x6.35 51 | 1 |
| 26 | 94.7323.00 | Molla Dm. 5.5x22.5 | 1 |
| 27 | 36.0029.70 | Perno di posizionamento | 1 |

| POS | COD. | DESCRIZIONE - DESCRIPTION KIT | NR |
|-----|------------|----------------------------------|----|
| 1 | 99.3070.00 | Vite M8x25 UNI 5931 | 1 |
| 2 | 92.2220.00 | Dado M8x5x13 UNI 5589 | 1 |
| 3 | 36.0036.70 | Corpo superiore | 1 |
| 4 | 36.3169.70 | Piattello molla | 1 |
| 5 | 94.7466.00 | Molla Dm. 17.0x60.0 | 1 |
| 6 | 36.0041.02 | Assieme pistoncino-sfera | 1 |
| 7 | 36.0040.72 | Boccola di guida D. 15x17x4 | 1 |
| 8 | 90.3827.00 | OR D. 11.91x2.62 NBR SH. 70 115 | 1 |
| 9 | 90.5071.00 | Anello antiest. D. 12.7x17.0x4.0 | 1 |
| 10 | 36.0039.72 | Boccola di guida D. 13x15x4 | 1 |
| 11 | 90.5065.00 | Anello antiest. D. 10.6x15.0x2.0 | 1 |
| 12 | 90.3823.00 | OR D. 9.92x2.62 NBR SH. 70 112 | 1 |
| 13 | 36.0038.66 | Sede valvola | 1 |
| 14 | 90.3587.00 | OR D. 11.11x1.78 NBR SH. 70 114 | 1 |
| 15 | 90.5066.00 | Anello antiest. D. 11.4x14.0x1.5 | 1 |
| 16 | 36.0035.36 | Corpo valvola | 1 |

| KIT NR. | KIT 51 |
|---|-----------------------------------|
| Posizioni include Positions included | 3 - 12 - 18 19 - 21 - 22 24 |
| Nr. Pcs. | 1 |

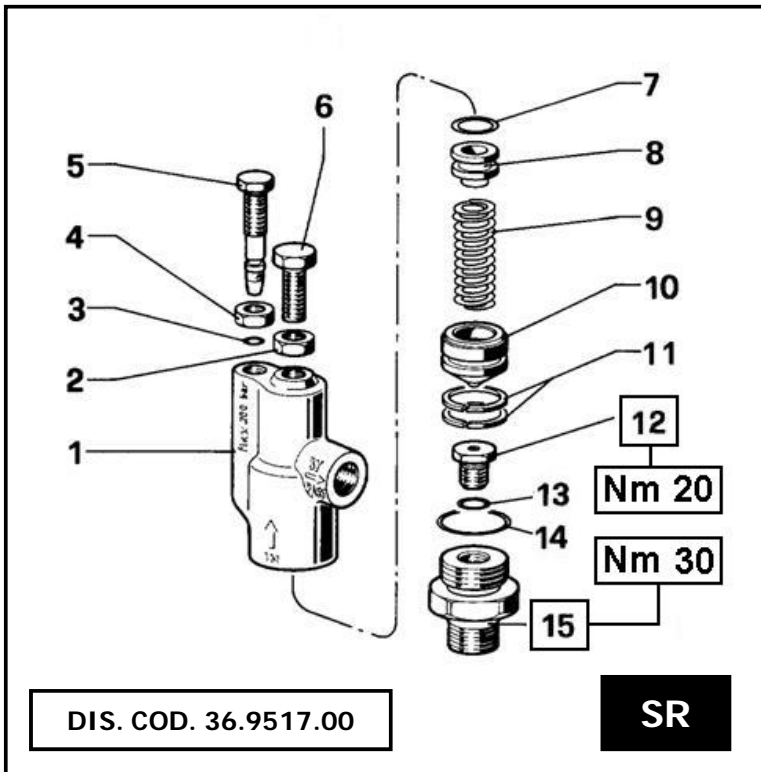

| POS | COD. | DESCRIZIONE - DESCRIPTION KIT | NR |
|-----|------------|-----------------------------------|----|
| 1 | 36.2596.41 | Corpo valvola | 1 |
| 2 | 92.2218.00 | Dado M8x5x13 UNI 5589 | 1 |
| 3 | 90.3566.00 | OR D. 2.9x1.78 NBR SH. 70 2021 | 1 |
| 4 | 92.2200.00 | Dado M8x5x13 UNI 5589 | 1 |
| 5 | 36.2600.70 | Vite di registro | 1 |
| 6 | 99.3056.00 | Vite M8x20 UNI | 1 |
| 7 | 90.3825.00 | OR D. 10.78x2.62 NBR SH. 70 3043 | 1 |
| 8 | 36.2601.70 | Plattello molla | 1 |
| 9 | 94.7396.00 | Molla Dm. 11.2x36.0 | 1 |
| 10 | 36.2602.02 | Assieme pistoncino | 1 |
| 11 | 92.7707.00 | Fascia elastica D. 22.0x19.55x1.5 | 2 |
| 12 | 36.2598.66 | Inserto per sede valvola | 1 |
| 13 | 90.3578.00 | OR D. 7.66x1.78 NBR SH. 70 2031 | 1 |
| 14 | 90.3600.00 | OR D. 21.95x1.78 NBR SH. 70 2087 | 1 |
| 15 | 36.2597.70 | Sede valvola | 1 |

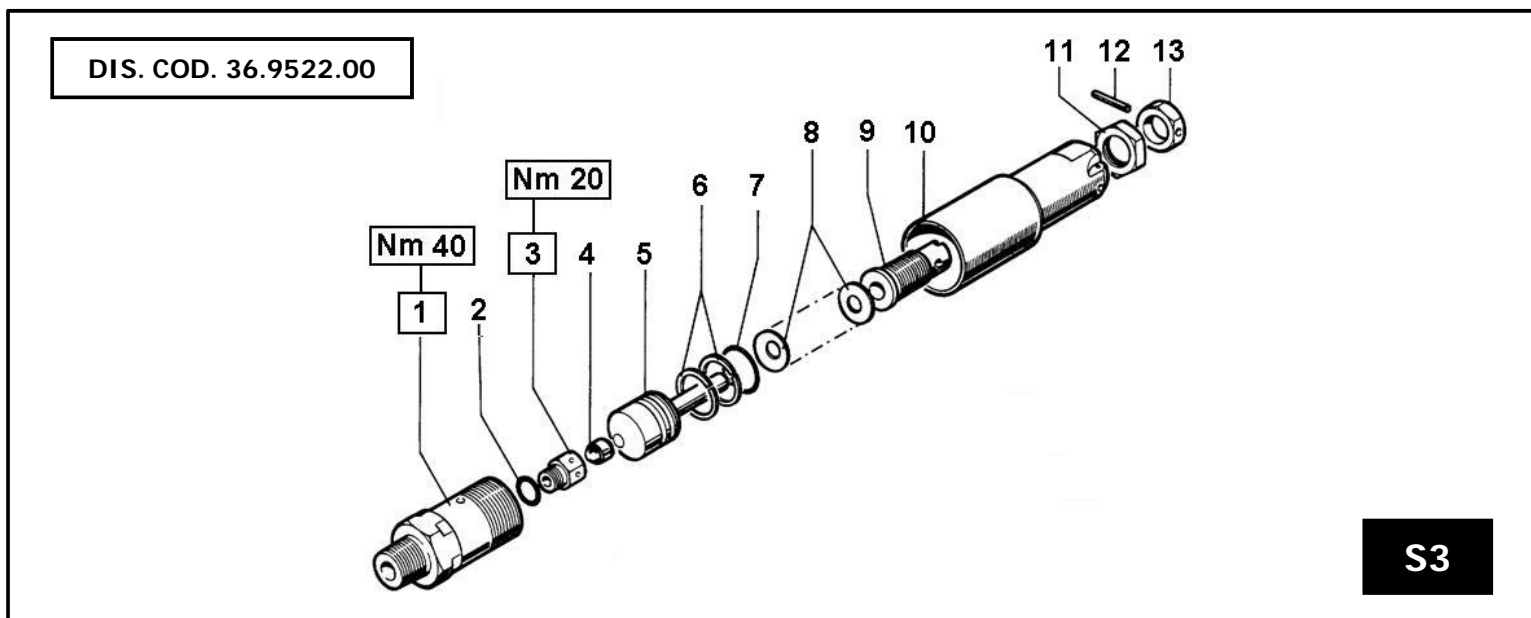

| POS | COD. | DESCRIZIONE - DESCRIPTION KIT | NR |
|-----|------------|-----------------------------------|----|
| 1 | 36.2543.66 | Sede valvola | 1 |
| 2 | 90.3582.00 | OR D. 9.25x1.78 NBR SH. 70 2037 | 1 |
| 3 | 36.2544.66 | Inserto per sede valvola | 1 |
| 4 | 36.2606.02 | Assieme testina e sfera | 1 |
| 5 | 36.2547.02 | Assieme pistoncino | 1 |
| 6 | 92.7722.00 | Fascia elastica D. 27.0x24.55x1.5 | 2 |
| 7 | 90.3602.00 | OR D. 23.52x1.78 NBR SH. 70 2093 | 1 |
| 8 | 94.8495.00 | Molla a tazza D. 22.0x10.2x1.25 | 19 |
| 9 | 36.2548.70 | Vite di regolazione | 1 |
| 10 | 36.2542.70 | Corpo valvola di sicurezza | 1 |
| 11 | 92.2638.00 | Dado M18x27x6 | 1 |
| 12 | 97.6730.00 | Spina D. 4.0x22 UNI 6873 | 1 |
| 13 | 36.2549.70 | Dado | 1 |

**PISTOLE AUTOMATICHE - AUTOMATIC GUNS
PISTOLETS AUTOMATIQUES - AUTOMATISCHE PISTOLEN
PISTOLAS AUTOMÁTICAS - AUTOMÁTICO PISTOLAS**

| | |
|---|---|
| KIT NR. | KIT 116 |
| Posizioni include Positions included | 10 - 11 - 12 - 13 14 - 15 - 16 |
| Nr. Pcs. | 1 |

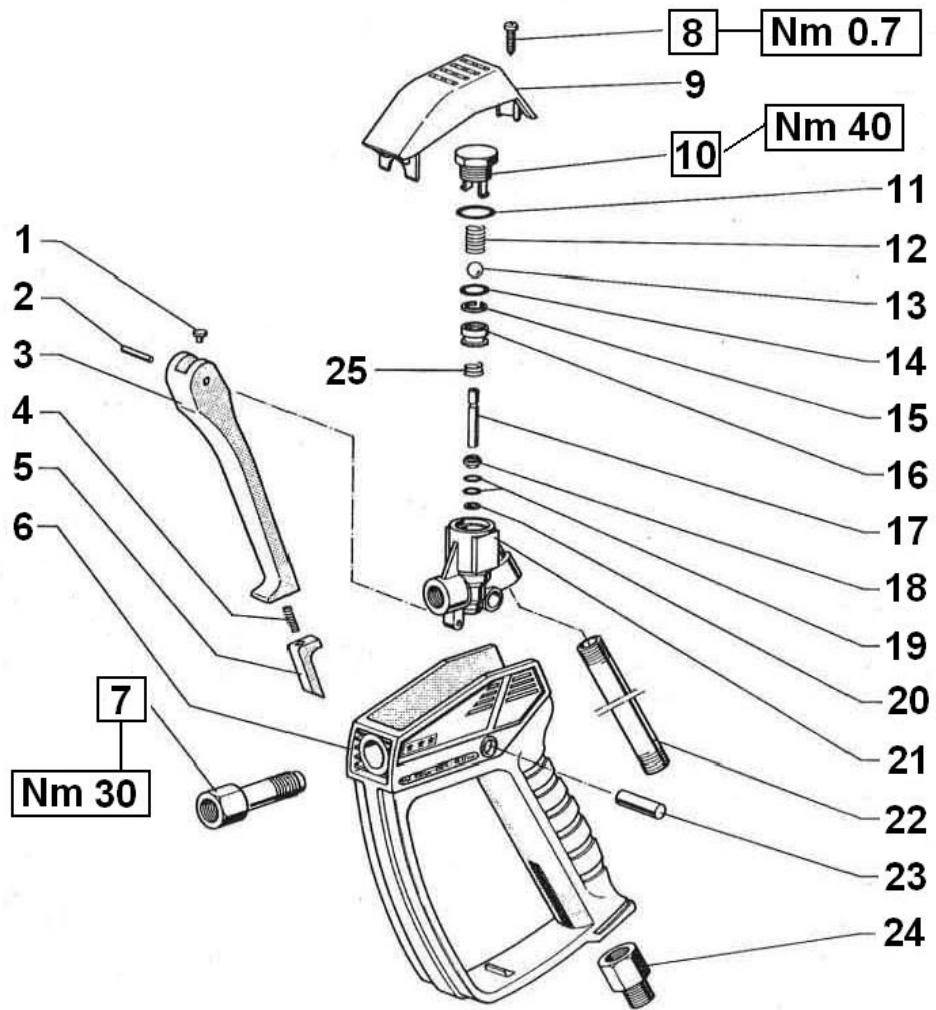

P3-P3X

DIS. COD. 18.9511.00

| POS | COD. | DESCRIZIONE - DESCRIPTION KIT | NR |
|-----|------------|---------------------------------|-------|
| 1 | 18.2082.64 | Piattello di spinta | 1 |
| 2 | 97.6143.00 | Spina D. 4.0x20 | 1 |
| 3 | 18.2079.51 | Leva | 1 |
| 4 | 94.7303.00 | Molla Dm. 2.8x21.0 | 1 |
| 5 | 18.2050.51 | Nottolino per sicura | 1 |
| 6 | 18.2080.51 | Corpo pistola | 1 |
| 7 | 18.2078.64 | Nipplo G 1/4" F - P3 | 1 |
| 8 | 99.0845.00 | Vite D. 3.5x16 UNI 7049 | 1 |
| 9 | 18.2081.51 | Coperchio | 1 |
| 10 | 18.2075.70 | Tappo M18x1 | 116 1 |
| 11 | 90.3593.00 | OR D. 15.6x1.78 NBR SH. 70 2062 | 116 1 |
| 12 | 94.7342.00 | Molla Dm. 7.5x19.7 | 116 1 |
| 13 | 97.4810.00 | Sfera D. 5/16" | 116 1 |

| POS | COD. | DESCRIZIONE - DESCRIPTION KIT | NR |
|-----|---|---|----|
| 14 | 90.3585.00 | OR D. 10.82x1.78 NBR SH. 70 2043 116 | 1 |
| 15 | 90.5068.00 | Anello antiest. D. 11.9x14.5x1.5 116 | 1 |
| 16 | 18.2074.66 | Sede valvola 116 | 1 |
| 17 | 18.2076.66 | Asta di comando | 1 |
| 18 | 18.2077.70 | Guida asta | 1 |
| 19 | 90.3568.00 | OR D. 3.69x1.78 NBR SH. 70 2015 | 2 |
| 20 | 90.5007.00 | Anello antiest. D. 4.0x6.8x1.5 | 1 |
| 21 | 18.2073.41 | Corpo otturatore | 1 |
| 22 | 18.2083.89 | Tubo G 1/4"x158 | 1 |
| 23 | 97.6200.00 | Spina D. 8.5x34.0 | 1 |
| 24 | 95.2626.00 95.2665.00 ZINA 1/4" F | Nipplo G 3/8"xG 1/4" Nipplo G 1/2"xG 1/4" Nipplo 1/4" FxM22x1.5 - P3X | 1 |
| 25 | 94.7351.00 | Molla Dm. 8.2x28.0 | 1 |

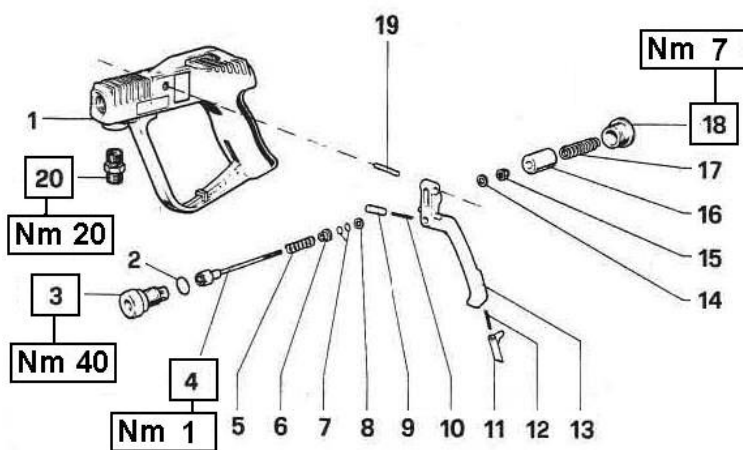

| KIT NR. | KIT 52 (P11) | KIT 105 (P10) |
|---|---------------------|---------------------|
| Posizioni include Positions included | 2 - 3 4 - 7 8 | 2 - 3 4 - 7 8 |
| Nr. Pcs. | 1+2 | 1+2 |

P10-P11

DIS. COD. 18.9507.00

| POS | COD. | DESCRIZIONE - DESCRIPTION KIT | NR |
|-----|--------------------------|--|-------------|
| 1 | 18.2056.02 | Corpo pistola | 1 |
| 2 | 90.3841.00 | OR D. 17.13x2.62 NBR 3068 | 52-105 1 |
| 3 | 18.2059.02 | Sede valvola | 52-105 1 |
| 4 | 18.2071.02 18.2044.02 | Asta portavalvola - P10 Asta portavalvola - P11 | 105 52 1 |
| 5 | 94.7378.00 | Molla Dm. 9.5x20.0 | 1 |
| 6 | 18.2042.70 | Guida molla | 1 |
| 7 | 90.3568.00 | OR D. 3.69x1.78 NBR SH. 70 2015 | 52-105 2 |
| 8 | 90.5007.00 | Anello antiest. D. 4.0x6.8x1.5 | 52-105 1 |
| 9 | 18.2053.70 | Perno | 1 |
| 10 | 94.7305.00 | Molla Dm. 3.6x28.0 | 1 |

| POS | COD. | DESCRIZIONE - DESCRIPTION KIT | NR |
|-----|--------------------------|--|----|
| 11 | 18.2050.51 | Nottolino per sicura | 1 |
| 12 | 94.7303.00 | Molla Dm. 2.8x21.0 | 1 |
| 13 | 18.2048.51 | Leva di comando | 1 |
| 14 | 96.6840.00 | Rosetta D. 4.25x13.0x2.5 | 1 |
| 15 | 92.1935.00 | Dado M4x7x6 UNI 7473 | 1 |
| 16 | 18.2052.70 | Guida molla | 1 |
| 17 | 94.7414.00 | Molla Dm. 13.0x44.5 | 1 |
| 18 | 98.2192.00 98.2190.00 | Tappo M22x1.5x15 - P10 Tappo M22x1.5x15 - P11 | 1 |
| 19 | 97.6155.00 | Spina D. 5.0x30 | 1 |
| 20 | 95.2840.00 | Nipplo G 1/4"x28 | 1 |

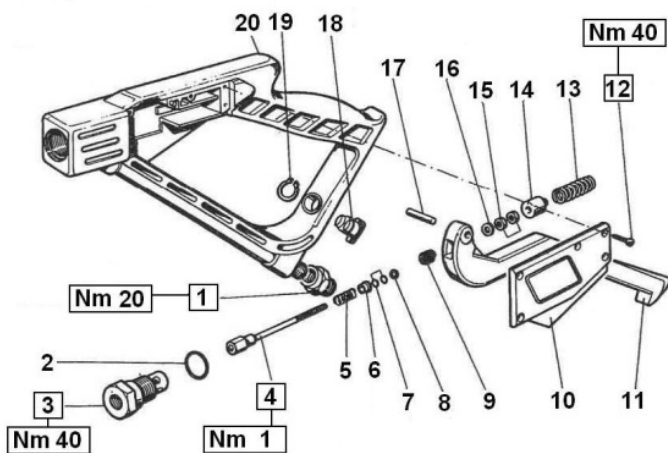

| KIT NR. | KIT 52 |
|---|---------------------|
| Posizioni include Positions included | 2 - 3 4 - 7 8 |
| Nr. Pcs. | 1+2 |

PIMATIC

DIS. COD. 18.9506.00

| POS | COD. | DESCRIZIONE - DESCRIPTION KIT | NR |
|-----|--------------------------|--|------|
| 1 | 95.2626.00 95.2665.00 | Nipplo G 3/8"xG 1/4" Nipplo G 1/2"xG 1/4" | 1 |
| 2 | 90.3841.00 | OR D. 17.13x2.62 NBR SH. 70 3068 | 52 1 |
| 3 | 18.2059.02 | Sede valvola | 52 1 |
| 4 | 18.2044.02 | Asta portavalvola | 52 1 |
| 5 | 94.7378.00 | Molla Dm. 9.5x20.0 | 1 |
| 6 | 18.2042.70 | Guida molla | 1 |
| 7 | 90.3568.00 | OR D. 3.69x1.78 NBR SH. 70 2015 | 52 2 |
| 8 | 90.5007.00 | Anello antiest. D. 4.0x6.8x1.5 | 52 1 |
| 9 | 94.7383.00 | Molla Dm. 9.75x10.0 | 1 |
| 10 | 18.2031.51 | Coperchio per pistola | 1 |

| POS | COD. | DESCRIZIONE - DESCRIPTION KIT | NR |
|-----|------------|-------------------------------|----|
| 11 | 18.2032.51 | Leva di comando | 1 |
| 12 | 99.0656.00 | Vite D. 2.9x16 | 5 |
| 13 | 94.7380.00 | Molla Dm. 9.5x30.0 | 1 |
| 14 | 18.2038.70 | Perno | 1 |
| 15 | 92.1926.00 | Dado M4x7x3.2 | 2 |
| 16 | 96.6860.00 | Rosetta D. 4.5x11.0x2.0 | 1 |
| 17 | 97.6153.00 | Spina cilindrica D. 5.0x25 | 1 |
| 18 | 18.2036.51 | Nottolino per sicura | 1 |
| 19 | 90.0569.00 | Anello d'arresto A14 | 1 |
| 20 | 18.2030.02 | Corpo pistola | 1 |

PISTOLA PROFESSIONALE IN ACCIAIO - STAINLESS STEEL PROFESSIONAL GUN
PISTOLET PROFESSIONNEL EN ACIER INOX - PROFESSIONELLE EDELSTAHLPISTOLE
PISTOLA PROFESIONAL EN ACERO INOX - PISTOLA EM EMPRESAS DE AÇO INOX

DIS. COD. 18.9526.00

P560

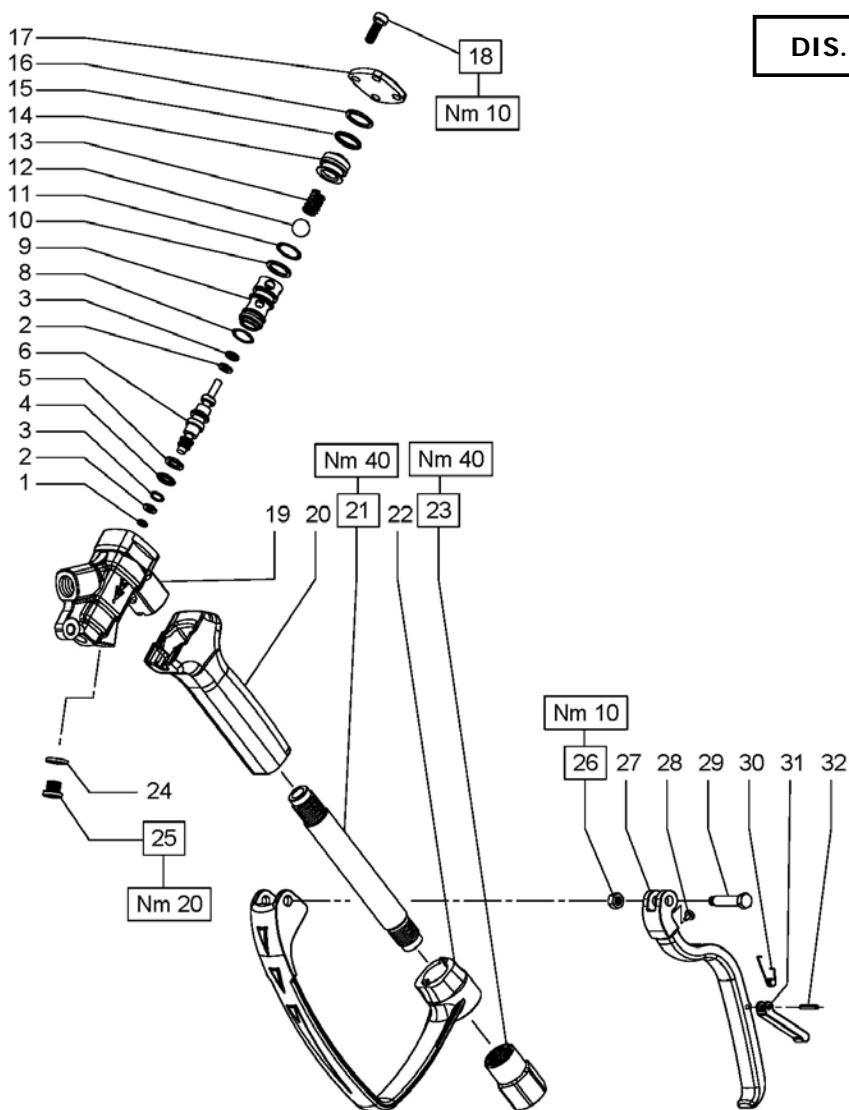

| POS | COD. | DESCRIZIONE - DESCRIPTION KIT | NR |
|-----|------------|----------------------------------|----|
| 1 | 90.3114.00 | Anello D. 6.65x1.78 | 1 |
| 2 | 90.5018.00 | Anello antiest. D. 5.7x10.1x1.5 | 2 |
| 3 | 90.3813.00 | OR D. 5.23x2.62 NBR SH. 70 3021 | 2 |
| 4 | 90.3821.00 | OR D. 9.19x2.62 NBR SH. 70 3037 | 1 |
| 5 | 90.5051.00 | Anello antiest. D. 9.5x13.9x1.5 | 1 |
| 6 | 18.2116.66 | Spillo di comando | 1 |
| 8 | 90.3676.00 | OR D. 13.00x2.00 NBR SH. 70 | 1 |
| 9 | 18.2133.66 | Sede sfera | 1 |
| 10 | 90.5084.00 | Anello antiest. D. 14.7x18.9x1.5 | 1 |
| 11 | 90.3833.00 | OR D. 13.92x2.62 NBR SH. 70 3056 | 1 |
| 12 | 97.4850.00 | Sfera D. 1/2" | 1 |
| 13 | 94.7377.00 | Molla Dm. 9.5x17.7 | 1 |
| 14 | 18.2132.66 | Tappo | 1 |
| 15 | 90.3837.00 | OR D. 15.54x2.62 NBR SH. 70 3062 | 1 |
| 16 | 90.5095.00 | Anello antiest. D. 17.0x20.9x1.5 | 1 |

| POS | COD. | DESCRIZIONE - DESCRIPTION KIT | NR |
|-----|------------|-------------------------------|----|
| 17 | 18.2113.36 | Piastrina di chiusura | 1 |
| 18 | 99.1852.00 | Vite M6x16 UNI 5931 | 4 |
| 19 | 18.2112.36 | Corpo | 1 |
| 20 | 18.2119.02 | Impugnatura completa | 1 |
| 21 | 18.2118.91 | Tubo | 1 |
| 22 | 18.2123.22 | Protezione | 1 |
| 23 | 18.2114.66 | Raccordo di entrata G 1/2" | 1 |
| 24 | 93.1780.00 | Rondella con tenuta G 1/8" | 1 |
| 25 | 98.1970.00 | Tappo G 1/8"x8 | 1 |
| 26 | 92.2024.00 | Dado M6 UNI 5588 | 1 |
| 27 | 18.2121.22 | Leva di comando | 1 |
| 28 | 18.2082.64 | Piattello di spinta | 1 |
| 29 | 18.2124.64 | Perno | 1 |
| 30 | 94.8705.00 | Molla di torsione | 1 |
| 31 | 18.2122.22 | Leva di sicurezza | 1 |
| 32 | 97.6664.00 | Spina elastica D. 3.0x18.0 | 1 |

PISTOLA PROFESSIONALE IN ACCIAIO - STAINLESS STEEL PROFESSIONAL GUN
PISTOLET PROFESSIONNEL EN ACIER INOX - PROFESSIONELLE EDELSTAHLPISTOLE
PISTOLA PROFESIONAL EN ACERO INOX - PISTOLA EM EMPRESAS DE AÇO INOX

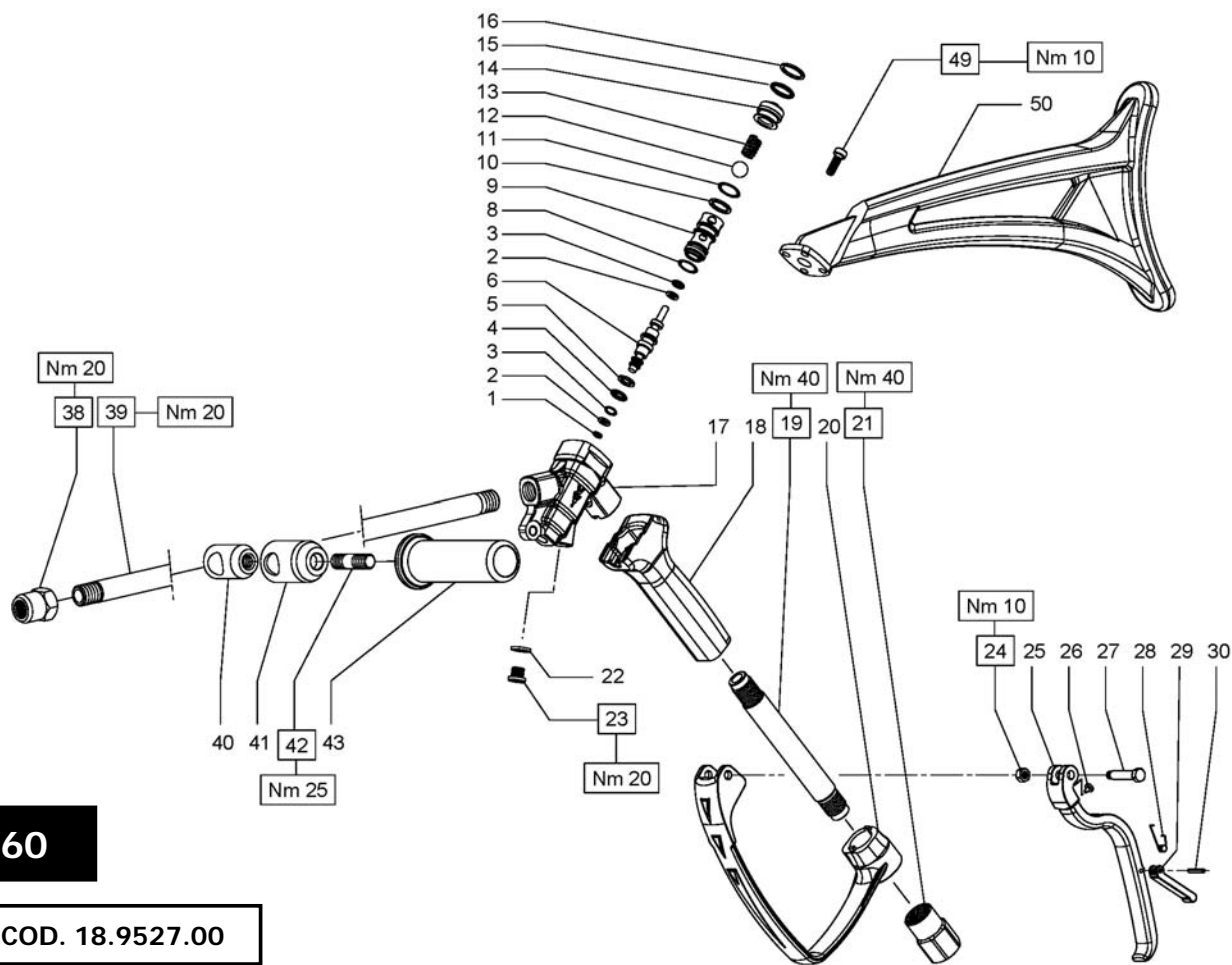

P560

DIS. COD. 18.9527.00

| POS | COD. | DESCRIZIONE - DESCRIPTION KIT | NR |
|-----|------------|----------------------------------|----|
| 1 | 90.3114.00 | Anello D. 6.65x1.78 | 1 |
| 2 | 90.5018.00 | Anello antiest. D. 5.7x10.1x1.5 | 2 |
| 3 | 90.3813.00 | OR D. 5.23x2.62 NBR SH. 70 3021 | 2 |
| 4 | 90.3821.00 | OR D. 9.19x2.62 NBR SH. 70 3037 | 1 |
| 5 | 90.5051.00 | Anello antiest. D. 9.5x13.9x1.5 | 1 |
| 6 | 18.2116.66 | Spillo di comando | 1 |
| 8 | 90.3676.00 | OR D. 13.00x2.00 NBR SH. 70 | 1 |
| 9 | 18.2133.66 | Sede sfera | 1 |
| 10 | 90.5084.00 | Anello antiest. D. 14.7x18.9x1.5 | 1 |
| 11 | 90.3833.00 | OR D. 13.92x2.62 NBR SH. 70 3056 | 1 |
| 12 | 97.4850.00 | Sfera D. 1/2" | 1 |
| 13 | 94.7377.00 | Molla Dm. 9.5x17.7 | 1 |
| 14 | 18.2132.66 | Tappo | 1 |
| 15 | 90.3837.00 | OR D. 15.54x2.62 NBR SH. 70 3062 | 1 |
| 16 | 90.5095.00 | Anello antiest. D. 17.0x20.9x1.5 | 1 |
| 17 | 18.2112.36 | Corpo | 1 |
| 18 | 18.2119.02 | Impugnatura completa | 1 |
| 19 | 18.2118.91 | Tubo | 1 |
| 20 | 18.2123.22 | Protezione | 1 |

| POS | COD. | DESCRIZIONE - DESCRIPTION KIT | NR |
|-----|--------------------------|---|----|
| 21 | 18.2114.66 | Raccordo di entrata G 1/2" | 1 |
| 22 | 93.1780.00 | Rondella con tenuta G 1/8" | 1 |
| 23 | 98.1970.00 | Tappo G 1/8"x8 | 1 |
| 24 | 92.2024.00 | Dado M6 UNI 5588 | 1 |
| 25 | 18.2121.22 | Leva di comando | 1 |
| 26 | 18.2082.64 | Piattello di spinta | 1 |
| 27 | 18.2124.64 | Perno | 1 |
| 28 | 94.8705.00 | Molla di torsione | 1 |
| 29 | 18.2122.22 | Leva di sicurezza | 1 |
| 30 | 97.6664.00 | Spina elastica D. 3.0x18.0 | 1 |
| 38 | 10.0639.66 10.0640.66 | Nipplo G 1/4" Nipplo G 1/4" NPT | 1 |
| 39 | 10.0650.91 10.0642.91 | Tubo G 3/8" L.750 Tubo G 3/8" L.1000 | 1 |
| 40 | 10.0638.71 | Bussola bloccaggio impugnatura | 1 |
| 41 | 10.0637.71 | Sostegno impugnatura | 1 |
| 42 | 95.8300.00 | Prigioniero M12x25 UNI 5931 | 1 |
| 43 | 10.0636.71 | Impugnatura mobile | 1 |
| 49 | 99.1852.00 | Vite M6x16 UNI 5931 | 4 |
| 50 | 18.2127.02 | Spalliera | 1 |

DIS. COD. 18.9504.00

LANCIA DOPPIA

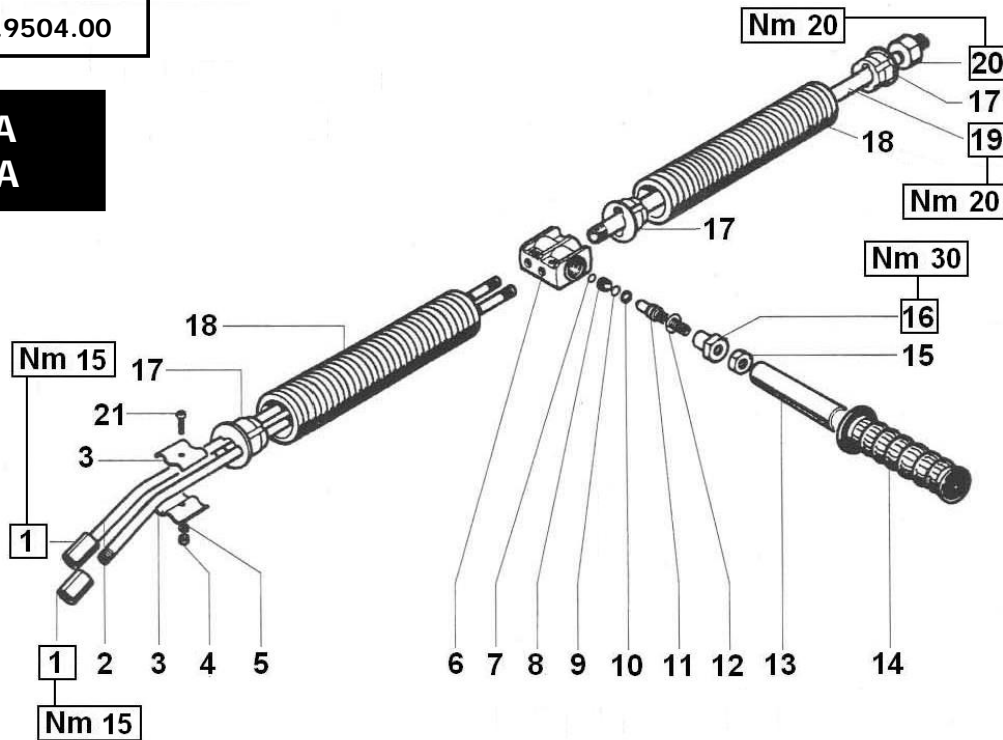

| POS | COD. | DESCRIZIONE - DESCRIPTION KIT | NR |
|-----|--------------------------|---|----|
| 1 | 94.4812.00 94.5130.00 | Manicotto G 1/8"x30 Manicotto G 1/4"x G 1/8" | 2 |
| 2 | 18.0072.89 | Tubo G 1/8" | 2 |
| 3 | 18.0081.34 | Piastrina | 4 |
| 4 | 92.1975.00 | Dado M5x8x4 UNI 5588 | 2 |
| 5 | 96.6880.00 | Rosetta D. 5.0x11.0x1.0 | 2 |
| 6 | 10.0071.41 | Corpo | 1 |
| 7 | 90.3575.00 | OR D. 6.75x1,78 NBR SH. 70 106 | 1 |
| 8 | 10.0085.66 | Sede valvola | 1 |
| 9 | 90.3577.00 | OR D. 7.66x1.78 NBR SH. 70 2031 | 1 |
| 10 | 90.5033.00 | Anello antiest. D. 8.0x11.0x1.5 | 1 |

| POS | COD. | DESCRIZIONE - DESCRIPTION KIT | NR |
|-----|------------|---------------------------------|----|
| 11 | 10.0073.66 | Otturatore | 1 |
| 12 | 90.3835.00 | OR D. 15.08x2.62 NBR SH. 70 119 | 1 |
| 13 | 10.0079.61 | Impugnatura | 1 |
| 14 | 94.5570.00 | Manopola | 1 |
| 15 | 92.2375.00 | Dado M10x8x17 UNI 5588 | 1 |
| 16 | 10.0072.70 | Nipplo | 1 |
| 17 | 18.0082.51 | Distanziale | 4 |
| 18 | 18.0079.51 | Soffietto | 2 |
| 19 | 18.2033.89 | Tubo G 1/4" | 1 |
| 20 | 94.4832.00 | Manicotto G 1/4"x25 | 1 |
| 21 | 99.1567.00 | Vite M5x16 UNI 5931 | 2 |

QUICK LANCE

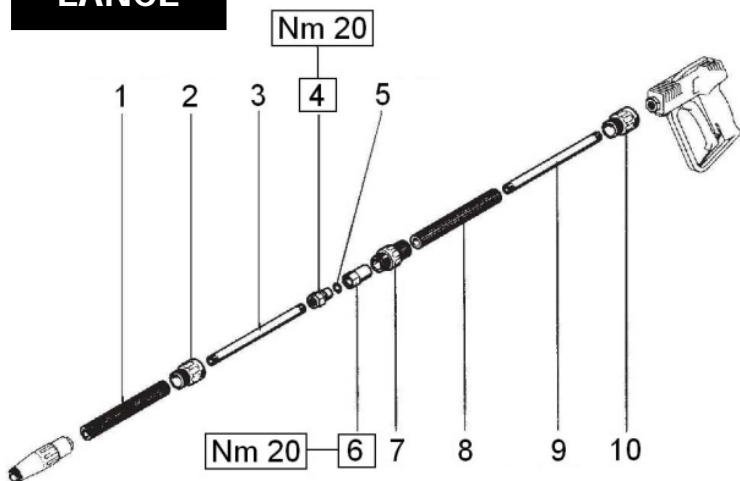

DIS. COD. 18.9500.00

| POS | COD. | DESCRIZIONE - DESCRIPTION KIT | NR |
|-----|--|---|----|
| 1 | 18.0106.98 18.0108.98 18.0109.98 | Protezione tubo - Quick 2 Protezione tubo - Quick 5 Protezione tubo - Quick 7 | 1 |
| 2 | 10.0295.51 | Ghiera di fermo | 1 |
| 3 | 18.2033.89 18.0110.89 18.0111.89 | Tubo G 1/4" - Quick 2 Tubo G 1/4" - Quick 5 Tubo G 1/4" - Quick 7 | 1 |
| 4 | 10.0297.70 | Innesto maschio | 1 |
| 5 | 90.3820.00 | OR D. 9.13x2.62 NBR SH. 70 109 | 1 |
| 6 | 10.0298.70 | Innesto femmina | 1 |
| 7 | 10.0296.51 | Manicotto per innesto | 1 |
| 8 | 18.0104.98 | Impugnatura | 1 |
| 9 | 18.2033.89 | Tubo G 1/4" | 1 |
| 10 | 10.0294.51 | Manicotto di protezione | 1 |

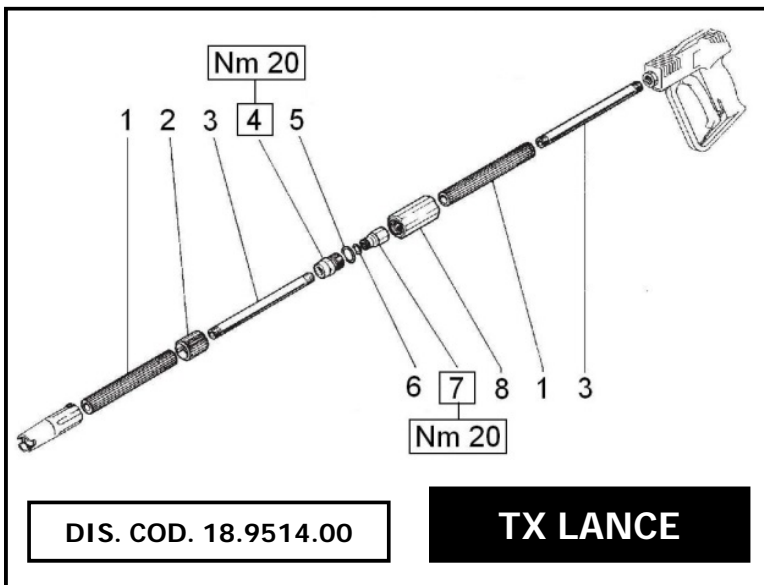

DIS. COD. 18.9514.00

TX LANCE

| POS | COD. | DESCRIZIONE - DESCRIPTION KIT | NR |
|-----|------------|----------------------------------|----|
| 1 | 18.0126.98 | Impugnatura | 2 |
| 2 | 10.0542.51 | Protezione | 1 |
| 3 | 18.0127.89 | Tubo G 1/4" | 2 |
| 4 | 10.0120.70 | Innesto femmina | 1 |
| 5 | 90.3845.00 | OR D. 18.72x2.62 NBR SH. 70 3075 | 1 |
| 6 | 90.3820.00 | OR D. 9.13x2.62 NBR SH. 70 109 | 1 |
| 7 | 10.0534.70 | Innesto maschio | 1 |
| 8 | 10.0532.02 | Manopola | 1 |

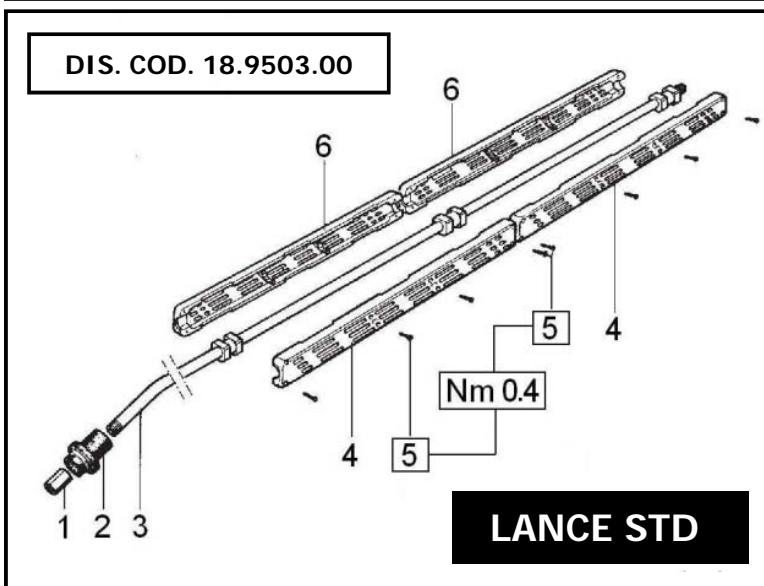

DIS. COD. 18.9503.00

LANCE STD

| POS | COD. | DESCRIZIONE - DESCRIPTION KIT | NR |
|-----|--|--|------|
| 1 | 94.4834.00 94.5130.00 | Manicotto G 1/4"x30 Manicotto G 1/4"x G 1/8" | 1 |
| 2 | 18.0027.51 | Protezione ugello | 1 |
| 3 | 18.0066.02 18.0067.02 18.0068.02 18.0069.02 18.0070.02 18.0071.02 | Tubo lancia - Z7 Tubo lancia - Z9 Tubo lancia - Z12 Tubo lancia - Z15 Tubo lancia - Z17 Tubo lancia - Z20 | 1 |
| 4 | 18.0064.51 | Semiguscio destro | 1÷2 |
| 5 | 99.0654.00 | Vite | 8÷16 |
| 6 | 18.0065.51 | Semiguscio sinistro | 1÷2 |

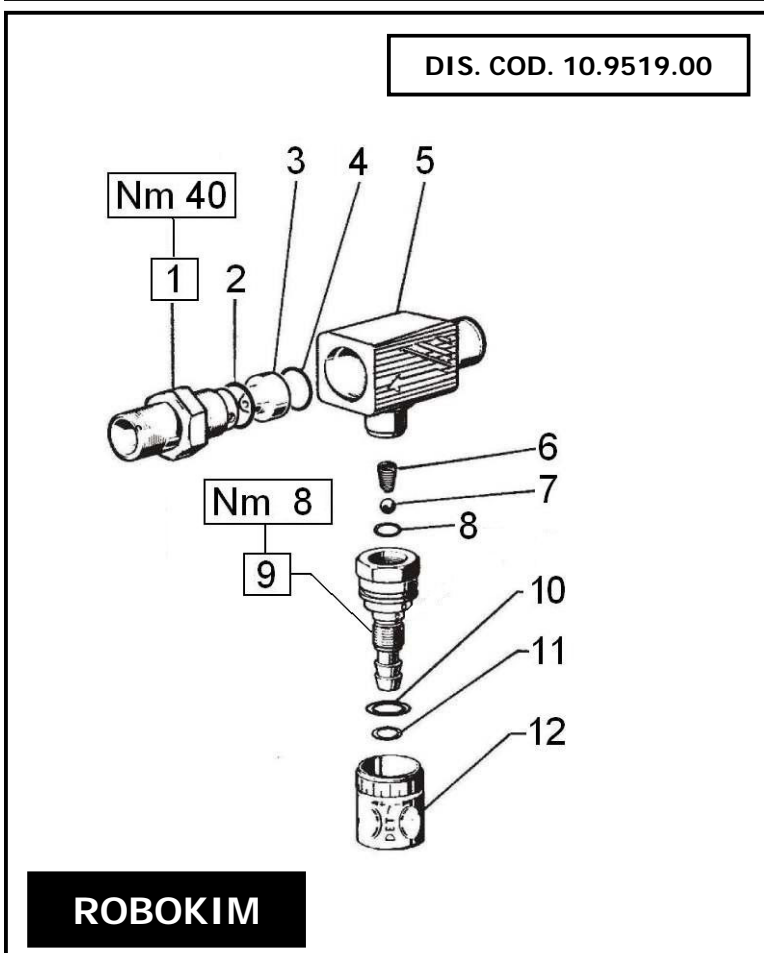

DIS. COD. 10.9519.00

ROBOKIM

| POS | COD. | DESCRIZIONE - DESCRIPTION KIT | NR |
|-----|--------------------------|--|----|
| 1 | 10.0078.70 10.0160.70 | Nipplo G 3/8" con foro D. 3.00 Nipplo G 3/8" con foro D. 3.25 | 1 |
| 2 | 90.3832.00 | OR D. 13.95x2.62 NBR SH. 70 3056 | 1 |
| 3 | *** | Vedere tabella A - See tabella A | - |
| 4 | 90.3822.00 | OR D. 9.92x2.62 NBR SH. 70 112 | 1 |
| 5 | 10.0389.41 | Corpo iniettore | 1 |
| 6 | 94.8217.00 | Molla conica D. 4.3/7.3x11.0 | 1 |
| 7 | 97.4782.00 | Sfera D. 7/32" | 1 |
| 8 | 90.3572.00 | OR D. 5.28x1.78 NBR SH. 70 2021 | 1 |
| 9 | 10.0388.70 | Sede valvola iniettore e otturatore | 1 |
| 10 | 90.3593.00 | OR D. 15.6x1.78 NBR SH. 70 2062 | 1 |
| 11 | 90.3580.00 | OR D. 8.73x1.78 NBR SH. 70 108 | 1 |
| 12 | 10.0387.51 | Pomolo di regolazione | 1 |

*** TABELLA A - TABLE A

| MODEL | POS | COD. | DESCRIZIONE - DESCRIPTION | NR |
|-------|-----|------------|-------------------------------|----|
| 0 | 3 | 10.0151.66 | Ugello D. 2.00 (8÷11 l/min.) | 1 |
| 1 | 3 | 10.0076.66 | Ugello D. 2.20 (12÷15 l/min.) | 1 |
| 2 | 3 | 10.0077.66 | Ugello D. 2.50 (16÷21 l/min.) | 1 |
| 3 | 3 | 10.0162.66 | Ugello D. 2.75 (25÷41 l/min.) | 1 |

VARIOPRESS

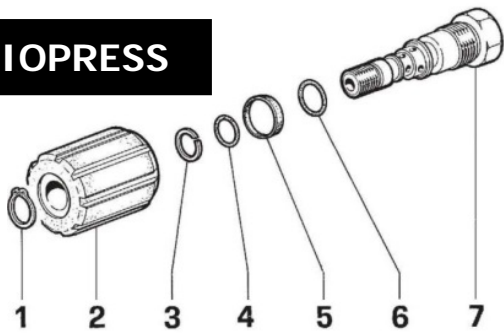

DIS. COD. 10.9527.00

| POS | COD. | DESCRIZIONE - DESCRIPTION KIT | NR |
|-----|------------|-----------------------------------|----|
| 1 | 90.0562.00 | Anello d'arresto A13 UNI 7435 | 1 |
| 2 | 10.0490.02 | Pomolo di regolazione pressione | 1 |
| 3 | 90.5067.00 | Anello antiest. D. 11.0x14.0x1.5 | 1 |
| 4 | 90.3585.00 | OR D. 10.82x1.78 NBR SH. 70 2043 | 1 |
| 5 | 90.2680.00 | Anello ten. alt. D. 18 | 1 |
| 6 | 90.3827.00 | OR D. 11.91x2.62 NBR SH. 70 115 | 1 |
| 7 | 10.0489.70 | Niplo distributore reg. pressione | 1 |

ZUREG 3

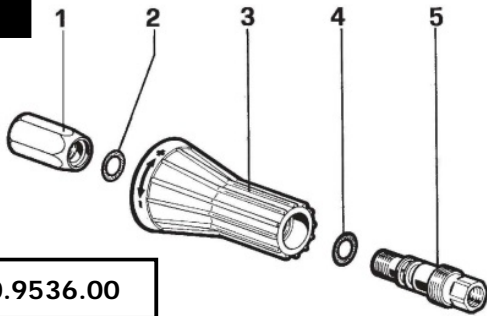

DIS. COD. 10.9536.00

| POS | COD. | DESCRIZIONE - DESCRIPTION KIT | NR |
|-----|------------|----------------------------------|----|
| 1 | 10.0550.70 | Testina G 1/4" | 1 |
| 2 | 90.3827.00 | OR D. 11.91x2.62 NBR SH. 70 115 | 1 |
| 3 | 10.0551.02 | Manopola | 1 |
| 4 | 90.3825.00 | OR D. 10.78x2.62 NBR SH. 70 3043 | 1 |
| 5 | 10.0552.70 | Niplo | 1 |

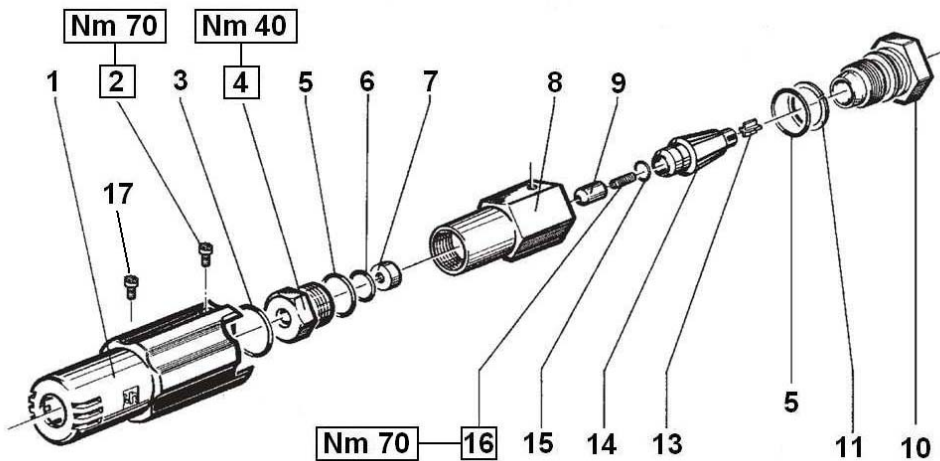

ROTOMAX

DIS. COD. 10.9544.00

| POS | COD. | DESCRIZIONE - DESCRIPTION KIT | NR |
|-----|------------|----------------------------------|----|
| 1 | 10.0449.51 | Manopola | 1 |
| 2 | 99.0702.00 | Vite M3x4 UNI 7687 | 1 |
| 3 | 90.3847.00 | OR D. 20.42x2.62 NBR SH. 70 3081 | 1 |
| 4 | 10.0450.70 | Tappo M18x1 | 1 |
| 5 | 90.3835.00 | OR D. 15.08x2.62 NBR SH. 70 119 | 2 |
| 6 | 90.3585.00 | OR D. 10.82x1.78 NBR SH. 70 2043 | 1 |
| 7 | 10.0455.09 | Sede | 1 |
| 8 | 10.0451.70 | Corpo | 1 |
| 9 | 10.0456.09 | Testina | 1 |
| 10 | *** | Vedere tabella A - See table A | - |
| 11 | 90.5090.00 | Anello antiest. D. 15.8x20.0x1.3 | 1 |
| 13 | 10.0453.51 | Guida flusso | 1 |
| 14 | 10.0564.02 | Assieme rotore | 1 |
| 15 | 90.3574.00 | OR D. 6.07x1.78 NBR SH. 70 2025 | 1 |

| POS | COD. | DESCRIZIONE - DESCRIPTION KIT | NR |
|-----|------|--------------------------------|----|
| 16 | *** | Vedere tabella A - See table A | - |
| 17 | *** | Vedere tabella A - See table A | - |

*** TABELLA A - TABLE A

| MODEL | POS | COD. | DESCRIZIONE - DESCRIPTION | NR |
|-------|-----|------------|----------------------------|----|
| 1 | 10 | 10.0472.70 | Niplo convogliatore D. 1.4 | 1 |
| | 16 | 98.6674.00 | Ugello 140 - Rosso | 1 |
| | 17 | 98.1905.00 | Tappo D. 3 - Rosso | 1 |
| 2 | 10 | 10.0454.70 | Niplo convogliatore D. 1.6 | 1 |
| | 16 | 98.6725.00 | Ugello 150 - Azzurro | 1 |
| | 17 | 98.1907.00 | Tappo D. 3 - Azzurro | 1 |
| 3 | 10 | 10.0471.70 | Niplo convogliatore D. 2.0 | 1 |
| | 16 | 98.6780.00 | Ugello 160 - Nero | 1 |
| | 17 | 98.1909.00 | Tappo D. 3 - Nero | 1 |

ROTOMAX400

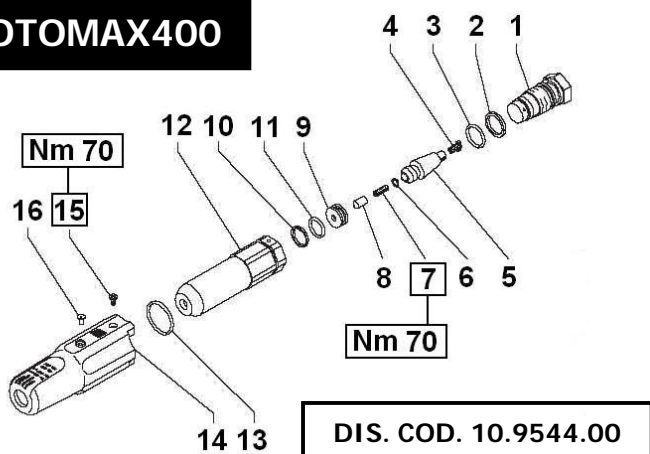

*** TABELLA A - TABLE A

| MODEL | POS | COD. | DESCRIZIONE - DESCRIPTION | NR |
|-------|-----|------------|------------------------------|----|
| 401 | 1 | 10.0605.70 | Nipplo convogliatore D. 1.40 | 1 |
| | 7 | 98.6674.00 | Ugello 140 - Rosso | 1 |
| | 16 | 98.1905.00 | Tappo D. 3 - Rosso | 1 |
| 403 | 1 | 10.0609.70 | Nipplo convogliatore D. 2.10 | 1 |
| | 7 | 98.6780.00 | Ugello 160 - Nero | 1 |
| | 16 | 98.1909.00 | Tappo D. 3 - Nero | 1 |

| POS | COD. | DESCRIZIONE - DESCRIPTION KIT | NR |
|-----|------------|----------------------------------|----|
| 1 | *** | Vedere tabella A - See table A | - |
| 2 | 90.5085.00 | Anello antiest. D. 15.3x17.9x1.5 | 1 |
| 3 | 90.3591.00 | OR D. 14x1.78 NBR SH. 70 2056 | 1 |
| 4 | 10.0453.51 | Guida flusso | 1 |
| 5 | 10.0564.02 | Assieme rotore | 1 |
| 6 | 90.3574.00 | OR D. 6.07x1.78 NBR SH. 70 2025 | 1 |
| 7 | *** | Vedere tabella A - See table A | - |
| 8 | 10.0456.09 | Testina | 1 |
| 9 | 10.0606.02 | Assieme sede completa | 1 |
| 10 | 90.5075.00 | Anello antiest. D. 13.0x16.0x1.5 | 1 |
| 11 | 90.3589.00 | OR D. 12.42x1.78 NBR SH. 70 2050 | 1 |
| 12 | 10.0604.70 | Corpo | 1 |
| 13 | 90.3602.00 | OR D. 23.52x1.78 NBR SH. 70 2093 | 1 |
| 14 | 10.0602.51 | Manopola | 1 |
| 15 | 99.0702.00 | Vite M3x4 UNI 7687 | 1 |
| 16 | *** | Vedere tabella A - See table A | - |

RMAX750

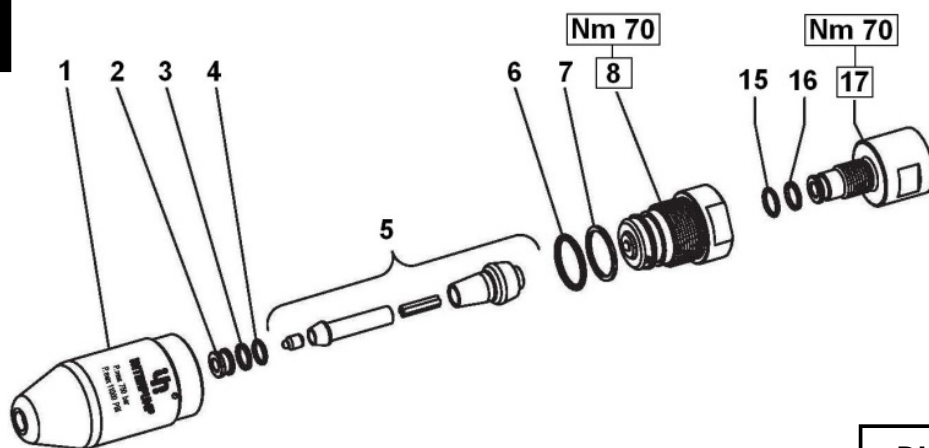

DIS. COD. 10.9547.00

*** TABELLA A - TABLE A

| POS | COD. | DESCRIZIONE - DESCRIPTION KIT | NR |
|-----|--|--|----|
| 1 | 10.0623.66 | Corpo ugello rotante | 1 |
| 2 | 10.0630.11 | Sede | 1 |
| 3 | 90.5061.00 | Anello antiest. D. 10.4x13.0x1.5 | 1 |
| 4 | 90.3582.00 | OR D. 9.25x1.78 NBR SH. 70 2037 | 1 |
| 5 | *** | Vedere tabella A - See table A | 1 |
| 6 | 90.3855.00 | OR D. 23.47x2.62 NBR SH. 70 3093 | 1 |
| 7 | 90.5155.00 | Anello antiest. D. 23.9x28.0x2.0 | 1 |
| 8 | *** | Vedere tabella A - See table A | 1 |
| 15 | 90.3587.00 | OR D. 11.11x1.78 NBR SH. 70 114 | 1 |
| 16 | 90.5066.00 | Anello antiest. D. 11.4x14.0x1.5 | 1 |
| 17 | 10.0646.66 10.0625.66 10.0647.66 10.0700.56 | Nipplo M-F G 3/8" - G 3/8" Nipplo M-F G 3/8" - G 1/2" Nipplo M-F G 3/8" - Rc 3/8" Nipplo M-F G 3/8" - M18x1.5 | 1 |

| MODEL | POS | COD. | DESCRIZIONE - DESCRIPTION | NR |
|-------|-----|------------|--------------------------------------|----|
| N | 5 | 10.7395.01 | Assieme rotante N (Ugello D. 1.55) | 1 |
| | 8 | 10.0628.66 | Nipplo convogl. N (4 fori - D. 2.75) | 1 |
| J | 5 | 10.7396.01 | Assieme rotante J (Ugello D. 1.35) | 1 |
| | 8 | 10.0626.66 | Nipplo convogl. J (4 fori - D. 2.00) | 1 |
| G | 5 | 10.7397.01 | Assieme rotante G (Ugello D. 1.10) | 1 |
| | 8 | 10.0627.66 | Nipplo convogl. G (2 fori - D. 1.40) | 1 |
| R | 5 | 10.7400.01 | Assieme rotante R (Ugello D. 1.80) | 1 |
| | 8 | 10.0648.66 | Nipplo convogl. R (4 fori - D. 3.50) | 1 |

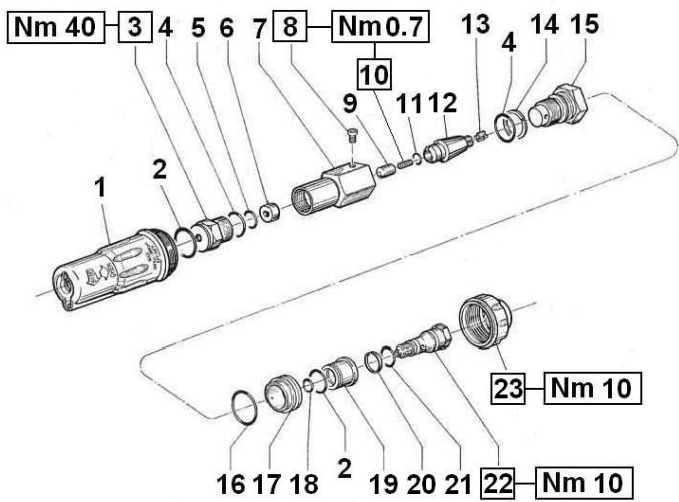

DIS. COD. 10.9545.00

ROTOTEK

*** TABELLA A - TABLE A

| MODEL | POS | COD. | DESCRIZIONE - DESCRIPTION | NR |
|-------|-----|------------|---------------------------|----|
| 135 | 10 | 98.6632.00 | Ugello 135 - Blu | 1 |
| | 15 | 10.0472.70 | Convogliatore D. 1.4 | 1 |
| 140 | 10 | 98.6674.00 | Ugello 140 - Rosso | 1 |
| | 15 | 10.0472.70 | Convogliatore D. 1.4 | 1 |
| 145 | 10 | 98.6690.00 | Ugello 145 - Giallo | 1 |
| | 15 | 10.0472.70 | Convogliatore D. 1.4 | 1 |
| 150 | 10 | 98.6725.00 | Ugello 150 - Azzurro | 1 |
| | 15 | 10.0454.70 | Convogliatore D. 1.6 | 1 |
| 155 | 10 | 98.6756.00 | Ugello 155 - Bianco | 1 |
| | 15 | 10.0471.70 | Convogliatore D. 2.0 | 1 |
| 160 | 10 | 98.6780.00 | Ugello 160 - Nero | 1 |
| | 15 | 10.0471.70 | Convogliatore D. 2.0 | 1 |
| 175 | 10 | 98.6935.00 | Ugello 175 - Neutro | 1 |
| | 15 | 10.0471.70 | Convogliatore D. 2.0 | 1 |

| POS | COD. | DESCRIZIONE - DESCRIPTION KIT | NR |
|-----|------------|----------------------------------|----|
| 1 | 10.0568.51 | Manopola | 1 |
| 2 | 90.3845.00 | OR D. 18.72x2.62 NBR SH. 70 3075 | 2 |
| 3 | 10.0450.70 | Tappo M18x1 | 1 |
| 4 | 90.3835.00 | OR D. 15.08x2.62 NBR SH. 70 119 | 2 |
| 5 | 90.3585.00 | OR D. 10.82x1.78 NBR SH. 70 2043 | 1 |
| 6 | 10.0455.09 | Sede | 1 |
| 7 | 10.0451.70 | Corpo | 1 |
| 8 | 99.0702.00 | Vite M3x4 UNI 7687 | 1 |
| 9 | 10.0456.09 | Testina | 1 |
| 10 | *** | Vedere tabella A - See table A | - |
| 11 | 90.3574.00 | OR D. 6.07x1.78 NBR SH. 70 2025 | 1 |
| 12 | 10.0564.02 | Assieme rotore | 1 |
| 13 | 10.0453.51 | Guida flusso | 1 |
| 14 | 90.5090.00 | Anello antiest. D. 15.8x20.0x1.3 | 1 |
| 15 | *** | Vedere tabella A - See table A | - |
| 16 | 90.3867.00 | OR D. 31.42x2.62 NBR SH. 70 3125 | 1 |
| 17 | 10.0567.51 | Cilindro adattatore | 1 |
| 18 | 90.3819.00 | OR D. 9.13x2.62 NBR SH. 70 109 | 1 |
| 19 | 10.0485.70 | Cilindro distributore | 1 |
| 20 | 90.2680.00 | Anello ten. alt. D. 18 | 1 |
| 21 | 90.3828.00 | Or D. 12.37x2.62 NBR SH. 70 3050 | 1 |
| 22 | 10.0484.70 | Nipplo distributore | 1 |
| 23 | 10.0566.51 | Ghiera di fermo | 1 |

DIS. COD. 10.9526.00

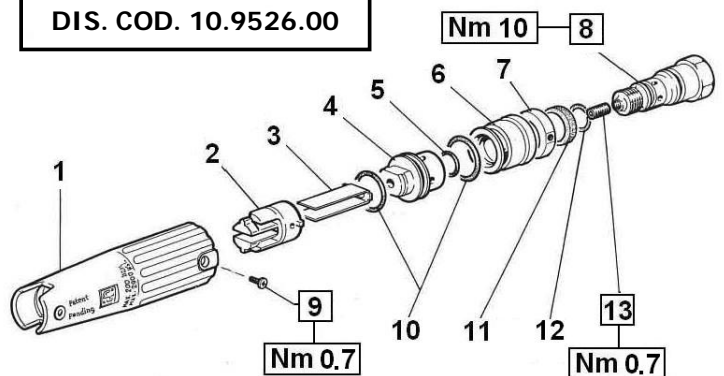

MULTIREG 99

| POS | COD. | DESCRIZIONE - DESCRIPTION KIT | NR |
|-----|------------|----------------------------------|----|
| 1 | 10.0483.51 | Manopola | 1 |
| 2 | 10.0299.51 | Pinza | 1 |
| 3 | 10.0304.76 | Lame di guida | 1 |
| 4 | 10.0486.70 | Testina portalamme | 1 |
| 5 | 90.3819.00 | OR D. 9.13x2.62 NBR SH. 70 109 | 1 |
| 6 | 10.0485.70 | Cilindro distributore | 1 |
| 7 | 10.0496.70 | Anello | 1 |
| 8 | 10.0484.70 | Nipplo distributore | 1 |
| 9 | 99.0702.00 | Vite M3x4 UNI 7687 | 2 |
| 10 | 90.3845.00 | OR D. 18.72x2.62 NBR SH. 70 3075 | 2 |

| POS | COD. | DESCRIZIONE - DESCRIPTION KIT | NR |
|------------|---------------------|----------------------------------|----|
| 11 | 90.2680.00 | Anello ten. alt. D. 18 | 1 |
| 12 | 90.3828.00 | OR D. 12.37x2.62 NBR SH. 70 3050 | 1 |
| 13 | 98.6610.00 | Ugello 125 - Beige | 1 |
| | 98.6615.00 | Ugello 130 - Arancione | |
| | 98.6632.00 | Ugello 135 - Blu | |
| | 98.6674.00 | Ugello 140 - Rosso | |
| | 98.6690.00 | Ugello 145 - Giallo | |
| | 98.6725.00 | Ugello 150 - Azzurro | |
| | 98.6756.00 | Ugello 155 - Bianco | |
| | 98.6780.00 | Ugello 160 - Nero | |
| | 98.6820.00 | Ugello 165 - Viola | |
| | 98.6915.00 | Ugello 170 - Marrone | |
| 98.6935.00 | Ugello 175 - Neutro | | |
| 98.6963.00 | Ugello 180 - Verde | | |

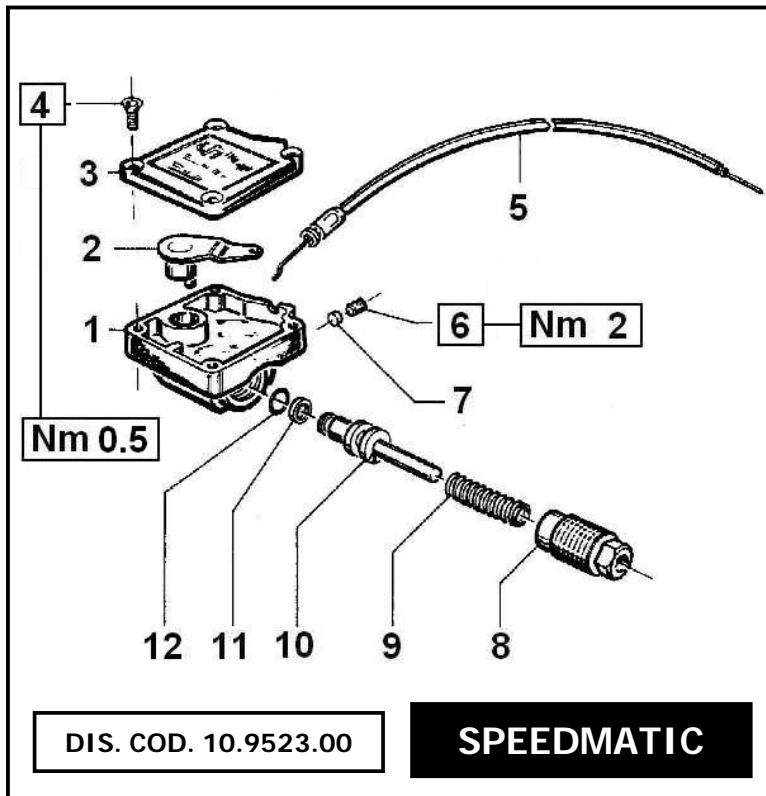

| POS | COD. | DESCRIZIONE - DESCRIPTION KIT | NR |
|-----|------------|---------------------------------|----|
| 1 | 10.0440.41 | Corpo comando acceleratore | 1 |
| 2 | 10.0445.02 | Leva | 1 |
| 3 | 10.0441.51 | Coperchio comando acceleratore | 1 |
| 4 | 99.1272.00 | Vite M4x12 UNI 7688 | 4 |
| 5 | 10.0446.01 | Cavo acceleratore | 1 |
| 6 | 99.1507.00 | Vite M5x6 UNI 5923 | 1 |
| 7 | 10.0192.62 | Pastiglia frenafilletti | 1 |
| 8 | 10.0447.70 | Vite di registro | 1 |
| 9 | 94.7346.00 | Molla Dm. 7.7x37.0 | 1 |
| 10 | 10.0442.70 | Pistoncino di comando | 1 |
| 11 | 90.5025.00 | Anello antiest. D. 7.0x10.0x1.5 | 1 |
| 12 | 90.3576.00 | OR D. 6.75x1.78 NBR SH. 70 106 | 1 |

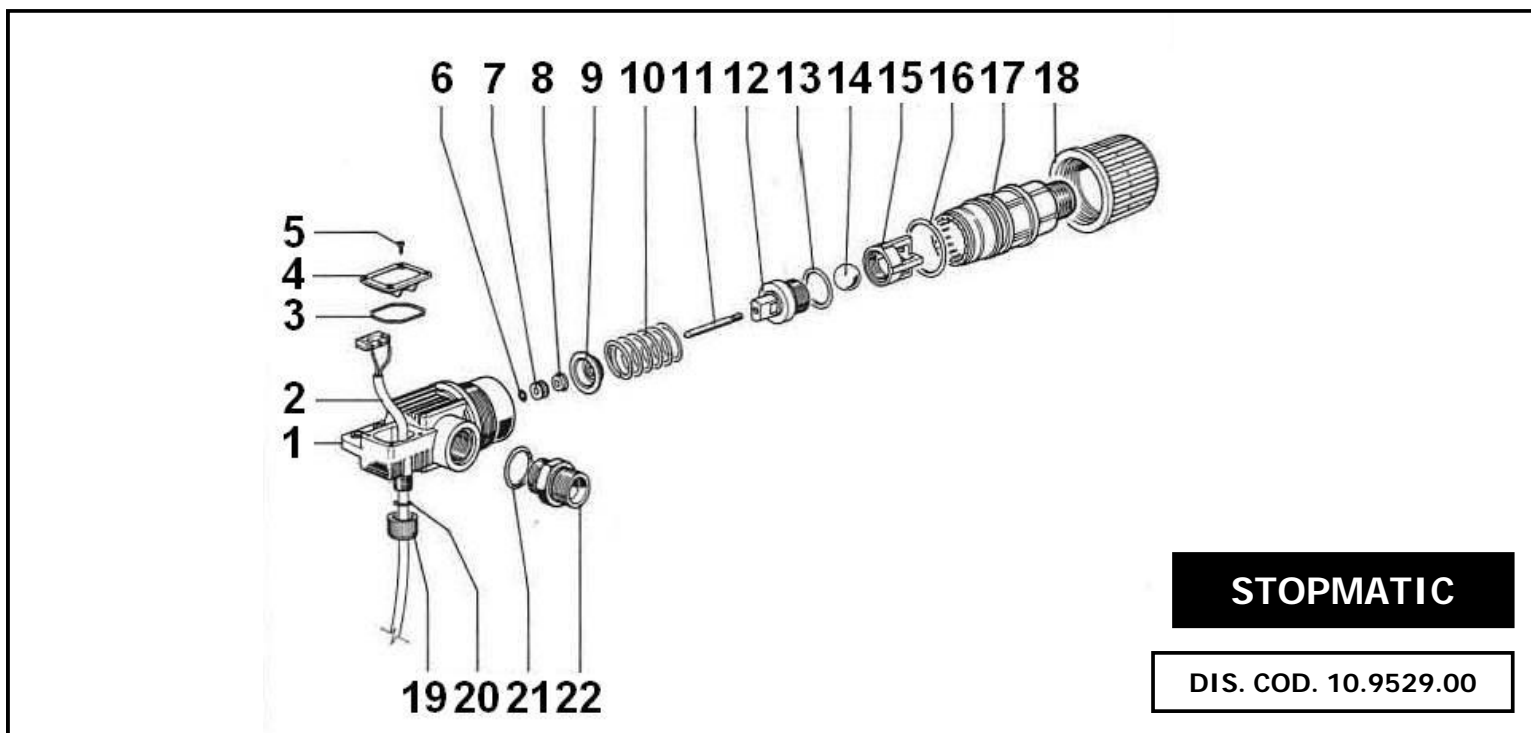

| POS | COD. | DESCRIZIONE - DESCRIPTION KIT | NR |
|-----|------------|----------------------------------|----|
| 1 | 10.0476.51 | Corpo | 1 |
| 2 | 10.7235.02 | Microinterruttore e cavo | 1 |
| 3 | 90.3602.00 | OR D. 23.52x1.78 NBR SH. 70 2093 | 1 |
| 4 | 10.0503.51 | Coperchio | 1 |
| 5 | 99.0344.00 | Vite D. 2.2x9.5 | 4 |
| 6 | 90.3568.00 | OR D. 3.69x1.78 NBR SH. 70 2015 | 1 |
| 7 | 10.0481.70 | Distanziale | 1 |
| 8 | 90.2508.00 | Anello di tenuta D. 4x10x4 | 1 |
| 9 | 10.0480.70 | Piattello molla | 1 |
| 10 | 94.7513.00 | Molla Dm. 21.5x44.0 | 1 |
| 11 | 10.0479.73 | Asta | 1 |

| POS | COD. | DESCRIZIONE - DESCRIPTION KIT | NR |
|-----|------------|----------------------------------|----|
| 12 | 10.0478.70 | Pistoncino di comando | 1 |
| 13 | 90.4039.00 | OR D. 18.64x3.53 NBR SH. 70 4075 | 1 |
| 14 | 97.4886.00 | Sfera D. 16 | 1 |
| 15 | 10.0475.51 | Guida valvola | 1 |
| 16 | 90.4053.00 | OR D. 28.17x3.53 NBR SH. 70 4112 | 1 |
| 17 | 10.0545.01 | Assieme cilindro | 1 |
| 18 | 10.0474.51 | Ghiera | 1 |
| 19 | 92.9740.00 | Galletto M14x1.5 | 1 |
| 20 | 90.3814.00 | OR D. 5.23x2.62 NBR SH. 70 3021 | 1 |
| 21 | 90.3841.00 | OR D. 17.13x2.62 NBR SH. 70 3068 | 1 |
| 22 | 95.2969.00 | Nipplo G 1/2"x37 | 1 |

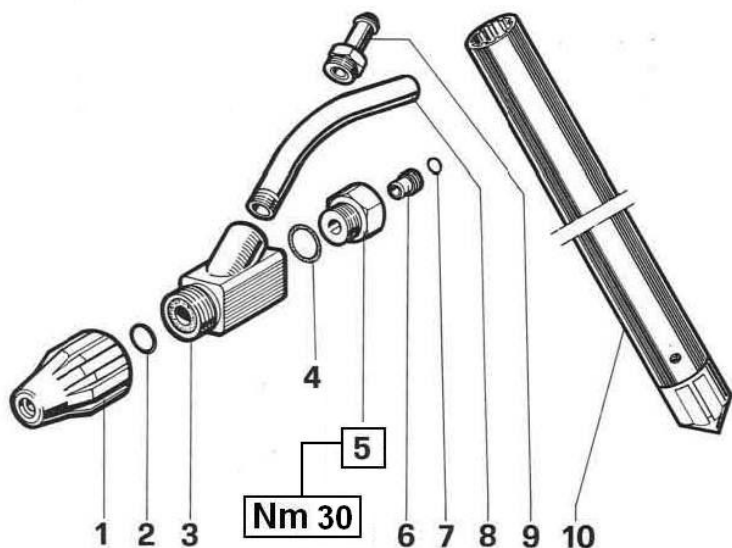

TESTINA SABBIANTE

DIS. COD. 10.9504.00

| POS | COD. | DESCRIZIONE - DESCRIPTION KIT | NR |
|-----|--|--|----|
| 1 | 10.7050.01 | Assieme ghiera e ugello sabbatore | 1 |
| 2 | 90.3828.00 | OR D. 12.37x2.62 NBR SH. 70 3050 | 1 |
| 3 | 10.7062.01 | Corpo sabbatore | 1 |
| 4 | 90.3593.00 | OR D. 15.6x1.78 NBR SH. 70 2062 | 1 |
| 5 | 10.0129.70 | Nipplo porta-ugello | 1 |
| 6 | 10.0141.66 10.0133.66 10.0134.66 10.0135.66 10.0140.66 10.0330.66 | Ugello D. 1.50 - Testina 0 Ugello D. 1.60 - Testina 1 Ugello D. 1.70 - Testina 2 Ugello D. 1.85 - Testina 3 Ugello D. 2.10 - Testina 4 Ugello D. 2.30 - Testina 5 | 1 |
| 7 | 90.3576.00 | OR D. 6.75x1.78 NBR SH. 70 106 | 1 |
| 8 | 10.0137.89 | Tubo portagomma | 1 |
| 9 | 96.3295.00 | Raccordo diritto D. 14xG 1/4"x32 | 1 |
| 10 | ZTESOND | Tubo aspirazione sabbia | 1 |

DIS. COD. 75.9500.00

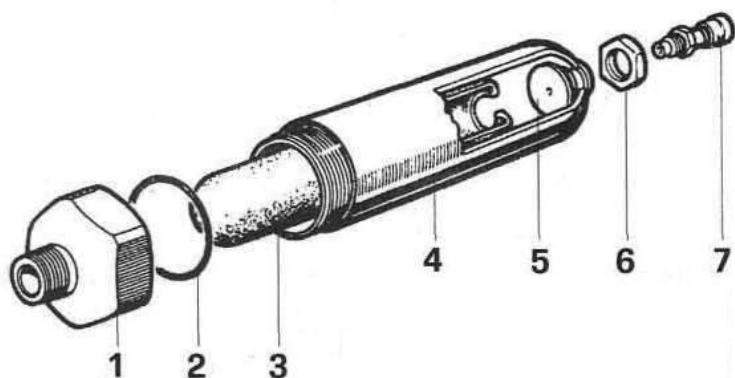

ACCUMULATORE

| POS | COD. | DESCRIZIONE - DESCRIPTION KIT | NR |
|-----|------------|---------------------------------|----|
| 1 | 75.1901.64 | Accumulatore inferiore | 1 |
| 2 | 90.4077.00 | OR D. 44.45x3.53 NBR SH. 70 149 | 1 |
| 3 | 75.1700.47 | Membrana accumulatore | 1 |
| 4 | 75.1800.89 | Accumulatore superiore | 1 |
| 5 | 75.2105.70 | Vite fissaggio membrana | 1 |
| 6 | 92.2562.00 | Dado M16x1.5 | 1 |
| 7 | 98.8650.00 | Valvola aria G 1/8"x11.5 | 1 |

FILTRO

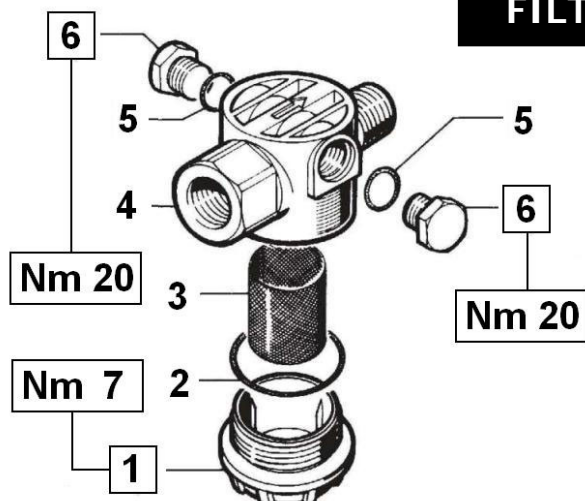

DIS. COD. 10.9506.00

| POS | COD. | DESCRIZIONE - DESCRIPTION KIT | NR |
|-----|------------|----------------------------------|----|
| 1 | 10.0166.51 | Tappo M40x2 | 1 |
| 2 | 90.3871.00 | OR D. 34.6x2.62 NBR SH. 70 3137 | 1 |
| 3 | 10.0167.76 | Rete filtro | 1 |
| 4 | 10.0165.22 | Corpo filtro | 1 |
| 5 | 90.3585.00 | OR D. 10.82x1.78 NBR SH. 70 2043 | 2 |
| 6 | 98.2041.00 | Tappo G 1/4"x9 | 2 |

DIS. COD. 10.9507.00

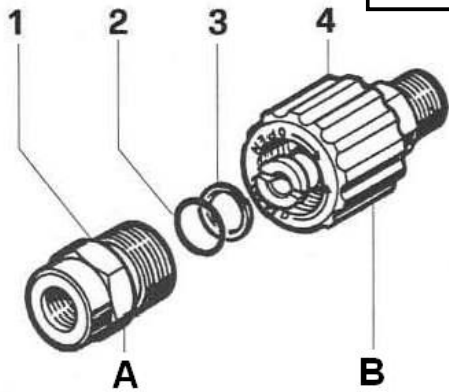

**ATTACCO
RAPIDO**

| POS | COD. | DESCRIZIONE - DESCRIPTION KIT | NR |
|-----|--|---|----|
| 1 | ZINA 1/4"F ZINA 3/8"F ZINA 1/4"M | Part. A - G 1/4"F Part. A - G 3/8"F Part. A - G 1/4"M | 1 |
| 2 | 90.3820.00 | OR D. 9.13x2.62 NBR SH. 70 109 | 1 |
| 3 | 90.5052.00 | Anello antiest. D. 9.6x14.0x1.5 | 1 |
| 4 | ZINB 1/4"M ZINB 3/8"M ZINB 1/2"M ZINB 1/4"F ZINB 3/8"F | Part. B - G 1/4"M Part. B - G 3/8"M Part. B - G 1/2"M Part. B - G 1/4"F Part. B - G 3/8"F | 1 |

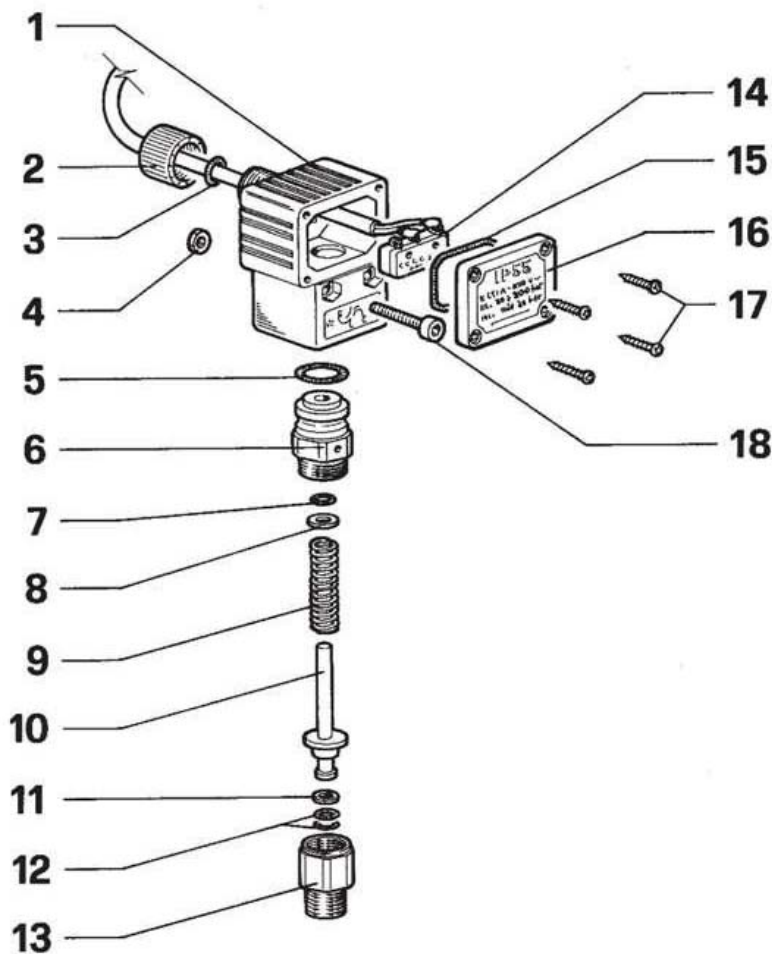

SIMPLEX 3

DIS. COD. 10.9525.00

| POS | COD. | DESCRIZIONE - DESCRIPTION KIT | NR |
|-----|------------|---------------------------------|----|
| 1 | 10.0464.51 | Scatola di protezione | 1 |
| 2 | 92.9740.00 | Galletto M14x1.5 | 1 |
| 3 | 90.3814.00 | OR D. 5.23x2.62 NBR SH. 70 3021 | 1 |
| 4 | 92.1926.00 | Dado M4x7x3.2 UNI 5588 | 2 |
| 5 | 90.3827.00 | OR D. 11.91x2.62 NBR SH. 70 115 | 1 |
| 6 | 10.0466.70 | Corpo pressostato | 1 |
| 7 | 90.3570.00 | OR D. 4.48x1.78 NBR SH. 70 2018 | 1 |
| 8 | 96.6915.00 | Rosetta D. 5.3x9.8x1.0 | 1 |
| 9 | 94.7343.00 | Molla Dm. 7.5x31.5 | 1 |
| 10 | 10.0468.70 | Pistoncino di comando | 1 |

| POS | COD. | DESCRIZIONE - DESCRIPTION KIT | NR |
|-----|--------------------------|--|----|
| 11 | 90.5010.00 | Anello antiest. D. 4.0x7.0x1.5 | 1 |
| 12 | 90.3568.00 | OR D. 3.69x1.78 NBR SH. 70 2015 | 2 |
| 13 | 10.0467.70 | Nipplo per pressostato | 1 |
| 14 | 10.7233.02 10.7235.02 | Microinterruttore e cavo - N.Aperto Microinterruttore e cavo - N.Chiuso | 1 |
| 15 | 90.3602.00 | OR D. 23.5x1.78 NBR SH. 70 2093 | 1 |
| 16 | 10.0503.51 | Coperchio | 1 |
| 17 | 99.0344.00 | Vite D. 2.2x9.5 | 4 |
| 18 | 99.1320.00 | Vite M4x20 UNI 5931 | 2 |

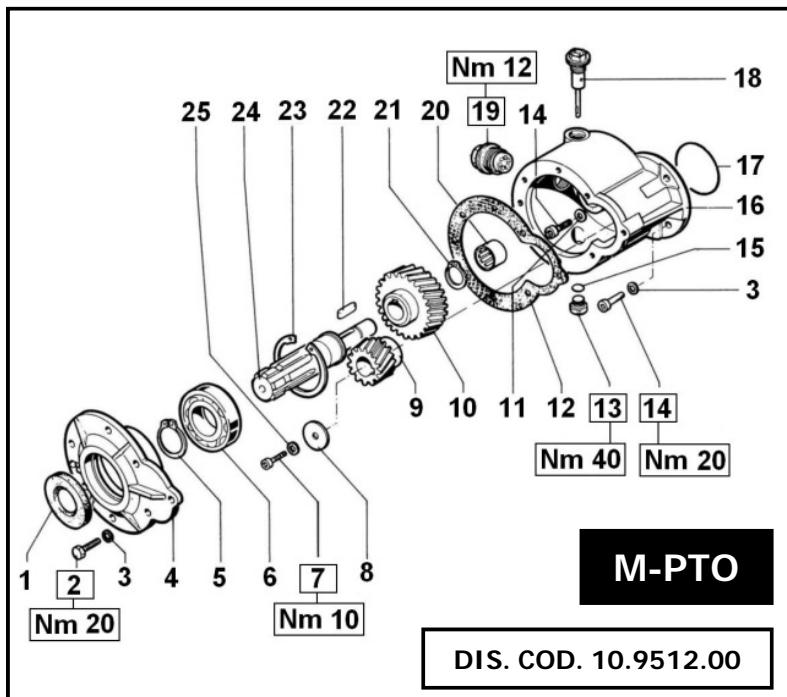

| POS | COD. | DESCRIZIONE - DESCRIPTION KIT | NR |
|-----|------------|----------------------------------|----|
| 6 | 91.8470.00 | Cuscinetto a sfere | 1 |
| 7 | 99.1897.00 | Vite M6x25 UNI 5931 | 1 |
| 8 | 96.6953.00 | Rosetta D. 6.5x30.0x4.0 | 1 |
| 9 | 10.0221.55 | Pignone Z17 | 1 |
| 10 | 10.0222.55 | Corona Z32 | 1 |
| 11 | 93.1754.00 | Rondella con tenuta D. 8.5x14.5 | 2 |
| 12 | 10.0224.84 | Guarnizione | 1 |
| 13 | 98.2100.50 | Tappo G 3/8"x13 TE22 - Zinc. | 1 |
| 14 | 99.3085.00 | Vite M8x30 UNI 5931 | 4 |
| 15 | 90.3833.00 | OR D. 13.95x2.62 NBR SH. 70 3056 | 1 |
| 16 | 10.0219.22 | Carter moltiplicatore | 1 |
| 17 | 90.3898.00 | OR D. 56.82x2.62 NBR SH. 70 3225 | 1 |
| 18 | 98.2103.00 | Tappo carico olio G 3/8" | 1 |
| 19 | 97.5968.00 | Spia livello olio | 1 |
| 20 | 91.8310.00 | Boccola a rullini | 1 |
| 21 | 90.0635.00 | Anello d'arresto A25 UNI 7435 | 1 |
| 22 | 91.4878.00 | Linguetta 8x7x25 UNI 6604 | 1 |
| 23 | 90.0918.00 | Anello d'arresto J72 UNI 7437 | 1 |
| 24 | 10.0223.55 | Albero | 1 |
| 25 | 96.6938.00 | Rosetta D. 6.4x10.0x0.7 | 1 |

| POS | COD. | DESCRIZIONE - DESCRIPTION KIT | NR |
|-----|------------|-------------------------------|----|
| 1 | 90.1672.00 | Anello rad. D. 35.0x52.0x8.0 | 1 |
| 2 | 99.3067.00 | Vite M8x25 UNI 5739 | 8 |
| 3 | 96.7014.00 | Rosetta D. 8.4x13.0x0.8 | 10 |
| 4 | 10.0220.22 | Coperchio | 1 |
| 5 | 90.0695.00 | Anello d'arresto A35 UNI 7435 | 1 |

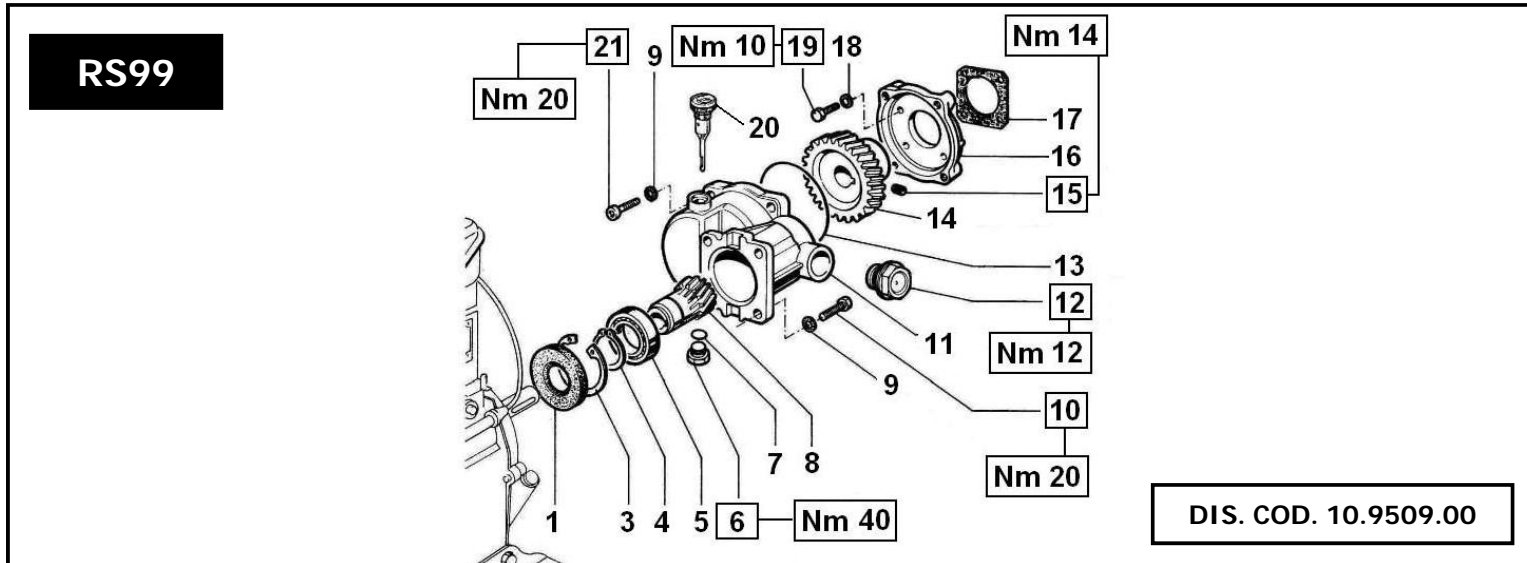

| POS | COD. | DESCRIZIONE - DESCRIPTION KIT | NR |
|-----|------------|----------------------------------|----|
| 1 | 90.1674.00 | Anello rad. D. 35.0x62.0x10.0 | 1 |
| 3 | 90.0850.00 | Anello d'arresto J62 UNI 7437 | 1 |
| 4 | 90.0695.00 | Anello d'arresto A35 UNI 7435 | 1 |
| 5 | 91.8464.00 | Cuscinetto a sfere | 1 |
| 6 | 98.2100.50 | Tappo G 3/8"x13 TE22 - Zinc. | 1 |
| 7 | 90.3833.00 | OR D. 13.95x2.62 NBR SH. 70 3056 | 1 |
| 8 | 10.0205.55 | Pignone Z13 | 1 |
| 9 | 96.7014.00 | Rosetta D. 8.4x13.0x0.8 | 8 |
| 10 | 99.2740.00 | Vite 5/16"x7/8" | 4 |
| 11 | 10.0203.22 | Carter riduttore | 1 |

| POS | COD. | DESCRIZIONE - DESCRIPTION KIT | NR |
|-----|------------|----------------------------------|----|
| 12 | 97.5968.00 | Spia livello olio G 3/4" | 1 |
| 13 | 90.4141.00 | OR D. 85.32x3.53 NBR SH. 70 4337 | 1 |
| 14 | 10.0206.55 | Corona Z30 | 1 |
| 15 | 99.3017.00 | Vite M8x10 UNI 5929 | 1 |
| 16 | 10.0204.22 | Flangia riduttore | 1 |
| 17 | 10.0207.84 | Guarnizione | 1 |
| 18 | 96.6938.00 | Rosetta D. 6.4x10.0x0.7 | 4 |
| 19 | 99.1882.00 | Vite M6x20 UNI 5739 | 4 |
| 20 | 98.2103.00 | Tappo carico olio G 3/8" | 1 |
| 21 | 99.3084.00 | Vite M8x30 UNI 5931 | 4 |

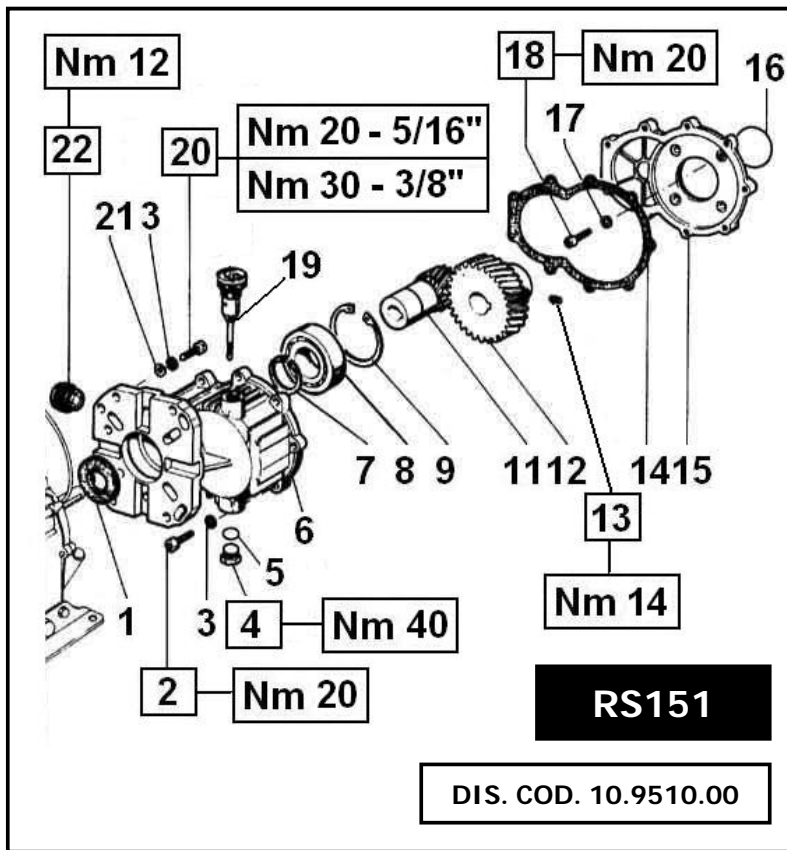

| POS | COD. | DESCRIZIONE - DESCRIPTION KIT | NR |
|-----|------------|----------------------------------|-----------|
| 3 | 96.7014.00 | Rosetta D. 8.4x13.0x0.8 | 13 9÷4 |
| | 96.7104.00 | Rosetta D. 10.5x16.0x1.0 | |
| 4 | 98.2100.50 | Tappo G 3/8"x13 TE22 - Zinc. | 1 |
| 5 | 90.3833.00 | OR D. 13.95x2.62 NBR SH. 70 3056 | 1 |
| 6 | 10.0229.22 | Carter riduttore | 1 |
| 7 | 90.0725.00 | Anello d'arresto A40 UNI 7435 | 1 |
| 8 | 91.8518.00 | Cuscinetto a sfere | 1 |
| 9 | 90.0976.00 | Anello d'arresto J80 UNI 7437 | 1 |
| 11 | 10.0233.55 | Pignone Z17 D. 25.4 | 1 |
| | 10.0312.55 | Pignone Z17 D. 25.0 | |
| | 10.0271.55 | Pignone Z17 D. 28.6 | |
| 12 | 10.0234.55 | Corona Z37 | 1 |
| 13 | 99.3017.00 | Vite M8x10 UNI 5829 | 1 |
| 14 | 10.0232.84 | Guarnizione | 1 |
| 15 | 10.0230.22 | Flangia riduttore | 1 |
| 16 | 90.3898.00 | OR D. 56.82x2.62 NBR SH. 70 3225 | 1 |
| 17 | 93.1754.00 | Rondella con tenuta D. 8.5x14.5 | 4 |
| 18 | 99.3085.00 | Vite M8x30 UNI 5931 | 4 |
| 19 | 98.2106.00 | Tappo carico olio G 3/8" | 1 |
| 20 | 99.2755.00 | Vite 5/16"x1"x24 UNF | 4 |
| | 99.3345.00 | Vite 3/8"x1"x16 UNC | |
| 21 | 96.7020.00 | Rosetta D. 8.4x15.0x1.5 | 4 |
| 22 | 97.5968.00 | Spia livello olio G 3/4" | 1 |

| POS | COD. | DESCRIZIONE - DESCRIPTION KIT | NR |
|-----|------------|-------------------------------|----|
| 1 | 90.1680.00 | Anello rad. D. 40.0x55.0x7.0 | 1 |
| 2 | 99.3084.00 | Vite M8x30 UNI 5931 | 9 |

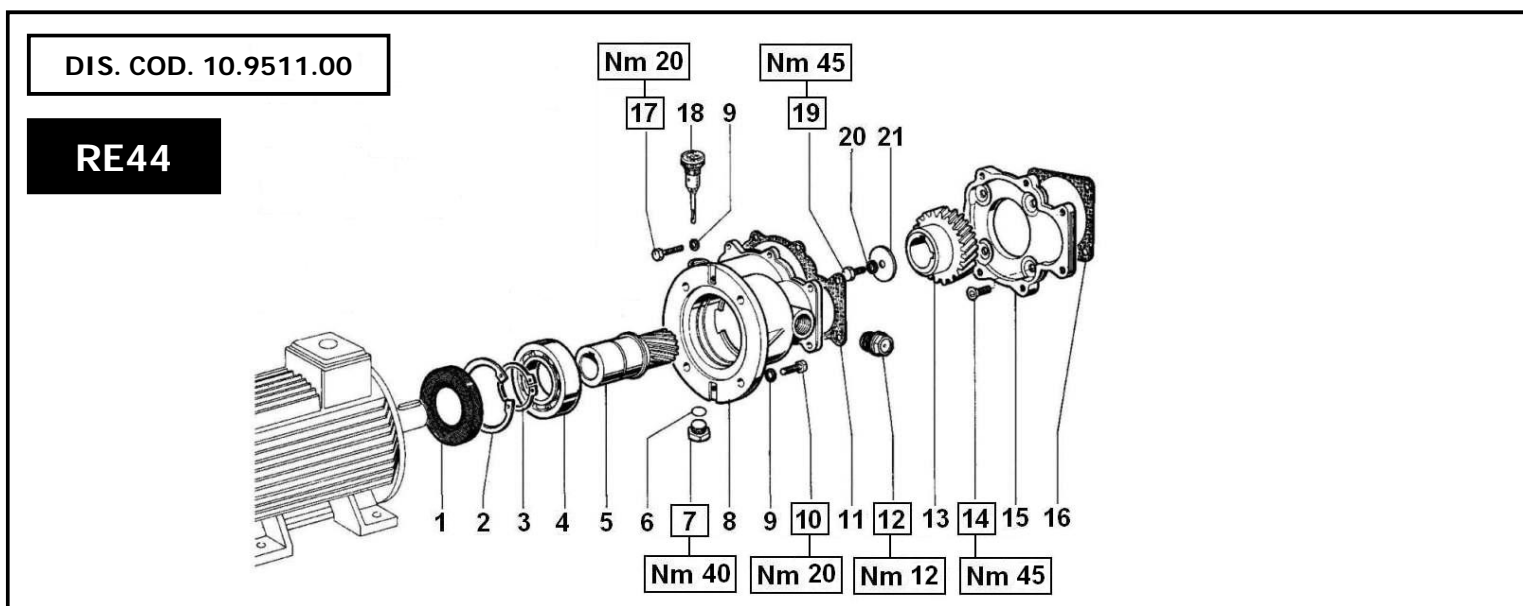

| POS | COD. | DESCRIZIONE - DESCRIPTION KIT | NR |
|-----|------------|----------------------------------|----|
| 1 | 90.1696.00 | Anello rad. D. 45.0x90.0x10.0 | 1 |
| 2 | 90.0995.00 | Anello d'arresto J85 UNI 7437 | 1 |
| 3 | 90.0754.00 | Anello d'arresto A45 UNI 7435 | 1 |
| 4 | 91.8575.00 | Cuscinetto a sfere | 1 |
| 5 | 10.0179.55 | Pignone Z13 | 1 |
| 6 | 90.3833.00 | OR D. 13.95x2.62 NBR SH. 70 3056 | 1 |
| 7 | 98.2100.50 | Tappo G 3/8"x13 TE22 - Zinc. | 1 |
| 8 | 10.0176.22 | Carter riduttore | 1 |
| 9 | 96.7014.00 | Rosetta D. 8.4x13.0x0.8 | 11 |
| 10 | 99.3067.00 | Vite M8x25 UNI 5739 | 4 |
| 11 | 10.0108.84 | Guarnizione | 1 |

| POS | COD. | DESCRIZIONE - DESCRIPTION KIT | NR |
|-----|------------|--------------------------------|----|
| 12 | 97.5968.00 | Spia livello olio G 3/4" | 1 |
| 13 | 10.0180.55 | Corona Z32 | 1 |
| 14 | 99.3685.00 | Vite M10x30 UNI 5933 | 4 |
| 15 | 10.0105.22 | Flangia riduttore | 1 |
| 16 | 67.2113.84 | Guarnizione carter | 1 |
| 17 | 99.3056.00 | Vite M8x20 UNI 5739 | 7 |
| 18 | 98.2103.00 | Tappo carico olio G 3/8" | 1 |
| 19 | 99.3684.00 | Vite M10x30 UNI 5739 | 1 |
| 20 | 96.7104.00 | Rosetta D. 10.5x16.0x1.0 | 1 |
| 21 | 10.0197.64 | Cappellotto - T44 | 1 |
| | 96.7135.00 | Rosetta D. 10.5x43.0x3.0 - T33 | |

**RIDUTTORE PER MOTORI ENDOTERMICI - GEARBOX FOR PETROL OR DIESEL ENGINES
 REDUCTEUR POUR MOTEURS THERMIQUES - UNTERSETZUNGSGETRIEBE FÜR BENZIN ODER DIESELMOTOREN
 REDUCTORA PARA MOTORES ENDOTERMICOS - REDUTOR PARA MOTORES DE COMBUSTÃO INTERNA**

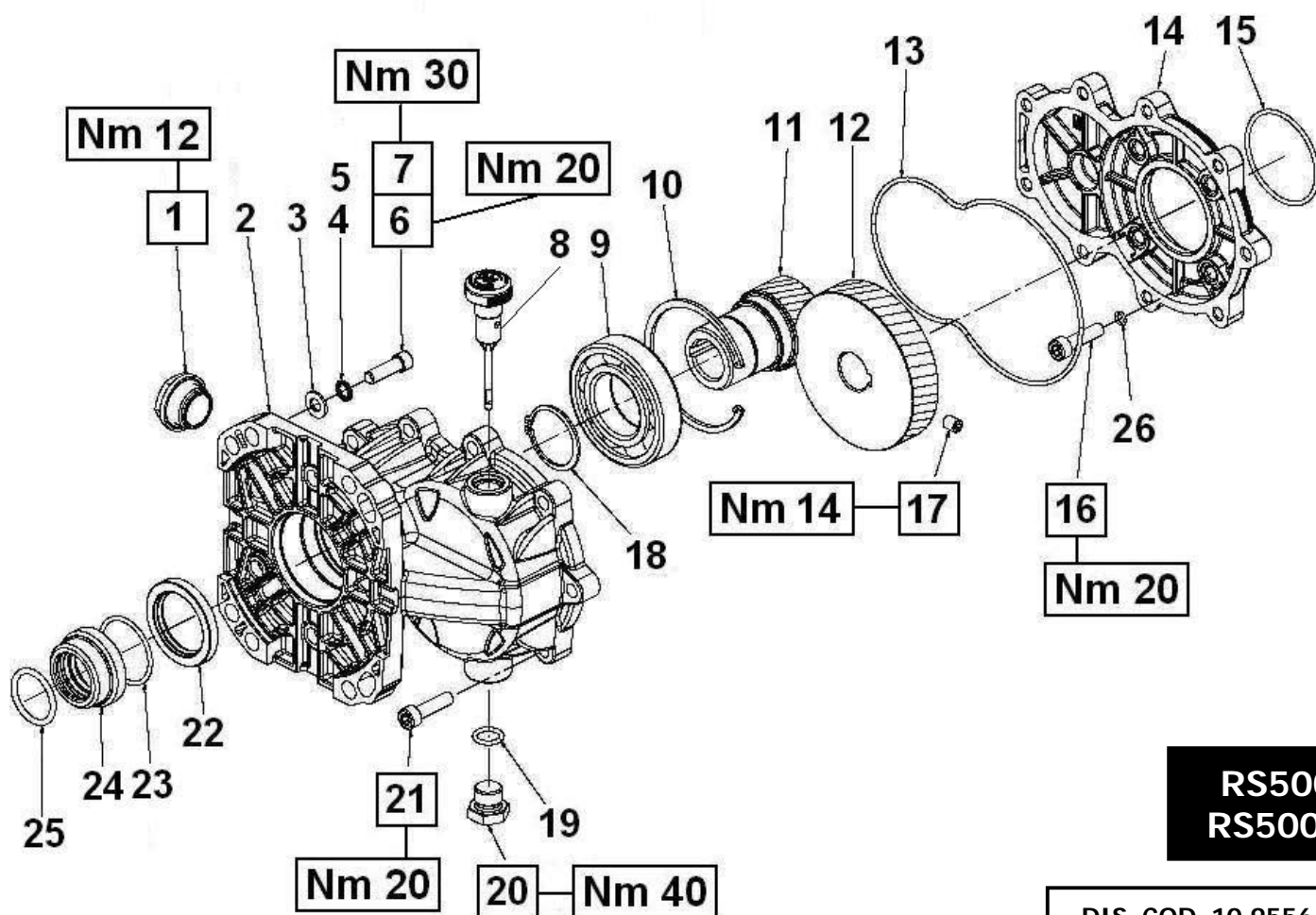

**RS500
 RS500H**

DIS. COD. 10.9556.00

| POS | COD. | DESCRIZIONE - DESCRIPTION KIT | NR |
|-----|--|---|----|
| 1 | 97.5968.00 | Spia livello olio G 3/4"x11.5 | 1 |
| 2 | 10.0756.22 | Scatola riduttore RS500 | 1 |
| 3 | 96.7020.00 | Rosetta D. 8.4x15.0x1.5 | 4 |
| 4 | 96.7014.00 | Rondella elastica D. 8.4x13.0x0.8 | 4 |
| 5 | 96.7104.00 | Rondella elastica D. 10.5x16.0x1.0 | 4 |
| 6 | 99.2755.00 | Vite 5/16"-24x1" | 4 |
| 7 | 99.3346.00 | Vite 3/8"-16x1-1/4" | 4 |
| 8 | 98.2106.00 | Tappo con asta G 3/8"x64 | 1 |
| 9 | 91.8520.00 | Cuscinetto a sfere | 1 |
| 10 | 90.0976.00 | Anello d'arresto J80 UNI 7437 | 1 |
| 11 | 10.0233.55 10.0312.55 10.0271.55 | Pignone Z17 - D. 25.4 Pignone Z17 - D. 25.0 - RS500 Pignone Z17 - D. 28.6 - RS500 | 1 |
| 12 | 10.0234.55 | Corona Z37 | 1 |
| 13 | 90.3929.00 | OR D. 152.07x2.62 NBR SH. 70 3600 | 1 |

| POS | COD. | DESCRIZIONE - DESCRIPTION KIT | NR |
|-----|------------|--|----|
| 14 | 10.0757.22 | Coperchio riduttore | 1 |
| 15 | 90.3898.00 | OR D. 56.82x2.62 NBR SH. 70 3225 | 1 |
| 16 | 99.3085.00 | Vite M8x30 UNI 5931 | 4 |
| 17 | 99.3017.00 | Vite M8x30 UNI 5929 | 1 |
| 18 | 90.0725.00 | Anello d'arresto A40 UNI 7435 | 1 |
| 19 | 90.3833.00 | OR D. 13.95x2.62 NBR SH. 70 3056 | 1 |
| 20 | 98.2100.50 | Tappo G 3/8"x13 TE22 - Zinc. | 1 |
| 21 | 99.3084.00 | Vite M8x30 UNI 5931 | 9 |
| 22 | 90.1680.00 | Anello rad. D. 40.0x55.0x7.0 | 1 |
| 23 | 90.3877.00 | OR D. 39.34x2.62 NBR SH. 70 3156 RS500H | 1 |
| 24 | 10.0766.70 | Bussola di contenimento - RS500H | 1 |
| 25 | 90.4055.00 | OR D. 29.75x3.53 NBR SH. 70 4118 RS500H | 1 |
| 26 | 90.3507.00 | OR D. 6.00x1.50 NBR SH. 70 | 4 |

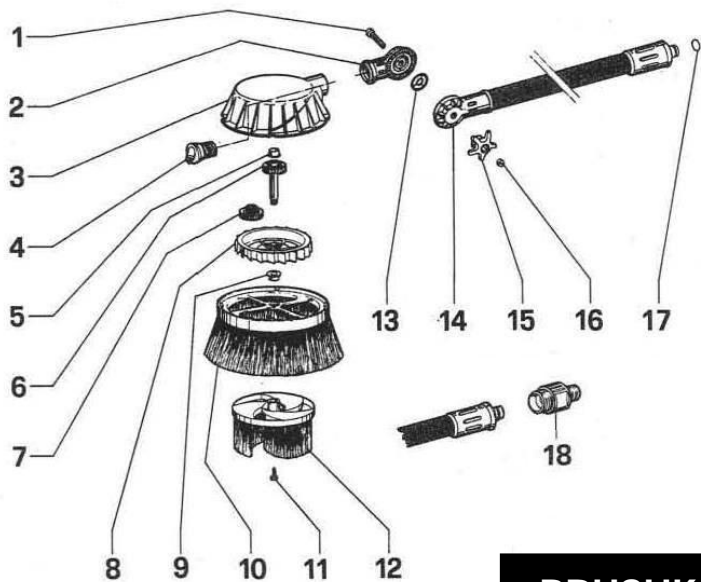

DIS. COD. 19.9502.00

**BRUSHKIT
ZTXBRUSH**

| POS | COD. | DESCRIZIONE - DESCRIPTION KIT | NR |
|-----|------------|-------------------------------|----|
| 1 | 99.1945.00 | Vite M6x40 UNI 5739 | 1 |

| POS | COD. | DESCRIZIONE - DESCRIPTION KIT | NR |
|-----|------------|--------------------------------|----|
| 2 | 19.0001.51 | Semi-snodo | 1 |
| 3 | 19.0012.02 | Coperchio | 1 |
| 4 | 19.0011.51 | Ugello D. 3.85 | 1 |
| 5 | 19.0018.93 | Boccola D. 9.4 | 1 |
| 6 | 19.0016.02 | Ingranaggio Z32 | 1 |
| 7 | 19.0015.51 | Ingranaggio doppio Z13/32 | 1 |
| 8 | 19.0014.51 | Turbina | 1 |
| 9 | 19.0017.51 | Boccola D. 8.2 | 1 |
| 10 | 19.0006.02 | Spazzola fissa | 1 |
| 11 | 99.0840.00 | Vite D. 3.5x13 UNI 7049 | 1 |
| 12 | 19.0010.02 | Spazzola rotante | 1 |
| 13 | 19.0013.47 | Guarnizione snodo | 1 |
| 14 | 19.7008.01 | Impugnatura spazzola | 1 |
| 15 | 19.0008.51 | Pomolo di regolazione | 1 |
| 16 | 92.2018.00 | Dado M6x10x4 | 1 |
| 17 | 90.3820.00 | OR D. 9.13x2.62 NBR SH. 70 109 | 1 |

SOLO PER ZTX BRUSH - ONLY FOR ZTXBRUSH

| | | | |
|----|------------|------------------------|---|
| 18 | 10.0553.51 | Adattatore M27-M22x1.5 | 1 |
|----|------------|------------------------|---|

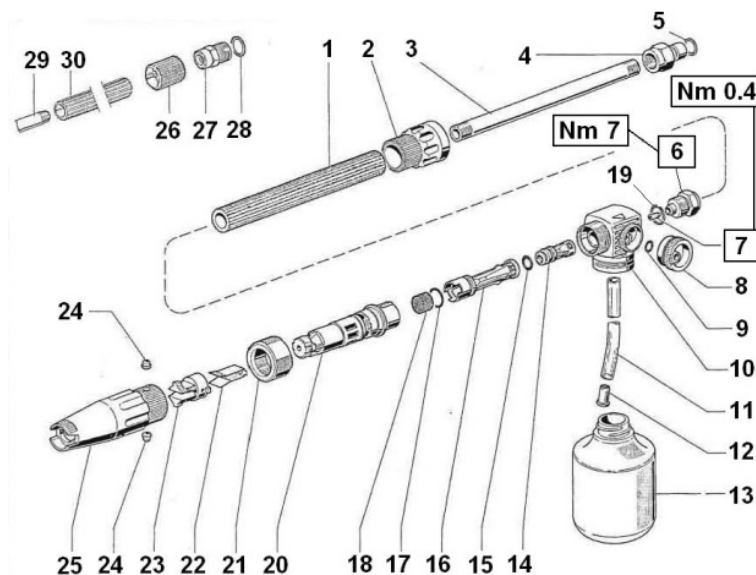

**FOAMER
FOAMKIT
ZTXFOAM**

DIS. COD. 10.9546.00

| POS | COD. | DESCRIZIONE - DESCRIPTION KIT | NR |
|-----|--|--|----|
| 1 | 18.0106.98 | Impugnatura - Quick 2 | 1 |
| 2 | 10.0295.51 | Ghiera di fermo | 1 |
| 3 | 18.2033.89 | Tubo G 1/4" - Quick 2 | 1 |
| 4 | 10.0297.70 | Innesto maschio | 1 |
| 5 | 90.3820.00 | OR D. 9.13x2.62 NBR SH. 70 109 | 1 |
| 6 | 10.0291.70 | Nipplo | 1 |
| 7 | 98.6674.00 98.6690.00 98.6780.00 98.6915.00 | Ugello 140 - Type 1 Ugello 145 - Type 3 Ugello 160 - Type 5 Ugello 170 - Type 7 | 1 |

| POS | COD. | DESCRIZIONE - DESCRIPTION KIT | NR |
|-----|------------|----------------------------------|----|
| 8 | 10.0289.51 | Pomolo di regolazione | 1 |
| 9 | 90.3574.00 | OR D. 6.07x1.78 NBR SH. 70 2025 | 1 |
| 10 | 10.0288.51 | Corpo | 1 |
| 11 | 10.0292.98 | Tubo D. 7x10 L=135 | 1 |
| 12 | 92.8914.00 | Filtro | 1 |
| 13 | 10.0276.51 | Contenitore detergente 500 cc. | 1 |
| 14 | 10.0285.51 | Tubo venturi detergente | 1 |
| 15 | 90.3580.00 | OR D. 8.73x1.78 NBR SH. 70 108 | 1 |
| 16 | 10.0286.51 | Tubo venturi aria | 1 |
| 17 | 90.3589.00 | OR D. 12.42x1.78 NBR SH. 70 2050 | 1 |
| 18 | 10.0270.36 | Pastiglia filtro D. 15x10 | 1 |
| 19 | 90.3593.00 | OR D. 15.6x1.78 NBR SH. 70 2062 | 1 |
| 20 | 10.0290.51 | Cilindro | 1 |
| 21 | 92.9836.00 | Galletto M28x1.5 | 1 |
| 22 | 10.0304.76 | Lame di guida | 1 |
| 23 | 10.0299.51 | Pinza | 1 |
| 24 | 98.1916.00 | Tappo D. 6 | 2 |
| 25 | 10.0300.51 | Manopola di regolazione | 1 |

SOLO PER ZTXFOAM - ONLY FOR ZTXFOAM

| | | | |
|----|------------|----------------------------------|---|
| 26 | 10.0542.51 | Protezione | 1 |
| 27 | ZINA 1/4"F | Nipplo 1/4"F-M22x1.5 | 1 |
| 28 | 90.3845.00 | OR D. 18.72x2.62 NBR SH. 70 3075 | 1 |
| 29 | 18.0127.89 | Tubo G 1/4" - Quick 35 | 1 |
| 30 | 18.0126.98 | Impugnatura - Quick 35 | 1 |

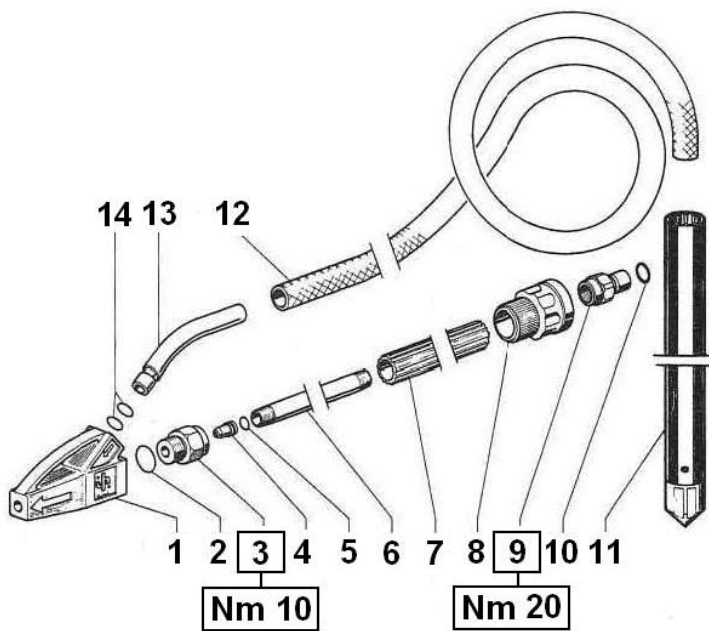

SANDKIT

DIS. COD. 10.9505.00

| POS | COD. | DESCRIZIONE - DESCRIPTION KIT | NR |
|-----|--|--|----|
| 1 | 10.0331.01 | Assieme testina e ugello | 1 |
| 2 | 90.3593.00 | OR D. 15.6x1.78 NBR SH. 70 2062 | 1 |
| 3 | 10.0129.70 | Nipplo portaugello | 1 |
| 4 | 10.0141.66 10.0133.66 10.0134.66 10.0135.66 10.0140.66 10.0330.66 | Ugello D. 1.50 - Sandkit 0 Ugello D. 1.60 - Sandkit 1 Ugello D. 1.70 - Sandkit 2 Ugello D. 1.85 - Sandkit 3 Ugello D. 2.10 - Sandkit 4 Ugello D. 2.30 - Sandkit 5 | 1 |
| 5 | 90.3576.00 | OR D. 6.75x1.78 NBR SH. 70 106 | 1 |
| 6 | 18.2033.89 | Tubo G 1/4" | 1 |
| 7 | 18.0106.98 | Protezione tubo | 1 |
| 8 | 10.0295.51 | Ghiera di fermo | 1 |
| 9 | 10.0297.70 | Innesto maschio | 1 |
| 10 | 90.3820.00 | OR D. 9.13x2.62 NBR SH. 70 109 | 1 |
| 11 | ZTESOND | Tubo aspirazione sabbia | 1 |
| 12 | 10.0320.98 | Tubo D. 13 L=3000 | 1 |
| 13 | 10.0311.89 | Tubo porta-gomma | 1 |
| 14 | 90.3582.00 | OR D. 9.25x1.78 NBR SH. 70 2037 | 2 |

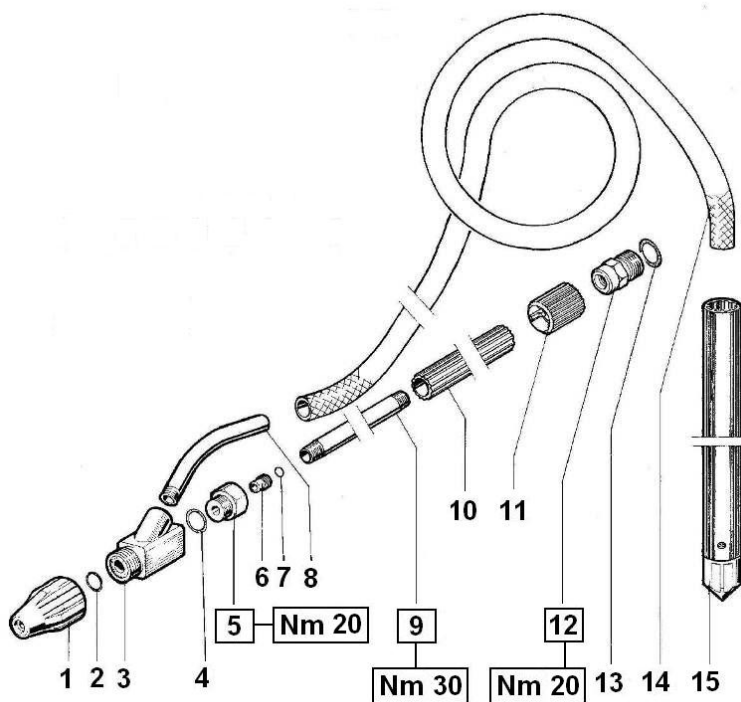

ZTXSAND

DIS. COD. 10.9538.00

| POS | COD. | DESCRIZIONE - DESCRIPTION KIT | NR |
|-----|--|--|----|
| 1 | 10.7050.01 | Assieme ghiera e ugello D. 6 | 1 |
| 2 | 90.3828.00 | OR D. 12.37x2.62 NBR SH. 70 3050 | 1 |
| 3 | 10.7062.01 | Corpo sabbiatore | 1 |
| 4 | 90.3593.00 | OR D. 15.6x1.78 NBR SH. 70 2062 | 1 |
| 5 | 10.0129.70 | Nipplo porta-ugello | 1 |
| 6 | 10.0141.66 10.0133.66 10.0134.66 10.0135.66 10.0140.66 10.0330.66 | Ugello D. 1.50 - Testina 0 Ugello D. 1.60 - Testina 1 Ugello D. 1.70 - Testina 2 Ugello D. 1.85 - Testina 3 Ugello D. 2.10 - Testina 4 Ugello D. 2.30 - Testina 5 | 1 |
| 7 | 90.3576.00 | OR D. 6.75x1.78 NBR SH. 70 106 | 1 |
| 8 | 10.0137.89 | Tubo porta-gomma | 1 |
| 9 | 18.0127.89 | Tubo G 1/4" L=350 | 1 |
| 10 | 18.0126.98 | Impugnatura | 1 |
| 11 | 10.0542.51 | Protezione | 1 |
| 12 | ZINA 1/4"F | Nipplo 1/4"F-M22x1.5 | 1 |
| 13 | 90.3845.00 | OR D. 18.72x2.62 NBR SH. 70 3075 | 1 |
| 14 | 10.0320.98 | Tubo D. 13 L=3000 | 1 |
| 15 | ZTESOND | Tubo aspirazione sabbia | 1 |

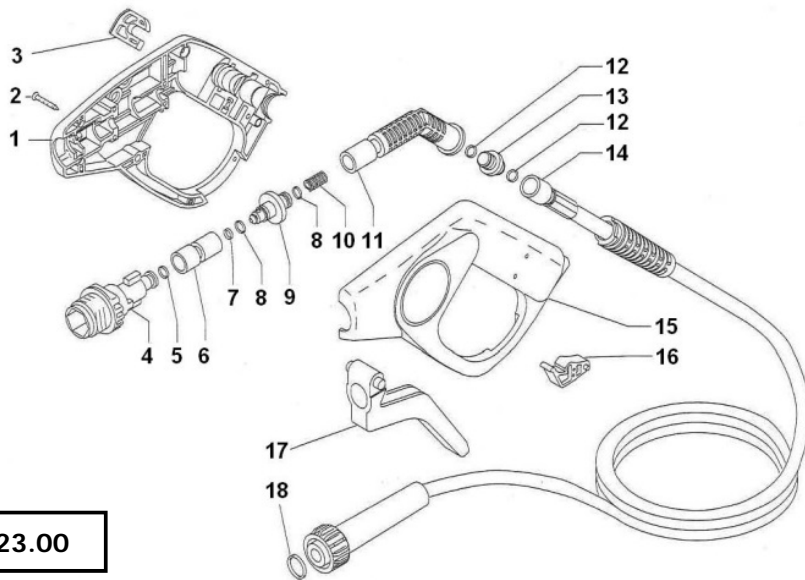

P6

DIS. COD. 18.9523.00

| POS | COD. | DESCRIZIONE – DESCRIPTION KIT | NR |
|-----|------------|---------------------------------|----|
| 1 | 18.2104.51 | Semiguscio destro | 1 |
| 2 | 99.0744.00 | Vite D. 2.9x16 UNI 7049 | 8 |
| 3 | 18.2096.51 | Forcella | 1 |
| 4 | 10.0525.51 | Adattatore M27x2 | 1 |
| 5 | 90.3818.00 | OR D. 7.59x2.62 NBR SH. 70 3030 | 1 |
| 6 | 18.2095.70 | Corpo | 1 |
| 7 | 90.3662.00 | OR D. 3.00x2.00 NBR SH. 70 | 1 |
| 8 | 90.3579.00 | OR D. 7.66x1.78 NBR SH. 70 2031 | 2 |
| 9 | 18.2102.51 | Otturatore | 1 |

| POS | COD. | DESCRIZIONE – DESCRIPTION KIT | NR |
|-----|------------|---------------------------------|----|
| 10 | 94.7340.00 | Molla Dm. 7.5x14.0 | 1 |
| 11 | 18.2097.51 | Raccordo a gomito | 1 |
| 12 | 90.3817.00 | OR D. 6.02x2.62 NBR SH. 70 3024 | 2 |
| 13 | 18.2101.70 | Adattatore | 1 |
| 14 | 98.4018.00 | Tubo 1/4"x7 | 1 |
| 15 | 18.2103.51 | Semi-guscio sinistro | 1 |
| 16 | 18.2094.51 | Levetta per sicura | 1 |
| 17 | 18.2089.51 | Leva pistola | 1 |
| 18 | 90.3819.00 | OR D. 9.13x2.62 NBR SH. 70 109 | 1 |

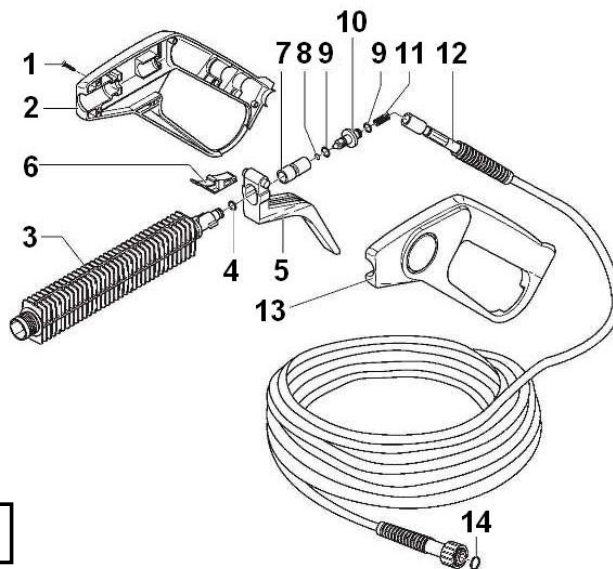

P7

DIS. COD. 18.9525.00

| POS | COD. | DESCRIZIONE – DESCRIPTION KIT | NR |
|-----|------------|---------------------------------|----|
| 1 | 99.0744.00 | Vite D. 3x16 | 8 |
| 2 | 18.2111.51 | Semi-guscio destro | 1 |
| 3 | 18.0128.51 | Prolunga pistola P6 | 1 |
| 4 | 90.3818.00 | OR D. 7.59x2.62 NBR SH. 70 3030 | 1 |
| 5 | 18.2089.51 | Leva pistola | 1 |
| 6 | 18.2094.51 | Levetta per sicura | 1 |
| 7 | 18.2095.70 | Corpo | 1 |

| POS | COD. | DESCRIZIONE – DESCRIPTION KIT | NR |
|-----|------------|---------------------------------|----|
| 8 | 90.3662.00 | OR D. 3.00x2.00 NBR SH. 70 | 1 |
| 9 | 90.3579.00 | OR D. 7.66x1.78 NBR SH. 70 2031 | 2 |
| 10 | 18.2102.51 | Otturatore | 1 |
| 11 | 94.7340.00 | Molla Dm. 7.5x14.0 | 1 |
| 12 | 98.4107.00 | Tubo 1/4"x7 | 1 |
| 13 | 18.2110.51 | Semi-guscio sinistro | 1 |
| 14 | 90.3819.00 | OR D. 9.13x2.62 NBR SH. 70 109 | 1 |

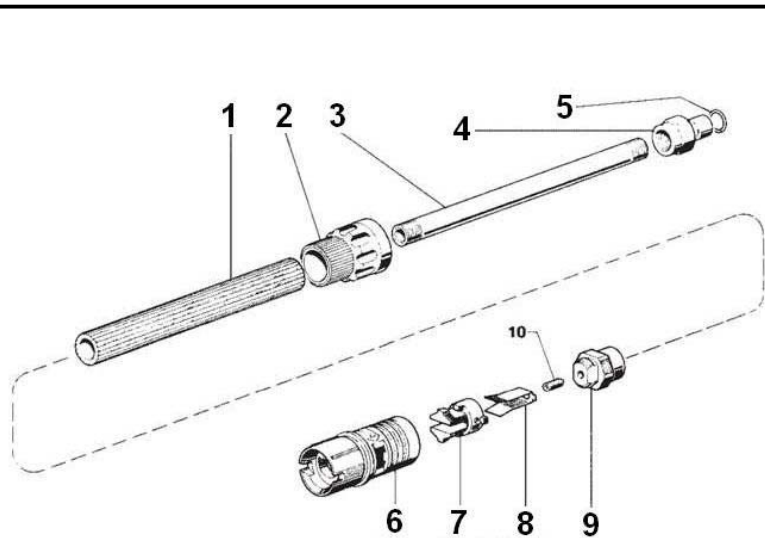

VARIOJET VARIOJETKIT

DIS. COD. 10.9537.00

| POS | COD. | DESCRIZIONE - DESCRIPTION KIT | NR |
|-----|--|--|----|
| 1 | 18.0126.98 | Impugnatura | 1 |
| 2 | 10.0295.51 | Ghiera | 1 |
| 3 | 18.0127.89 | Tubo G 1/4" | 1 |
| 4 | 10.0297.70 | Innesto maschio | 1 |
| 5 | 90.3820.00 | OR D. 9.13x2.62 NBR SH. 70 109 | 1 |
| 6 | 10.0379.51 | Manopola di regolazione | 1 |
| 7 | 10.0299.51 | Pinza | 1 |
| 8 | 10.0304.76 | Lama di guida | 1 |
| 9 | 10.0380.70 | Nipplo | 1 |
| 10 | 98.6610.00 98.6615.00 98.6632.00 98.6674.00 98.6690.00 98.6725.00 98.6756.00 98.6780.00 98.6820.00 98.6915.00 98.6935.00 98.6963.00 | Ugello 125 - Beige Ugello 130 - Arancione Ugello 135 - Blu Ugello 140 - Rosso Ugello 145 - Giallo Ugello 150 - Azzurro Ugello 155 - Bianco Ugello 160 - Nero Ugello 165 - Viola Ugello 170 - Marrone Ugello 175 - Neutro Ugello 180 - Verde | 1 |

ROTOCLEANKIT

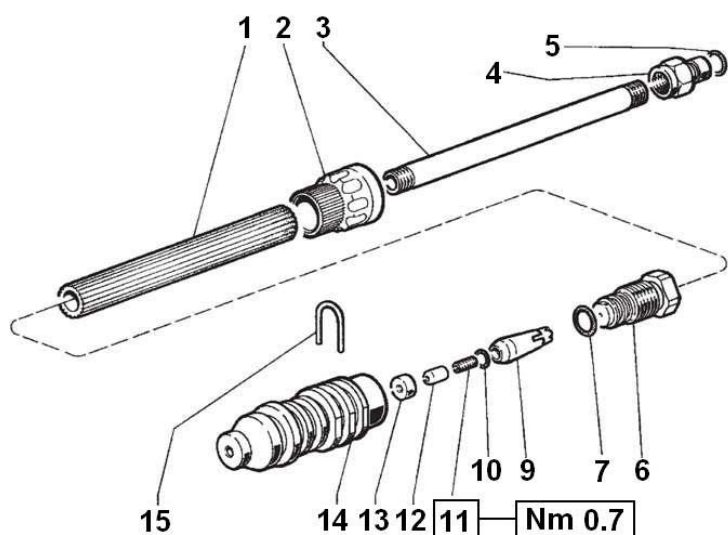

DIS. COD. 10.9541.00

| POS | COD. | DESCRIZIONE - DESCRIPTION KIT | NR |
|-----|--|--|----|
| 1 | 18.0126.98 | Impugnatura | 1 |
| 2 | 10.0295.51 | Ghiera | 1 |
| 3 | 18.0127.89 | Tubo G 1/4" | 1 |
| 4 | 10.0297.70 | Innesto maschio | 1 |
| 5 | 90.3820.00 | OR D. 9.13x2.62 NBR SH. 70 109 | 1 |
| 6 | 10.0528.70 | Nipplo convogliatore | 1 |
| 7 | 90.3823.00 | OR D. 9.92x2.62 NBR SH. 70 112 | 1 |
| 9 | 10.0560.02 | Assieme rotore | 1 |
| 10 | 90.3574.00 | OR D. 6.07x1.78 NBR SH. 70 2025 | 1 |
| 11 | 98.6632.00 98.6674.00 98.6690.00 98.6725.00 98.6780.00 | Ugello 135 - Blu Ugello 140 - Rosso Ugello 145 - Giallo Ugello 150 - Azzurro Ugello 160 - Nero | 1 |
| 12 | 10.0456.09 | Testina | 1 |
| 13 | 10.0455.09 | Sede | 1 |
| 14 | 10.0526.51 | Manopola | 1 |
| 15 | 10.0527.66 | Forcella | 1 |

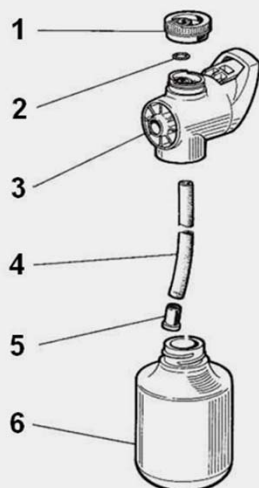

CHEM KIT

DIS. COD. 10.9531.00

| POS | COD. | DESCRIZIONE - DESCRIPTION KIT | NR |
|-----|------------|---------------------------------|----|
| 1 | 10.0289.51 | Pomolo di regolazione | 1 |
| 2 | 90.3574.00 | OR D. 6.07x1.78 NBR SH. 70 2025 | 1 |
| 3 | 10.0531.02 | Corpo completo | 1 |
| 4 | 10.0292.98 | Tubo D. 7x10 | 1 |
| 5 | 92.8914.00 | Filtro | 1 |
| 6 | 10.0276.51 | Contenitore detergente 500 c.c. | 1 |

GIUNTI ELASTICI - FLEXIBLE COUPLING

ZG066 - ZG203
ZG355 - ZG425

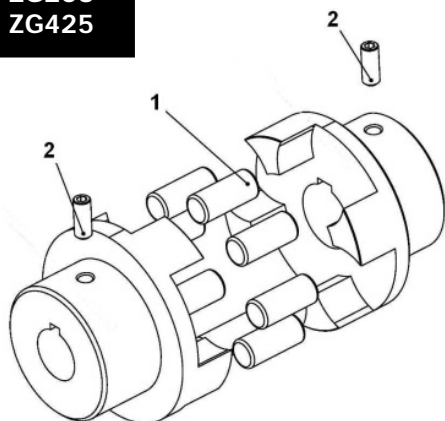

ZG66160
ZG70160
ZG70180
ZGH47SB

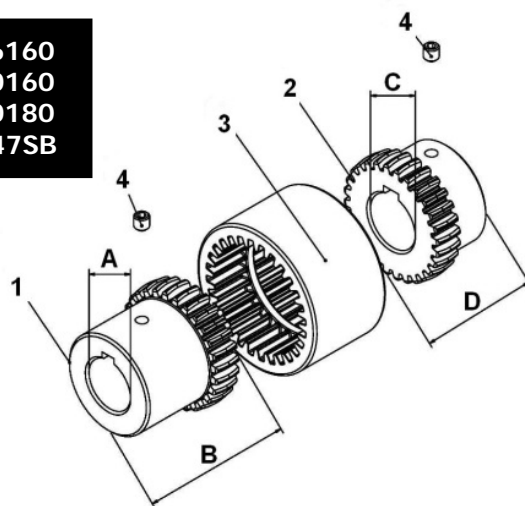

| POS | COD. | DESCRIZIONE - DESCRIPTION | NR |
|-----|------------|---------------------------|------|
| 1 | 10.0020.47 | Gommino per giunto | 8÷12 |
| 2 | 99.3017.00 | Vite M8x10 UNI 5929 | 2 |

| MODEL | A | B | C | D |
|---------|----|----|-------|-----|
| ZG66160 | 24 | 43 | 42 | 110 |
| ZG70160 | 30 | 80 | 42 | 110 |
| ZG70180 | 30 | 80 | 48 | 110 |
| ZGH47SB | 24 | 30 | 22.22 | 45 |

| POS | COD. | DESCRIZIONE - DESCRIPTION | NR |
|-----|--|---|----|
| 1 | 10.0845.54 10.0759.54 10.0681.64 | Semigiunto pompa - ZG66160 Semigiunto pompa - ZG70180 Semigiunto pompa - ZGH47SB | 1 |
| 2 | 10.0760.54 10.0761.54 10.0765.64 | Semigiunto motore - ZG66160 ZG70160 Semigiunto motore - ZG70180 Semigiunto motore - ZGH47SB | 1 |
| 3 | 10.0762.51 10.0683.51 | Manicotto dentato D. 100 - ZG66160 ZG70160 ZG70180 Manicotto dentato D. 63 - ZGH47SB | 1 |
| 4 | 99.3017.00 99.1790.00 | Vite M8x10 UNI 5929 - ZG66160 ZG70160 ZG70180 Vite M6x6 UNI 5929 - ZGH47SB | 2 |

ZGH70SB
ZGH71SC

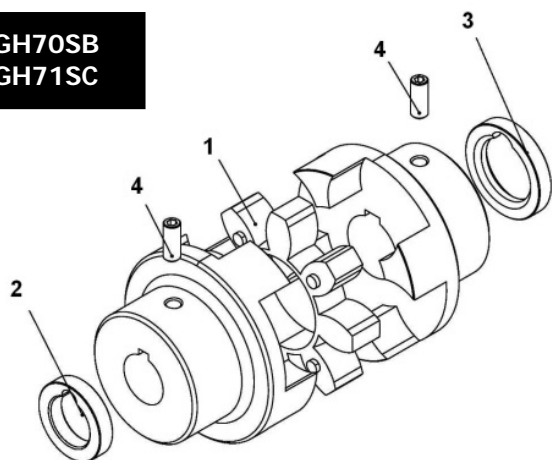

| POS | COD. | DESCRIZIONE - DESCRIPTION | NR |
|-----|--------------------------|--|----|
| 1 | 10.0755.47 10.0749.47 | Elemento elastico D. 46 - ZGH70SB Elemento elastico D. 55 - ZGH71SC | 1 |
| 2 | 10.0745.70 | Distanziale D. 31.75x10.5 - ZGH71SC | 1 |
| 3 | 10.0746.70 | Distanziale D. 40x10 - ZGH71SC | 1 |
| 4 | 99.3660.00 | Vite M10x25 UNI 5923 | 2 |

GIUNTI ELASTICI - FLEXIBLE COUPLING

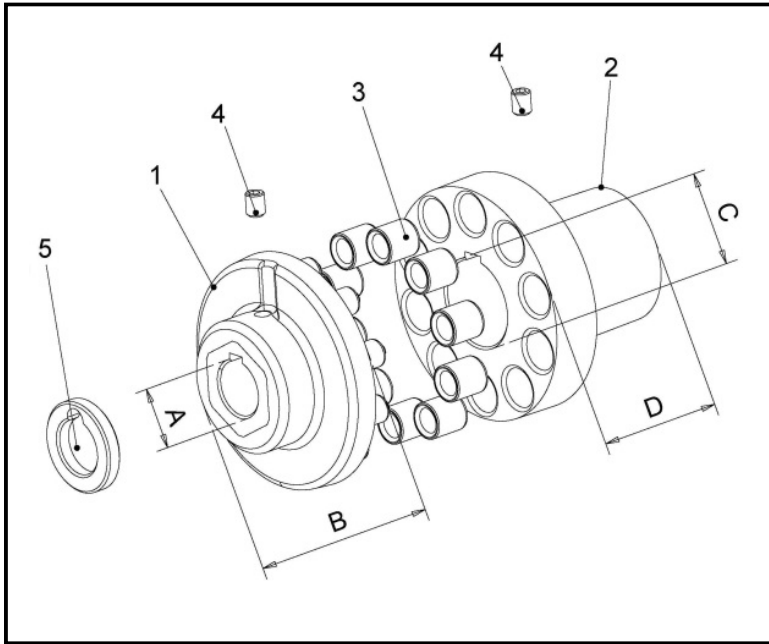

ZG044 - ZG070 - ZG071 - ZG080 - ZG07151
 ZG08051 - ZG091 - ZG104 - ZG132 - ZG151 - ZG202
 ZGWW75 - ZGWW94 - ZG56C - ZG145TC
 ZG184TC - ZG213TC - ZGONDA18 - ZGONDA18P

| MODEL | A | B | C | D | * |
|-----------|----|----|-------|----|----|
| ZG071 | 24 | 40 | 14 | 40 | 4 |
| ZG07151 | 24 | 46 | 14 | 40 | 4 |
| ZG56C | 24 | 30 | 15.9 | 53 | 6 |
| ZG080 | 24 | 40 | 19 | 40 | 4 |
| ZG08051 | 24 | 46 | 19 | 40 | 4 |
| ZG145TC | 24 | 30 | 22.25 | 61 | 6 |
| ZG070 | 24 | 30 | 24 | 61 | 6 |
| ZGWW75 | 24 | 36 | 24 | 61 | 6 |
| ZGONDA18 | 24 | 36 | 25.4 | 61 | 6 |
| ZGONDA18P | 24 | 32 | 25.4 | 81 | 10 |
| ZG091 | 24 | 30 | 28 | 61 | 6 |
| ZG151 | 24 | 30 | 28 | 74 | 6 |
| ZGWW94 | 24 | 36 | 28 | 61 | 6 |
| ZG044 | 24 | 40 | 28 | 61 | 6 |
| ZG184TC | 24 | 30 | 28.6 | 61 | 6 |
| ZG213TC | 24 | 32 | 35 | 81 | 10 |
| ZG202 | 24 | 32 | 38 | 81 | 10 |
| ZG132 | 24 | 32 | 38 | 81 | 10 |
| ZG104 | 35 | 50 | 38 | 81 | 10 |

| POS | COD. | DESCRIZIONE - DESCRIPTION | NR |
|------------|-------------------------------|--|-----|
| 1 | 10.0546.22 | Semigiunto pompa - ZG044 | 1 |
| | 10.0091.22 | Semigiunto pompa - ZG070 ZG091 ZG145TC ZG151 ZG56C ZG184TC | |
| | 10.0740.22 | Semigiunto pompa - ZG071 ZG080 | |
| | 10.0758.22 | Semigiunto pompa - ZG07151 ZG08051 | |
| | 10.0420.22 | Semigiunto pompa - ZG104 | |
| | 10.0210.02 | Semigiunto pompa - ZG202 ZG213TC ZGONDA18P ZG132 | |
| | 10.0376.22 | Semigiunto pompa - ZGWW75 ZGWW94 ZGONDA18 | |
| 2 | 10.0093.22 | Semigiunto motore - ZG044 ZG091 ZGWW94 | 1 |
| | 10.0094.22 | Semigiunto motore - ZG070 ZGWW75 | |
| | 10.0738.22 | Semigiunto motore - ZG071 ZG07151 | |
| | 10.0739.22 | Semigiunto motore - ZG080 ZG08051 | |
| | 10.0212.22 | Semigiunto motore - ZG104 ZG202 ZG132 | |
| | 10.0092.22 | Semigiunto motore - ZG151 | |
| | 10.0255.22 | Semigiunto motore - ZG56C | |
| | 10.0199.22 | Semigiunto motore - ZG145TC | |
| | 10.0313.22 | Semigiunto motore - ZG184TC | |
| | 10.0314.22 | Semigiunto motore - ZG213TC | |
| 10.0430.22 | Semigiunto motore - ZGONDA18 | | |
| 10.0463.22 | Semigiunto motore - ZGONDA18P | | |
| 3 | 10.0090.47 | Boccola per giunti | * |
| 4 | 99.3017.00 | Vite M8x10 UNI 5929 | 2÷3 |
| 5 | 10.0680.70 | Distanziale - ZG132 | 1 |

CARRELLO - TROLLEY T-TX

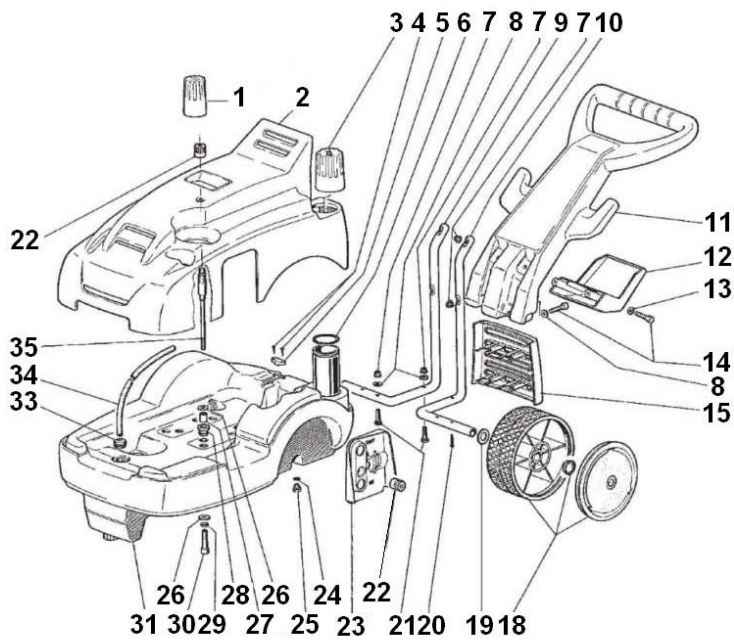

DIS. COD. 23.9506.00

| POS | COD. | DESCRIZIONE - DESCRIPTION KIT | NR |
|-----|--------------------------|---|----|
| 1 | 36.3222.51 36.3221.51 | Pomolo - Serie T Pomolo - Serie TX | 1 |
| 2 | 23.0084.51 23.0083.51 | Carenatura - Serie T Carenatura - Serie TX | 1 |
| 3 | 23.0087.51 | Tappo | 1 |
| 4 | 99.1312.00 | Vite D. 4.2x18 UNI 7049 | 2 |
| 5 | 23.0095.51 | Ferma-cavo | 1 |
| 6 | 90.3889.00 | OR D. 48.89x2.62 NBR SH. 70 3193 | 1 |
| 7 | 92.2040.00 | Dado M6 | 8 |

| POS | COD. | DESCRIZIONE - DESCRIPTION KIT | NR |
|-----|--------------------------|---|----|
| 8 | 96.6962.00 | Rosetta D. 6.6x18.0 | 6 |
| 9 | 23.0089.88 | Tubo destro | 1 |
| 10 | 23.0088.88 | Tubo sinistro | 1 |
| 11 | 23.0093.51 | Manubrio | 1 |
| 12 | 23.0102.51 | Gancio | 1 |
| 13 | 96.6925.00 | Rosetta D. 6.2x10.0 | 2 |
| 14 | 99.1943.00 | Vite M6x40 UNI 5931 | 4 |
| 15 | 23.0086.51 | Griglia | 1 |
| 18 | 96.9327.00 | Ruota D. 200 | 2 |
| 19 | 96.7521.00 | Rosetta D. 21.0x37.0x3.0 | 2 |
| 20 | 91.7129.00 | Copiglia D. 3x30 UNI 1336 | 2 |
| 21 | 99.1929.00 | Vite M6x40 UNI 5731 | 4 |
| 22 | 52.2122.51 | Pomolo | 2 |
| 23 | 23.0091.51 23.0090.51 | Mascherina - Serie T Mascherina - Serie TX | 1 |
| 24 | 90.3818.00 | OR D. 7.59x2.62 NBR SH. 70 3030 | 1 |
| 25 | 98.2041.00 | Tappo G 1/4"x9 | 1 |
| 26 | 96.7072.00 | Rosetta D. 9.0x24.0x2.0 | 8 |
| 27 | 23.0099.70 | Distanziale | 4 |
| 28 | 23.0098.47 | Supporto elastico | 4 |
| 29 | 96.7016.00 | Rosetta D. 8.4 UNI 1751 | 4 |
| 30 | 99.3099.00 99.3129.00 | Vite M8x35 UNI 5931 - Serie T Vite M8x45 UNI 5931 - Serie TX | 4 |
| 31 | 23.0092.02 | Serbatoio | 1 |
| 33 | 23.0101.47 | Passatubo | 1 |
| 34 | 10.0529.98 | Tubo detergente L=380 | 1 |
| 35 | 23.0127.02 | Colonna fissaggio carenatura | 1 |

CARRELLO - TROLLEY IPX

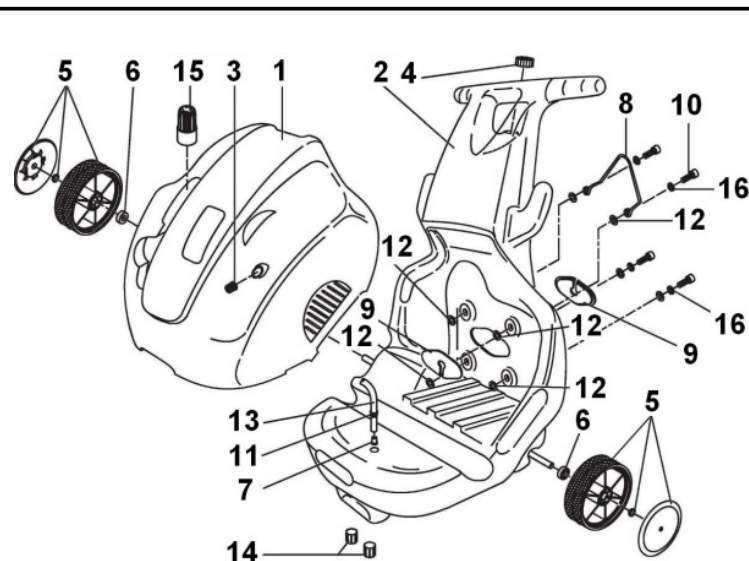

DIS. COD. 23.9522.00

| POS | COD. | DESCRIZIONE - DESCRIPTION KIT | NR |
|-----|------------|------------------------------------|----|
| 1 | 23.0149.51 | Carenatura - Serie IPX | 1 |
| 2 | 23.0148.02 | Serbatoio completo + assale | 1 |
| 3 | 52.2122.51 | Pomolo fissaggio protezione anter. | 1 |
| 4 | 23.0135.51 | Tappo serbatoio - Rosso | 1 |
| 5 | 96.9390.00 | Assieme ruota IP-IPX - Rosso | 2 |
| 6 | 23.0139.51 | Distanziale | 2 |
| 7 | 92.8914.00 | Filtro per Faomkit | 1 |
| 8 | 23.0146.66 | Gancio supporto cavo | 1 |
| 9 | 23.0142.51 | Flangia per pressa-cavo | 2 |
| 10 | 99.3099.00 | Vite M8x35 UNI 5931 | 4 |
| 11 | 23.0101.47 | Passa-tubo | 1 |
| 12 | 96.7072.00 | Rosetta D. 9.0x24.0 UNI 6593 | 8 |
| 13 | 10.0592.98 | Tubo detergente L=425 | 1 |
| 14 | 23.0136.82 | Puntale per foro D. 22 | 2 |
| 15 | 36.3221.51 | Pomolo valvola TX | 1 |
| 16 | 96.7016.00 | Rosetta D. 8.4 UNI 1751 | 4 |

CARRELLO – TROLLEY TSX

DIS. COD. 23.9526.00

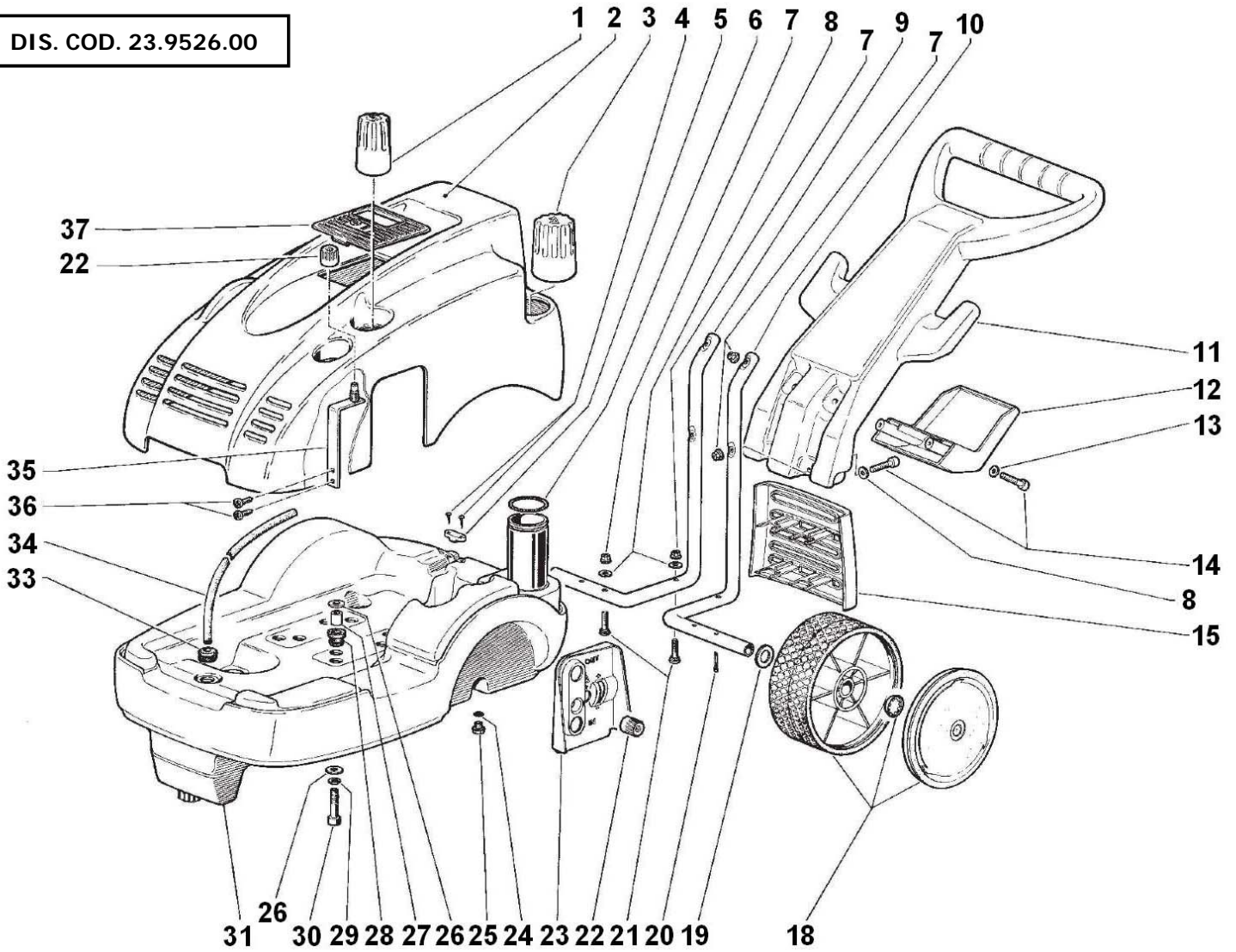

| POS | COD. | DESCRIZIONE – DESCRIPTION KIT | NR |
|-----|------------|----------------------------------|----|
| 1 | 36.3221.51 | Pomolo - Serie TSX | 1 |
| 2 | 23.0178.51 | Carenatura - Serie TSX | 1 |
| 3 | 23.0087.51 | Tappo | 1 |
| 4 | 99.1312.00 | Vite D. 4.2x19 UNI 7049 | 2 |
| 5 | 23.0095.51 | Ferma-cavo | 1 |
| 6 | 90.3889.00 | OR D. 48.89x2.62 NBR SH. 70 3193 | 1 |
| 7 | 92.2040.00 | Dado M6 | 8 |
| 8 | 96.6962.00 | Rosetta D. 6.6x18.0 | 6 |
| 9 | 23.0089.88 | Tubo destro | 1 |
| 10 | 23.0088.88 | Tubo sinistro | 1 |
| 11 | 23.0093.51 | Manubrio | 1 |
| 12 | 23.0102.51 | Gancio | 1 |
| 13 | 96.6925.00 | Rosetta D. 6.2x10.0 | 2 |
| 14 | 99.1943.00 | Vite M6x40 UNI 5931 | 4 |
| 15 | 23.0086.51 | Griglia | 1 |
| 18 | 96.9327.00 | Ruota D. 200 | 2 |
| 19 | 96.7521.00 | Rosetta D. 21.0x37.0x3.0 | 2 |

| POS | COD. | DESCRIZIONE – DESCRIPTION KIT | NR |
|-----|------------|---------------------------------|----|
| 20 | 91.7129.00 | Copiglia D. 3x30 UNI 1336 | 2 |
| 21 | 99.1929.00 | Vite M6x40 UNI 5731 | 4 |
| 22 | 52.2122.51 | Pomolo | 2 |
| 23 | 23.0090.51 | Mascherina - Serie TSX | 1 |
| 24 | 90.3818.00 | OR D. 7.59x2.62 NBR SH. 70 3030 | 1 |
| 25 | 98.2041.00 | Tappo G 1/4"x9 | 1 |
| 26 | 96.7072.00 | Rosetta D. 9.0x24.0x2.0 | 8 |
| 27 | 23.0099.70 | Distanziale | 4 |
| 28 | 23.0098.47 | Supporto elastico | 4 |
| 29 | 96.7016.00 | Rosetta D. 8.4 UNI 1751 | 4 |
| 30 | 99.3129.00 | Vite M8x45 UNI 5931 | 4 |
| 31 | 23.0092.02 | Serbatoio | 1 |
| 33 | 23.0101.47 | Passa-tubo | 1 |
| 34 | 10.0529.98 | Tubo | 1 |
| 35 | 23.0192.02 | Colonna | 1 |
| 36 | 99.1474.00 | Vite D. 4.8x13 UNI 7049 | 2 |
| 37 | 23.0183.51 | Mascherina interruttore TSX | 1 |

CARRELLO – TROLLEY IP

**IP130
IP140**

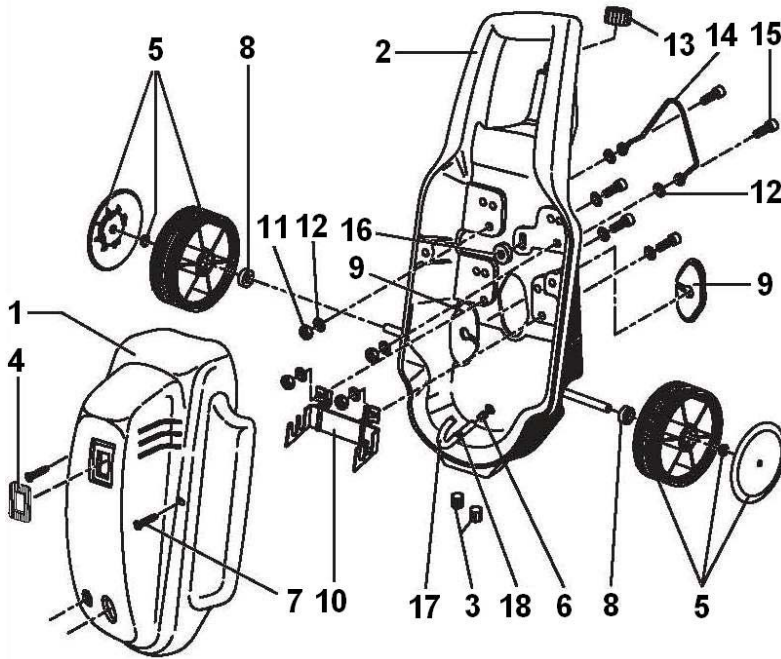

DIS. COD. 23.9510.00

| POS | COD. | DESCRIZIONE – DESCRIPTION KIT | NR |
|-----|------------|--------------------------------|----|
| 1 | 23.0132.51 | Carenatura - Serie IP130 IP140 | 1 |
| 2 | 23.0147.02 | Serbatoio completo+assale | 1 |
| 3 | 23.0136.82 | Puntale per foro D. 22 | 2 |
| 4 | 23.0133.51 | Mascherina interruttore | 1 |
| 5 | 96.9390.00 | Assieme ruota - Serie IP-IPX | 2 |
| 6 | 92.8914.00 | Filtro per Faomkit | 1 |
| 7 | 99.1704.00 | Vite M5x60 UNI 7687 | 2 |
| 8 | 23.0139.51 | Distanziale | 2 |
| 9 | 23.0142.51 | Flangia per pressa-cavo | 2 |
| 10 | 23.0143.74 | Staffa supporto motore | 1 |
| 11 | 92.2218.00 | Dado M8x5x13 UNI 5589 | 4 |
| 12 | 96.7072.00 | Rosetta piana D. 9.0x24.0 | 9 |
| 13 | 23.0135.51 | Tappo serbatoio | 1 |
| 14 | 23.0140.66 | Gancio supporto | 1 |
| 15 | 99.3099.00 | Vite M8x35 UNI 5931 | 5 |
| 16 | 23.0144.47 | Supporto elastico | 1 |
| 17 | 10.0529.98 | Tubo detergente L=380 | 1 |
| 18 | 23.0101.47 | Passa-tubo | 1 |

**IP150
IP170**

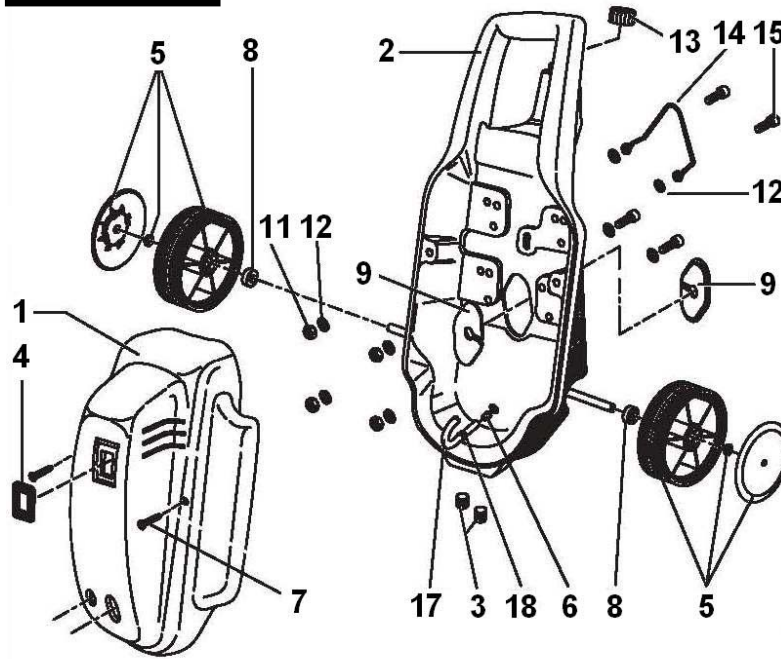

DIS. COD. 23.9514.00

| POS | COD. | DESCRIZIONE – DESCRIPTION KIT | NR |
|-----|--------------------------|--|----|
| 1 | 23.0132.51 23.0131.51 | Carenatura - Serie IP150 Carenatura - Serie IP170 | 1 |
| 2 | 23.0147.02 | Serbatoio completo+assale | 1 |
| 3 | 23.0136.82 | Puntale per foro D. 22 | 2 |
| 4 | 23.0133.51 | Mascherina interruttore | 1 |
| 5 | 96.9390.00 | Assieme ruota - Serie IP-IPX | 2 |
| 6 | 92.8914.00 | Filtro per Faomkit | 1 |
| 7 | 99.1704.00 | Vite M5x60 UNI 7687 | 2 |
| 8 | 23.0139.51 | Distanziale | 2 |
| 9 | 23.0142.51 | Flangia per pressa-cavo | 2 |
| 11 | 92.2218.00 | Dado M8x5x13 UNI 5589 | 4 |
| 12 | 96.7072.00 | Rosetta piana D. 9.0x24.0 | 9 |
| 13 | 23.0135.51 | Tappo serbatoio | 1 |
| 14 | 23.0140.66 | Gancio supporto | 1 |
| 15 | 99.3099.00 | Vite M8x35 UNI 5931 | 5 |
| 17 | 10.0529.98 | Tubo detergente L=380 | 1 |
| 18 | 23.0101.47 | Passa-tubo | 1 |

CARRELLO – TROLLEY TX300 TX500

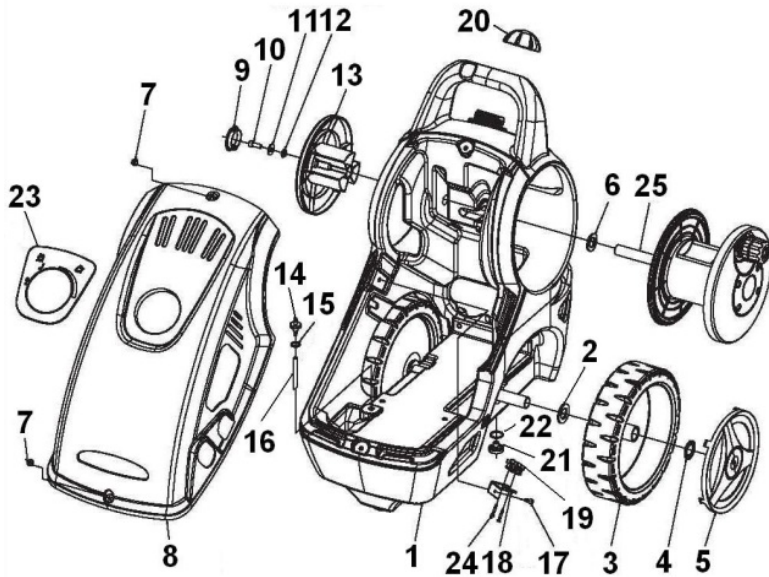

TX300

DIS. COD. 23.9541.00

| POS | COD. | DESCRIZIONE – DESCRIPTION KIT | NR |
|-----|------------|-----------------------------------|----|
| 1 | 23.0209.02 | Serbatoio - Serie TX300 | 1 |
| 2 | 96.7600.00 | Rosetta D. 26.0x44.0x4.0 UNI 6593 | 2 |
| 3 | 96.9360.00 | Ruota D. 305x80x25 | 2 |
| 4 | 90.0636.00 | Anello d'arresto RDFP25 | 2 |

| POS | COD. | DESCRIZIONE – DESCRIPTION KIT | NR |
|-----|------------|-----------------------------------|----|
| 5 | 23.0250.51 | Borchia per ruota D. 305 | 2 |
| 6 | 96.7580.00 | Rosetta D. 23.0x39.0x3.0 UNI 6592 | 1 |
| 7 | 99.1815.00 | Vite M16x12 | 2 |
| 8 | 23.0240.51 | Carenatura - Serie TX300 | 1 |
| 9 | 23.0203.51 | Coperchio avvolgi-cavo | 1 |
| 10 | 99.3059.00 | Vite M8x20 UNI 5931 | 1 |
| 11 | 96.7072.00 | Rosetta D. 9.0x24.0 UNI 6593 | 1 |
| 12 | 45.2125.70 | Piattello valvola | 1 |
| 13 | 23.0202.51 | Avvolgicavo | 1 |
| 14 | 23.0205.70 | Portagomma G 1/8" - D. 3 | 1 |
| 15 | 90.3835.00 | OR D. 15.08x2.62 NBR SH. 70 119 | 1 |
| 16 | 10.0689.98 | Tubo detergente L=80 | 1 |
| 17 | 99.1835.00 | Vite M6x12 UNI 5931 | 1 |
| 18 | 23.0207.74 | Staffa supporto ferma-cavo | 1 |
| 19 | 93.5230.00 | Pressa-cavo D. 6 | 1 |
| 20 | 23.0204.51 | Tappo serbatoio | 1 |
| 21 | 98.2020.00 | Tappo M12x13 | 1 |
| 22 | 90.3855.00 | OR D. 23.47x2.62 NBR SH. 70 3093 | 1 |
| 23 | 98.2916.00 | Targhetta on-off | 1 |
| 24 | 99.1332.00 | Vite M4x25 UNI 7687 | 2 |
| 25 | 23.9536.01 | Avvolgi-tubo | 1 |

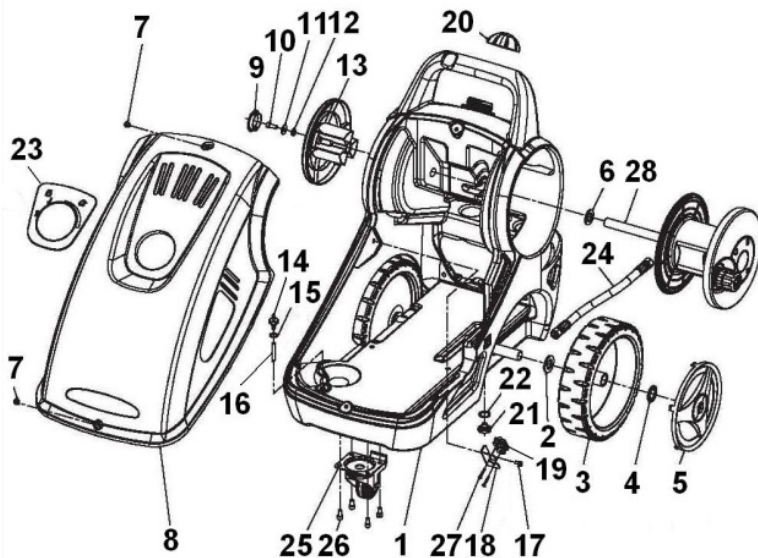

TX500

DIS. COD. 23.9540.00

| POS | COD. | DESCRIZIONE – DESCRIPTION KIT | NR |
|-----|------------|-----------------------------------|----|
| 1 | 23.0200.02 | Serbatoio - Serie TX500 | 1 |
| 2 | 96.7600.00 | Rosetta D. 26.0x44.0x4.0 UNI 6593 | 2 |
| 3 | 96.9360.00 | Ruota D. 305x80x25 | 2 |
| 4 | 90.0636.00 | Anello d'arresto RDFP25 | 2 |
| 5 | 23.0250.51 | Borchia per ruota D. 305 | 2 |
| 6 | 96.7580.00 | Rosetta D. 23.0x39.0x3.0 UNI 6592 | 1 |

| POS | COD. | DESCRIZIONE – DESCRIPTION KIT | NR |
|-----|------------|----------------------------------|----|
| 7 | 99.1815.00 | Vite M16x12 | 2 |
| 8 | 23.0230.51 | Carenatura - Serie TX500 | 1 |
| 9 | 23.0203.51 | Coperchio avvolgi-cavo | 1 |
| 10 | 99.3059.00 | Vite M8x20 UNI 5931 | 1 |
| 11 | 96.7072.00 | Rosetta D. 9.0x24.0 UNI 6593 | 1 |
| 12 | 45.2125.70 | Piattello valvola | 1 |
| 13 | 23.0202.51 | Avvolgi-cavo | 1 |
| 14 | 23.0205.70 | Portagomma G 1/8" - Ø 3 | 1 |
| 15 | 90.3835.00 | OR D. 15.08x2.62 NBR SH. 70 119 | 1 |
| 16 | 10.0688.98 | Tubo detergente L=55 | 1 |
| 17 | 99.1835.00 | Vite M6x12 UNI 5931 | 1 |
| 18 | 23.0207.74 | Staffa supporto ferma-cavo | 1 |
| 19 | 93.5230.00 | Pressa-cavo D. 6 | 1 |
| 20 | 23.0204.51 | Tappo serbatoio | 1 |
| 21 | 98.2020.00 | Tappo M12x13 | 1 |
| 22 | 90.3855.00 | OR D. 23.47x2.62 NBR SH. 70 3093 | 1 |
| 23 | 98.2916.00 | Targhetta on-off | 1 |
| 24 | 23.0223.01 | Tubo 3/8" L=520 | 1 |
| 25 | 96.9400.00 | Ruota pivot D. 80 | 1 |
| 26 | 99.3039.00 | Vite M8x16 UNI 5931 | 4 |
| 27 | 99.1332.00 | Vite M4x25 UNI 7687 | 2 |
| 28 | 23.9535.01 | Avvolgi-tubo | 1 |

DIS. COD. 23.9530.00

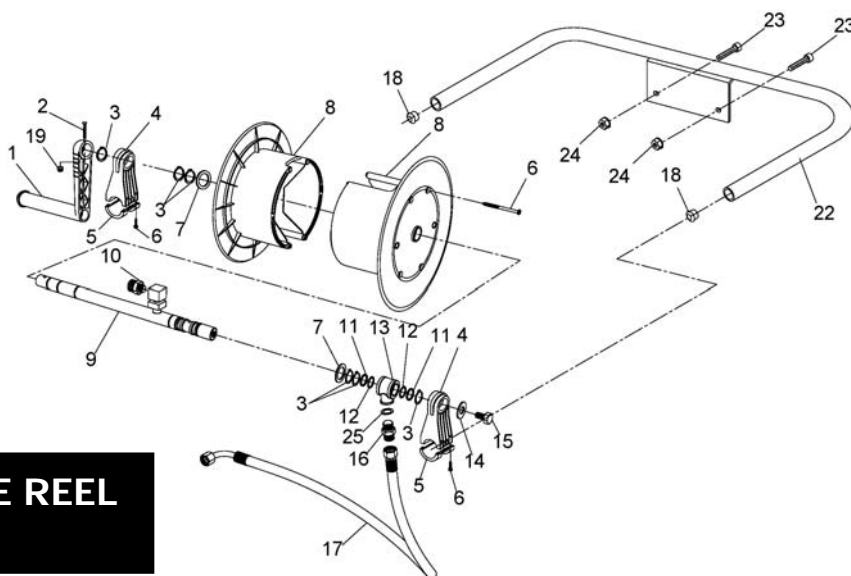

**AVVOLGITUBO - HOSE REEL
T-TX IPX TSX**

| POS | COD. | DESCRIZIONE - DESCRIPTION KIT | NR |
|-----|------------|----------------------------------|----|
| 1 | 23.5004.51 | Manovella | 1 |
| 2 | 99.1340.00 | Vite M4x40 UNI 5933 | 1 |
| 3 | 90.0615.00 | Anello d'arresto A22 UNI 7435 | 6 |
| 4 | 23.5002.51 | Supporto superiore | 2 |
| 5 | 23.5003.51 | Supporto inferiore | 2 |
| 6 | 99.1580.00 | Vite D. 5x20 | 12 |
| 7 | 96.7580.00 | Rosetta D. 23.0x39.0x3.0 | 2 |
| 8 | 23.5001.51 | Semi-rocchetto | 2 |
| 9 | 23.5005.02 | Asse | 1 |
| 10 | 23.5009.70 | Innesto maschio G 1/4" - M22x1.5 | 1 |
| 11 | 90.5108.00 | Anello antiest. D. 17.8x22.0x1.5 | 2 |
| 12 | 90.3841.00 | OR D. 17.13x2.62 NBR SH. 70 3068 | 2 |

| POS | COD. | DESCRIZIONE - DESCRIPTION KIT | NR |
|-----|------------|----------------------------------|----|
| 13 | 23.5023.41 | Occhiello D. 22 - G 3/8" F | 1 |
| 14 | 96.7150.00 | Rosetta D. 11.0x30.0x2.5 | 1 |
| 15 | 99.3636.00 | Vite M10x16 UNI 5739 | 1 |
| 16 | 95.2868.00 | Nipplo doppio G 3/8" | 1 |
| 17 | 98.4350.00 | Tubo 3/8"x550 F-F G 3/8"xM22x1.5 | 1 |
| 18 | 98.2140.00 | Tappo D. 19 | 2 |
| 19 | 92.1935.00 | Dado M4x7x6 UNI 7473 | 1 |
| 20 | 23.5006.02 | Staffa supporto - IPX | 1 |
| 22 | 23.5007.02 | Staffa supporto - T TX TSX | 1 |
| 23 | 99.1990.00 | Vite M6x60 UNI 5931 - T TX TSX | 2 |
| 24 | 92.2040.00 | Dado M6 - T TX TSX | 2 |
| 25 | 96.7380.00 | Rosetta D. 17.5x23.0x1.5 | 1 |

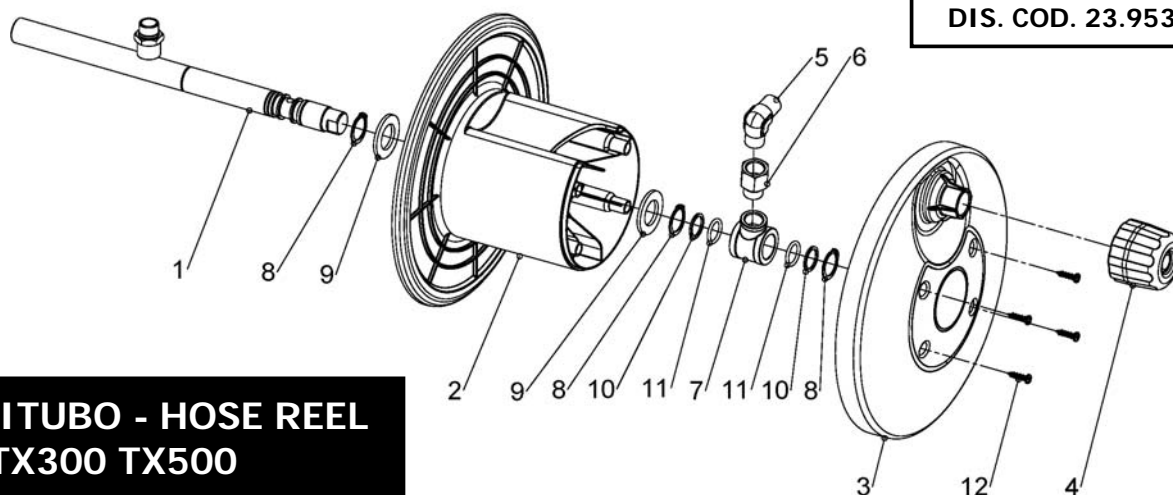

DIS. COD. 23.9533.00

**AVVOLGITUBO - HOSE REEL
TX300 TX500**

| POS | COD. | DESCRIZIONE - DESCRIPTION KIT | NR |
|-----|--------------------------|--|----|
| 1 | 23.5011.01 23.5021.01 | Asse - Serie TX300 Asse - Serie TX500 | 1 |
| 2 | 23.5015.51 | Tamburo | 1 |
| 3 | 23.5016.51 | Coperchio | 1 |
| 4 | 23.5017.51 | Manopola | 1 |
| 5 | 96.4150.00 | Raccordo 90° M-M G 3/8" - G 3/8" | 1 |
| 6 | 94.5150.00 | Manicotto M-F G 3/8" - G 3/8" | 1 |

| POS | COD. | DESCRIZIONE - DESCRIPTION KIT | NR |
|-----|------------|----------------------------------|----|
| 7 | 23.5023.41 | Occhiello D. 22 - G 3/8" | 1 |
| 8 | 90.0615.00 | Anello d'arresto A22 UNI 7435 | 3 |
| 9 | 96.7580.00 | Rosetta D. 23.0x39.0 UNI 6592 | 2 |
| 10 | 90.5108.00 | Anello antiest. D. 17.8x22.0x1.5 | 2 |
| 11 | 90.3841.00 | OR D. 17.13x2.62 NBR SH. 70 3068 | 2 |
| 12 | 99.1580.00 | Vite D. 5x20 UNI 9707 | 4 |

AZIENDA CON SISTEMA
DI GESTIONE QUALITÀ
CERTIFICATO DA DNV
= ISO 9001 =



INTERPUMP GROUP S.p.A.

Via E.Fermi, 25 - 42049 Sant'Ilario d'Enza (RE) Italy

Tel. +39 - 0522 904311 Fax +39 - 0522 904444

E-mail: info@interpumpgroup.it - [http:// www.interpumpgroup.it](http://www.interpumpgroup.it)

Part. IVA IT01682900350

Reg. Impr. RE - Cod. Fisc. 11666900151 - CC.I.A.A. R.E.A. n° 204185 - Reg. A.E.E.: IT08020000000 780